# SESQUIQUINQUETONE PROGRESSION

Equal Division of Eleven Octaves Into Twelve Parts (Major seventh) Infra

♩ = 90

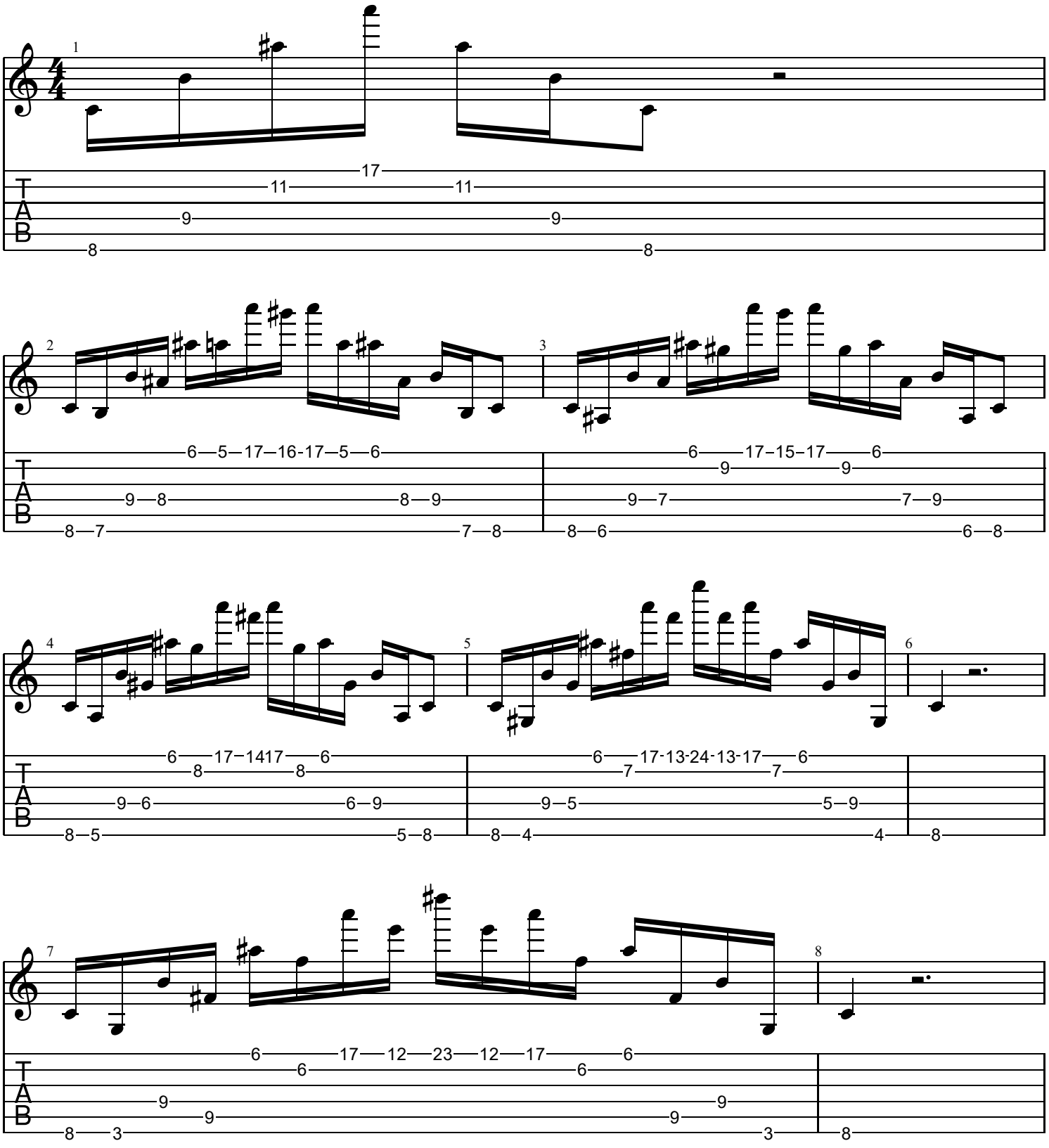

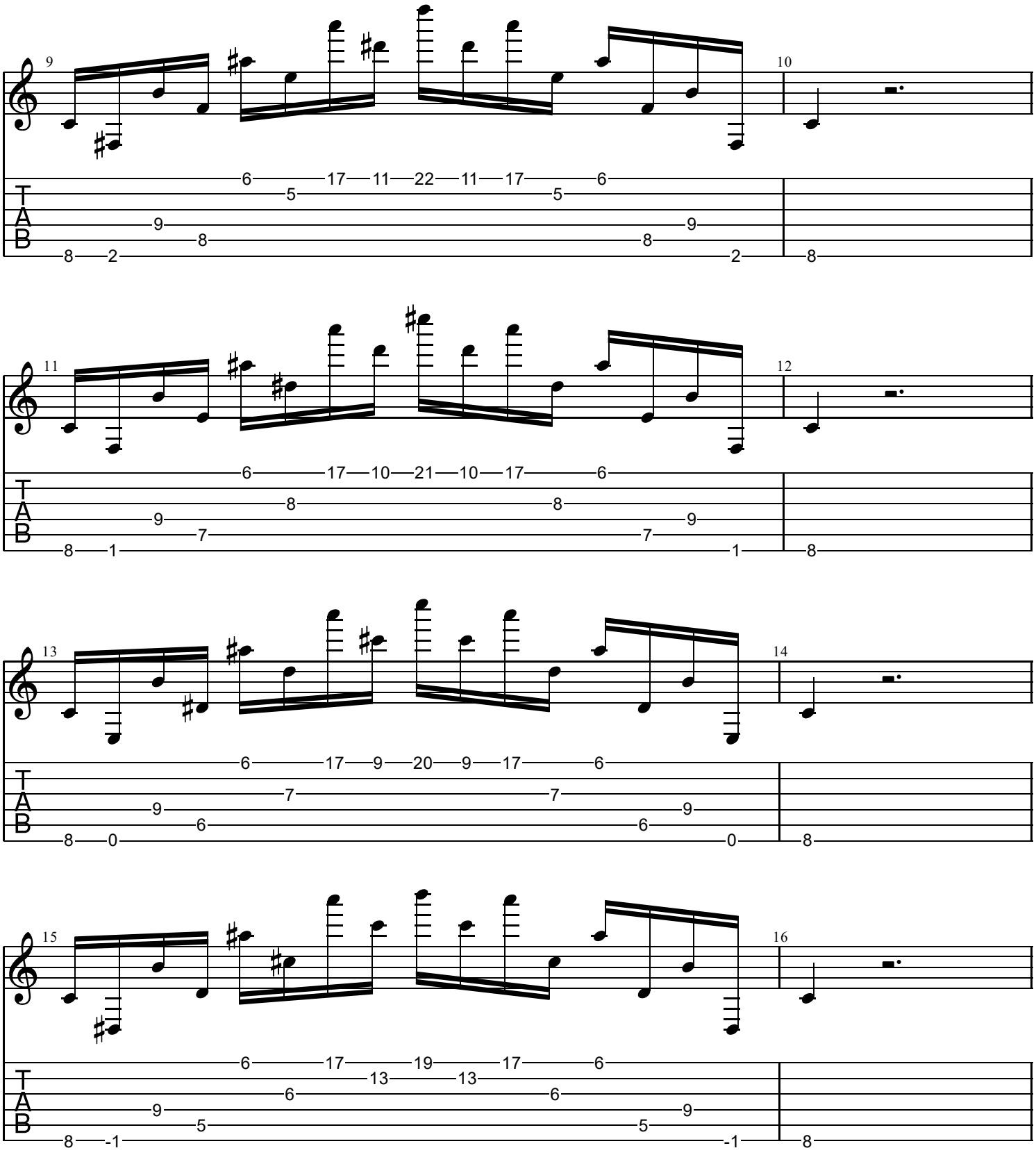
9
10
11
12
13
14
15
16
T
A
B

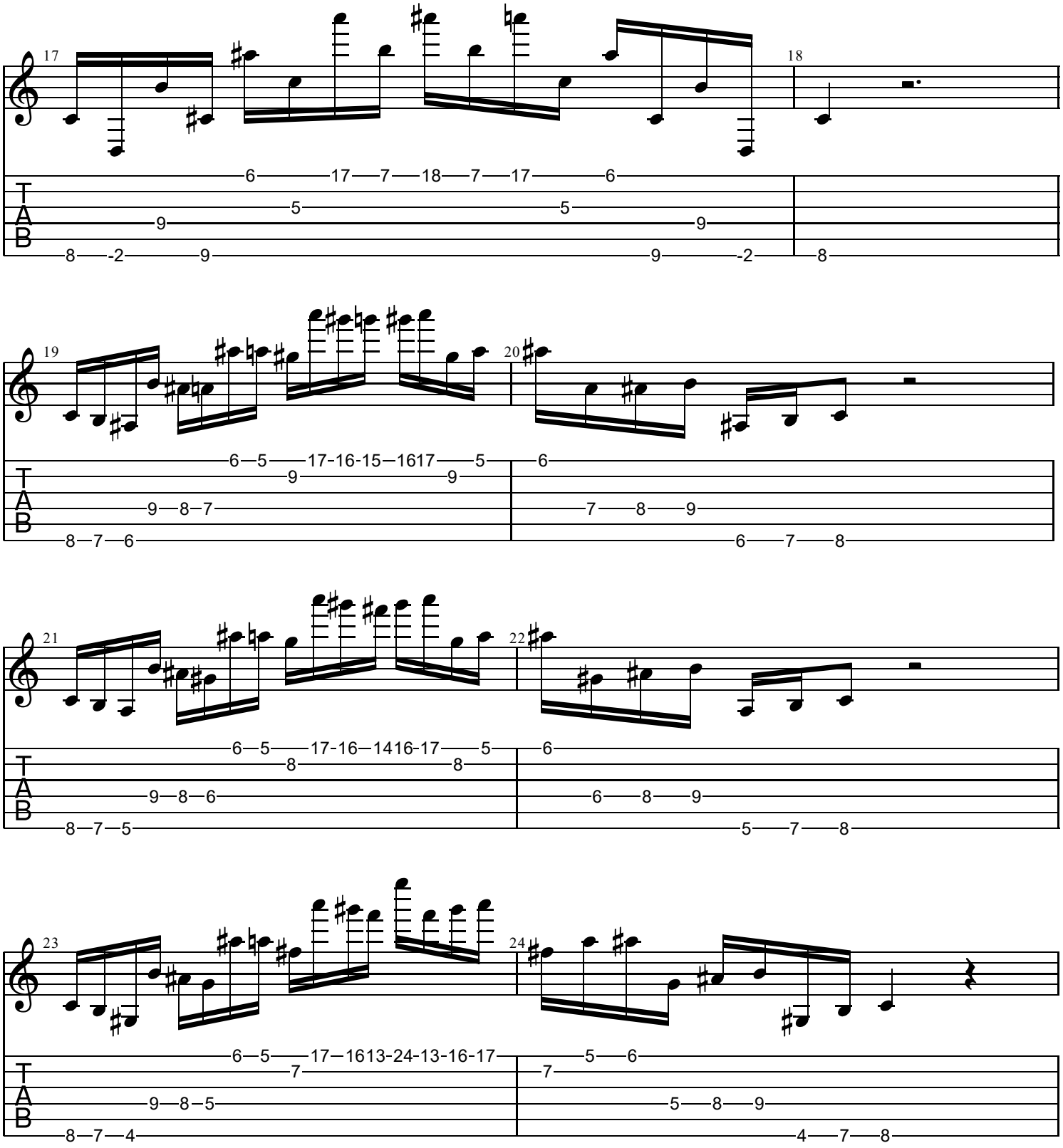
17
18
19
20
21
22
23
24
T
A
B

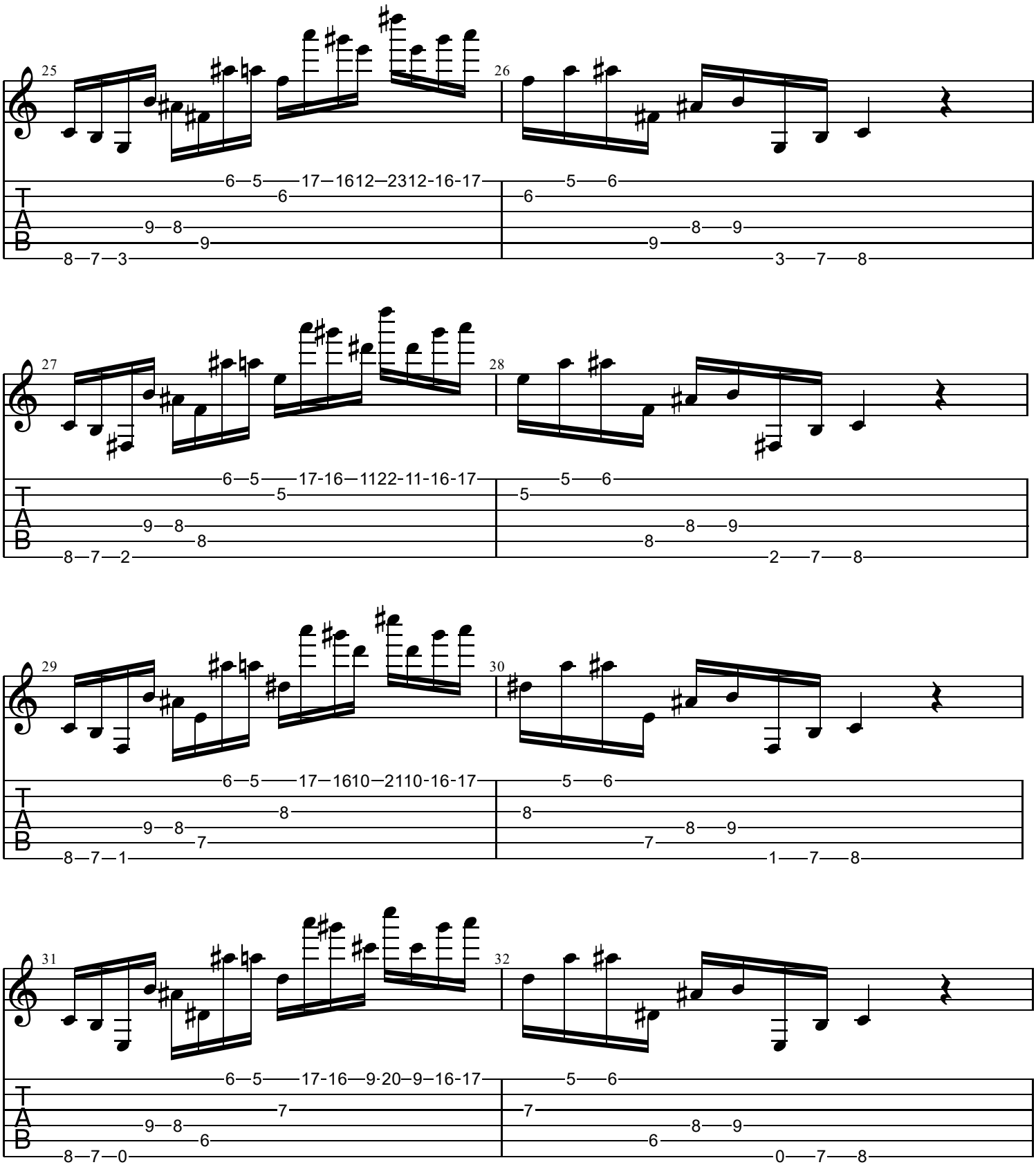
25
26
6—5——17—1612—2312-16-17
6
5——6
6
9—8
9
8——9
9
8—7—3
3——7——8
27
28
6—5——17-16—1122-11-16-17
5
5——6
5
9—8
8
8——9
8
8—7—2
2——7——8
29
30
6—5——17—1610—2110-16-17
8
5——6
8
9—8
7
8——9
7
8—7—1
1——7——8
31
32
6—5——17-16—9·20—9—16-17
7
5——6
7
9—8
6
8——9
6
8—7—0
0——7——8

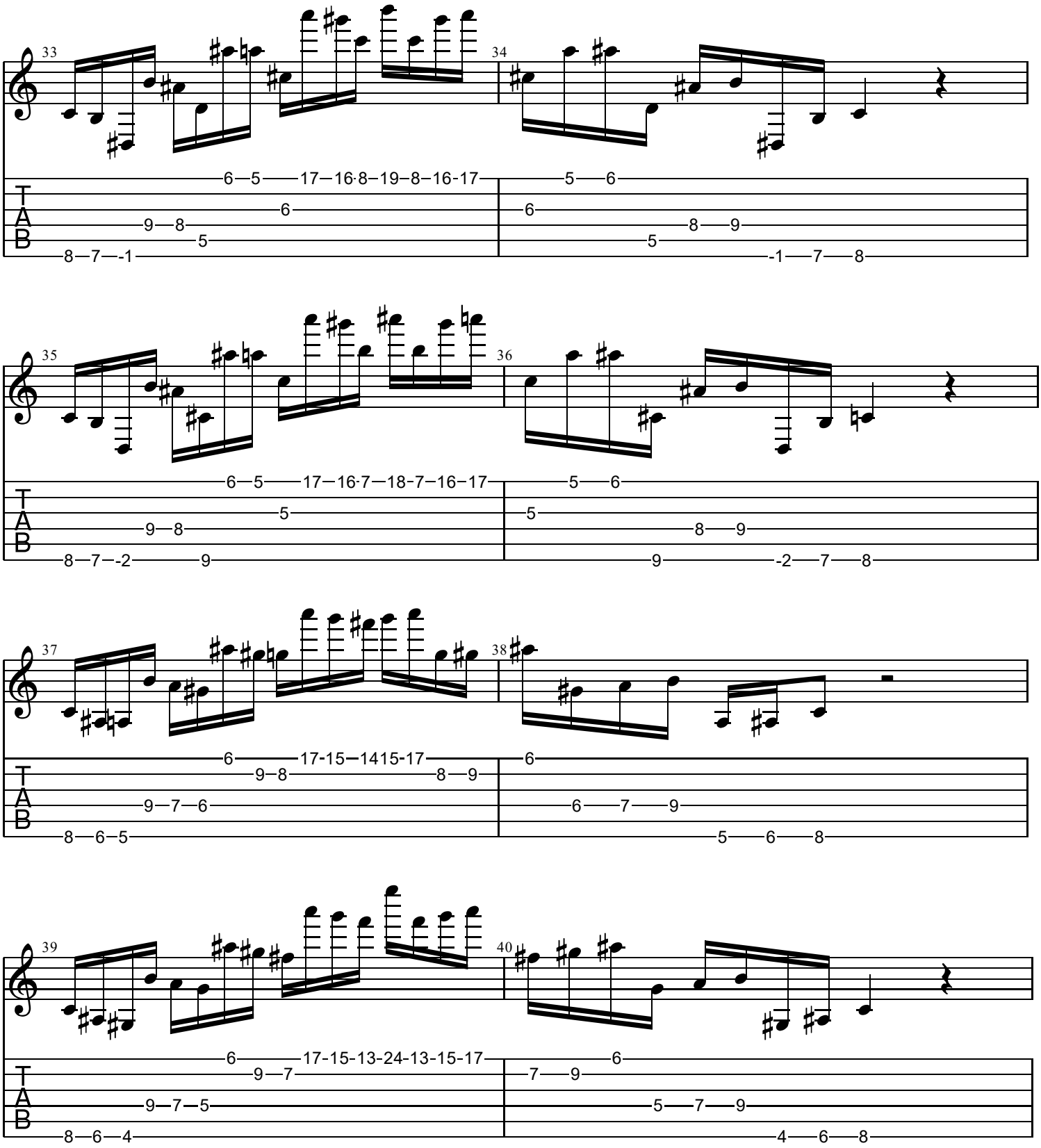
33
34
35
36
37
38
39
40
T
A
B

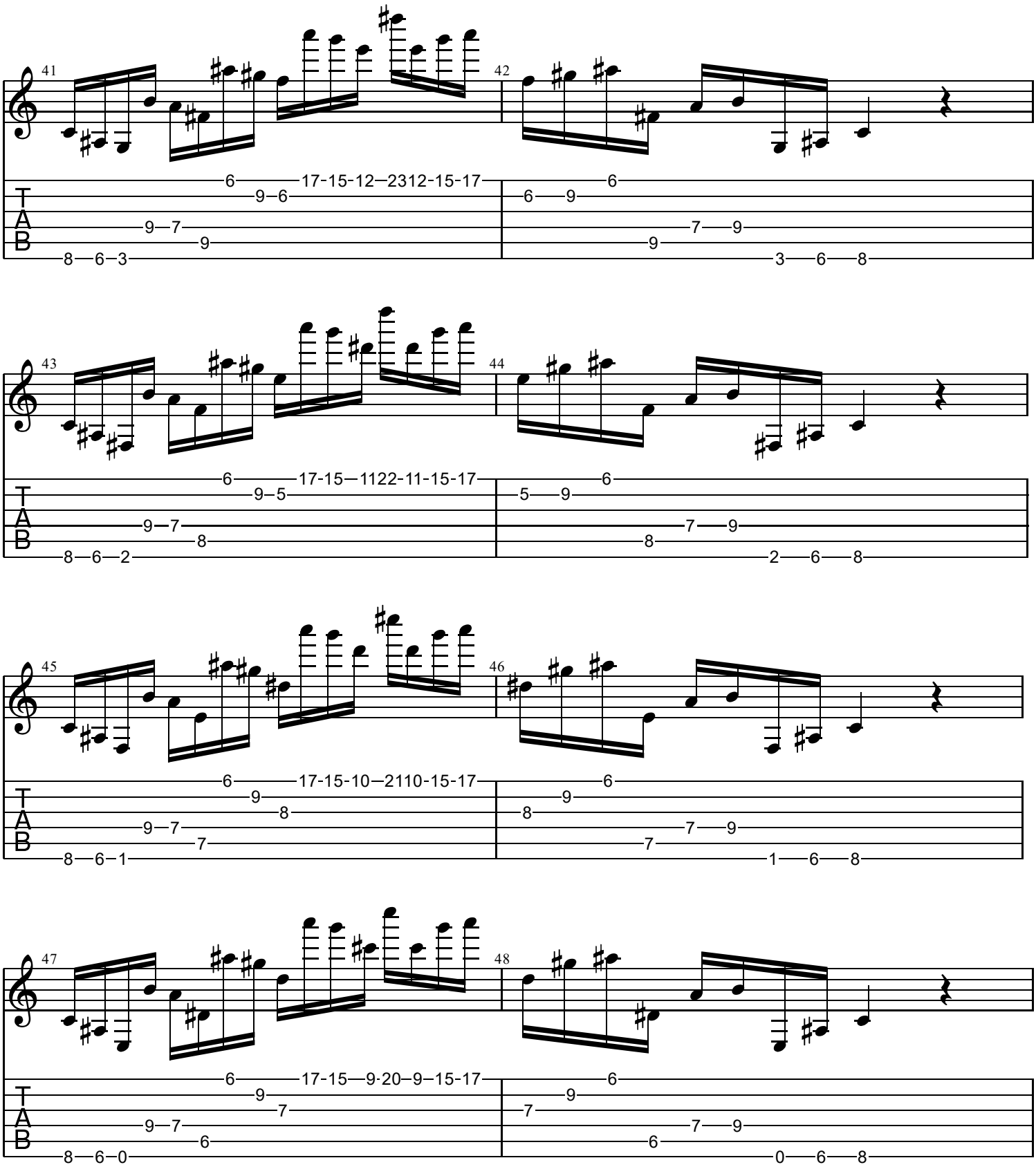
41
42
6 17-15-12—2312-15-17
9—6
9—7
9
8—6—3
6
6—9
7—9
9
3—6—8
43
44
6 17-15—1122-11-15-17
9—5
9—7
8
8—6—2
6
5—9
7—9
8
2—6—8
45
46
6 17-15-10—2110-15-17
9
8
9—7
7
8—6—1
6
9
8
7—9
7
1—6—8
47
48
6 17-15—9·20—9—15-17
9
7
9—7
6
8—6—0
6
9
7
7—9
6
0—6—8
T
A
B

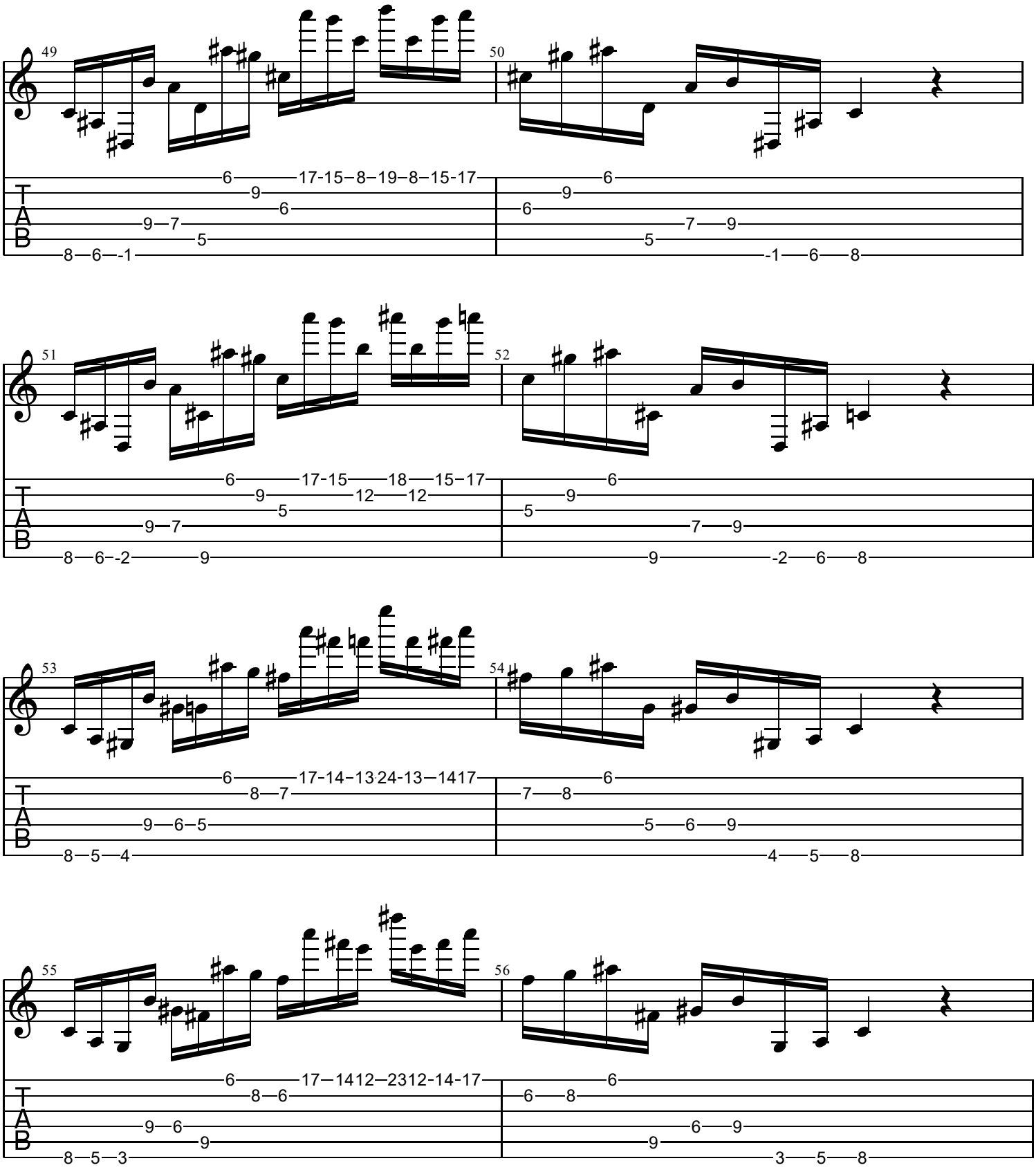
49
50
51
52
53
54
55
56
T
A
B

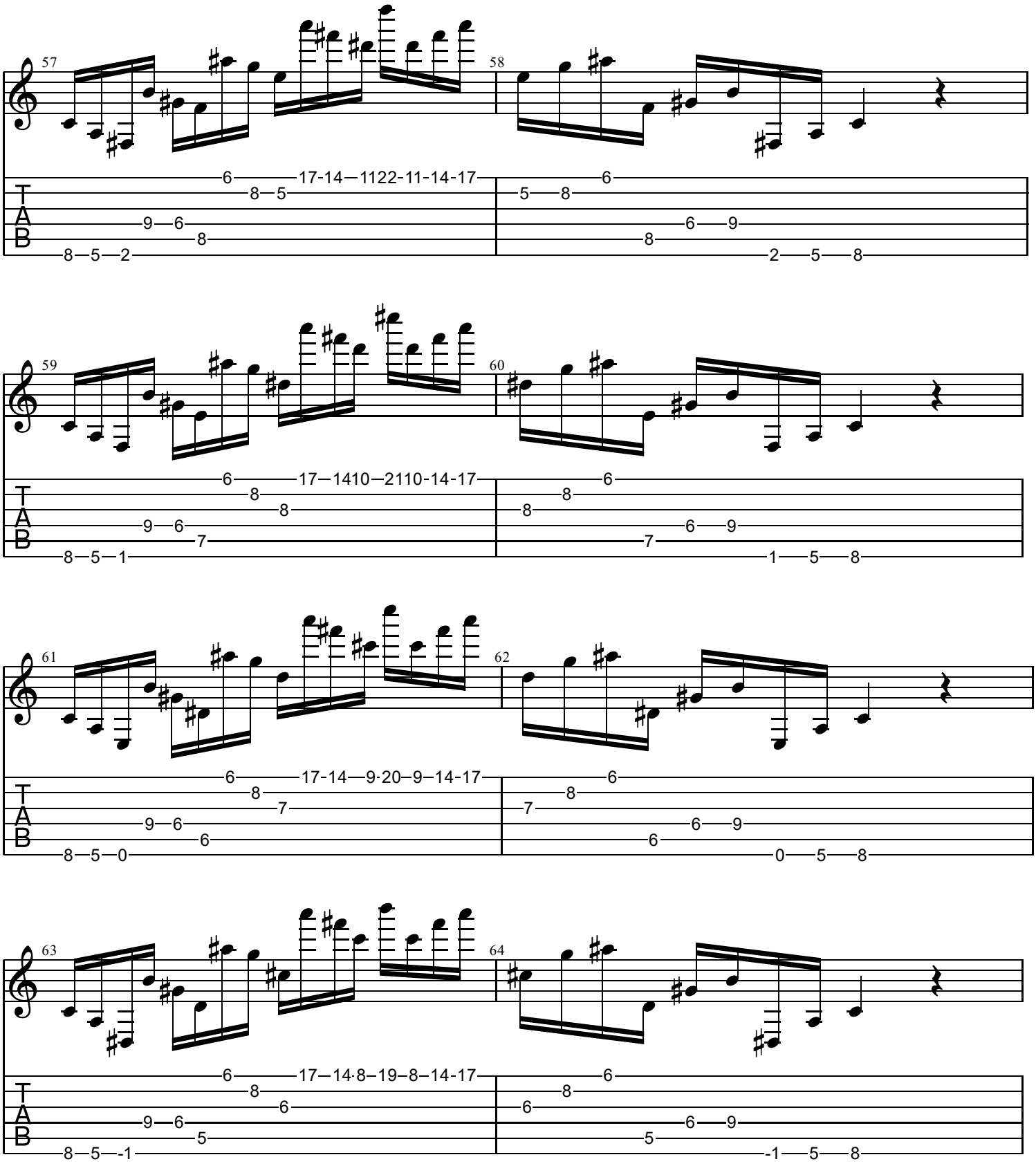
57
58
59
60
61
62
63
64
T
A
B

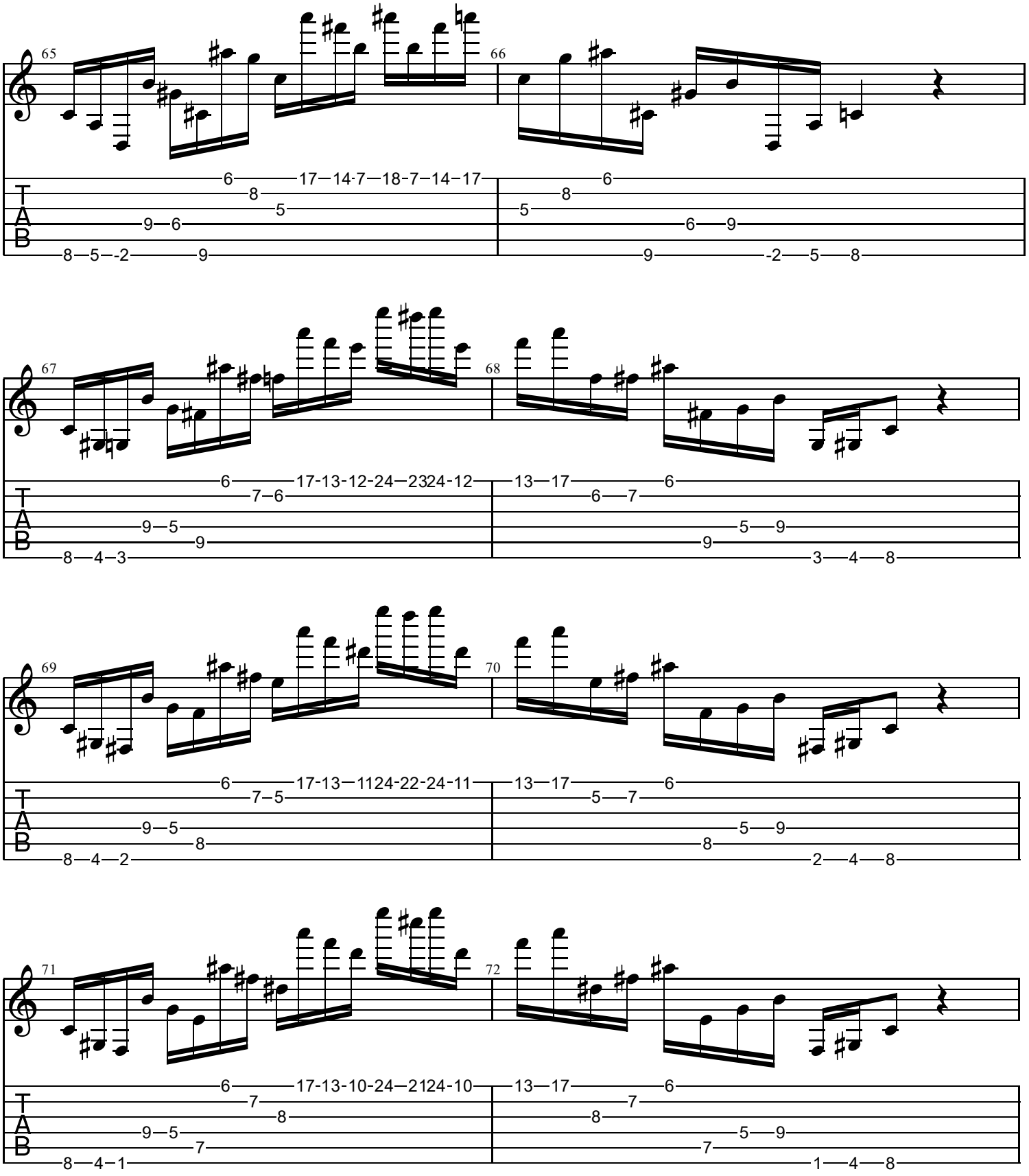
65
66
67
68
69
70
71
72
T
A
B

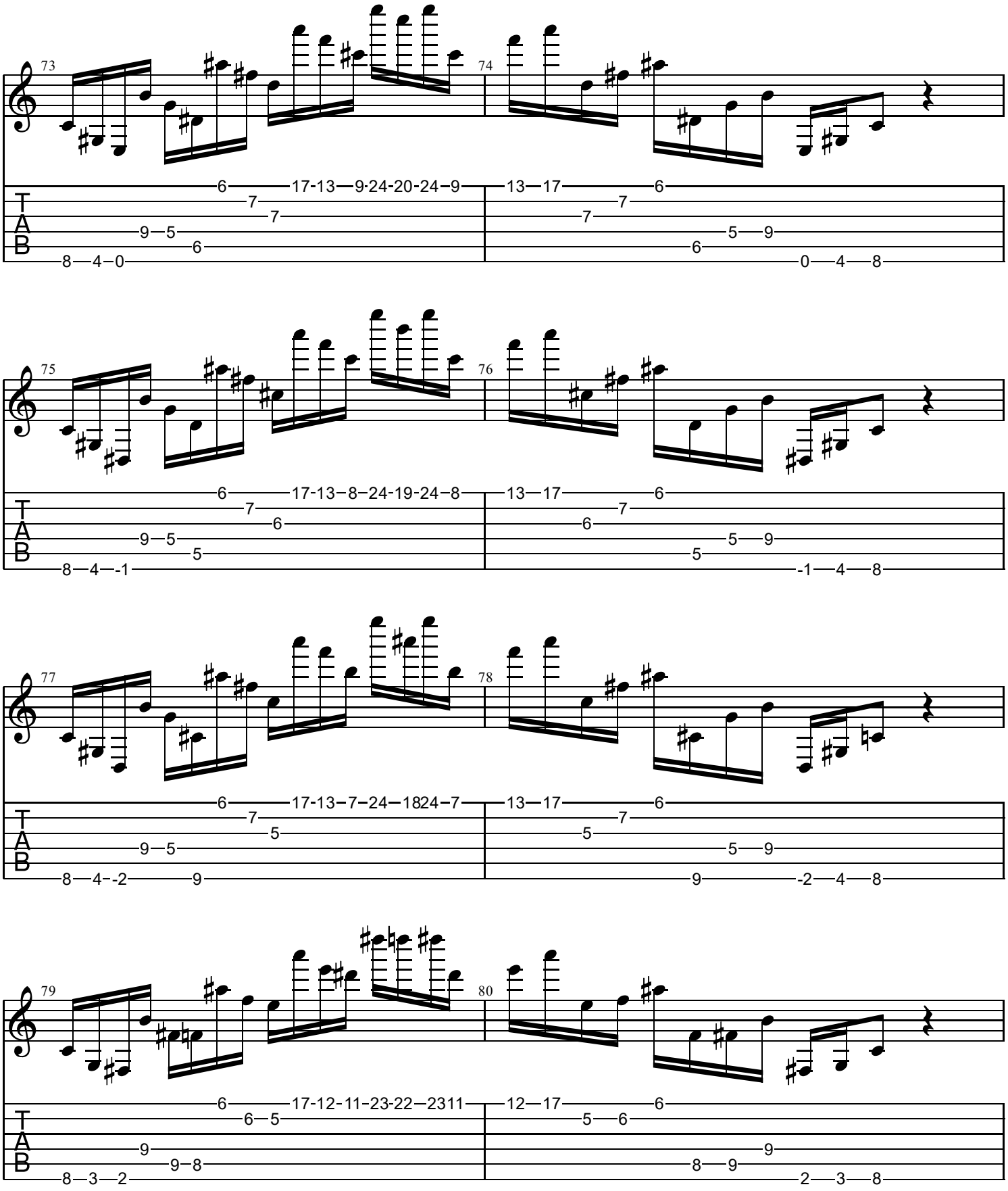
73
74
6 17-13 9-24-20-24 9 13 17 6
7 7 7 7
9 5 5 9
6 6
8 4 0 0 4 8
75
76
6 17-13 8-24-19-24 8 13 17 6
7 6 7 6
9 5 5 9
5 5
8 4 -1 -1 4 8
77
78
6 17-13 7-24 1824 7 13 17 6
7 5 7 5
9 5 5 9
8 4 -2 9 9 -2 4 8
79
80
6 17-12-11-23-22 2311 12 17 6
6 5 5 6
9 9
9 8 8 9
8 3 2 2 3 8
T
A
B

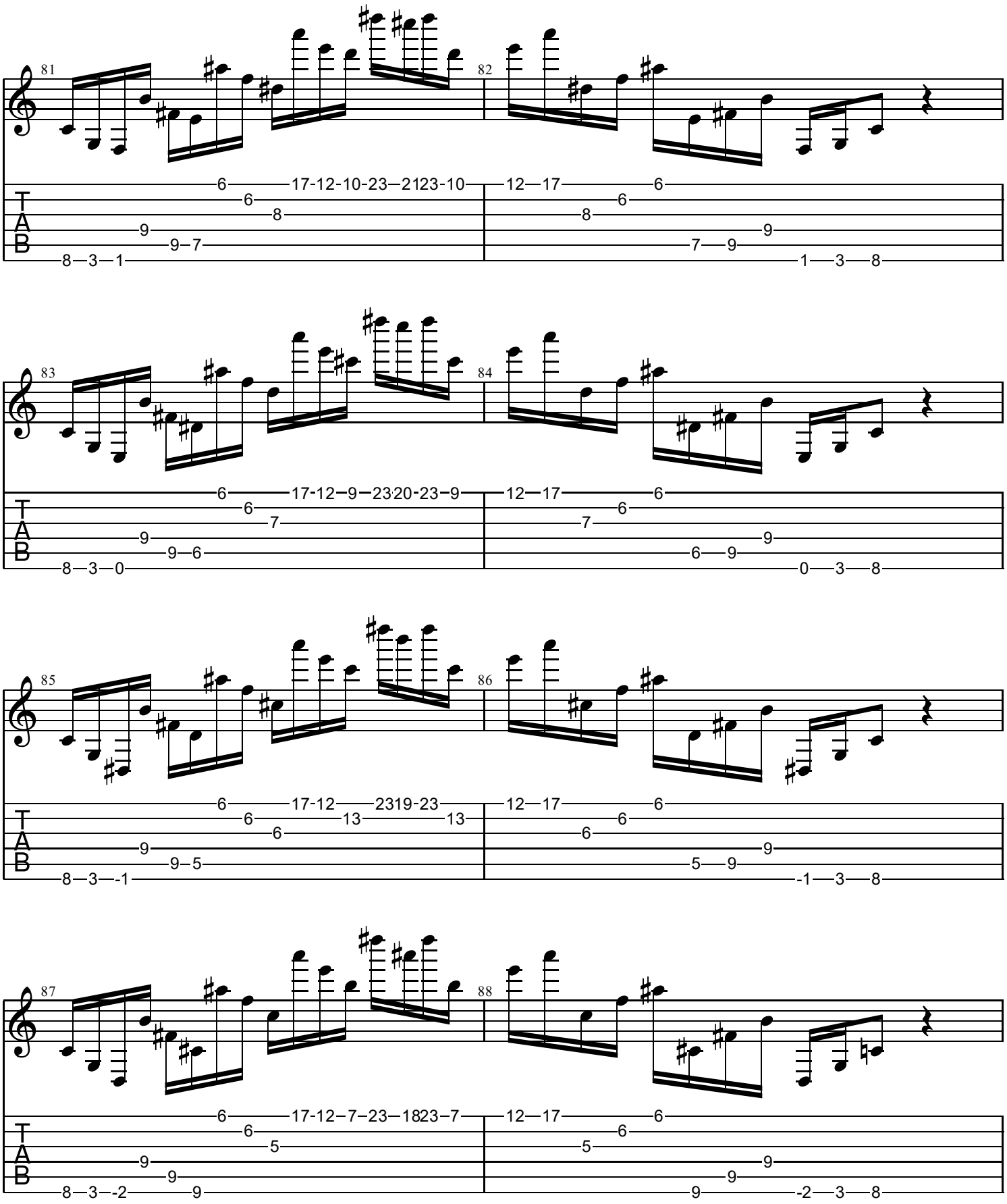
81
82
83
84
85
86
87
88
T
A
B

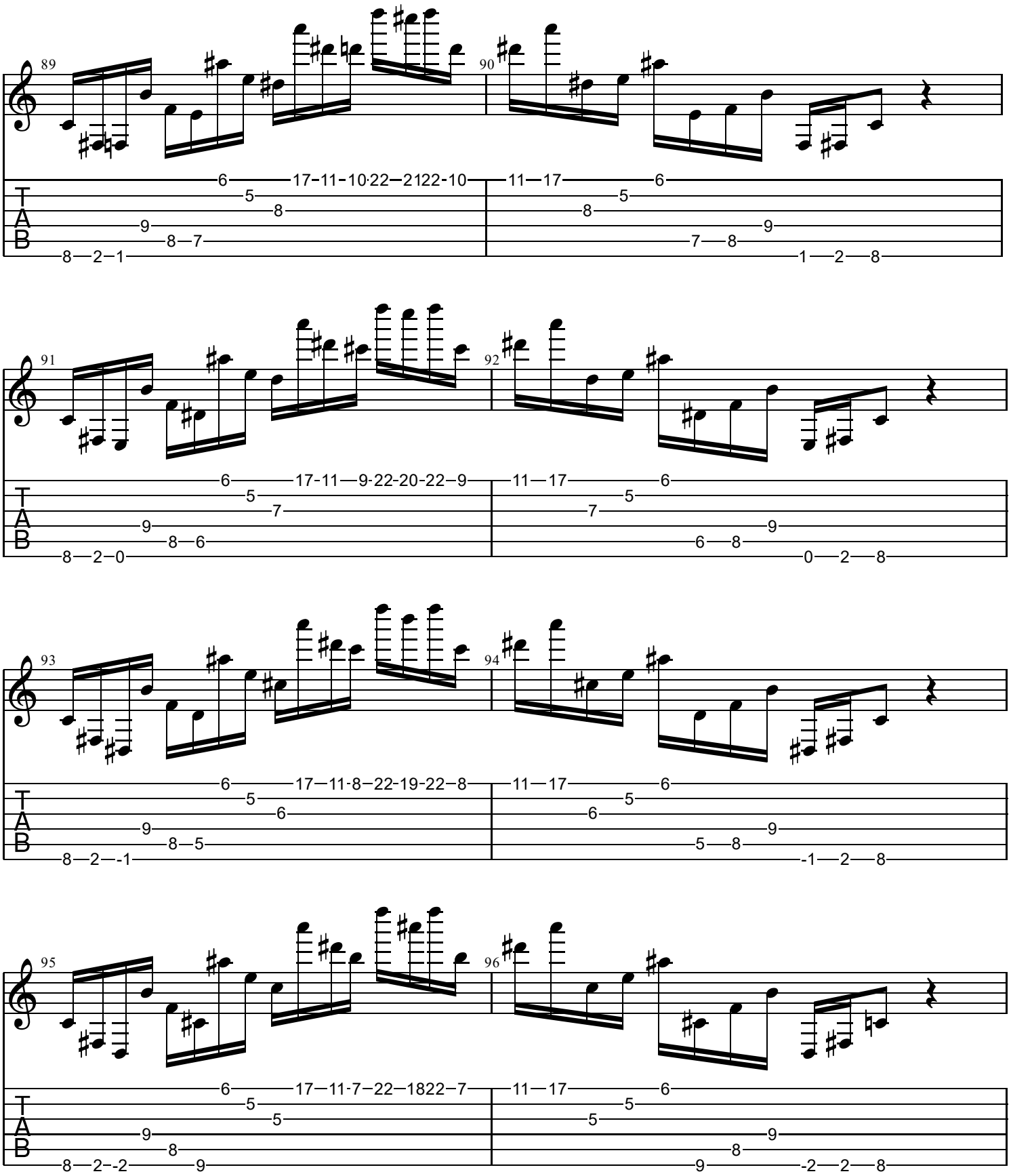
89
90
91
92
93
94
95
96
T
A
B

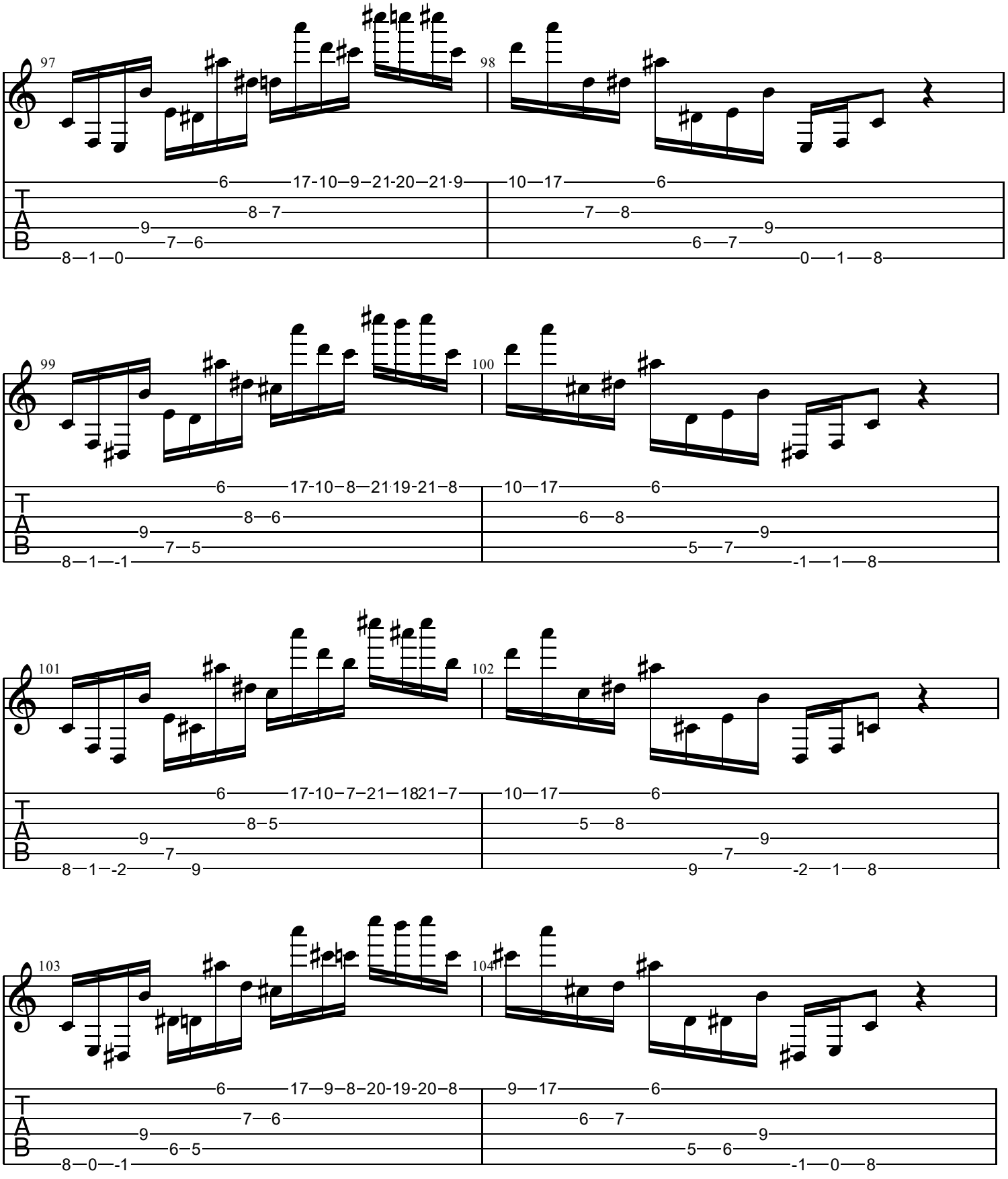
97
98
99
100
101
102
103
104
T
A
B

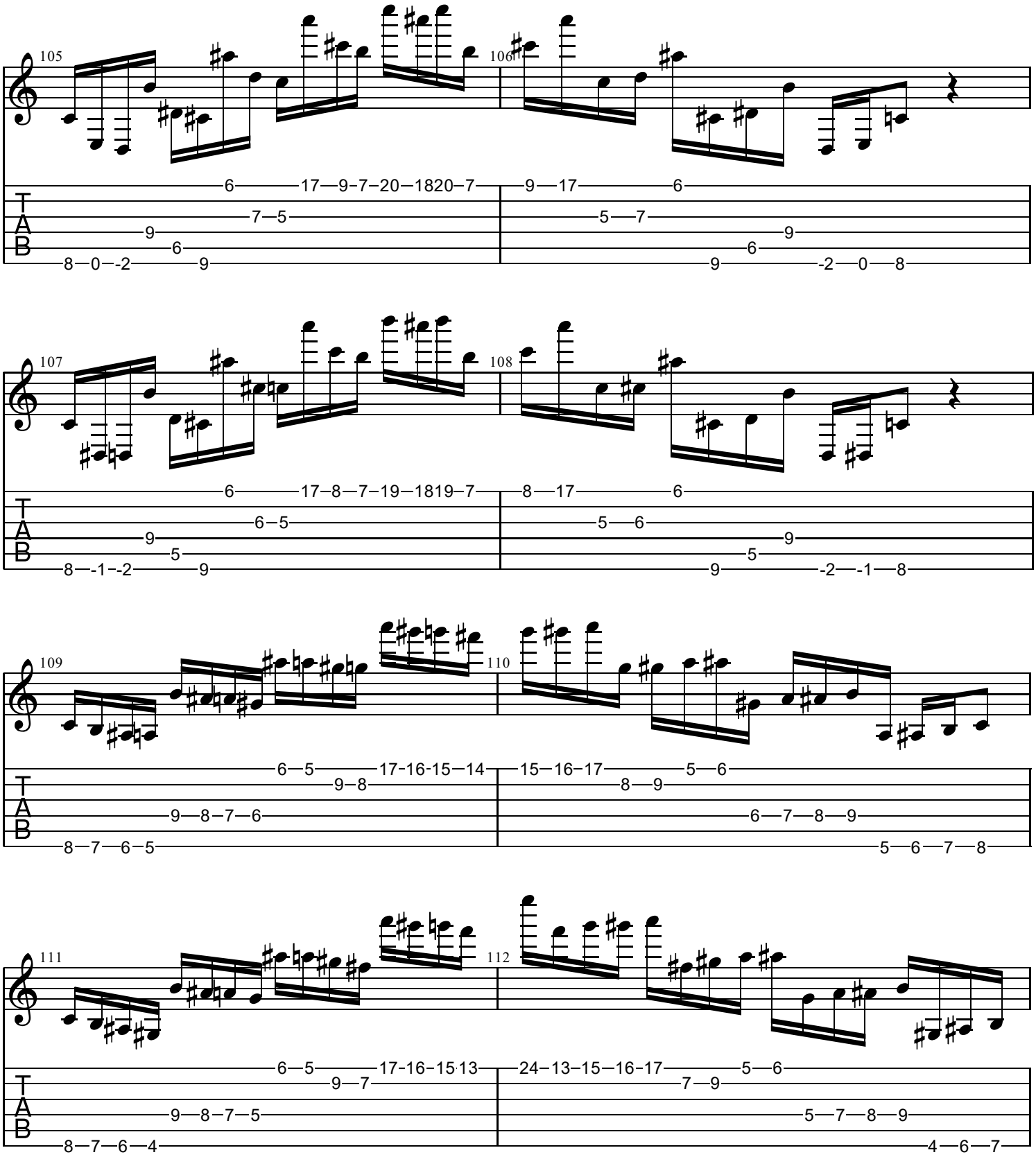
105
106
107
108
109
110
111
112
T
A
B

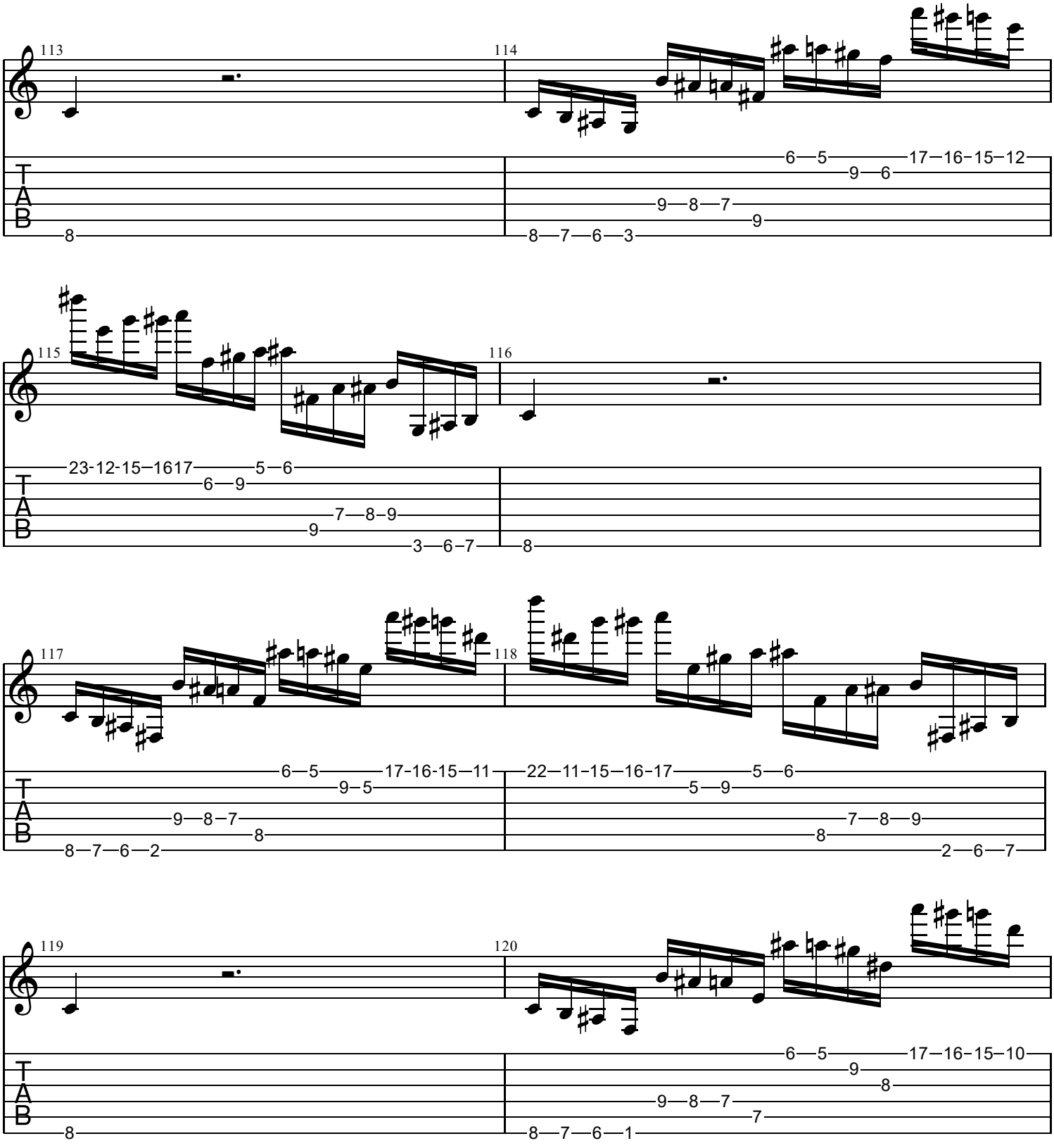
113
114
115
116
117
118
119
120
T
A
B

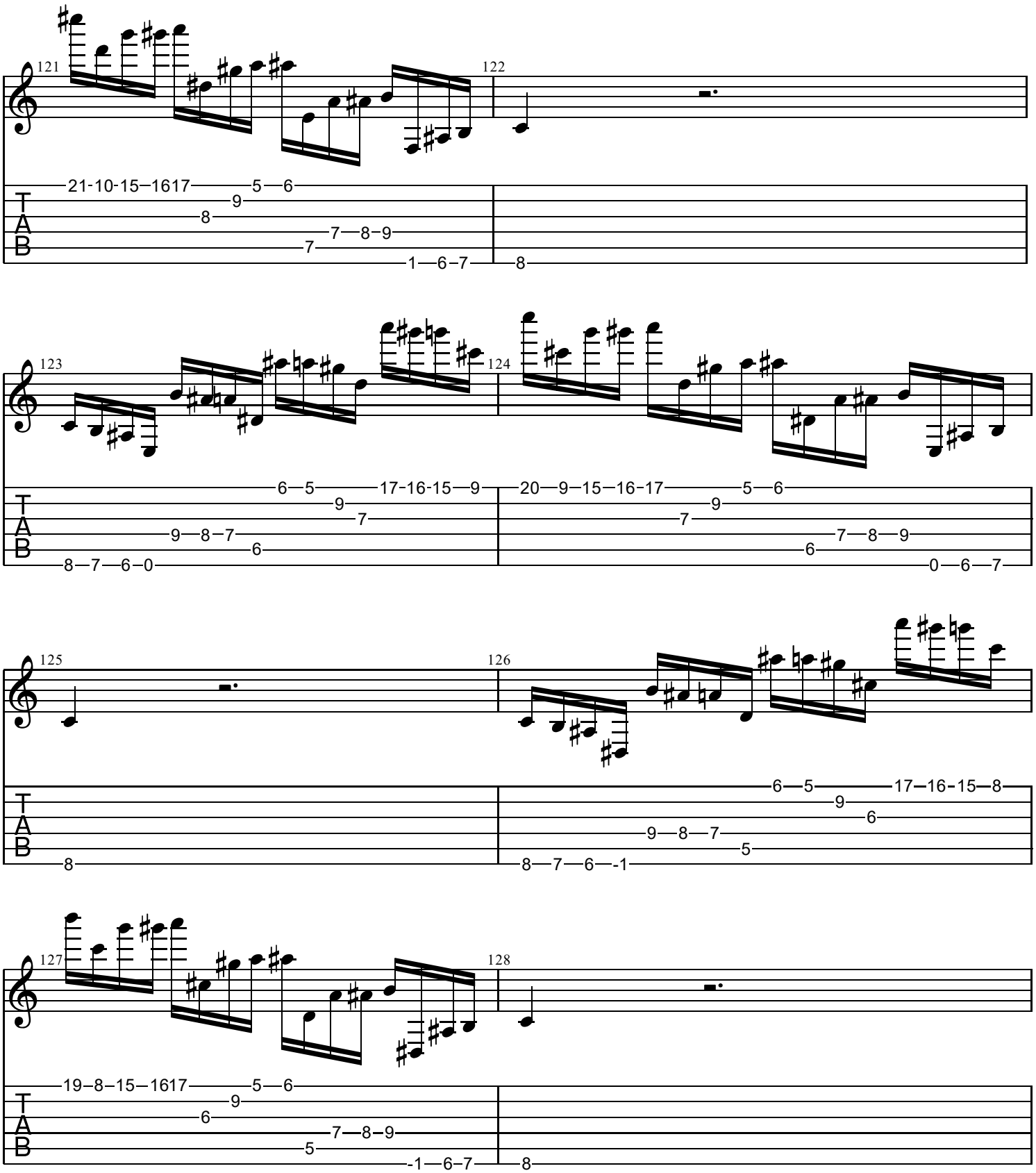
121
122
123
124
125
126
127
128
T
A
B

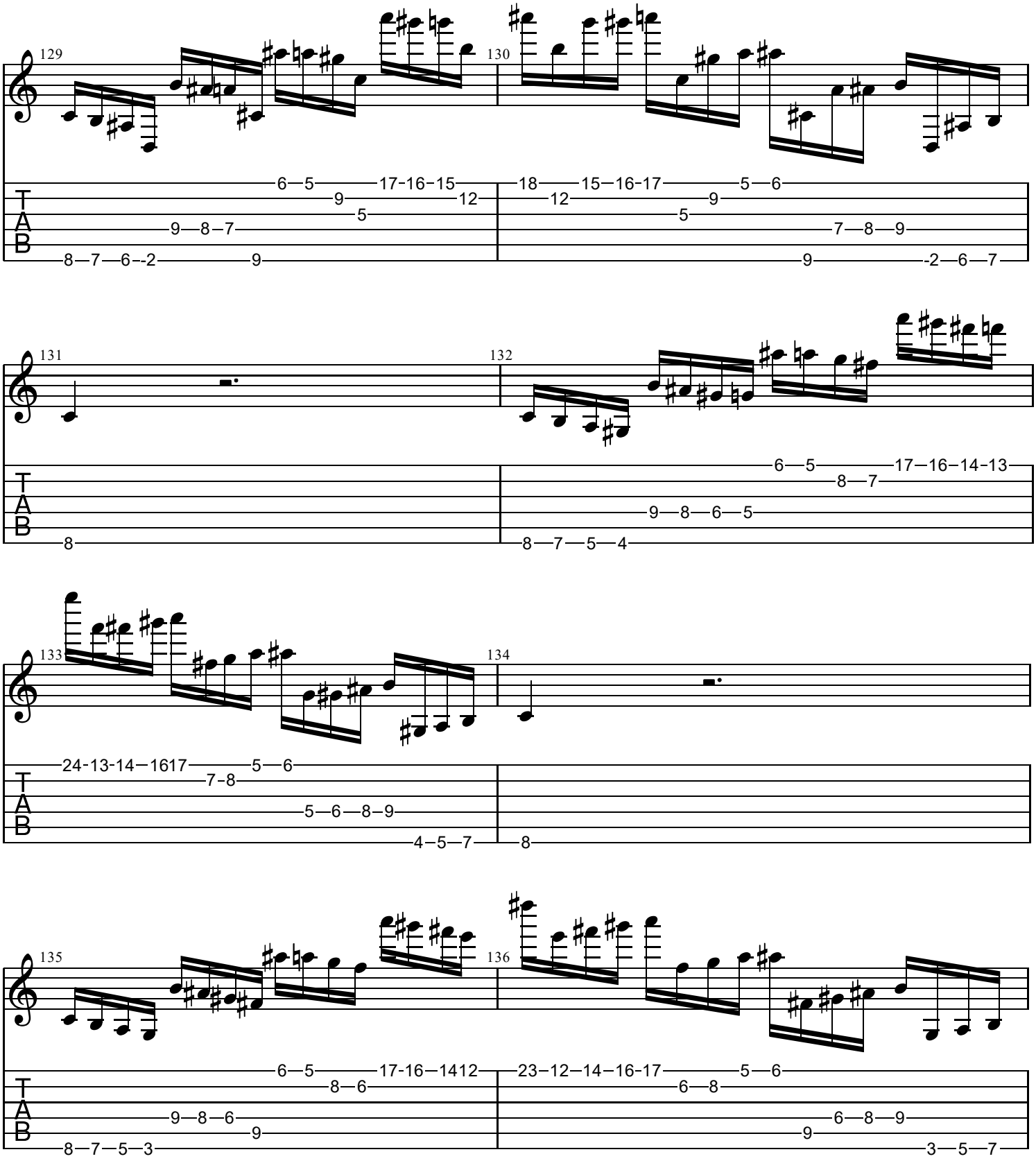
129
130
131
132
133
134
135
136
T
A
B

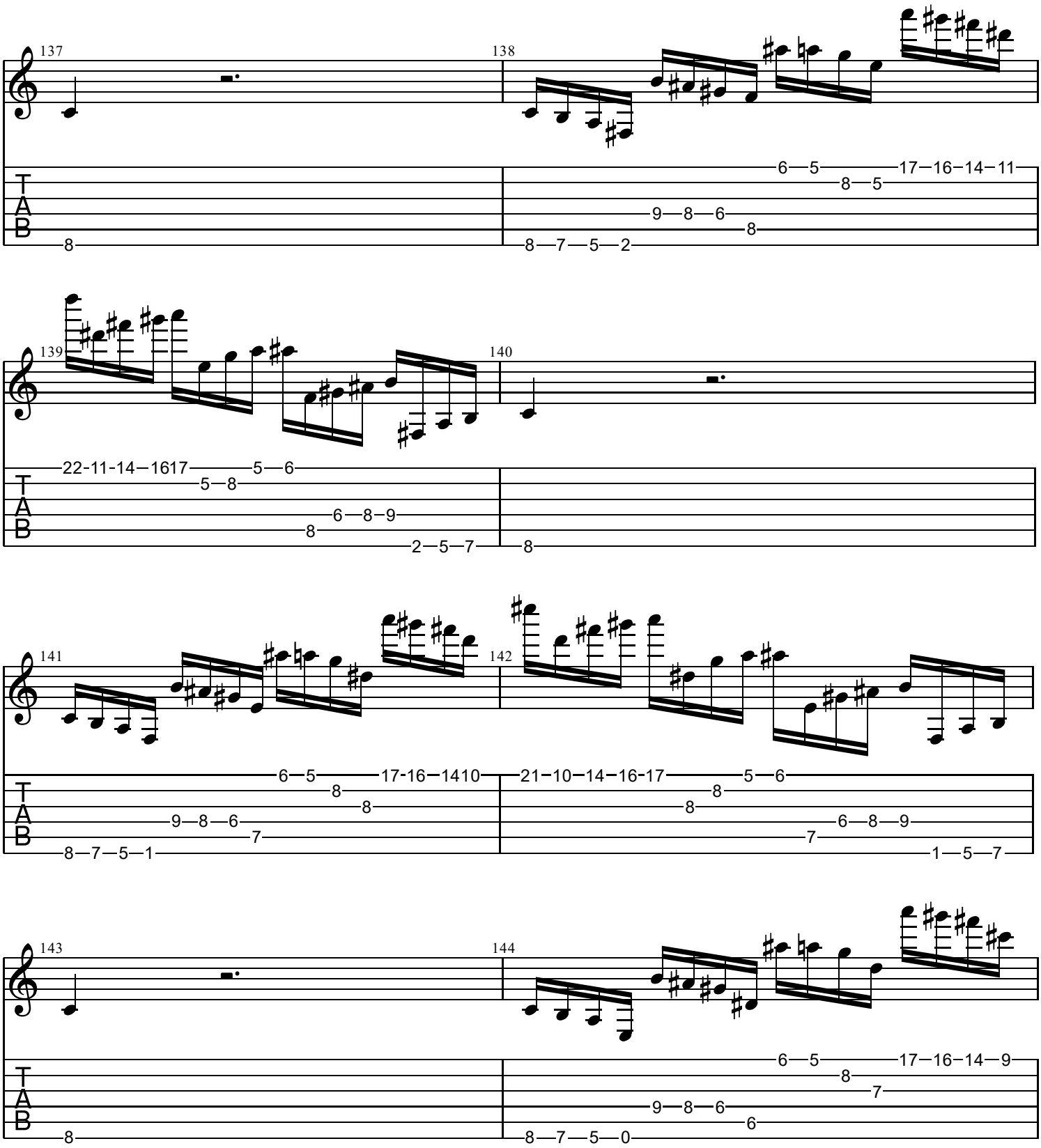
137
138
139
140
141
142
143
144
T
A
B

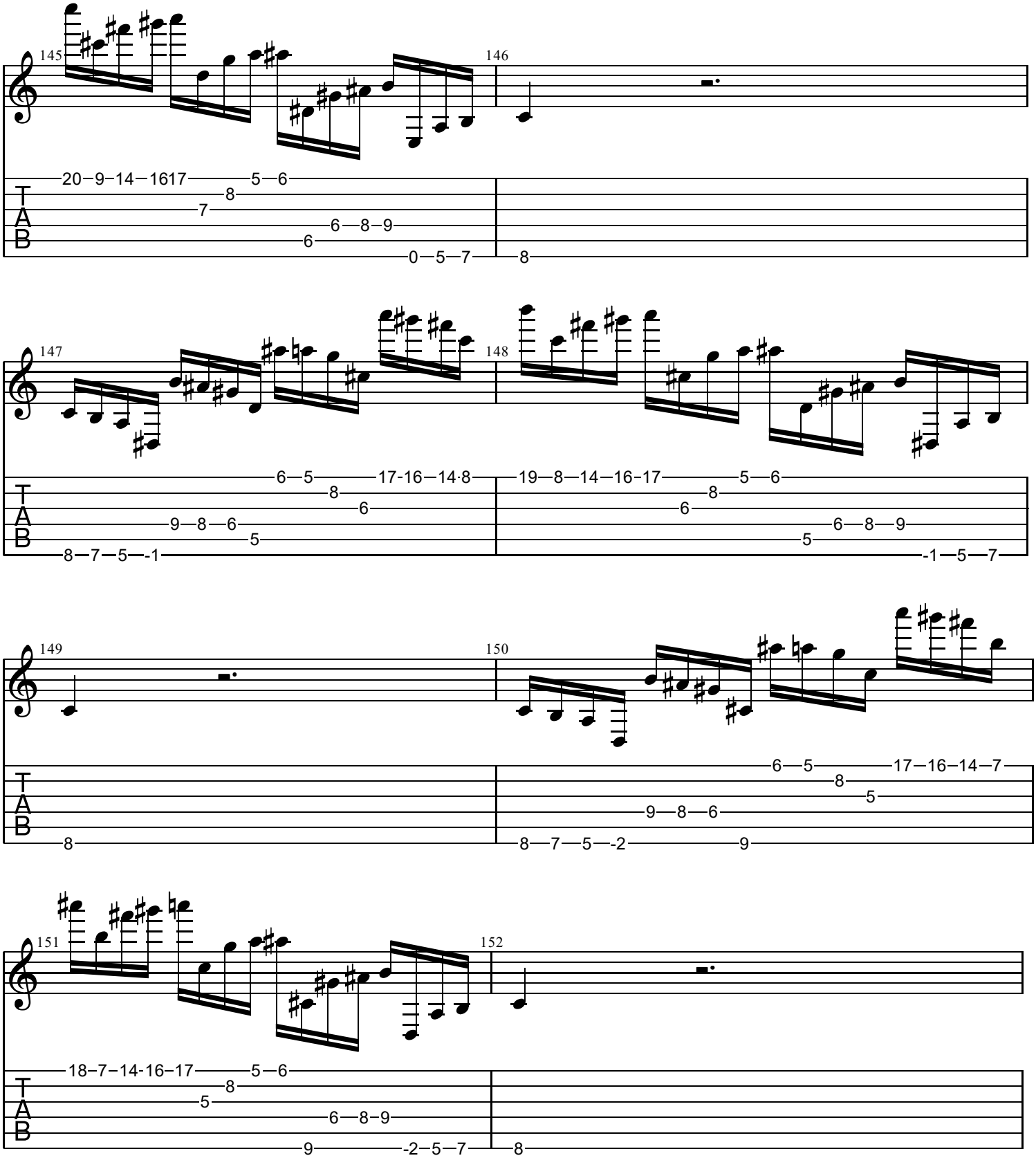
145
146
20 9 14 16 17 5 6
8
7
6 8 9
6
0 5 7
8
147
148
6 5 17 16 14 8
8
6
9 8 6
5
8 7 5 -1
19 8 14 16 17 5 6
8
6
6 8 9
5
-1 5 7
149
150
6 5 17 16 14 7
8
5
9 8 6
8
8 7 5 -2 9
151
152
18 7 14 16 17 5 6
8
5
6 8 9
9
-2 5 7
8

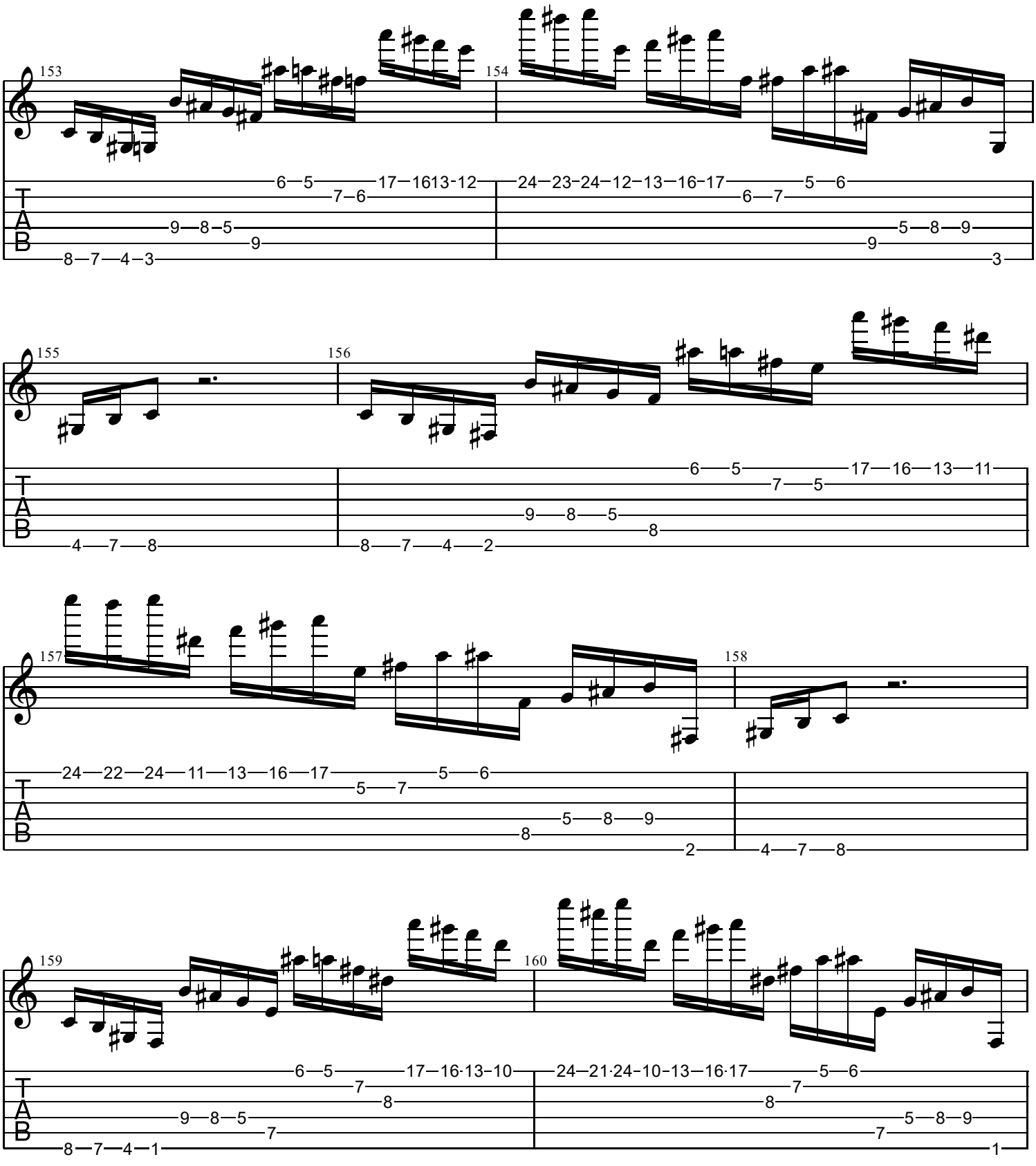
153
154
155
156
157
158
159
160
T
A
B

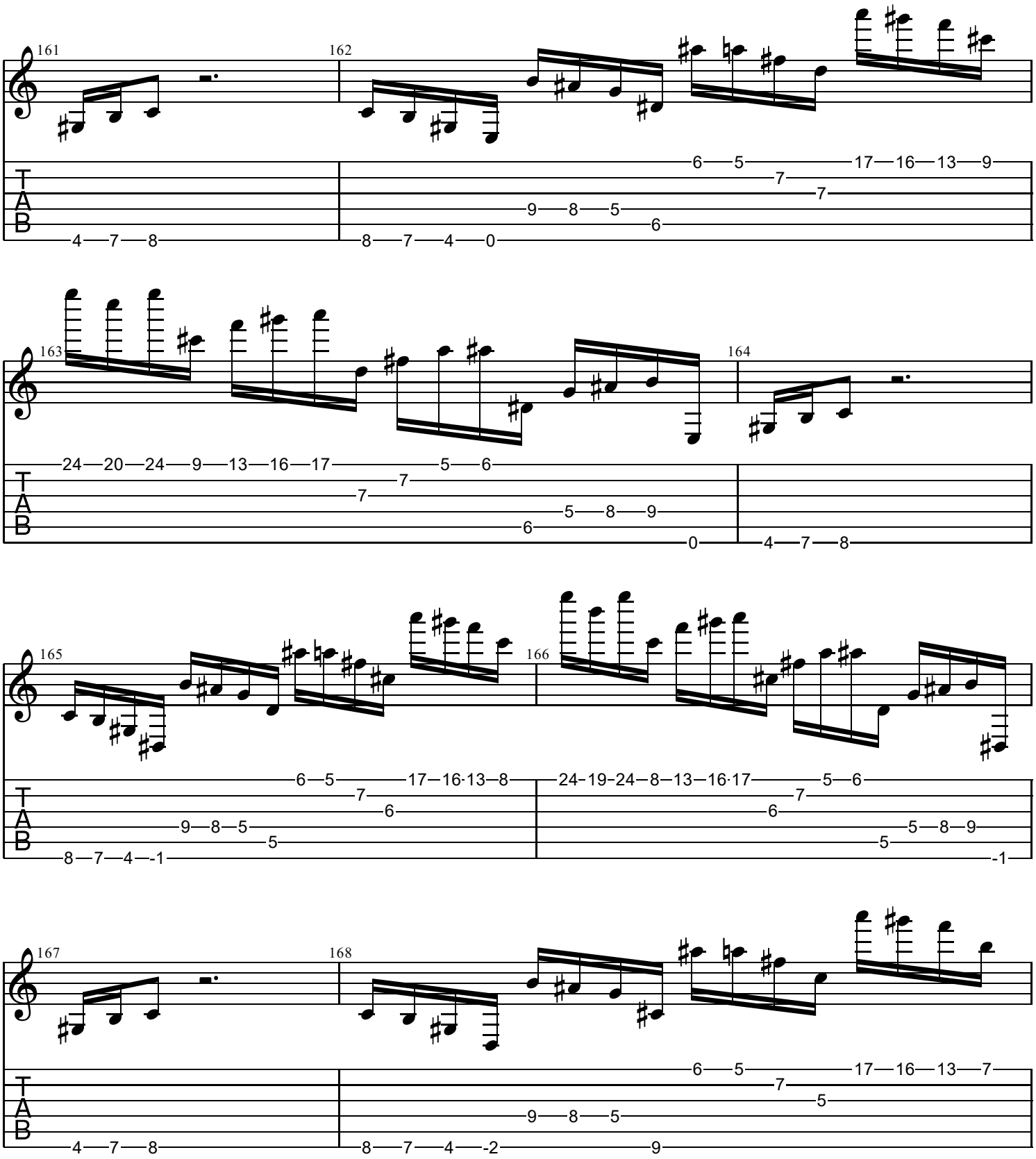
161
162
163
164
165
166
167
168
T
A
B

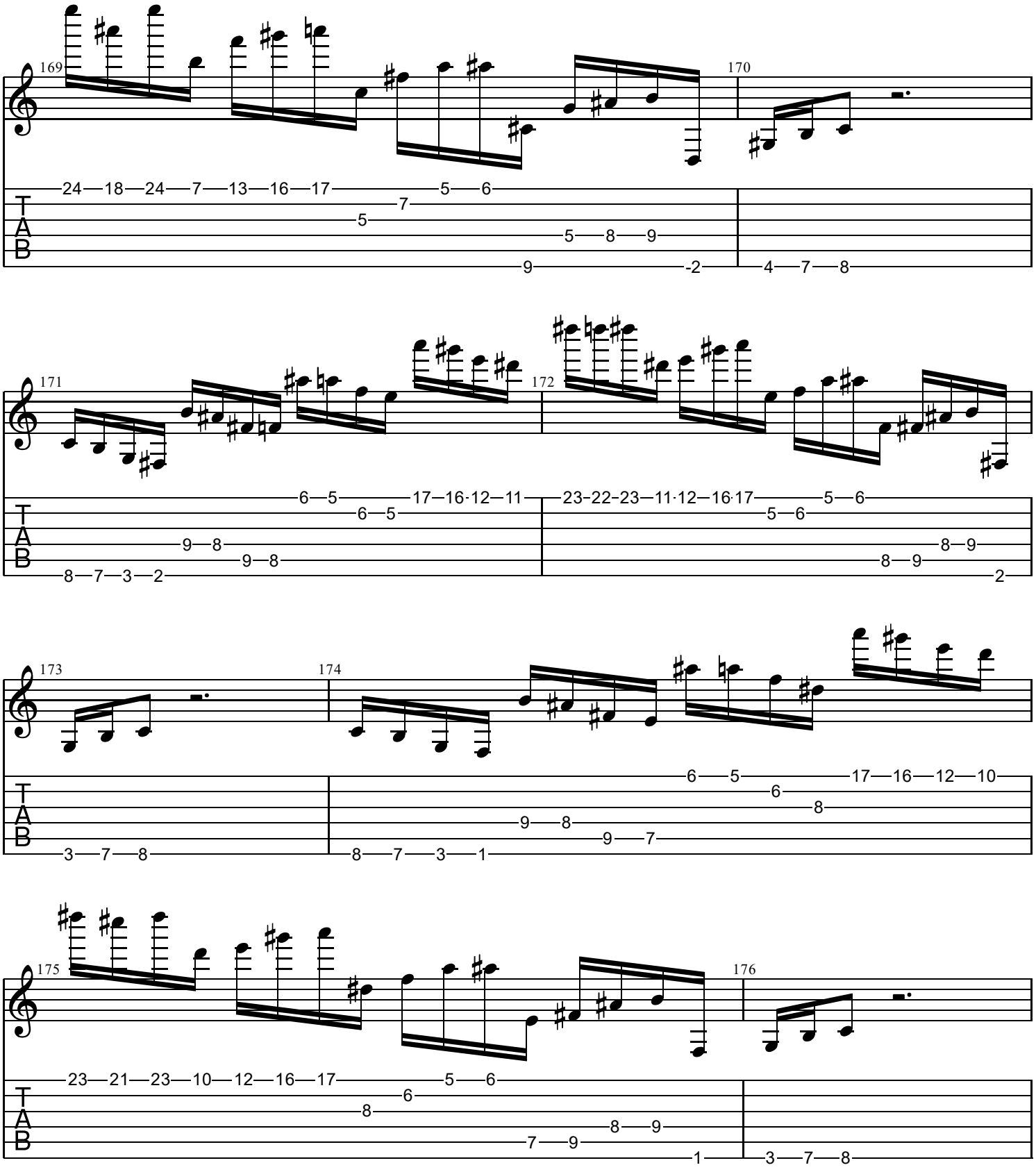
169
170
24 18 24 7 13 16 17 5 6
7
5
5 8 9
9 -2 4 7 8
171
172
6 5 17 16 12 11
6 5
9 8
9 8
8 7 3 2
23 22 23 11 12 16 17 5 6
5 6
8 9
8 9
2
173
174
6 5 17 16 12 10
6
8
9 8
9 7
3 7 8
8 7 3 1
175
176
23 21 23 10 12 16 17 5 6
6
8
8 9
7 9
1
3 7 8

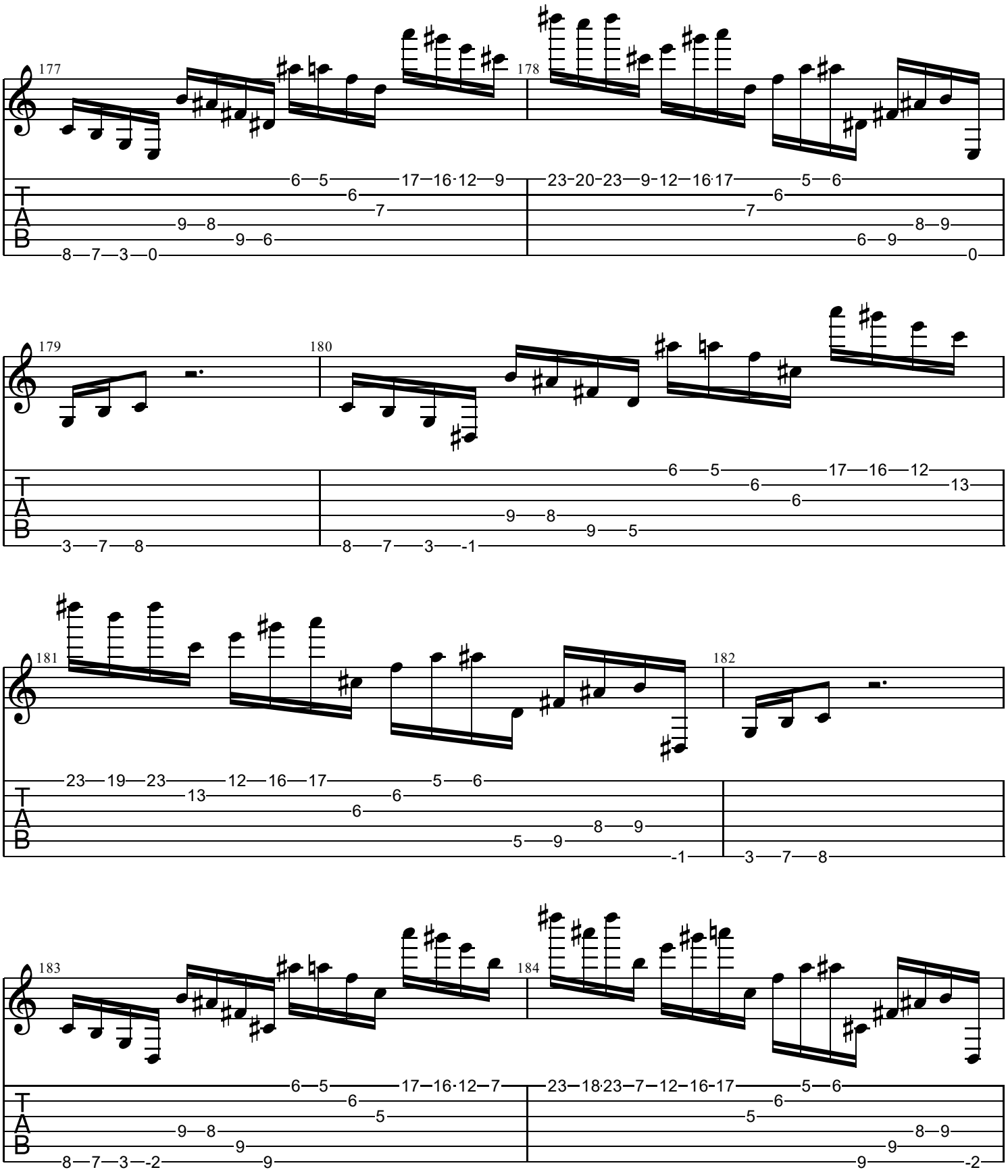
177
178
179
180
181
182
183
184
T
A
B

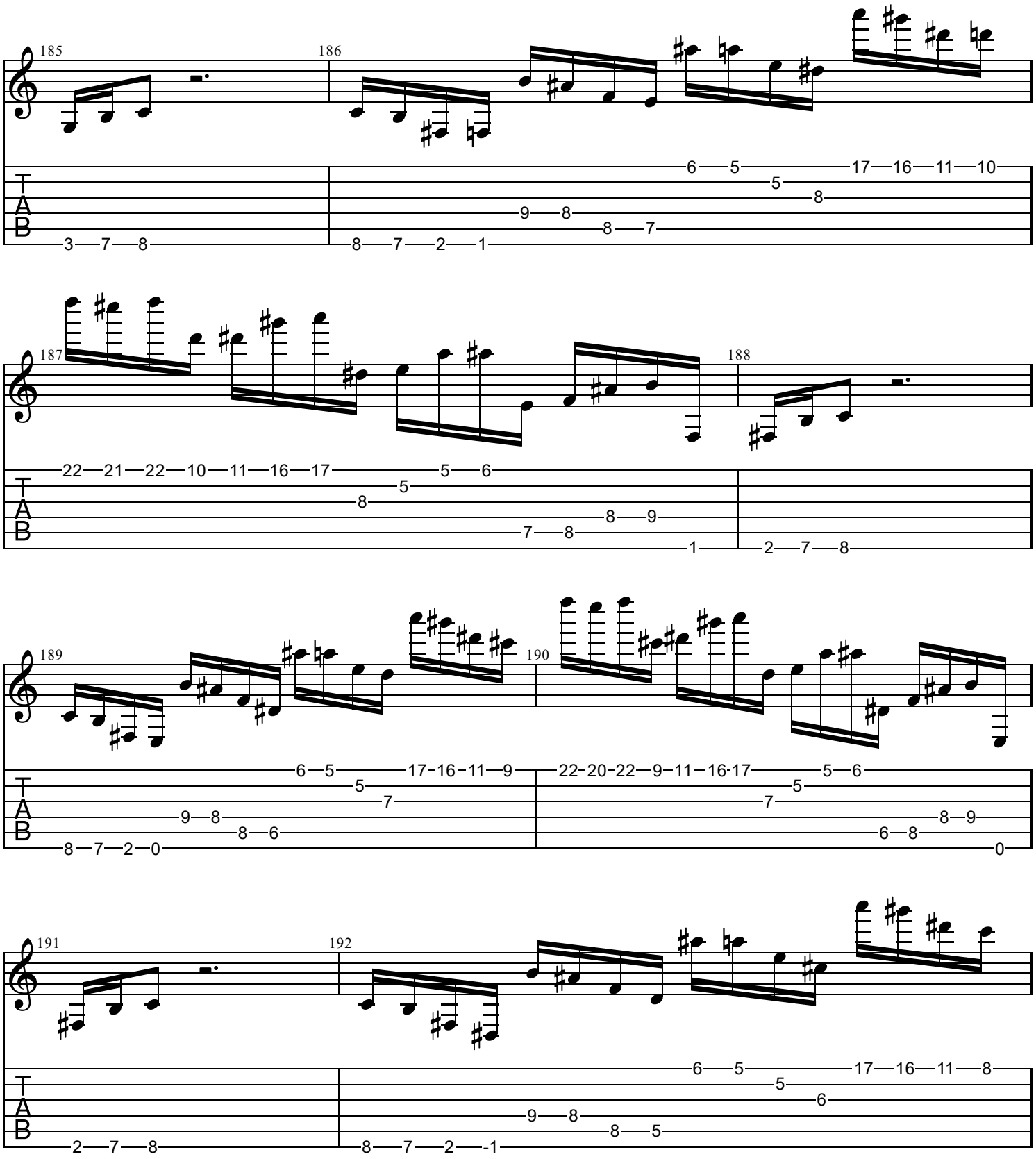
185
186
187
188
189
190
191
192
T
A
B

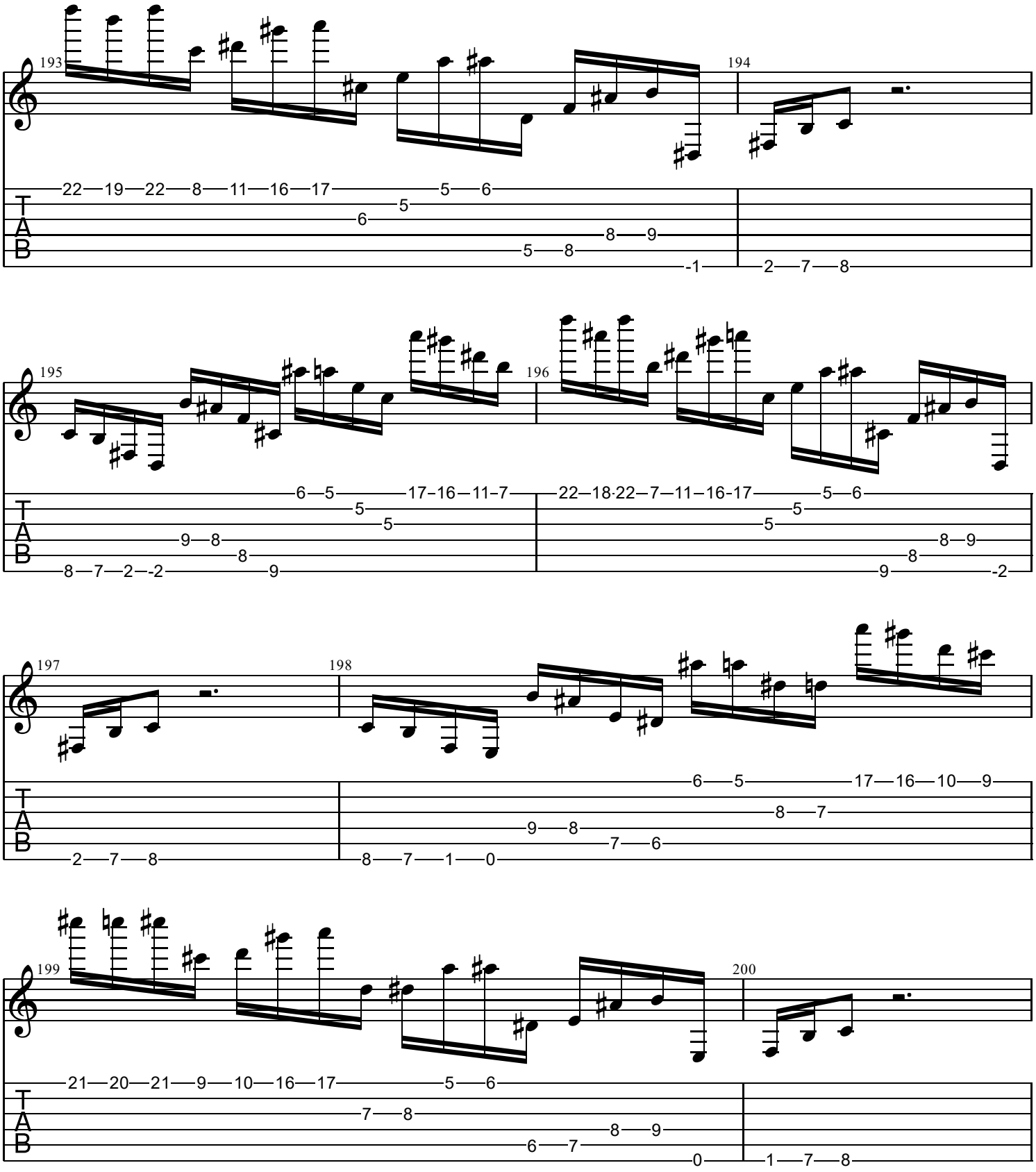
193
194
22 19 22 8 11 16 17 5 6
6 5
8 9
5 8
-1 2 7 8
195
196
6 5 17 16 11 7
5 5
9 8
8
8 7 2 -2 9
22 18 22 7 11 16 17 5 6
5 5
8 9
8
9 -2
197
198
6 5 17 16 10 9
8 7
9 8
7 6
2 7 8
8 7 1 0
199
200
21 20 21 9 10 16 17 5 6
7 8
8 9
6 7
0 1 7 8
T
A
B

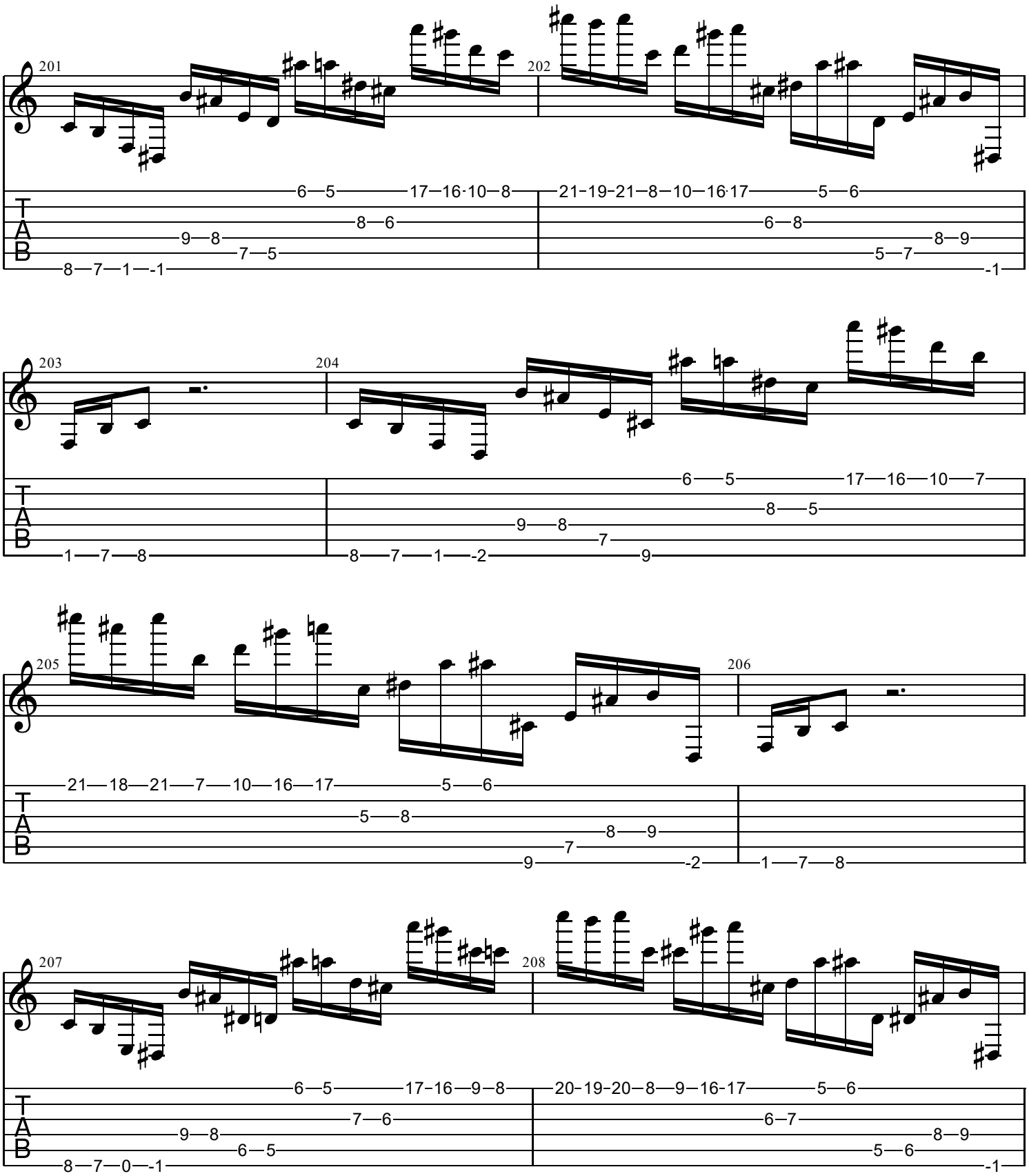
201
202
203
204
205
206
207
208
T
A
B

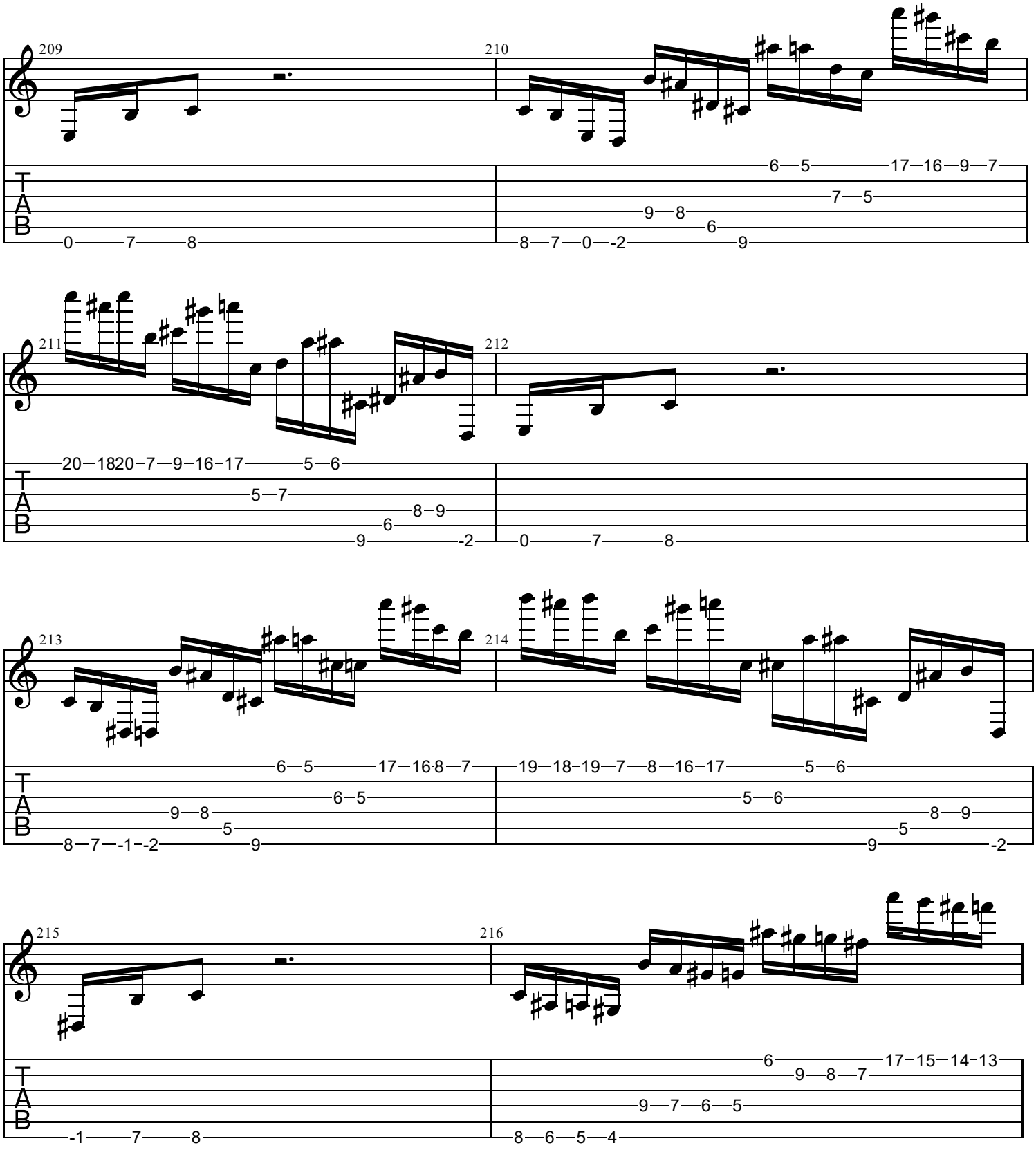
209
210
211
212
213
214
215
216
T
A
B

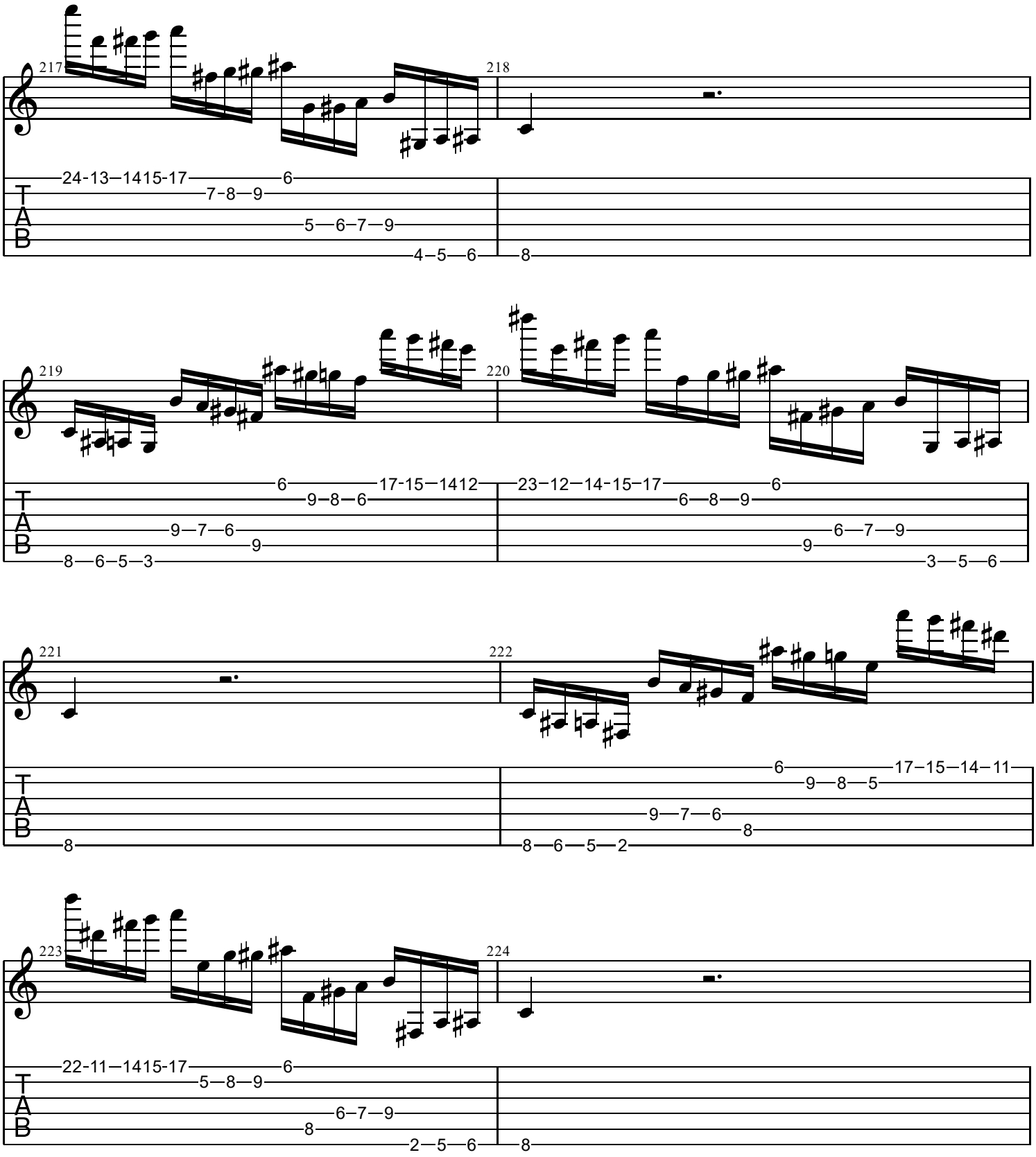
217
218
24-13—1415-17—6
7-8—9
5—6—7—9
4—5—6
8
219
220
6—17-15—1412
9—8—6
9—7—6
9
8—6—5—3
23—12—14-15—17—6
6—8—9
6—7—9
9
3—5—6
221
222
8
6—17—15—14—11
9—8—5
9—7—6
8
8—6—5—2
223
224
22-11—1415-17—6
5—8—9
6—7—9
8
2—5—6
8

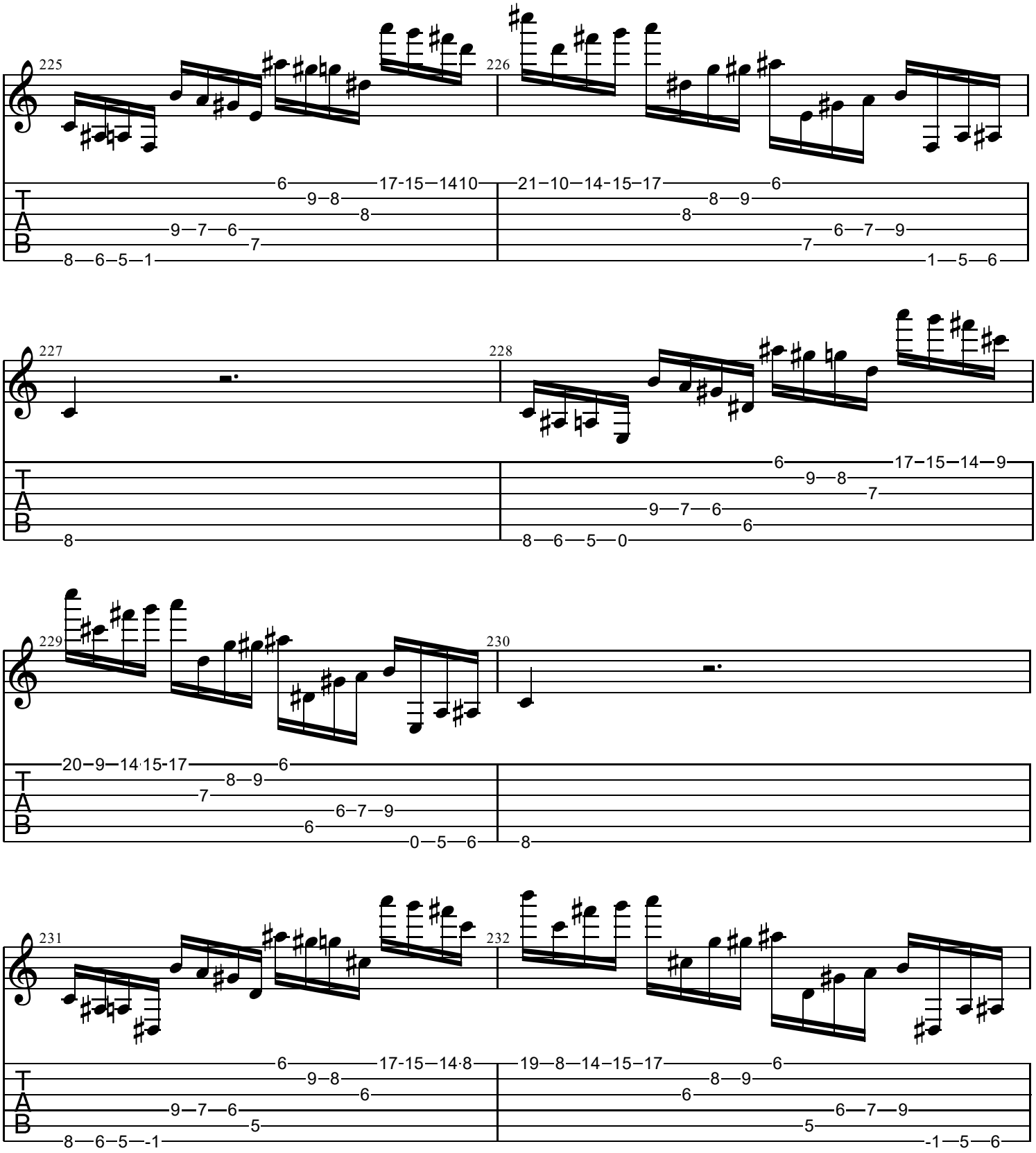
225
226
227
228
229
230
231
232
T
A
B

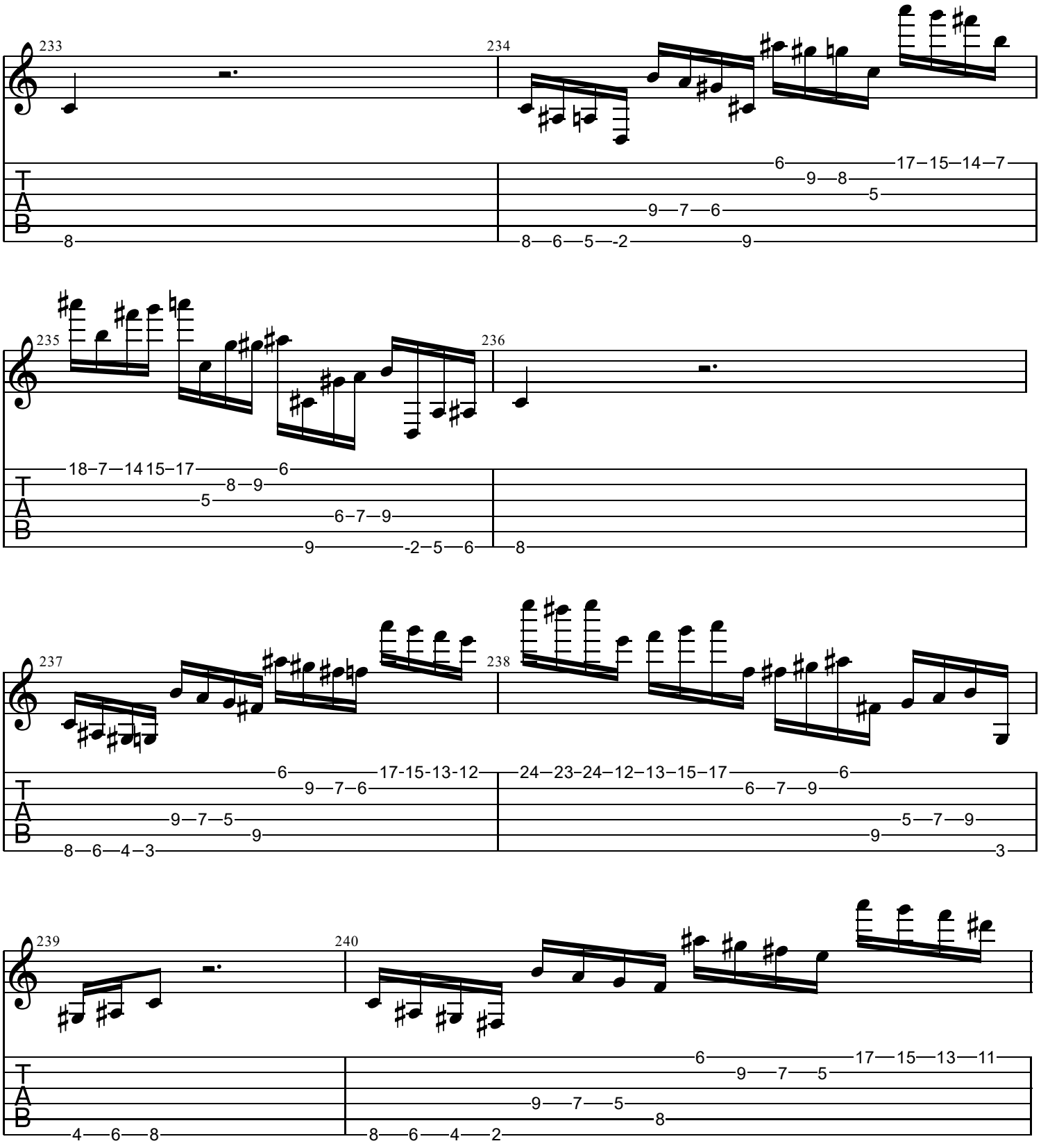
233
234
235
236
237
238
239
240
T
A
B

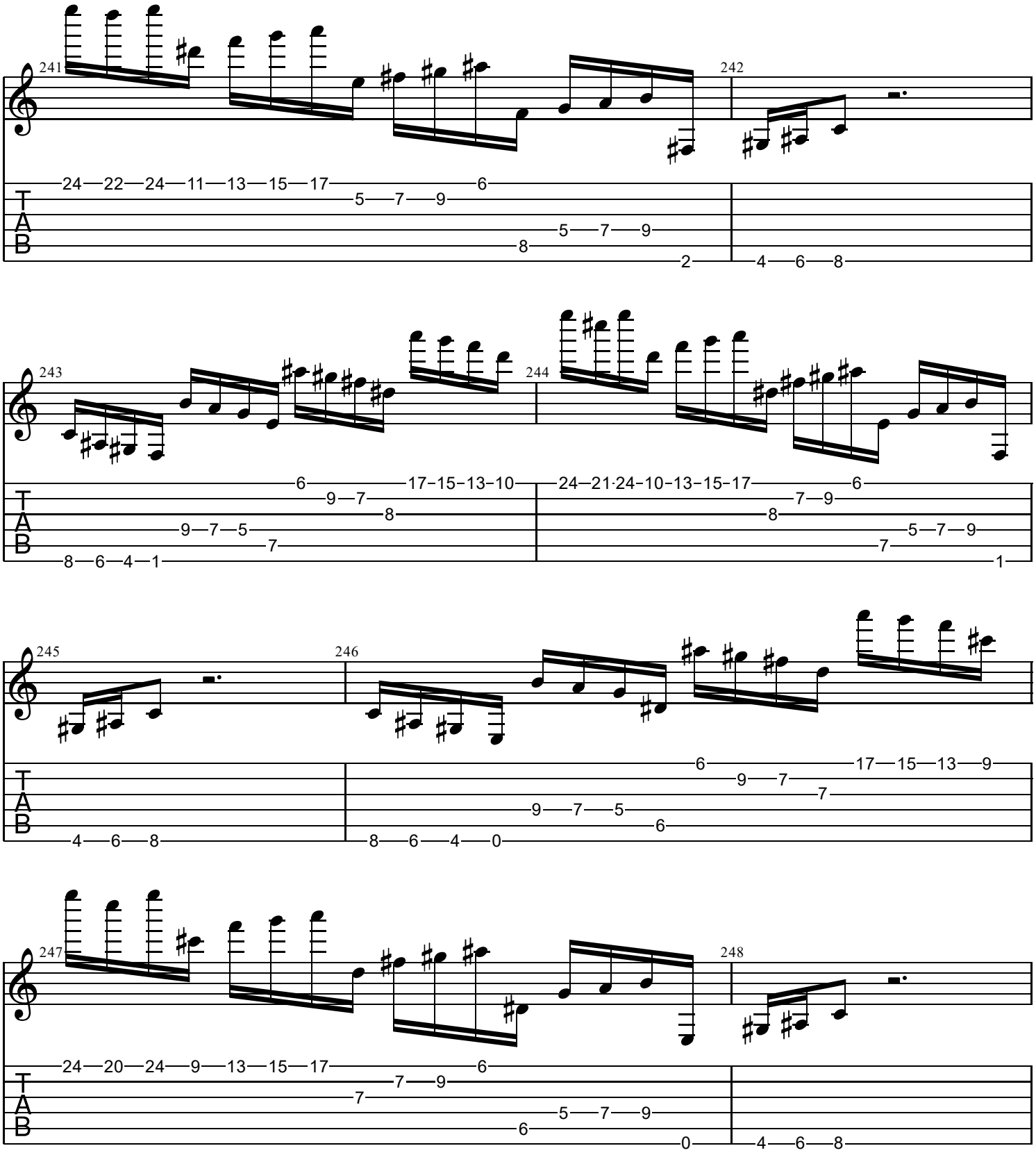
241
242
243
244
245
246
247
248
T
A
B

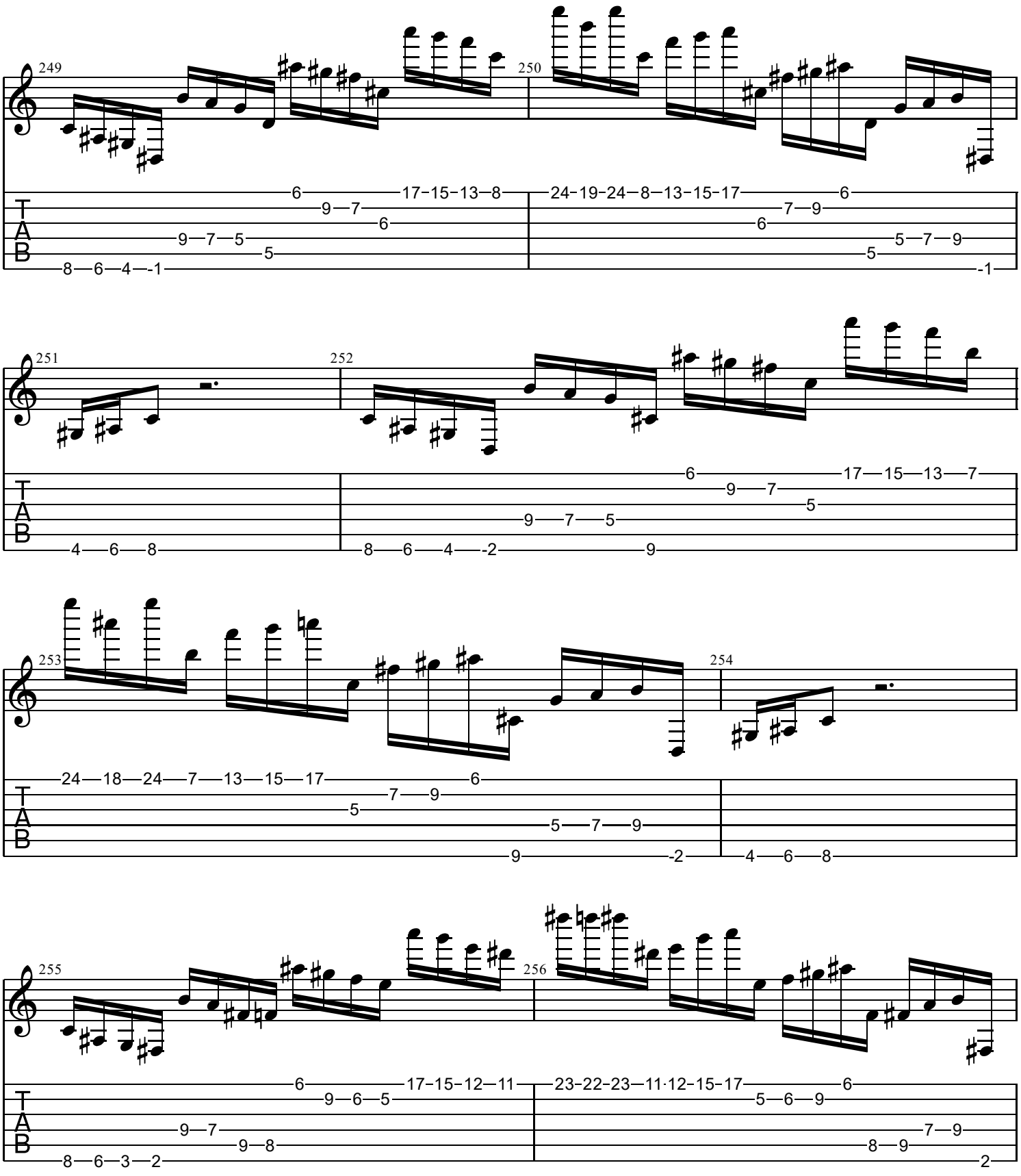
249
250
251
252
253
254
255
256
T
A
B

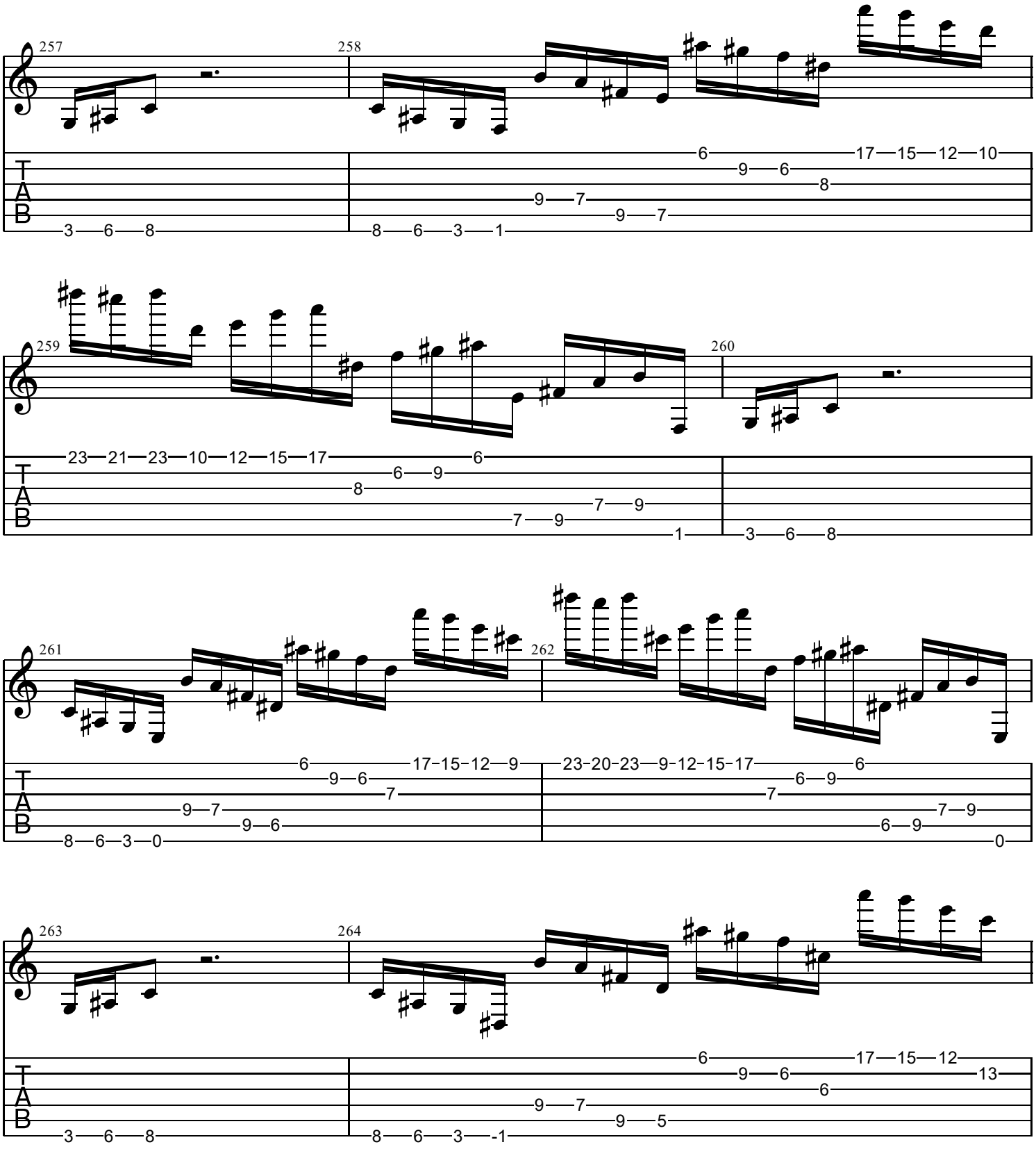
257
258
259
260
261
262
263
264
T
A
B

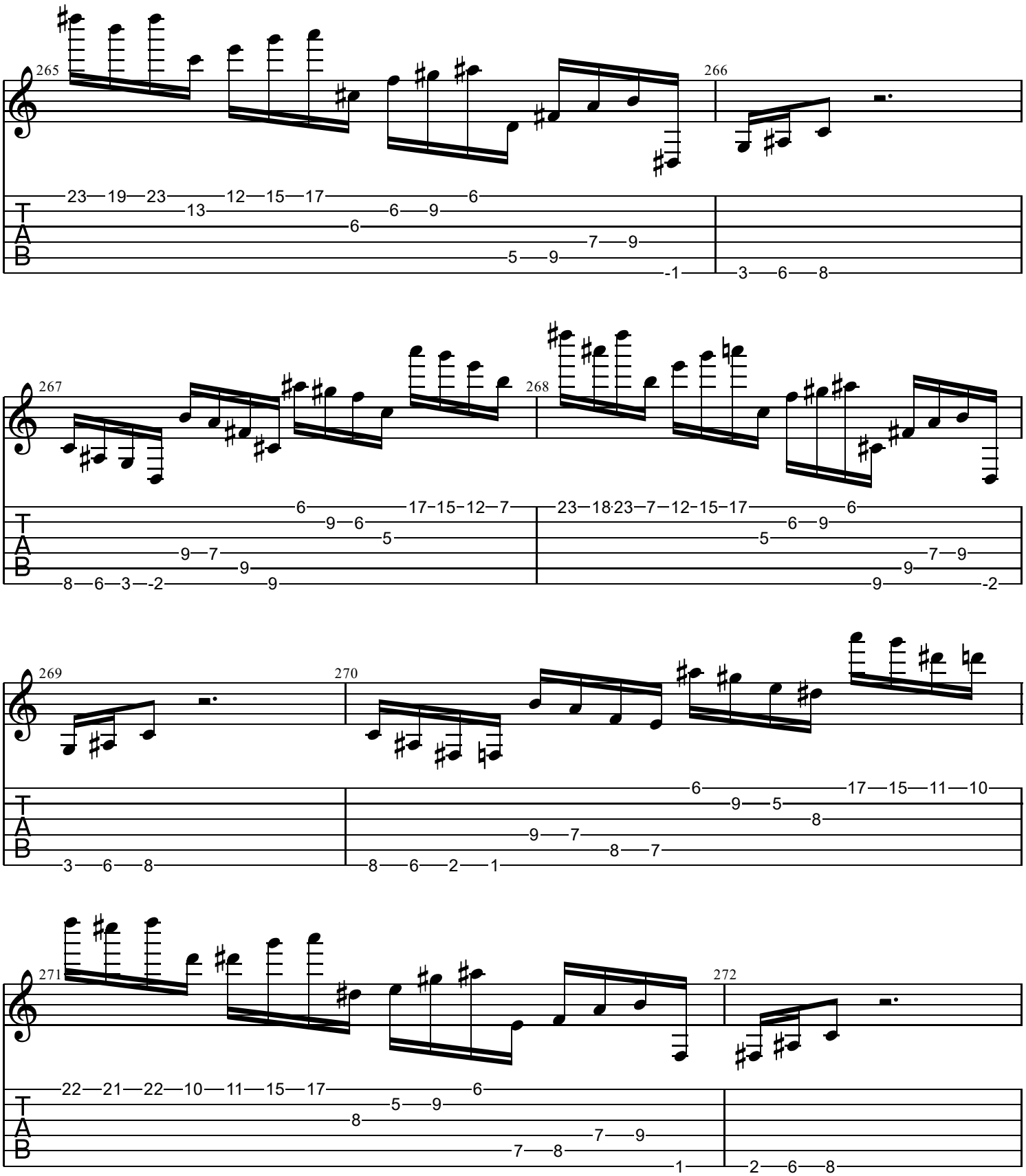
265
266
23 19 23 12 15 17 6
13 6 9 6
6 7 9
5 9 -1
3 6 8
267
268
6 17 15 12 7
9 6 5
9 7 9
8 6 3 -2 9
23 18 23 7 12 15 17 6
6 9 5
7 9 9
9 -2
269
270
6 17 15 11 10
9 5 8
9 7 8 7
3 6 8
8 6 2 1
271
272
22 21 22 10 11 15 17 6
5 9 8
7 9 7 8 1
2 6 8

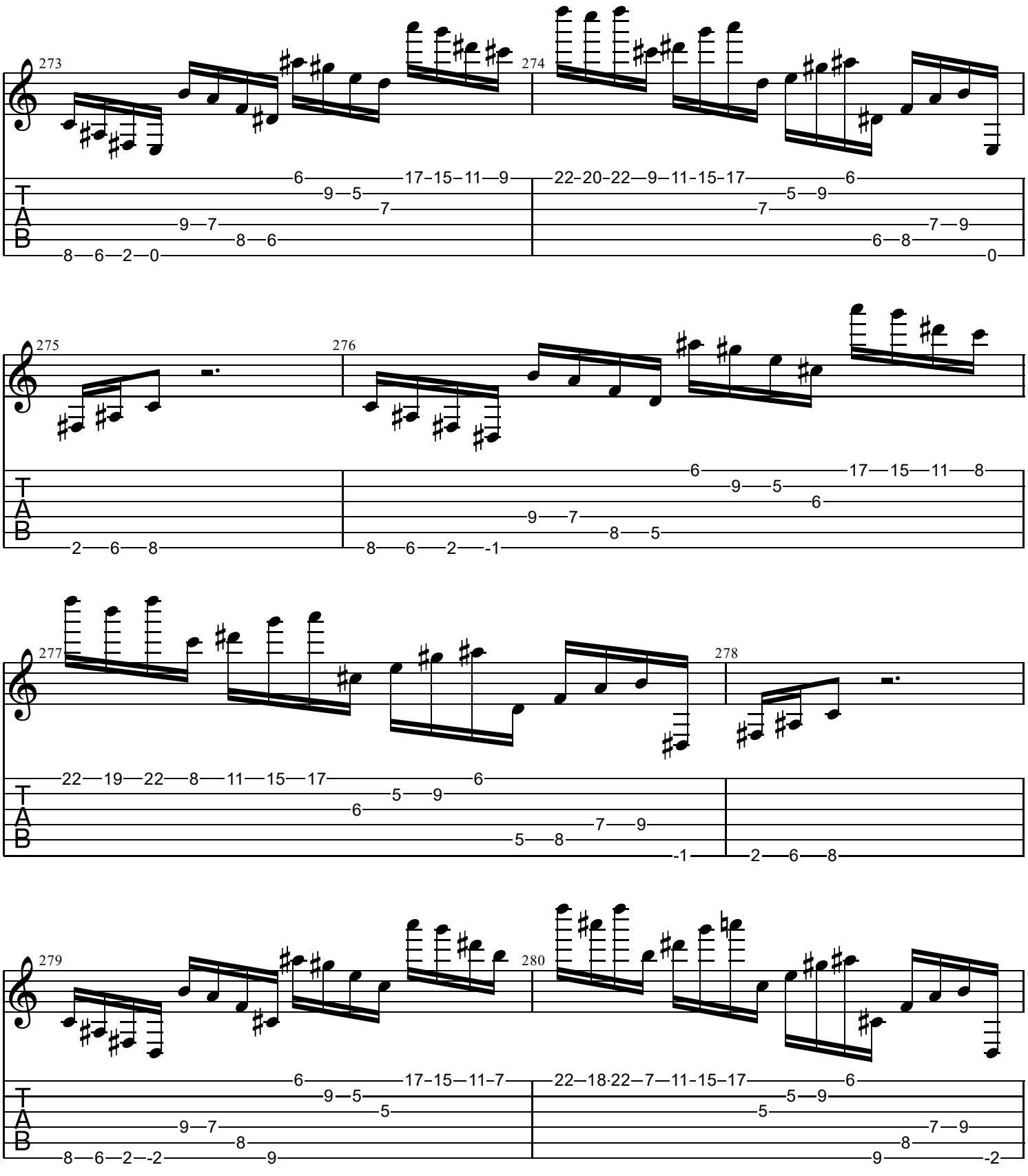
273
274
275
276
277
278
279
280
T
A
B

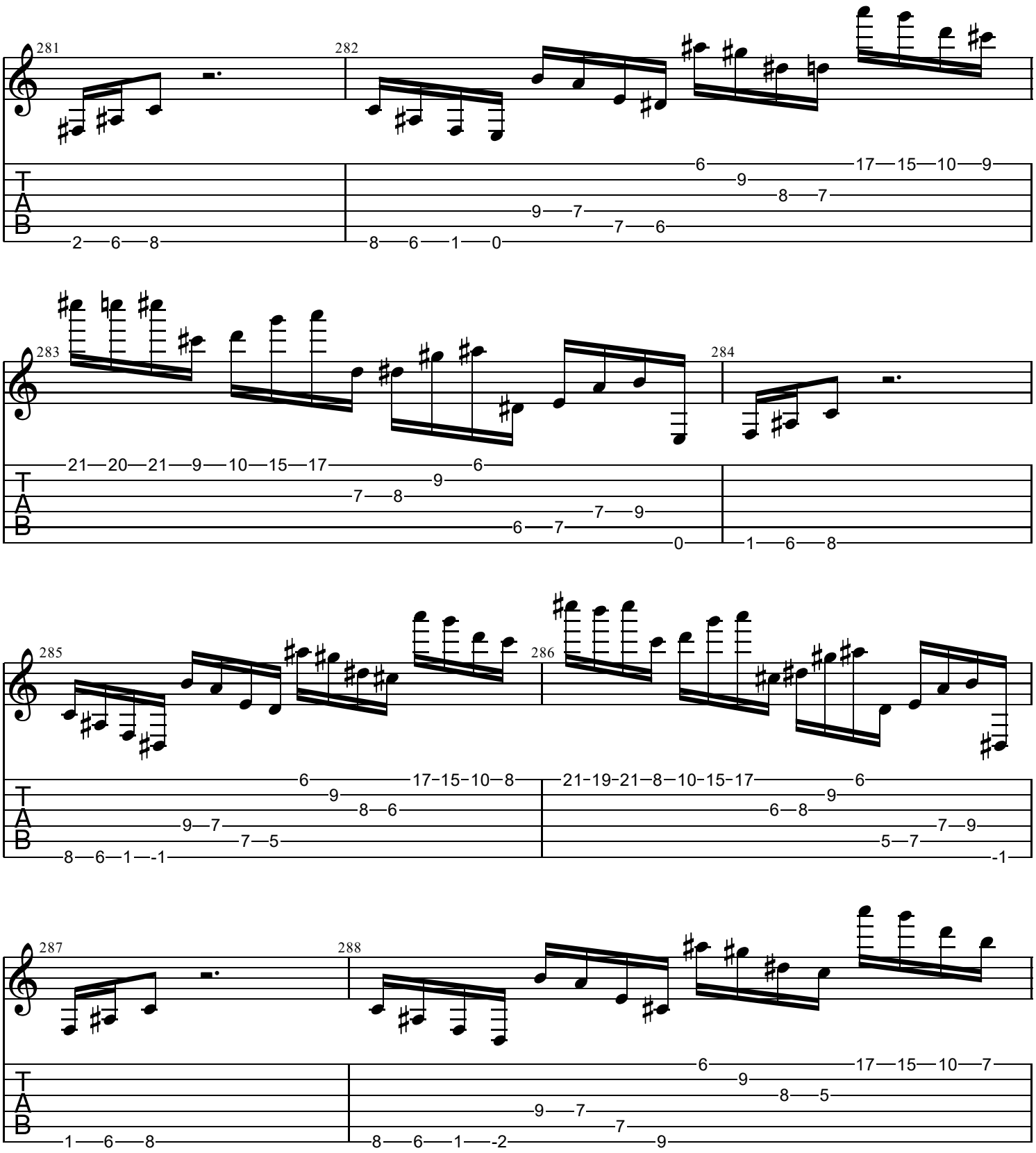
281
282
283
284
285
286
287
288
T
A
B

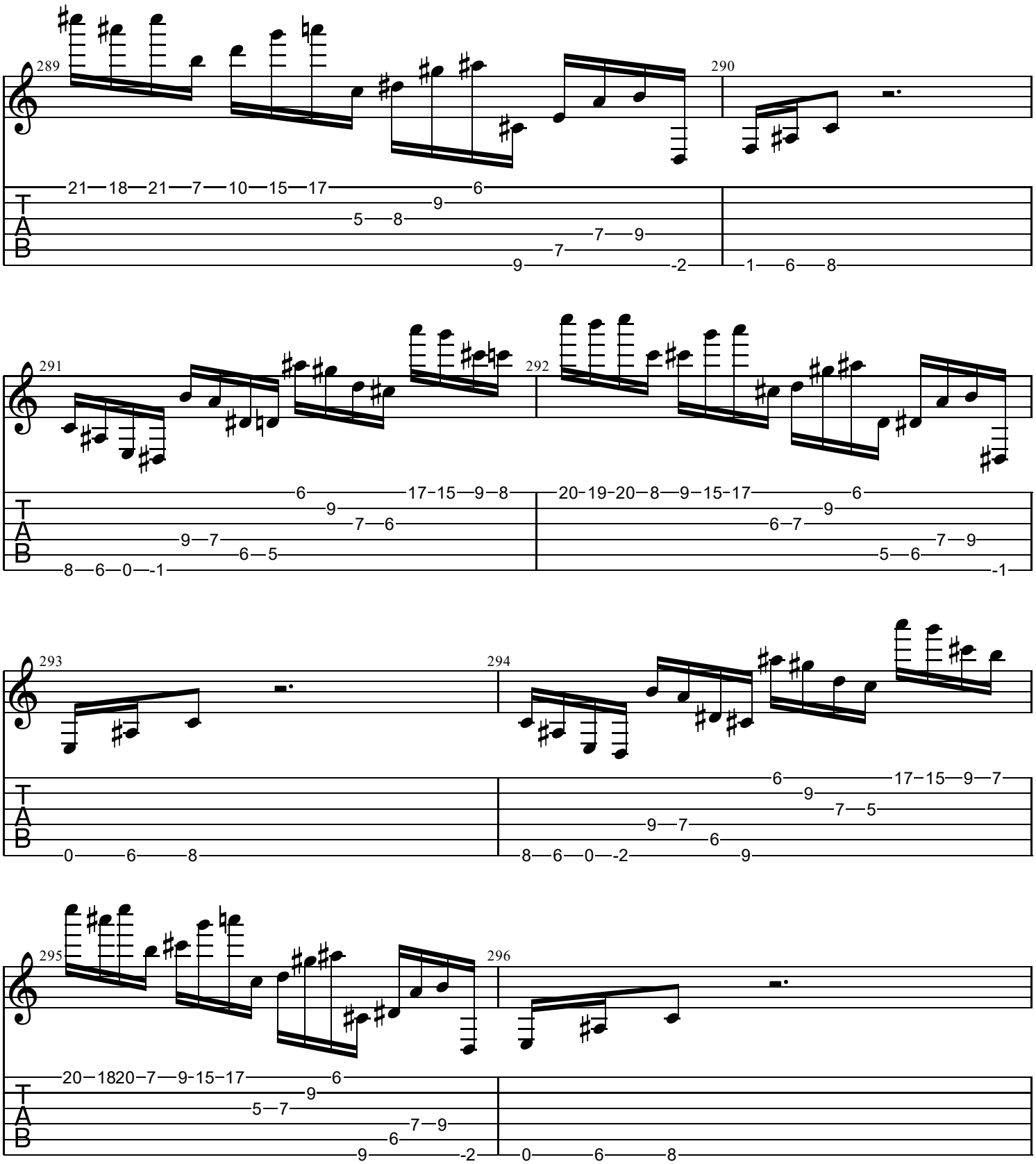
289
290
21 18 21 7 10 15 17 6
9
5 8
7 9
7
9 -2
1 6 8
291
292
6 17 15 9 8
9
7 6
9 7
6 5
8 6 0 -1
20 19 20 8 9 15 17 6
9
6 7
7 9
5 6
-1
293
294
6 17 15 9 7
9
7 5
9 7
6
0 6 8
8 6 0 -2 9
295
296
20 18 20 7 9 15 17 6
9
5 7
7 9
6
9 -2
0 6 8
T
A
B

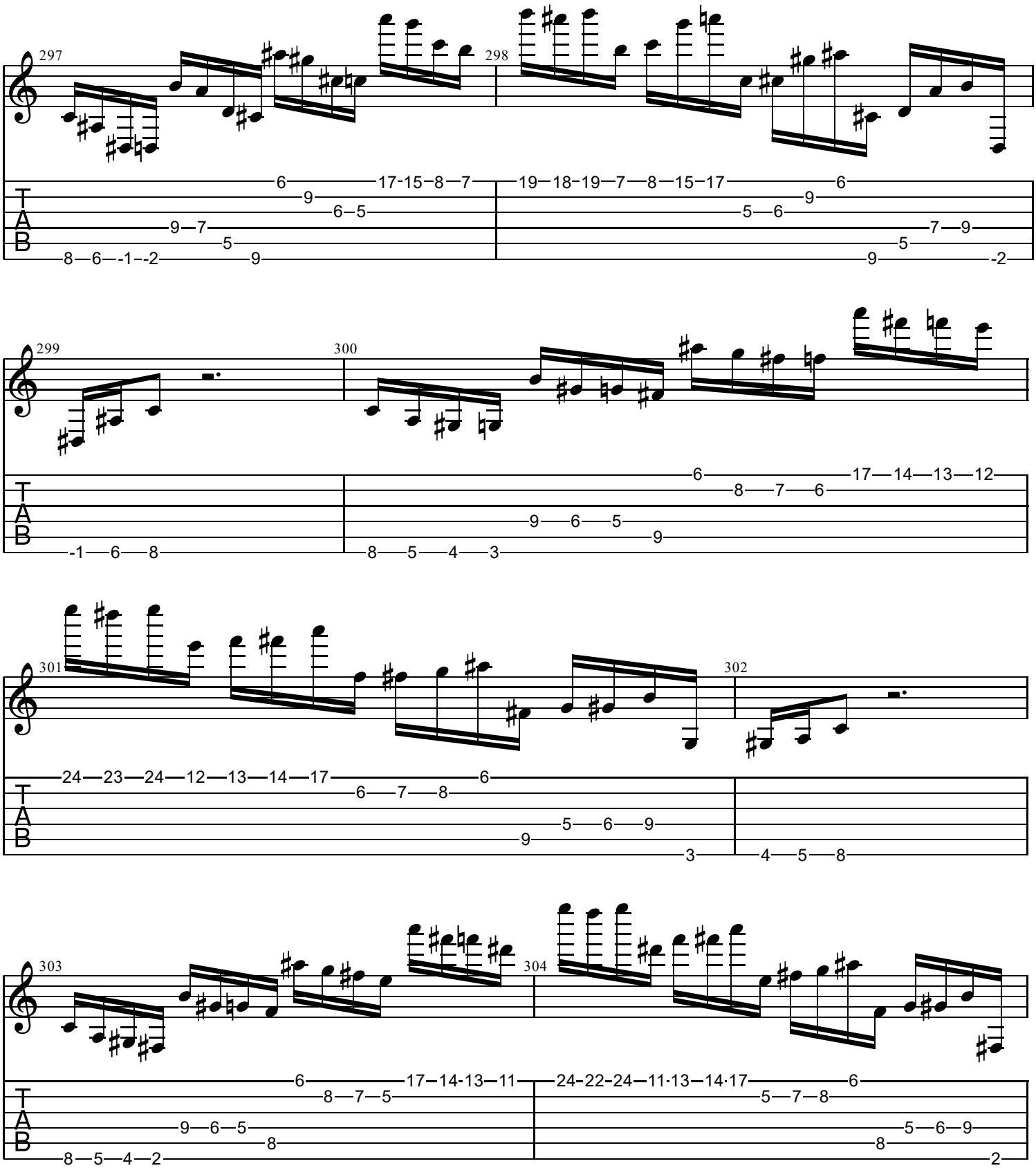
297
298
299
300
301
302
303
304
T
A
B

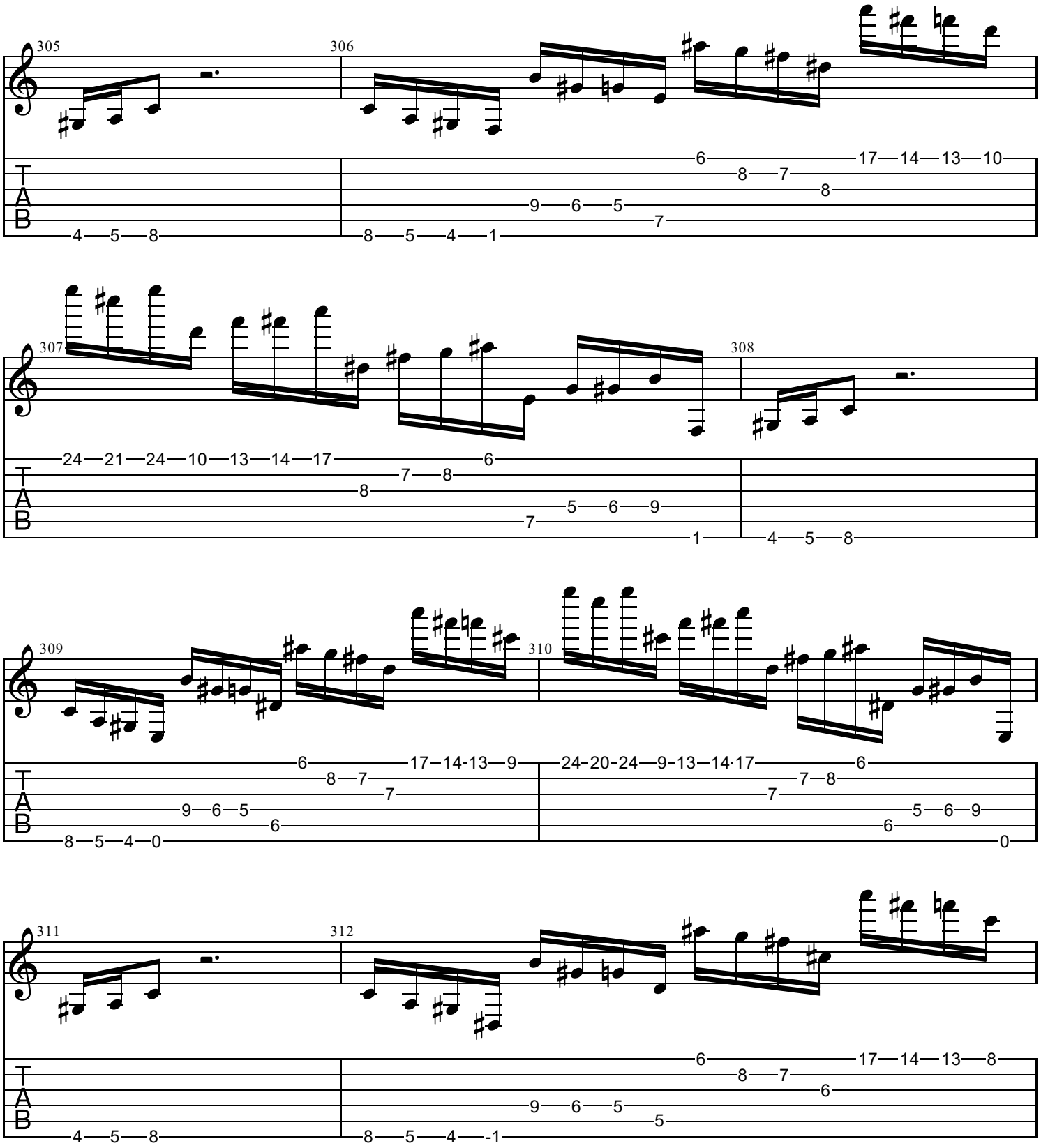
305
306
307
308
309
310
311
312
T
A
B

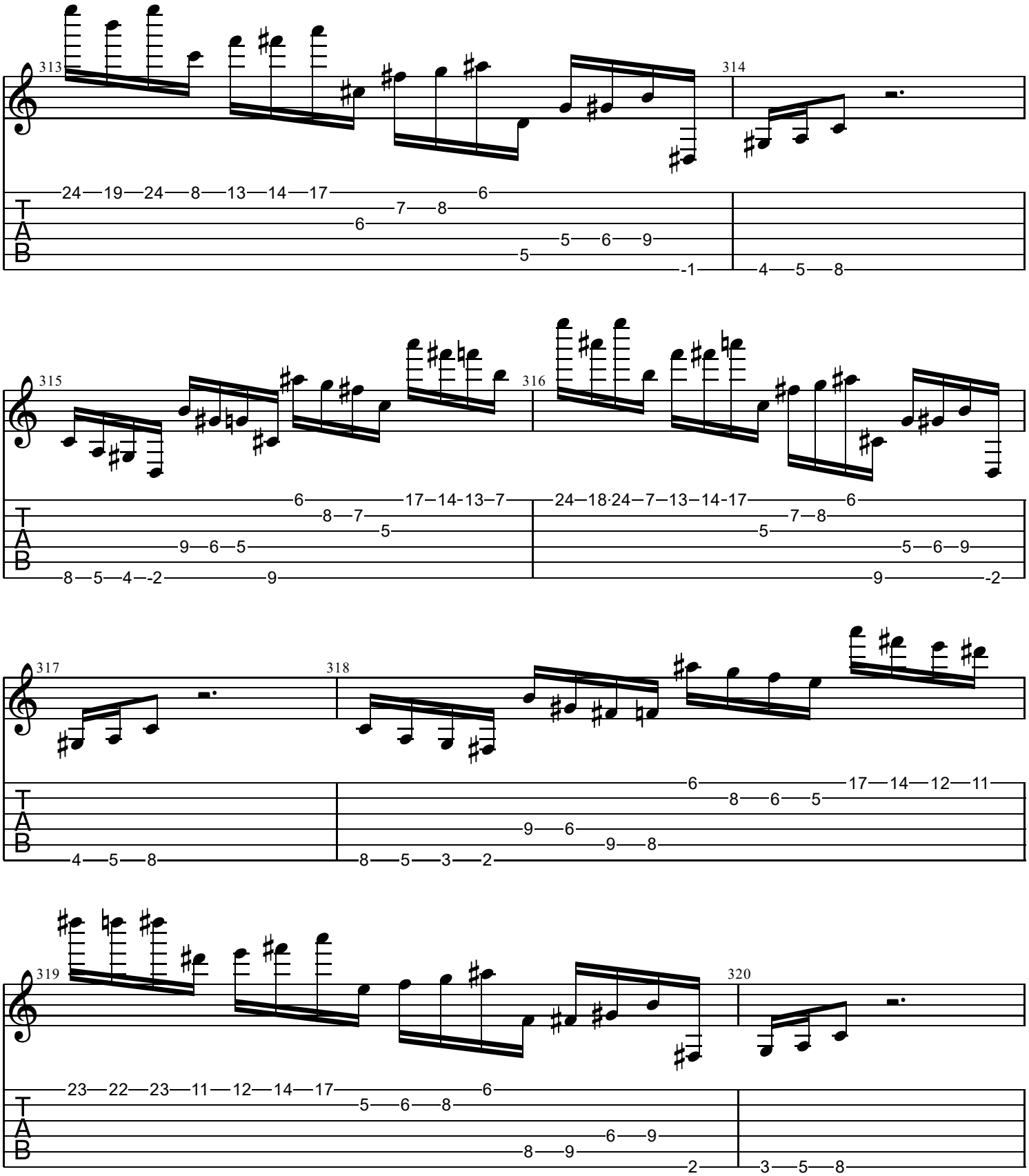
313
314
315
316
317
318
319
320
T
A
B

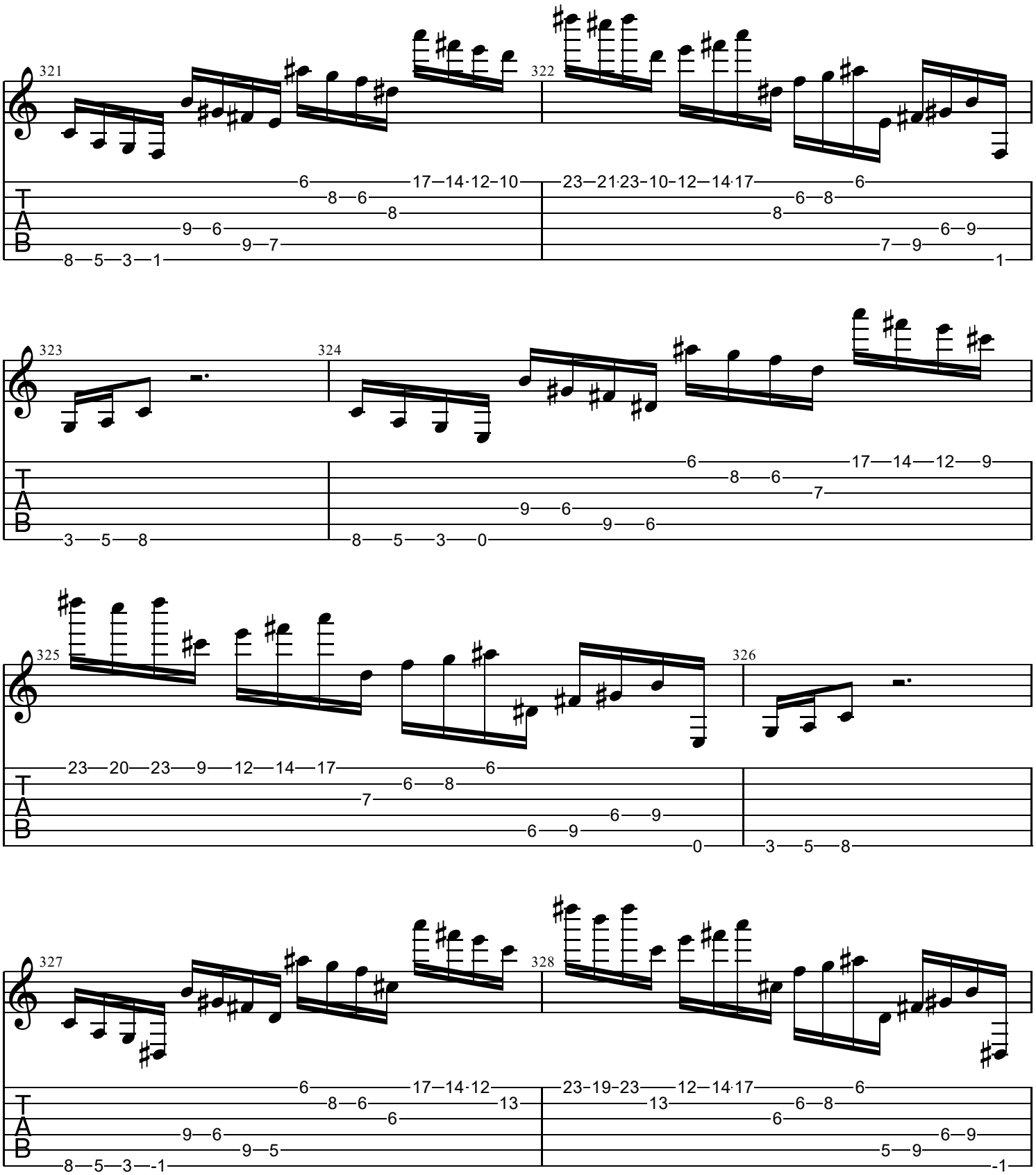
321
322
323
324
325
326
327
328
T
A
B

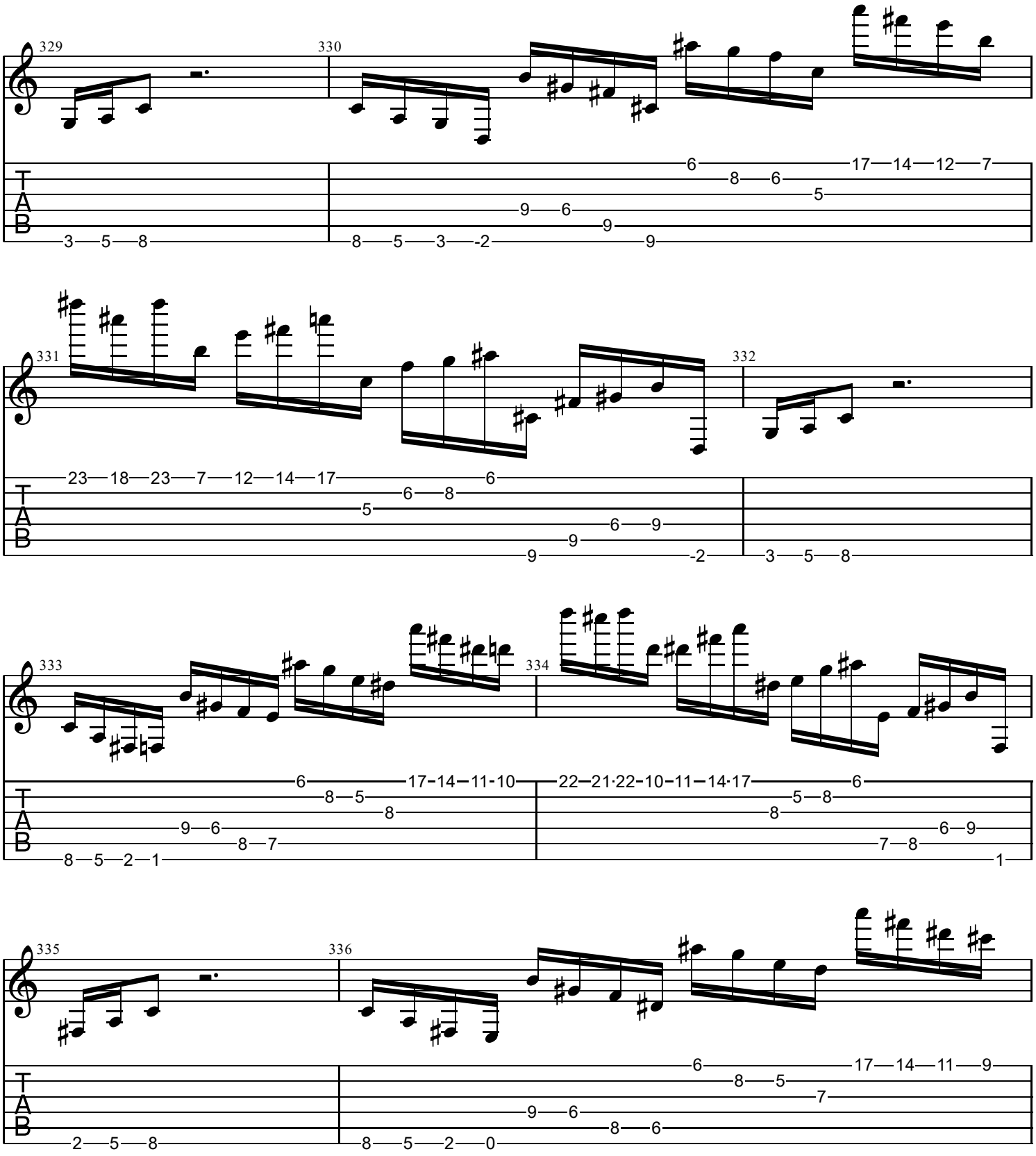
329
330
331
332
333
334
335
336
T
A
B

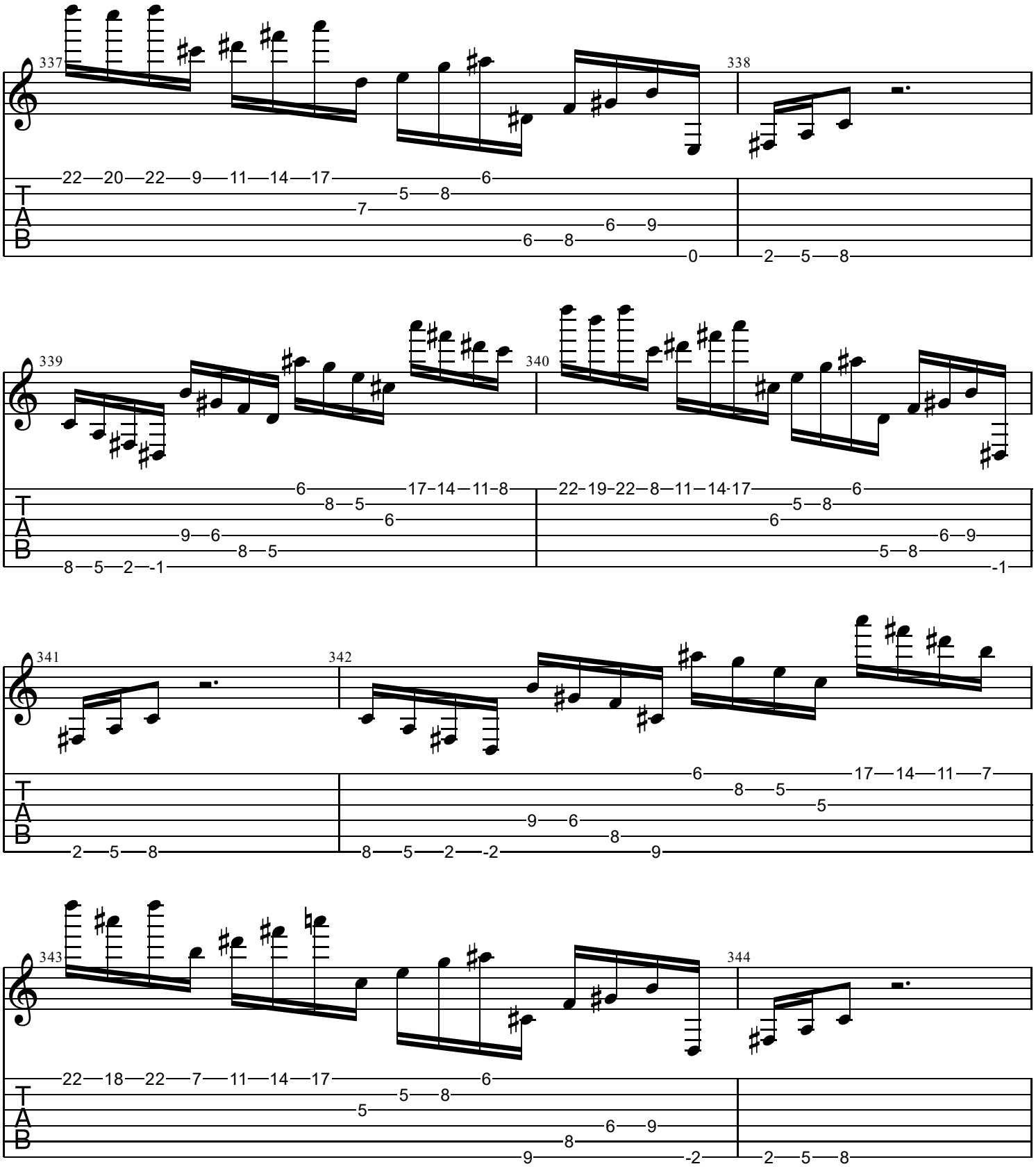
337
338
22 20 22 9 11 14 17 6
5 8
7
6 9
6 8
0
2 5 8
339
340
6 17 14 11 8
8 5
6
9 6
8 5
8 5 2 -1
22 19 22 8 11 14 17 6
5 8
6
6 9
5 8
-1
341
342
6 17 14 11 7
8 5
5
9 6
8
2 5 8
8 5 2 -2 9
343
344
22 18 22 7 11 14 17 6
5 8
5
6 9
8
9 -2
2 5 8

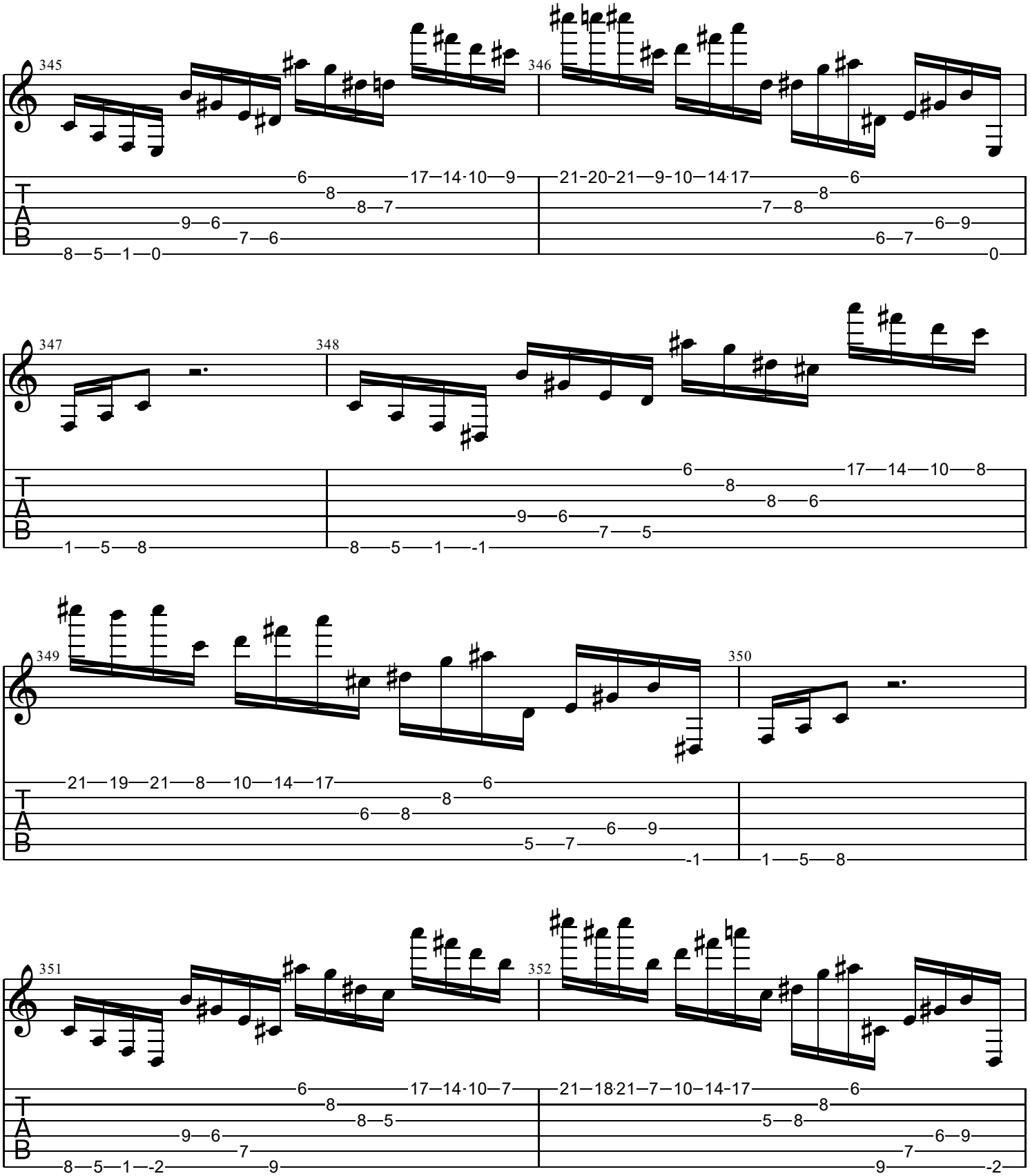
345
346
347
348
349
350
351
352
T
A
B

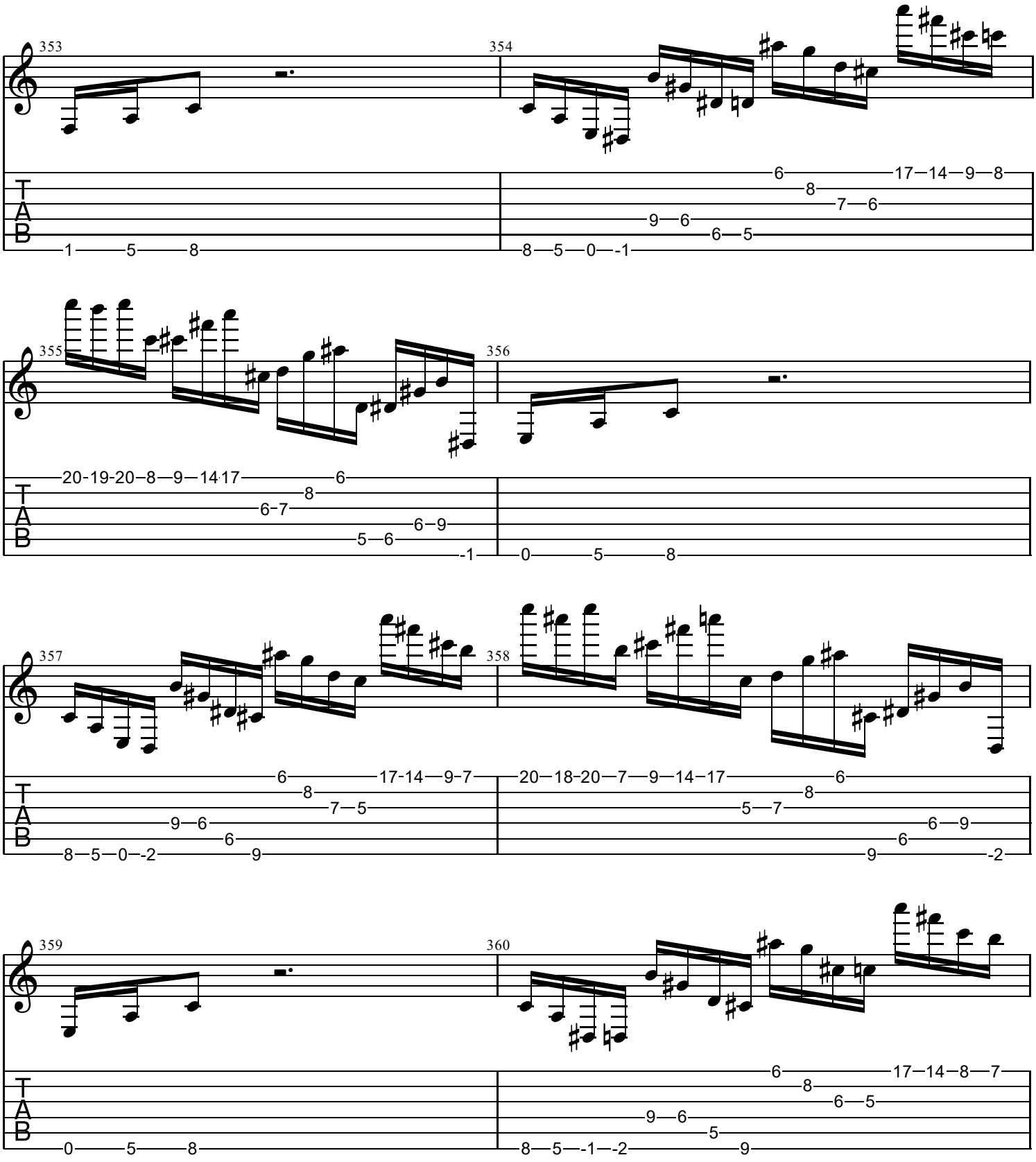
353
354
355
356
357
358
359
360
T
A
B

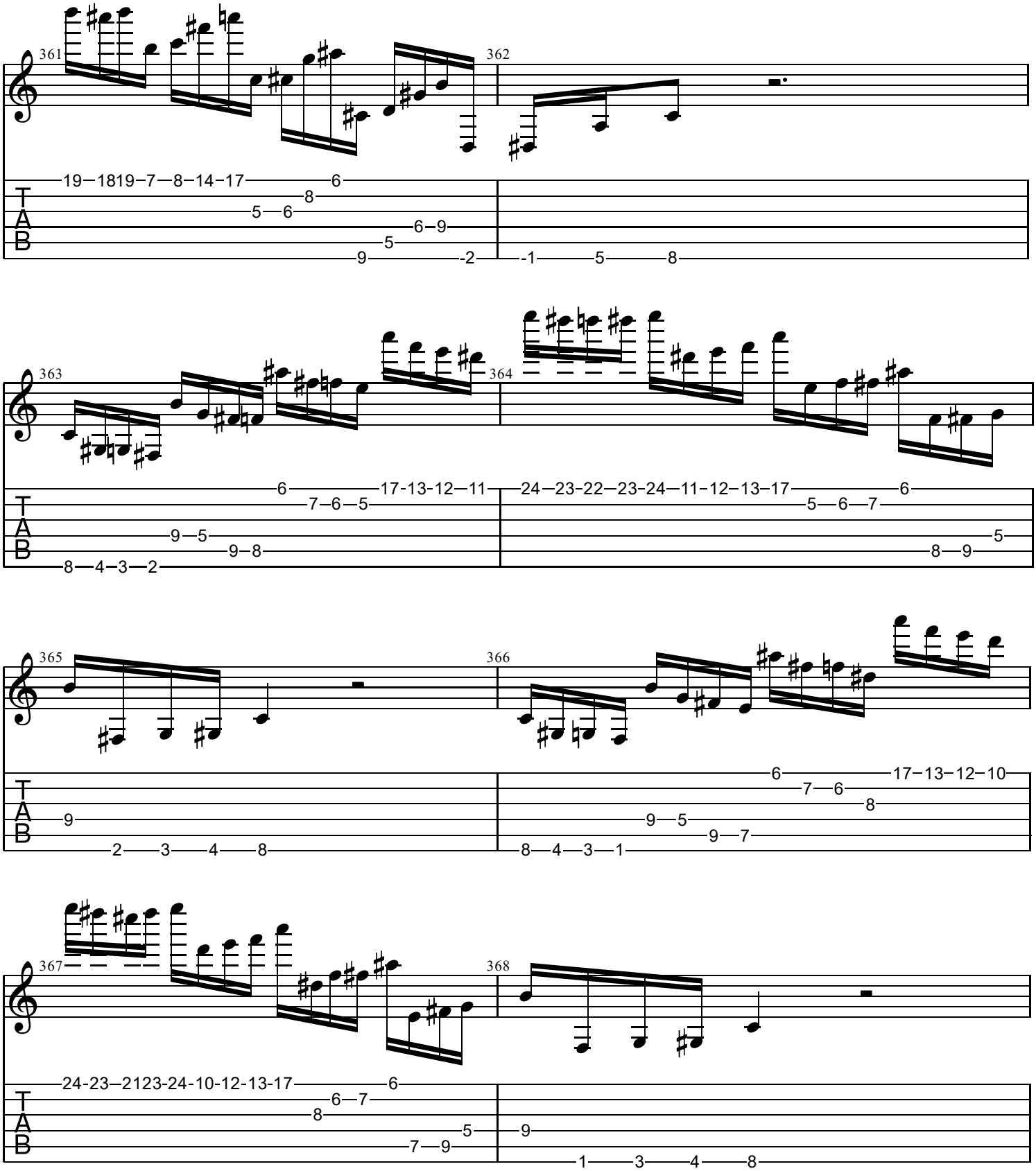
361
362
19 18 19 7 8 14 17 6
5 6 8
6 9
9 5
9 2
1 5 8
363
364
6 17 13 12 11
7 6 5
9 5
9 8
8 4 3 2
24 23 22 23 24 11 12 13 17 6
5 6 7
8 9 5
365
366
9
2 3 4 8
6 17 13 12 10
7 6
8
9 5
9 7
8 4 3 1
367
368
24 23 21 23 24 10 12 13 17 6
6 7
8
5
7 9
9
1 3 4 8

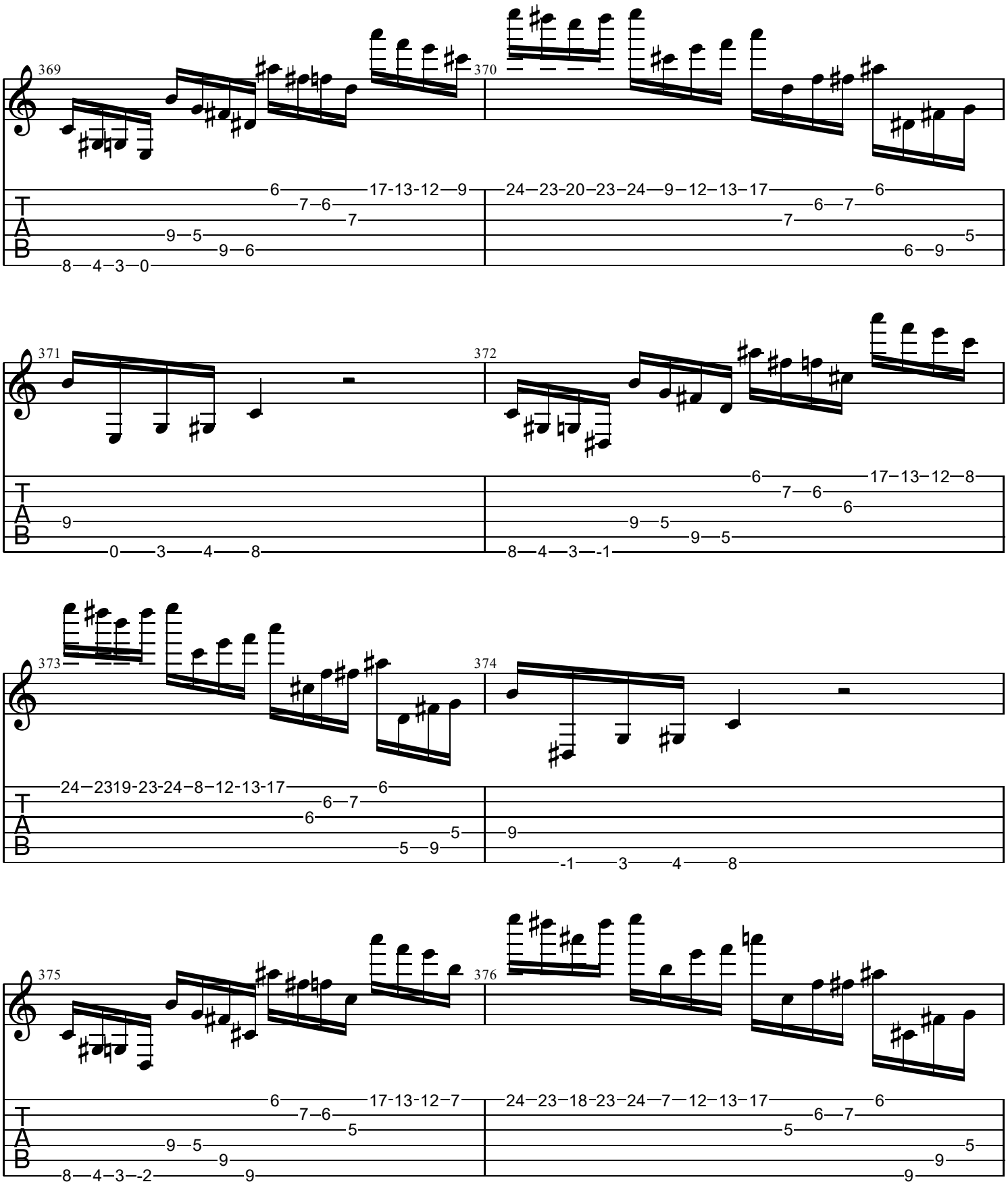
369
370
371
372
373
374
375
376
T
A
B

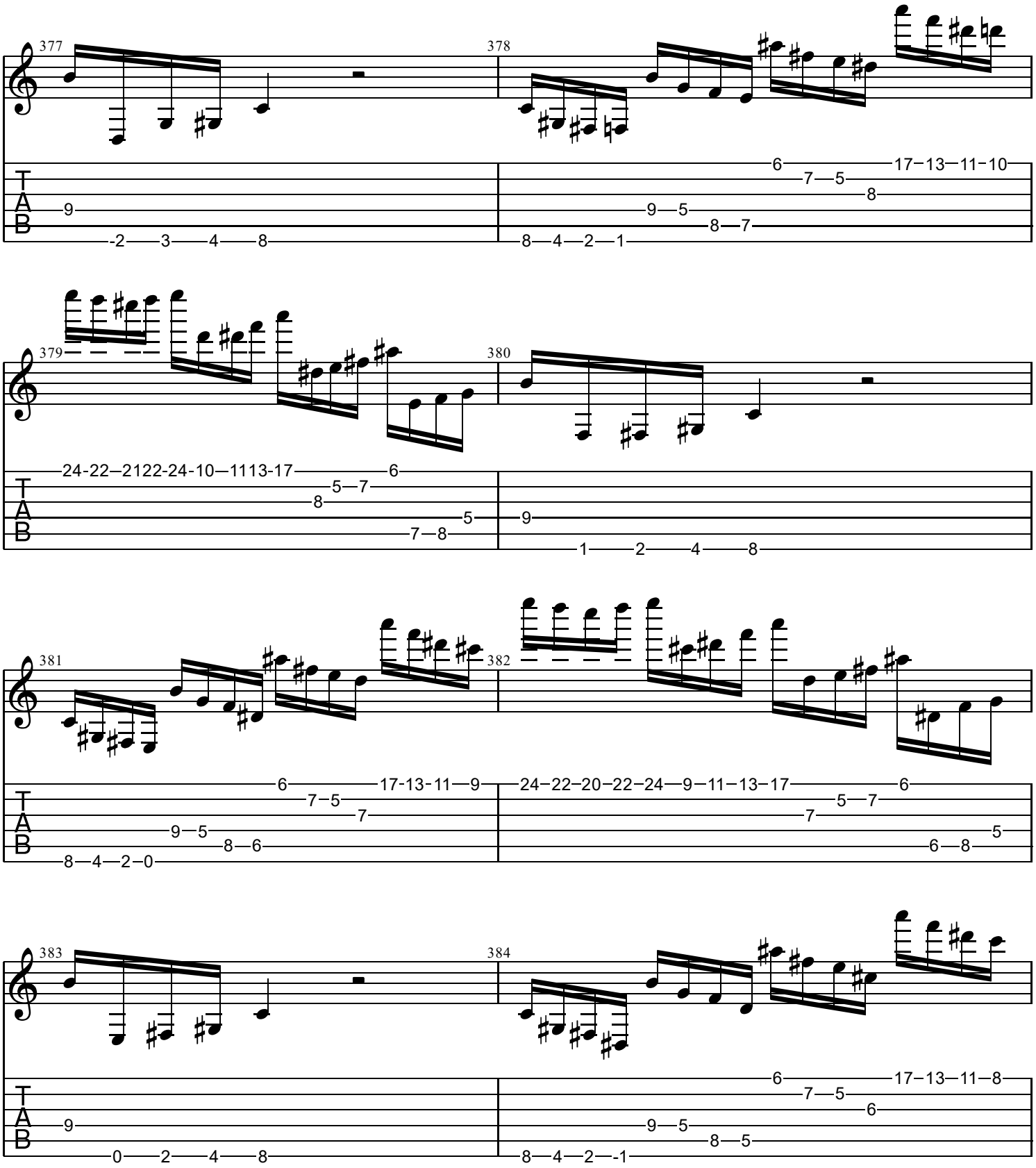
377
378
379
380
381
382
383
384
T
A
B

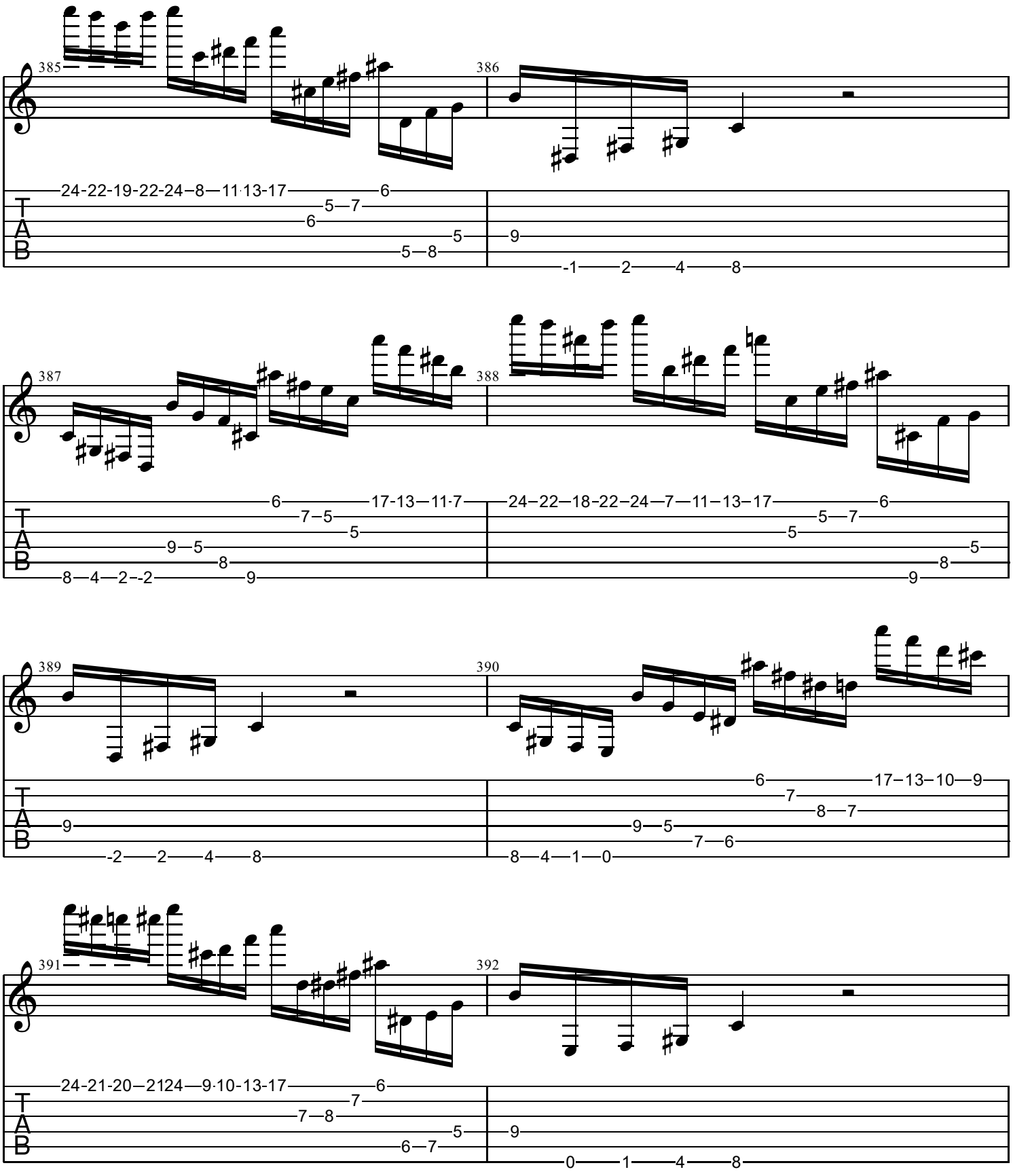
385
386
387
388
389
390
391
392
T
A
B

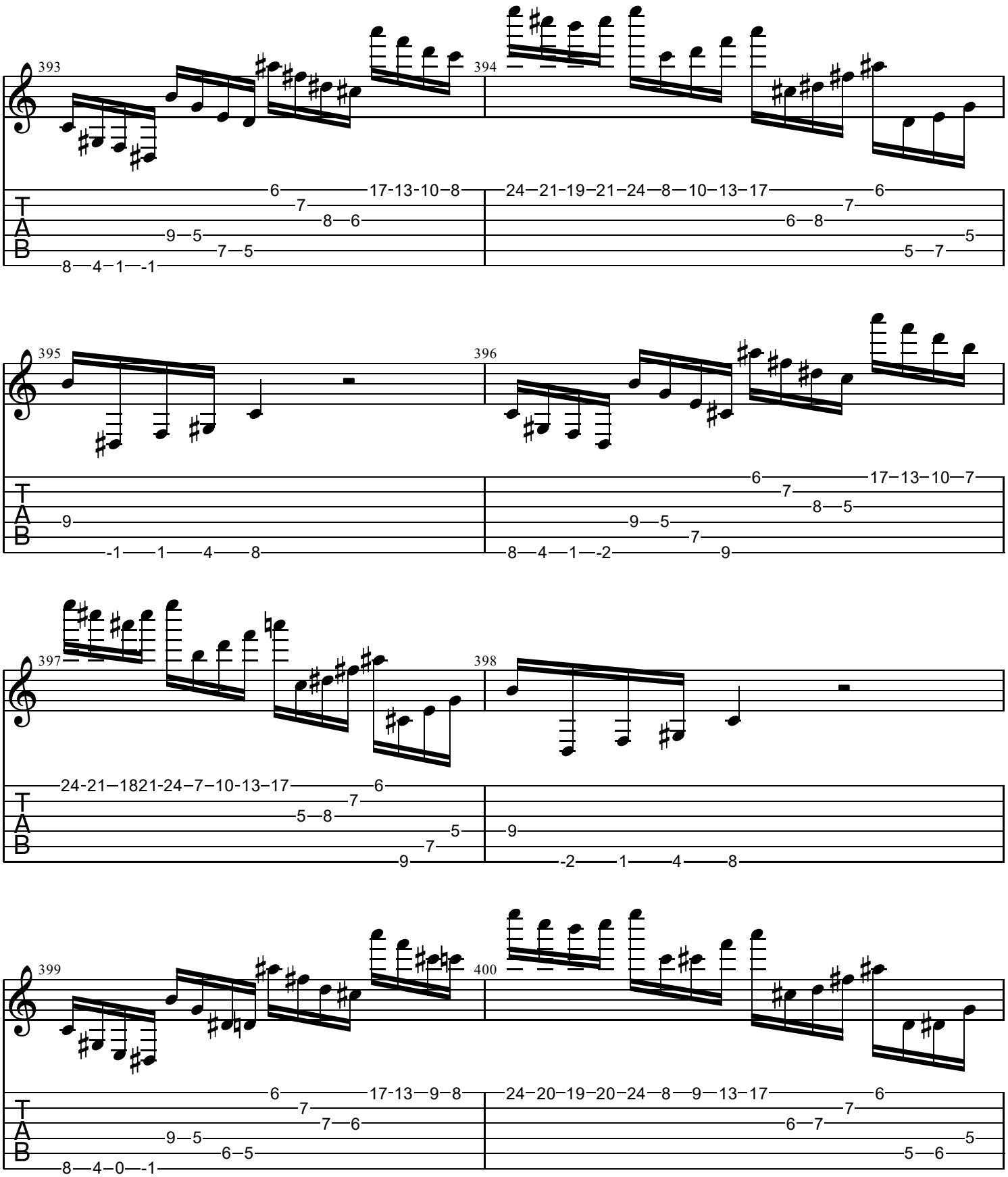
393
394
395
396
397
398
399
400
T
A
B

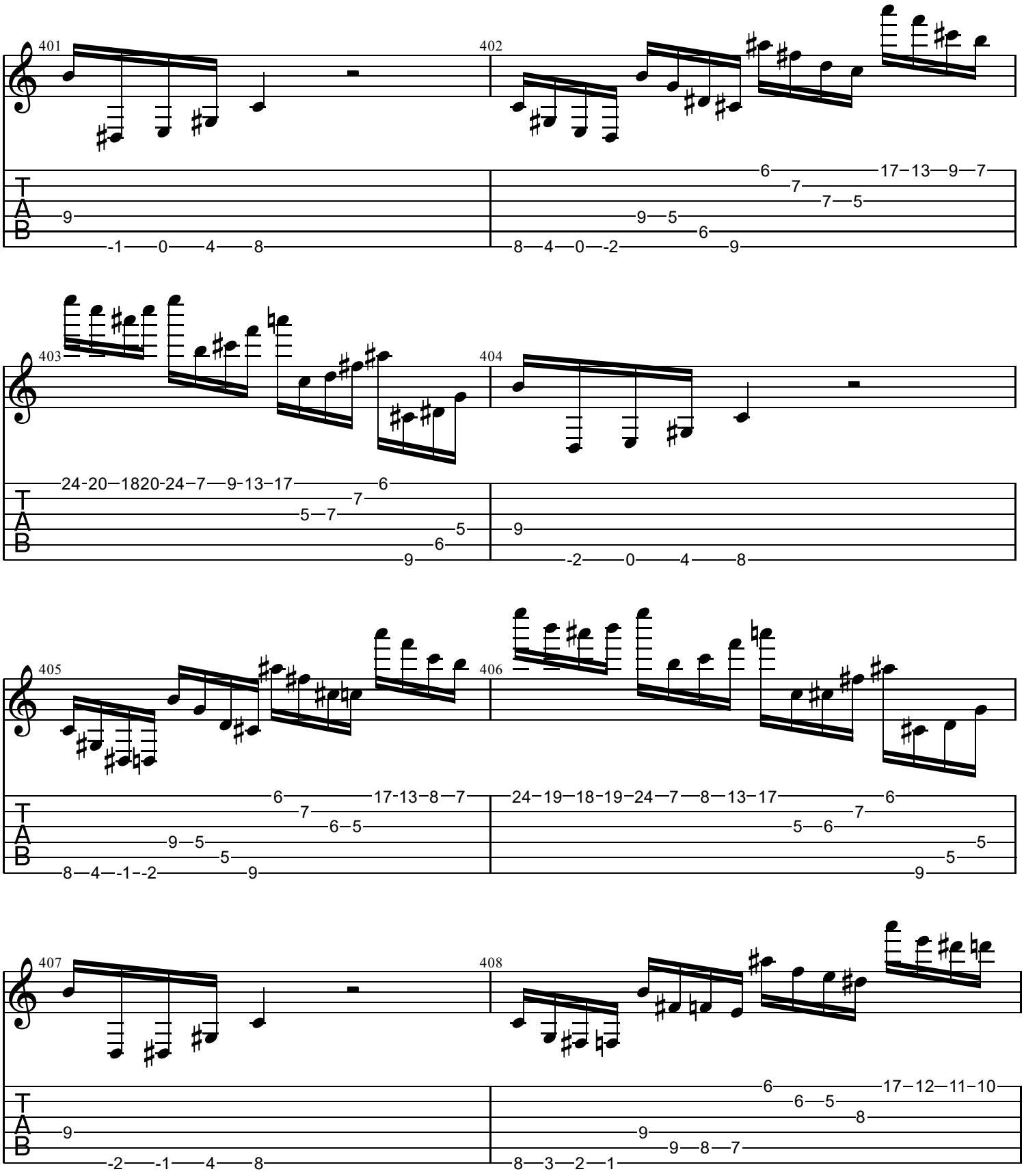
401
402
403
404
405
406
407
408
T
A
B

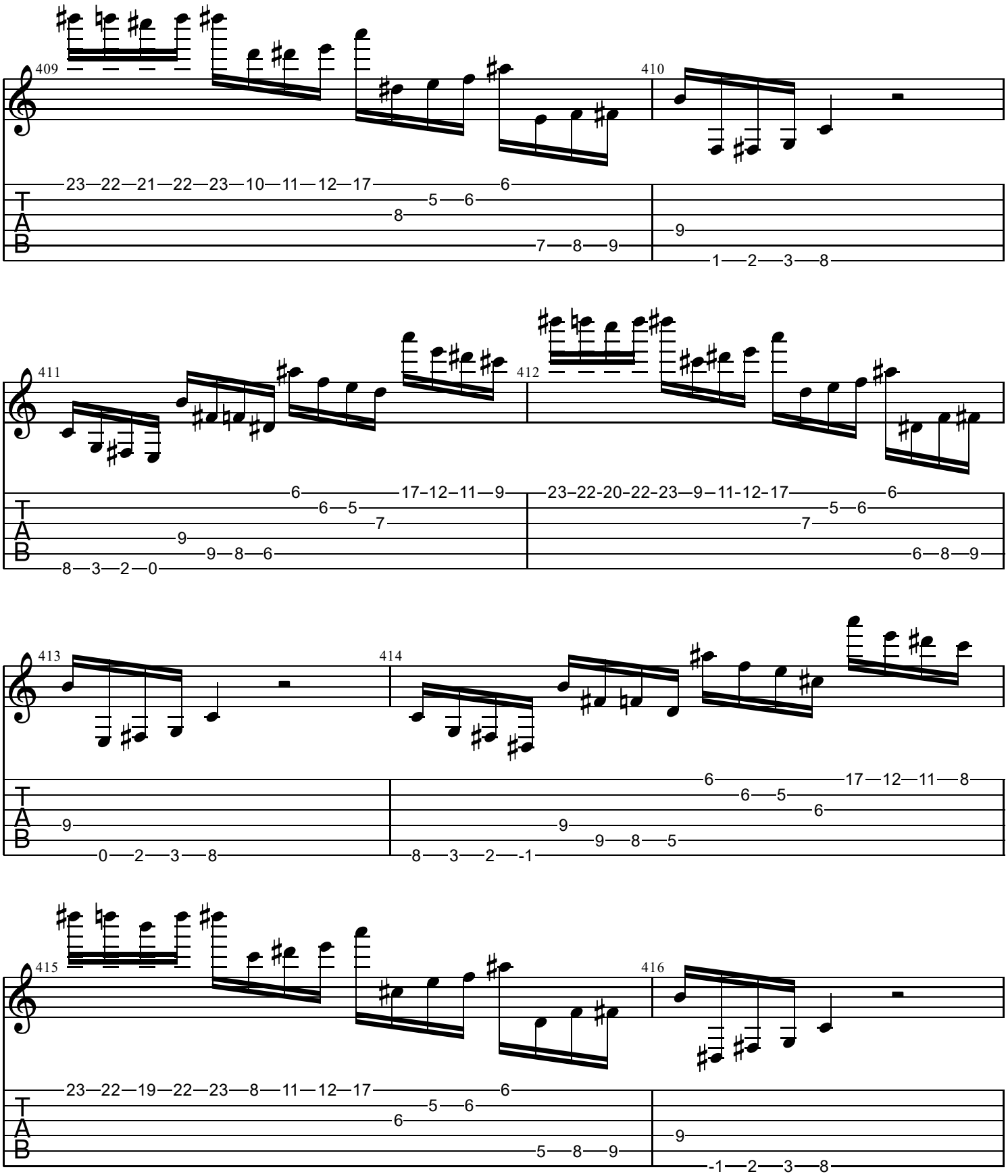
409
410
411
412
413
414
415
416
T
A
B

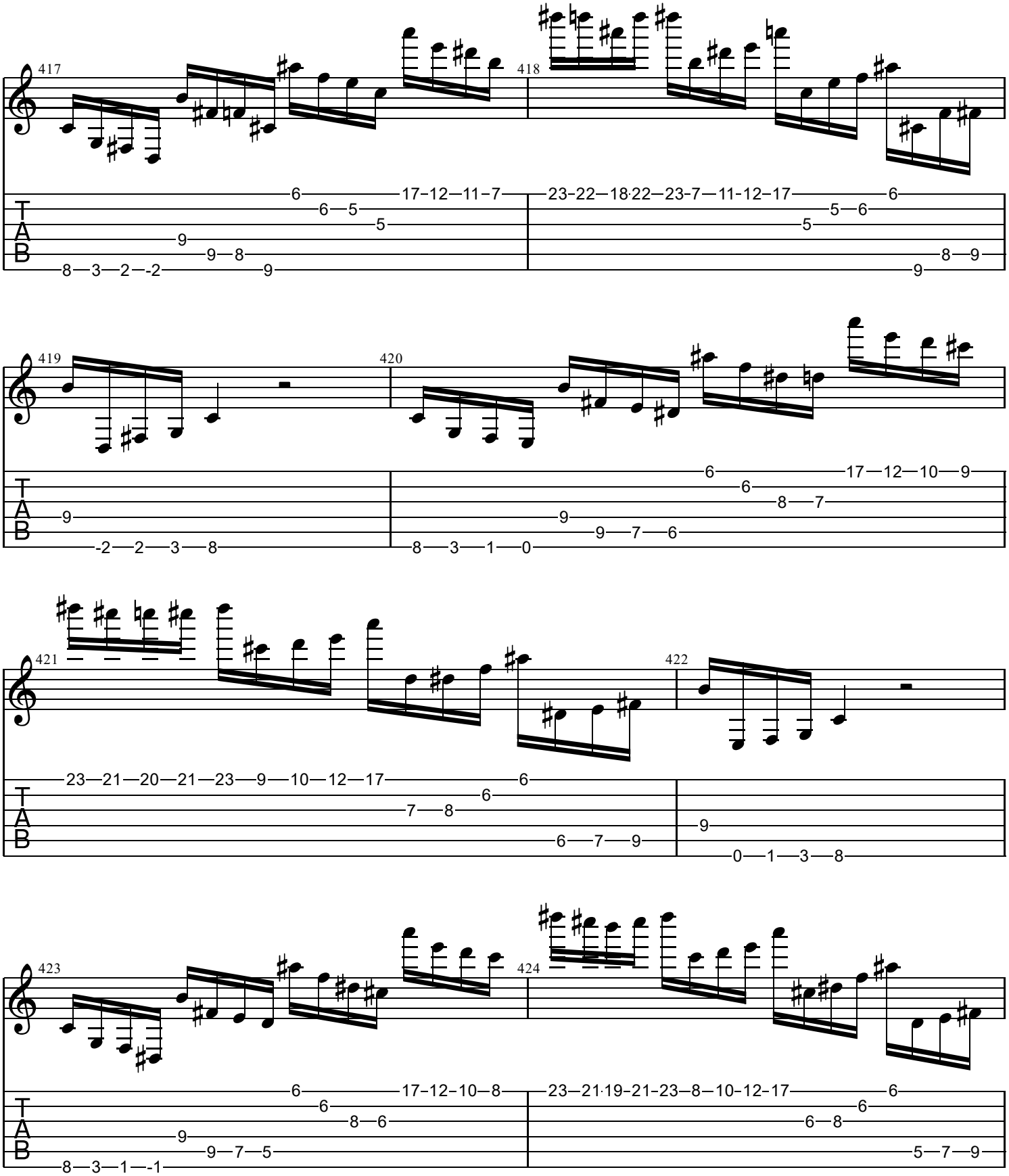
417
418
419
420
421
422
423
424
T
A
B

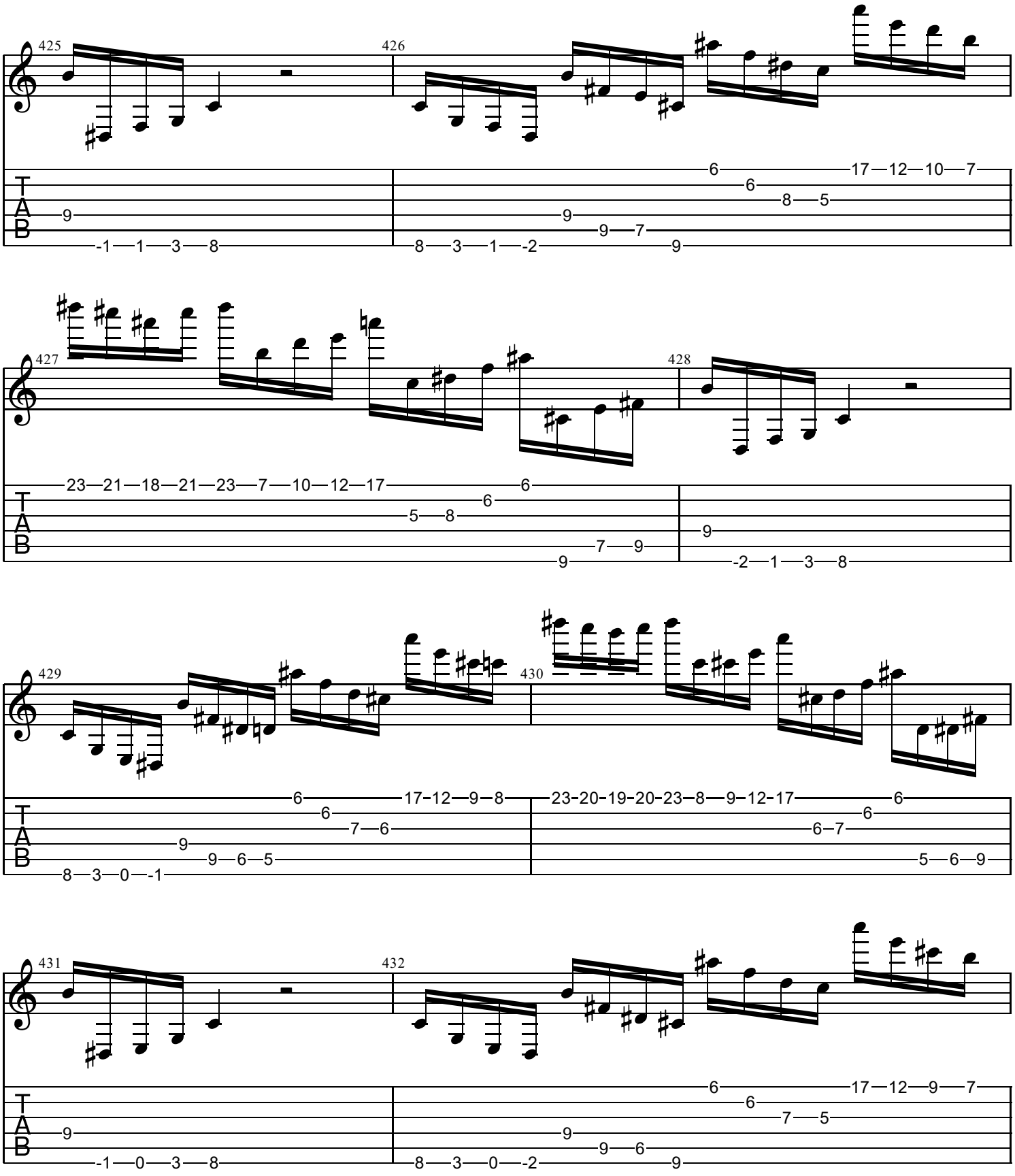
425
426
427
428
429
430
431
432
T
A
B

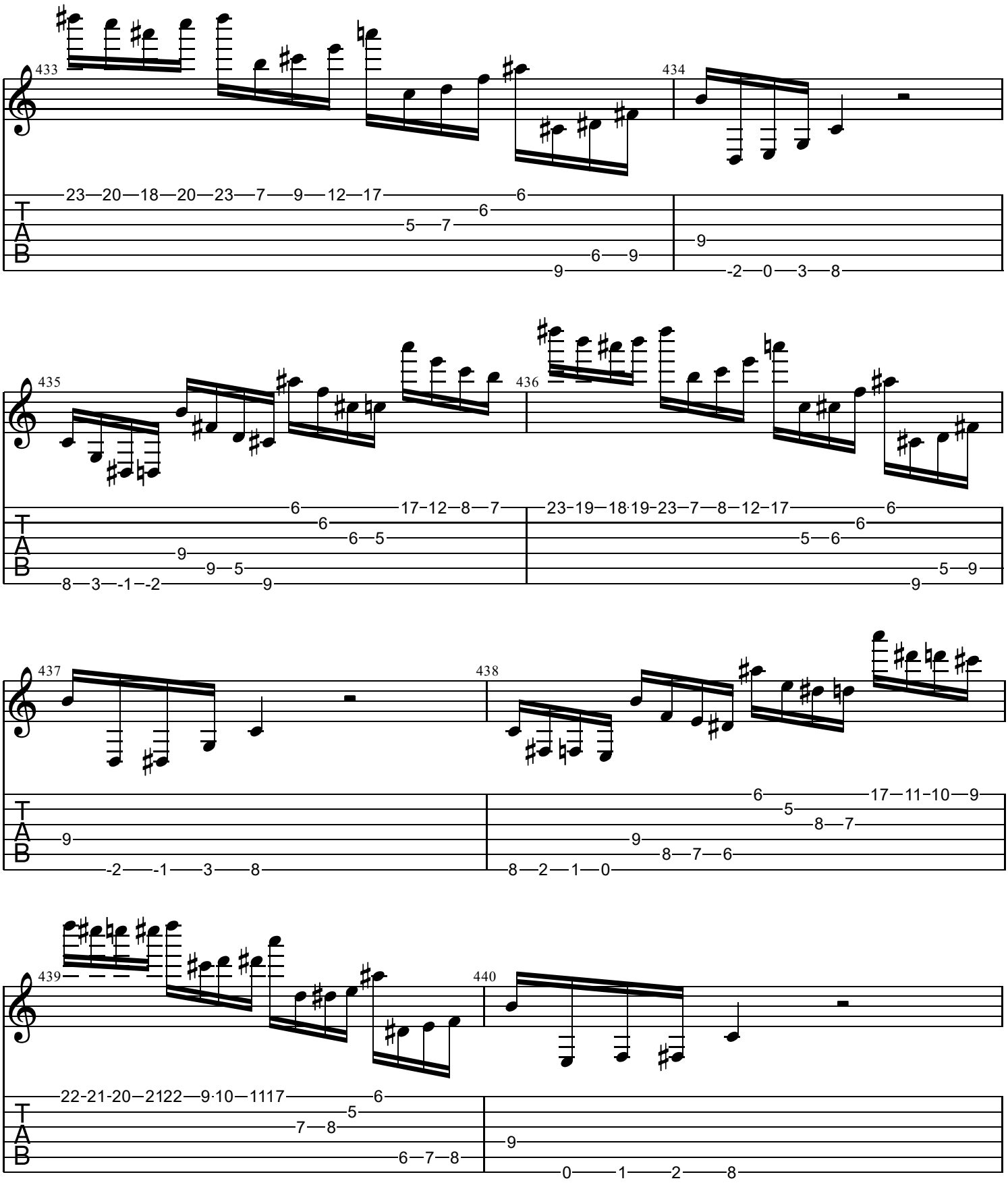
433
434
435
436
437
438
439
440
T
A
B

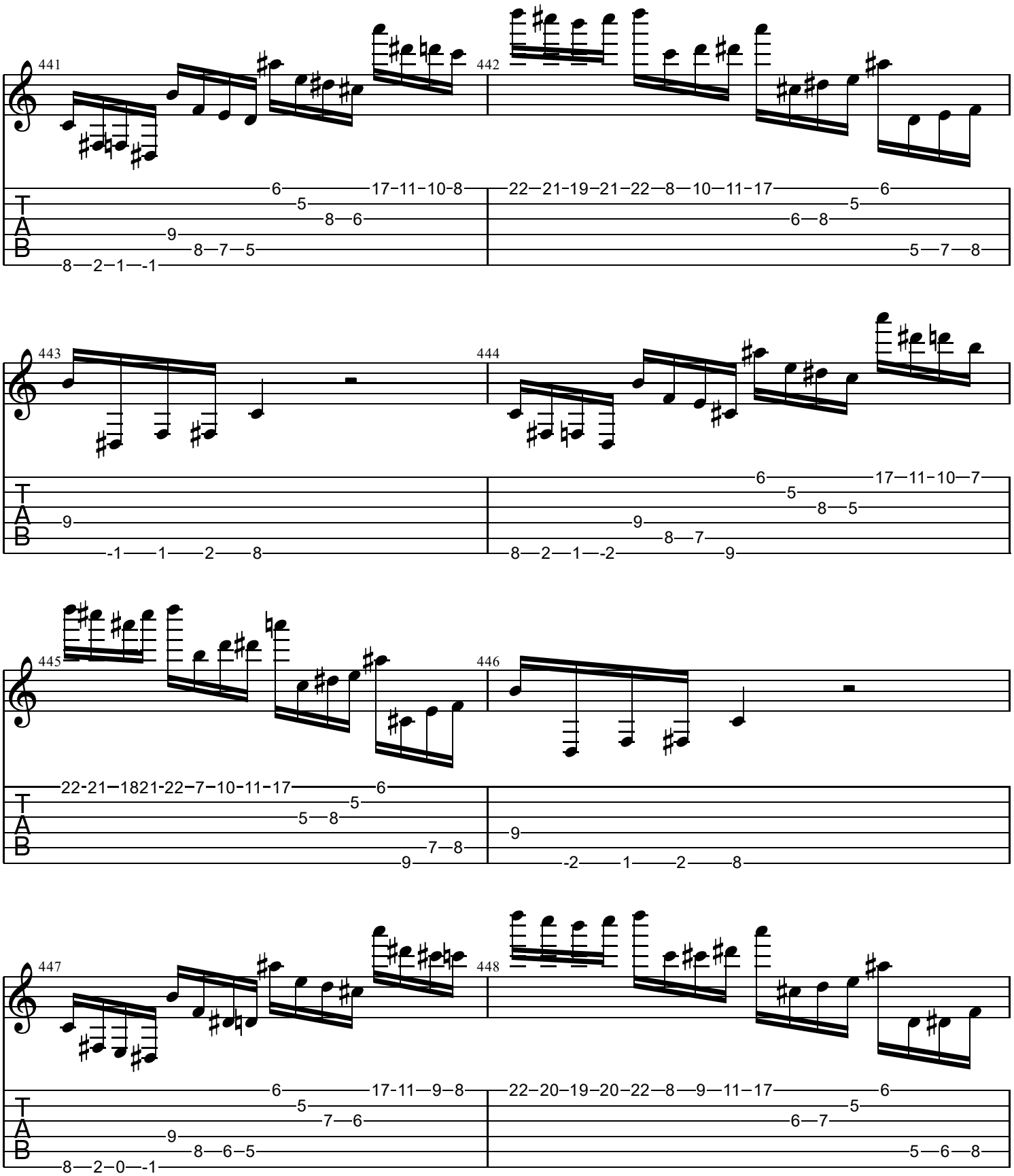
441
442
443
444
445
446
447
448
T
A
B

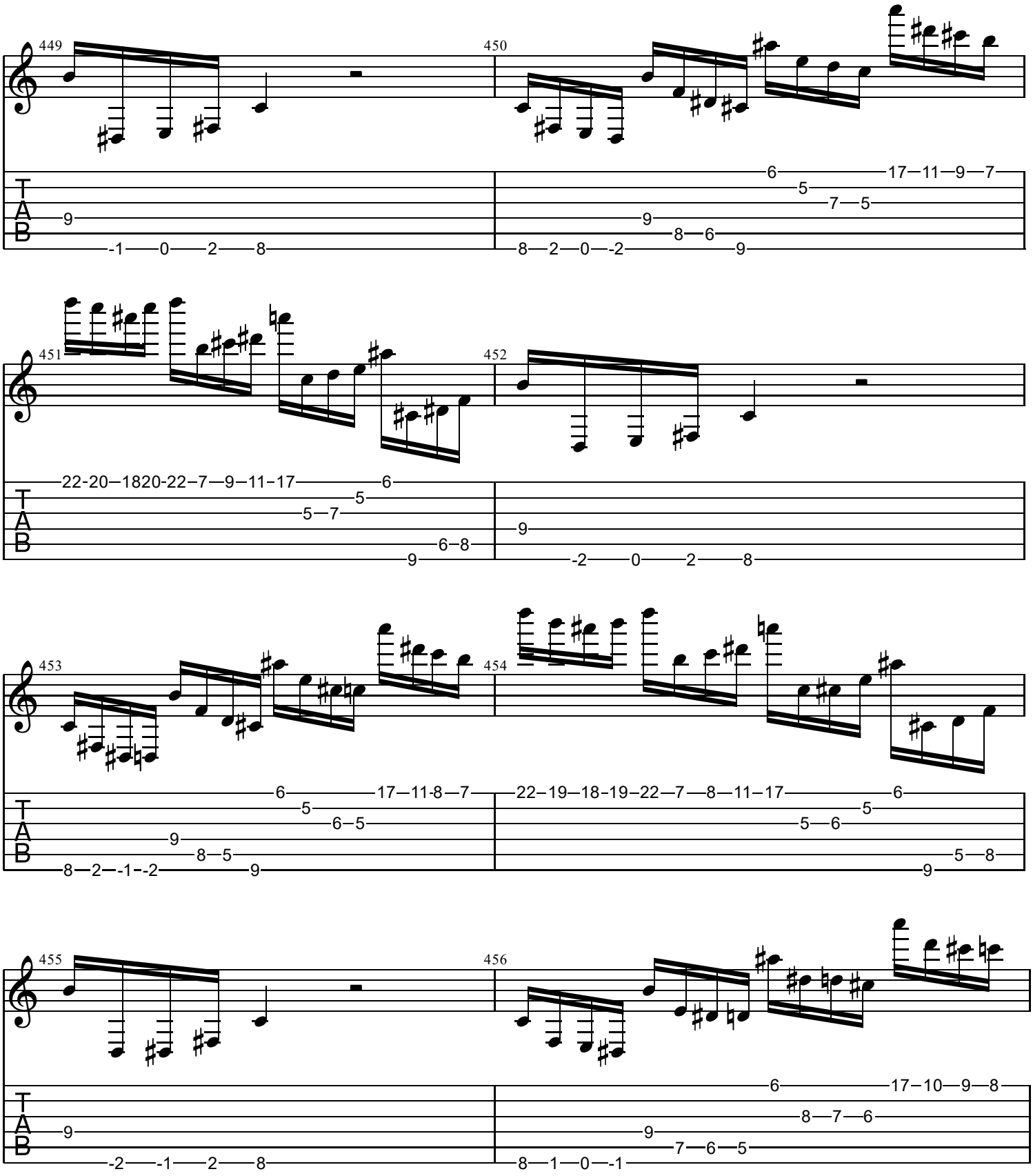
449
450
451
452
453
454
455
456
T
A
B

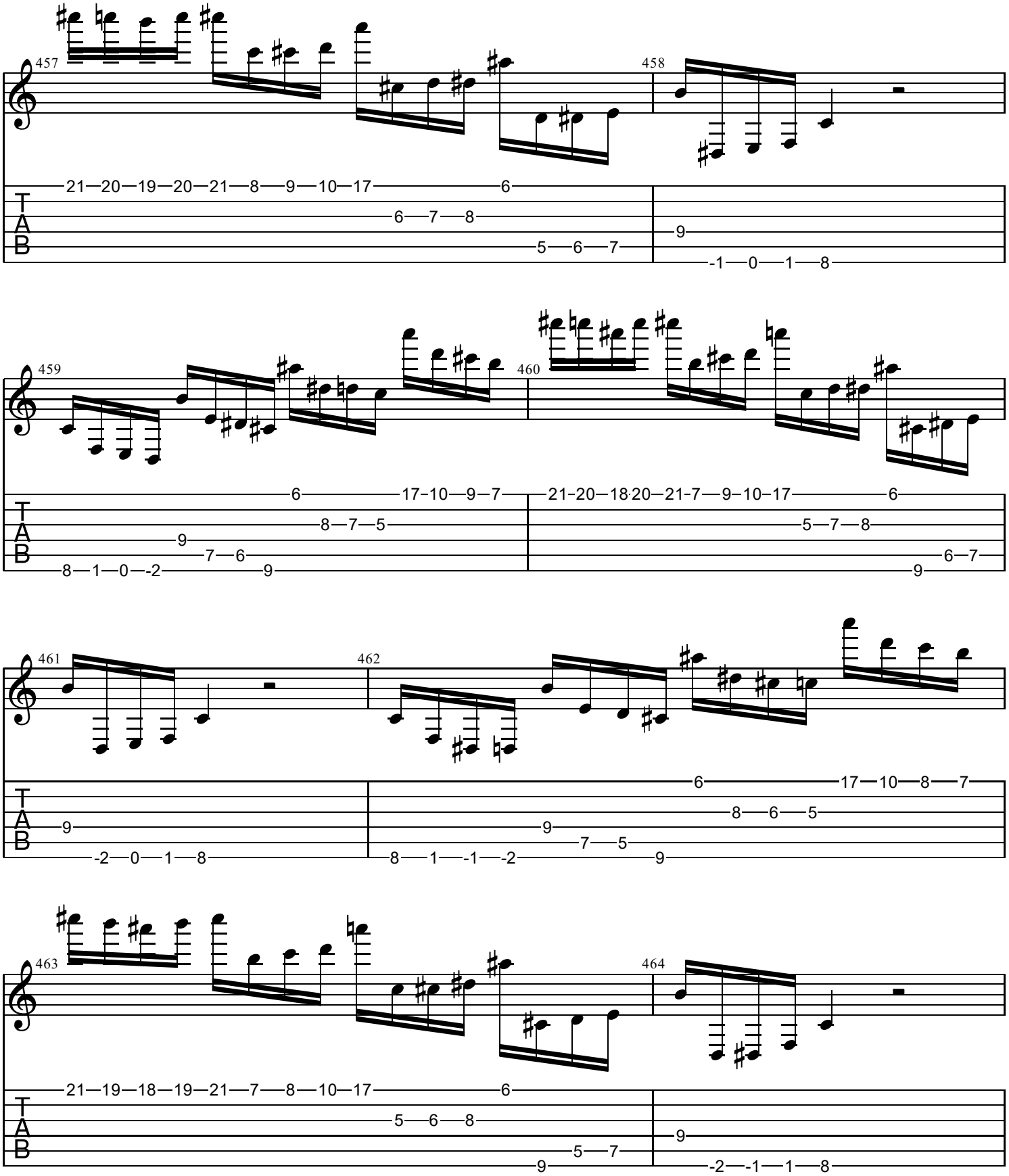
457
458
459
460
461
462
463
464
T
A
B

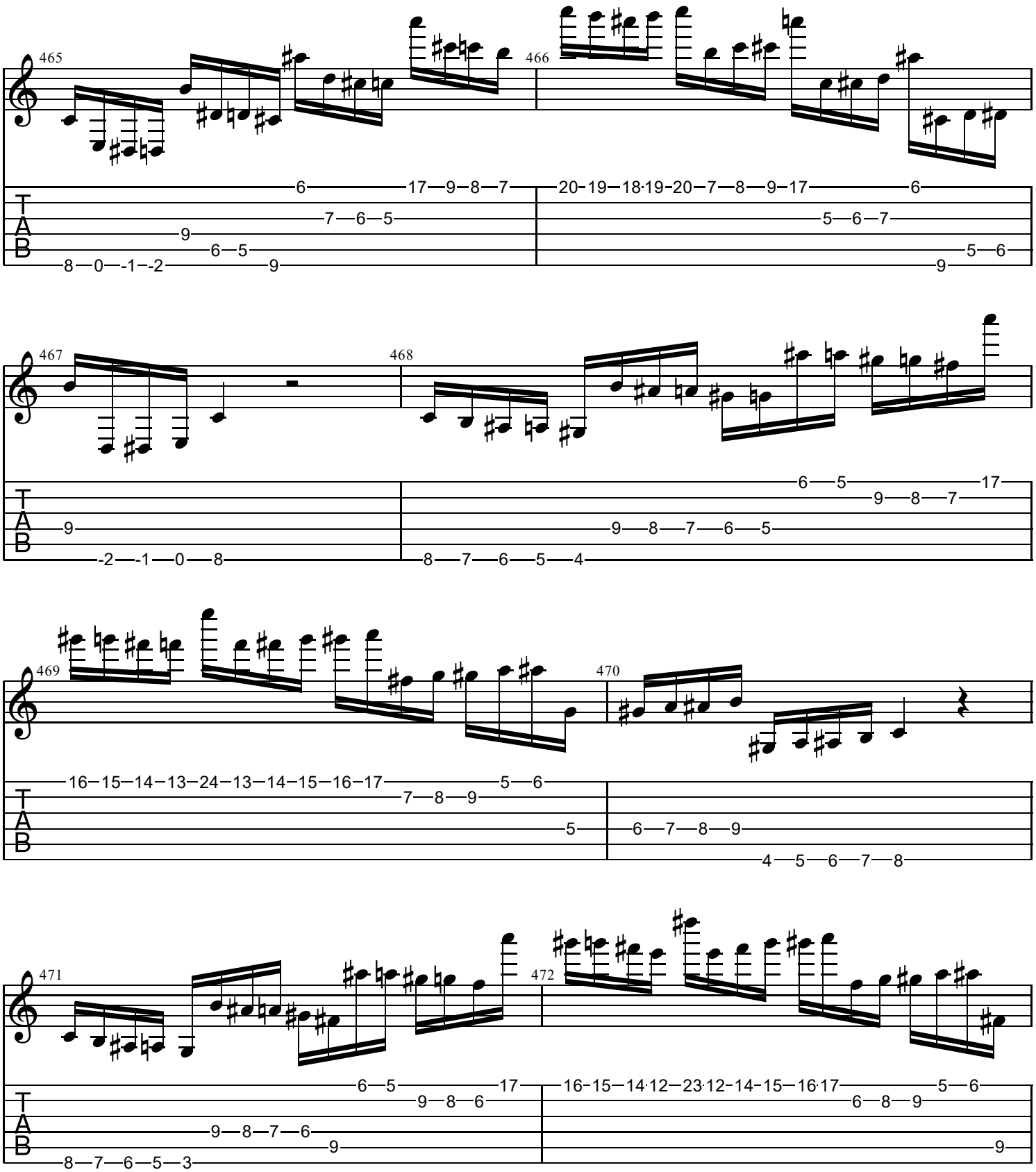
465
466
467
468
469
470
471
472
T
A
B

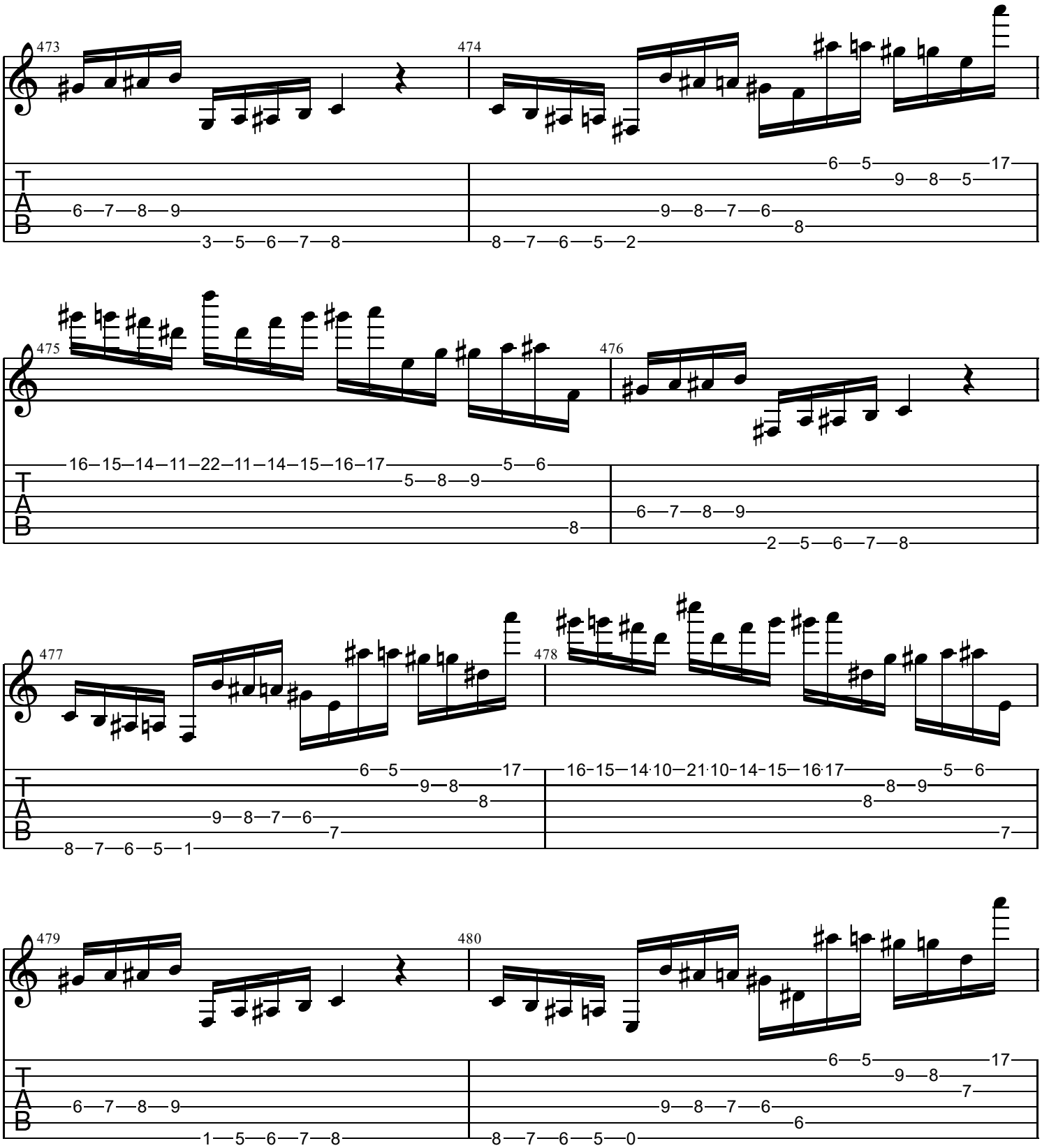
473
474
475
476
477
478
479
480
T
A
B

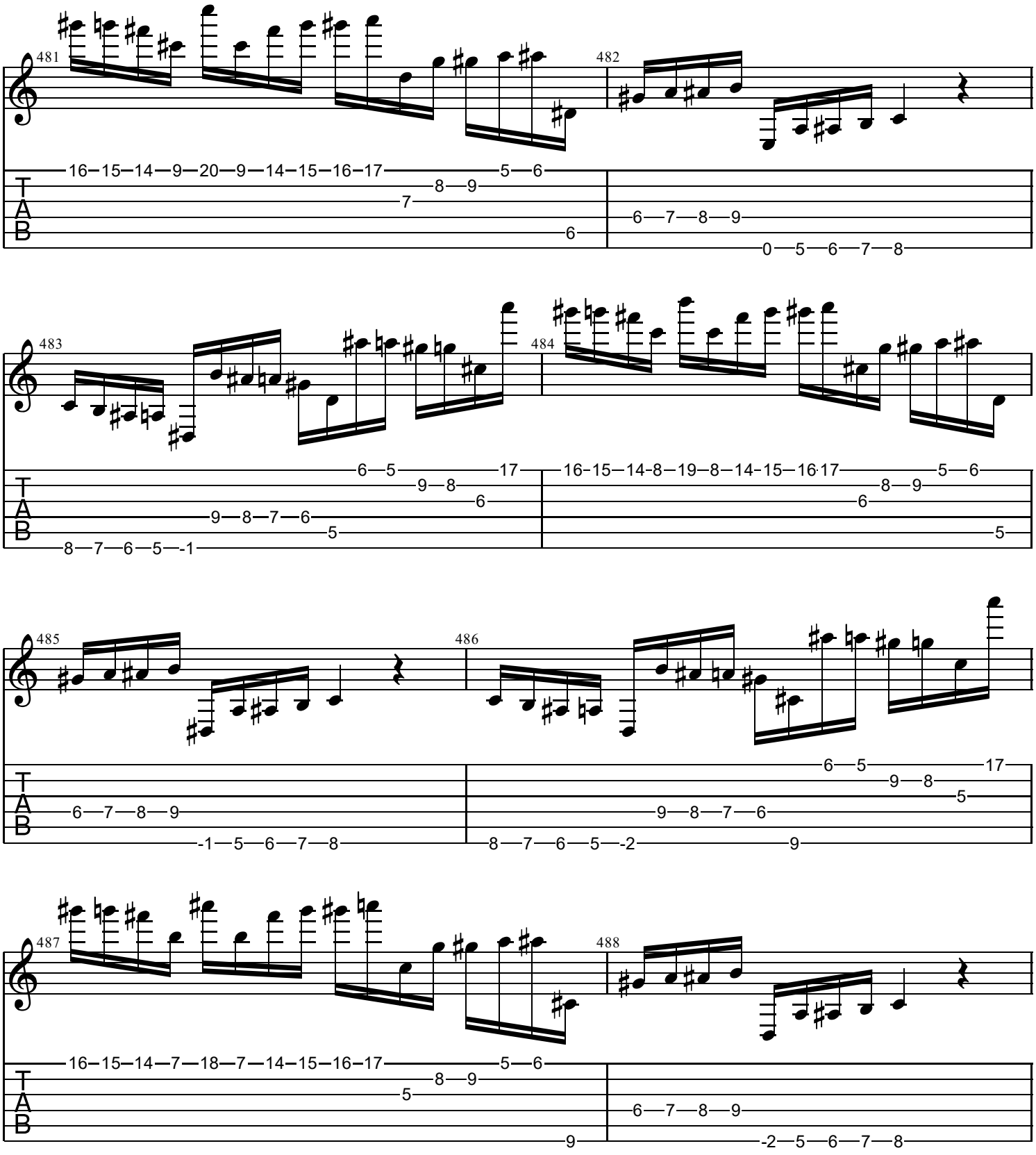
481
482
483
484
485
486
487
488
T
A
B

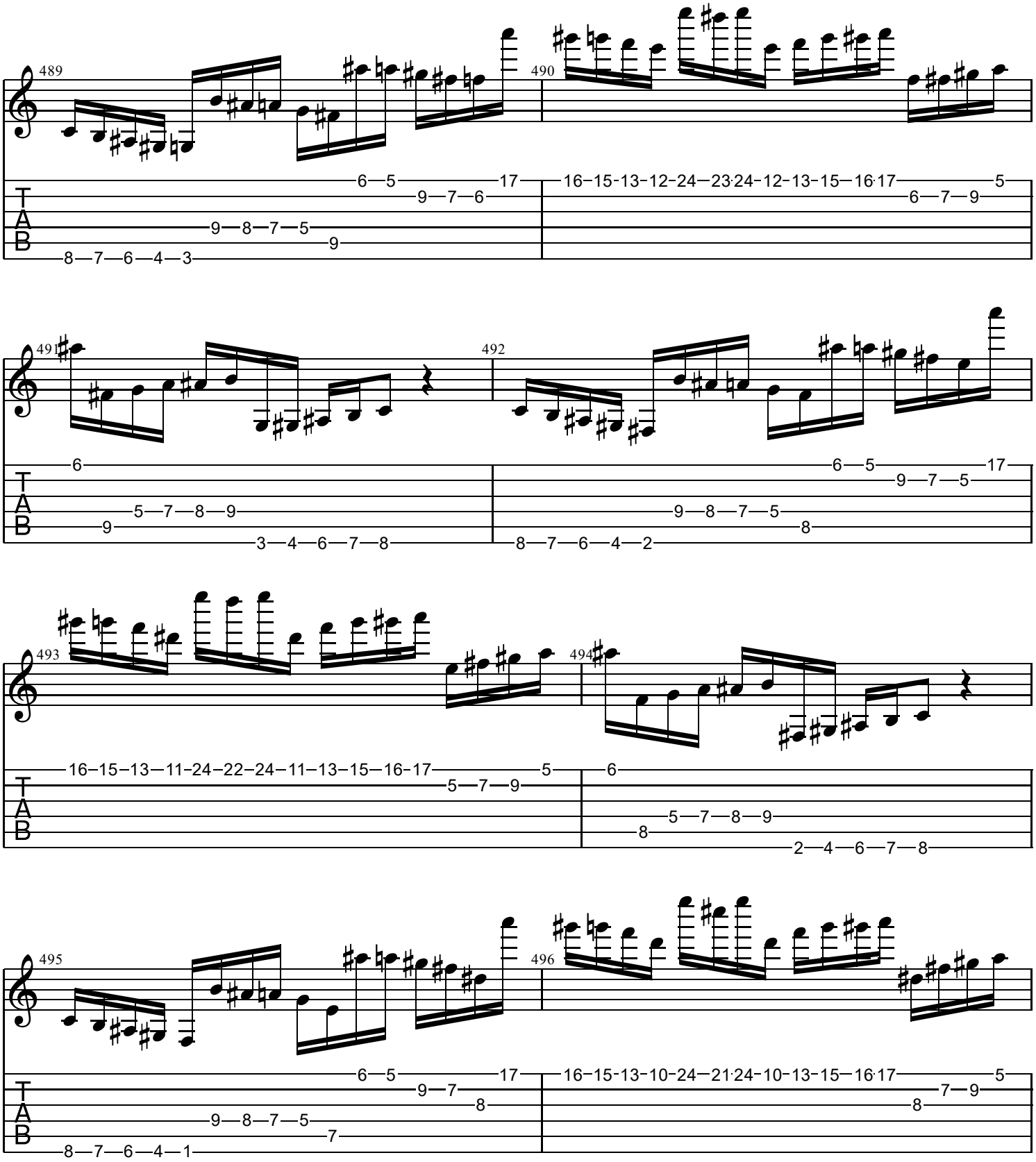
489
490
491
492
493
494
495
496
T
A
B

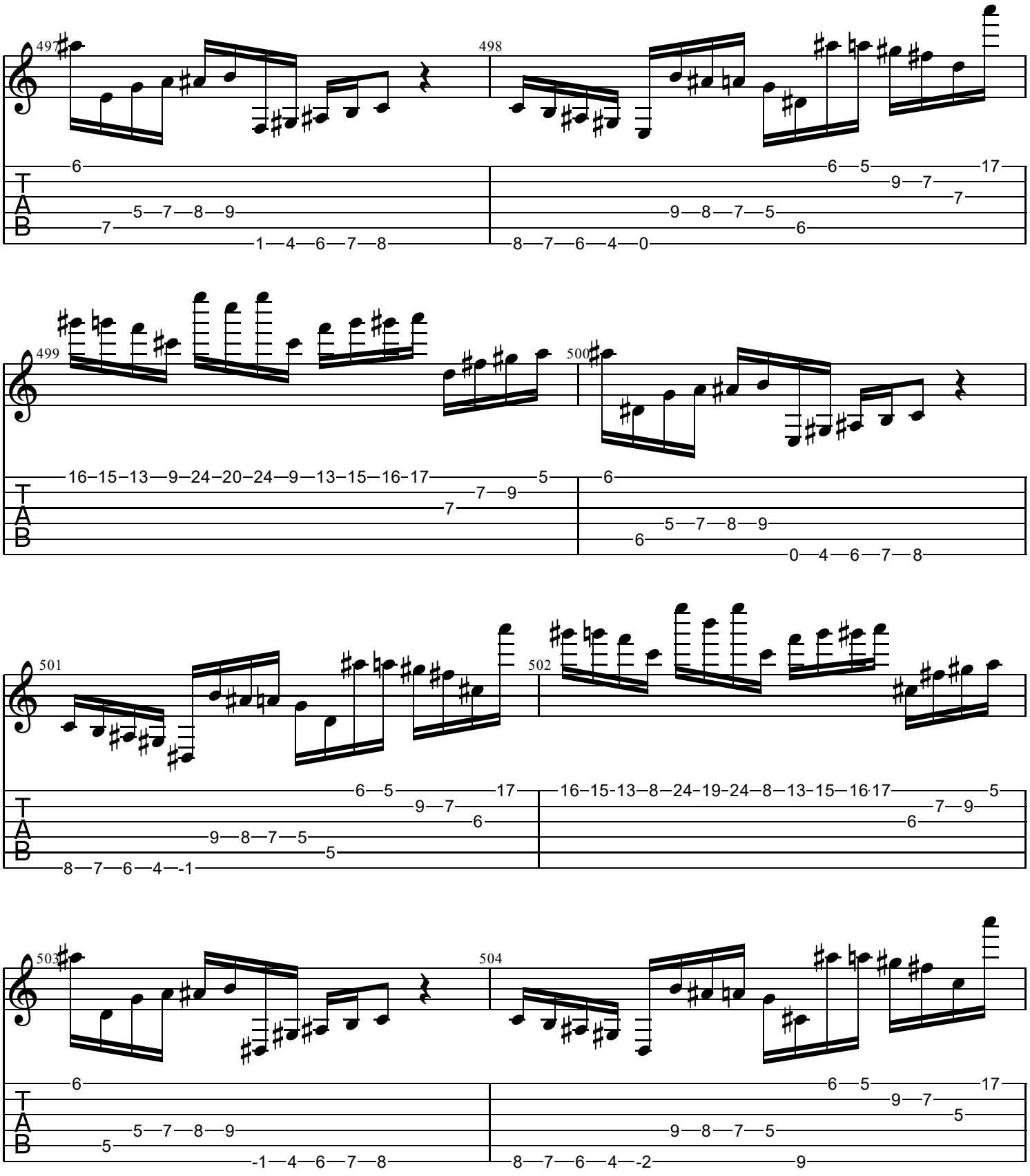
497
498
499
500
501
502
503
504
T
A
B

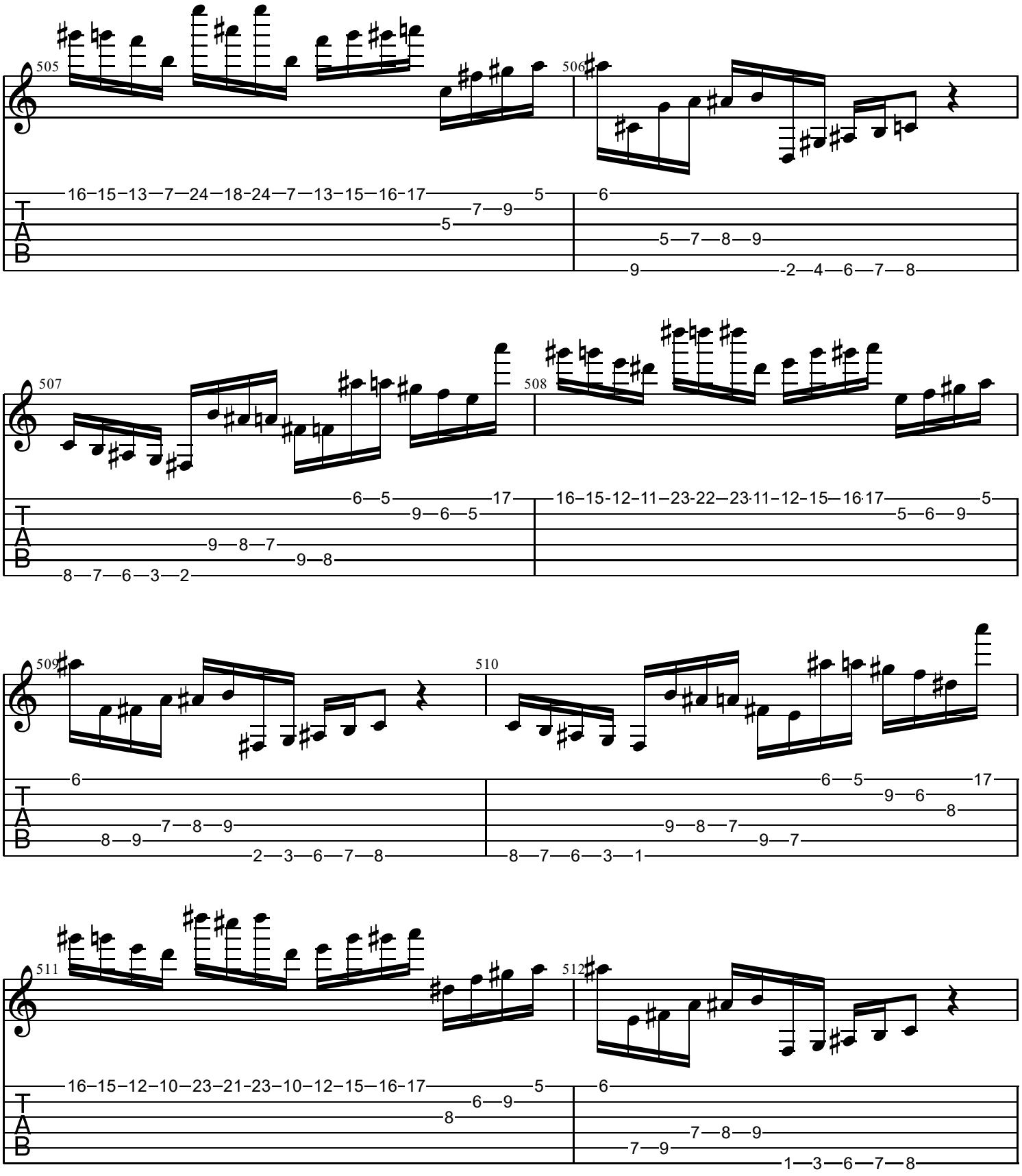
505
506
507
508
509
510
511
512
T
A
B

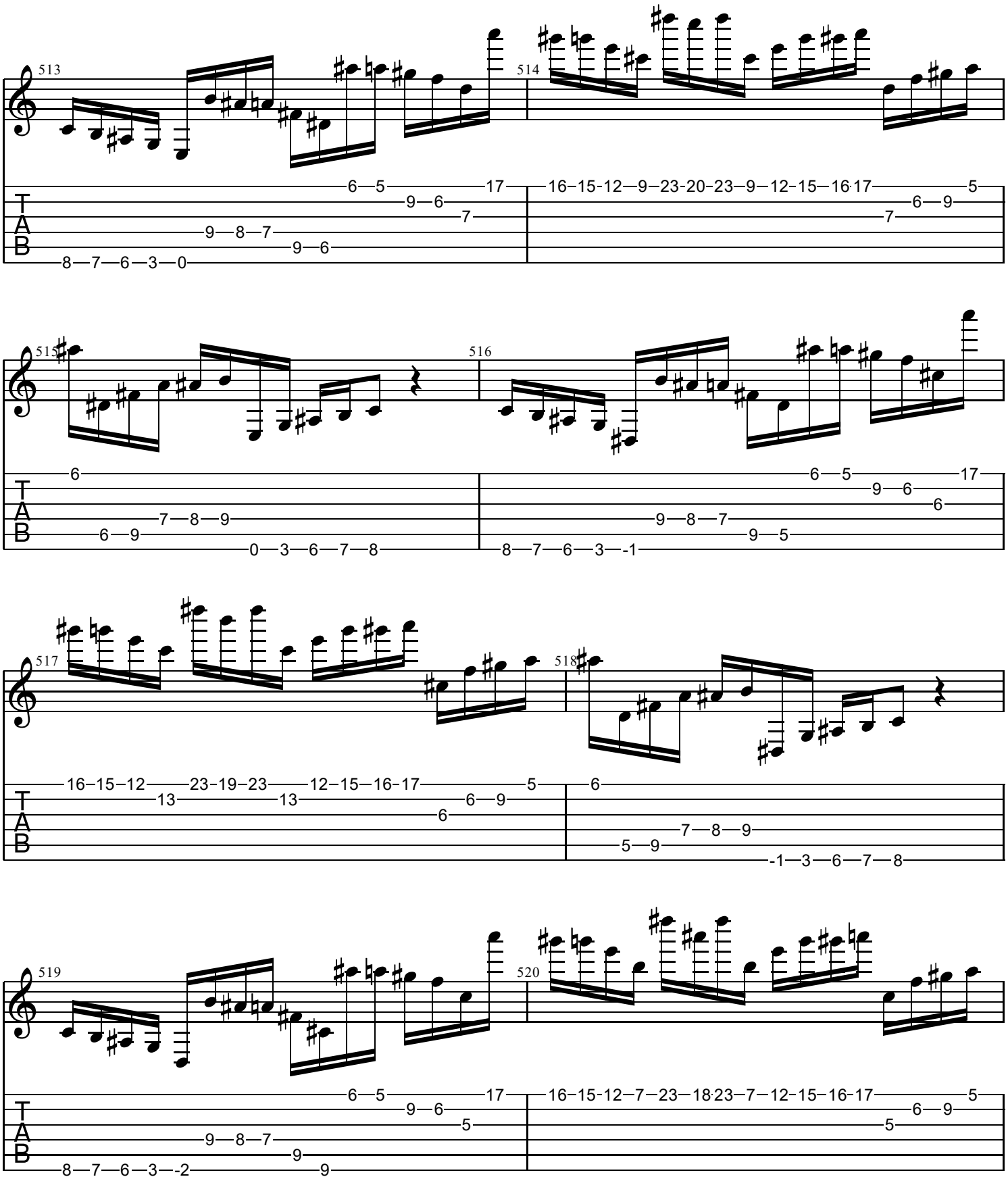
513
514
515
516
517
518
519
520
T
A
B

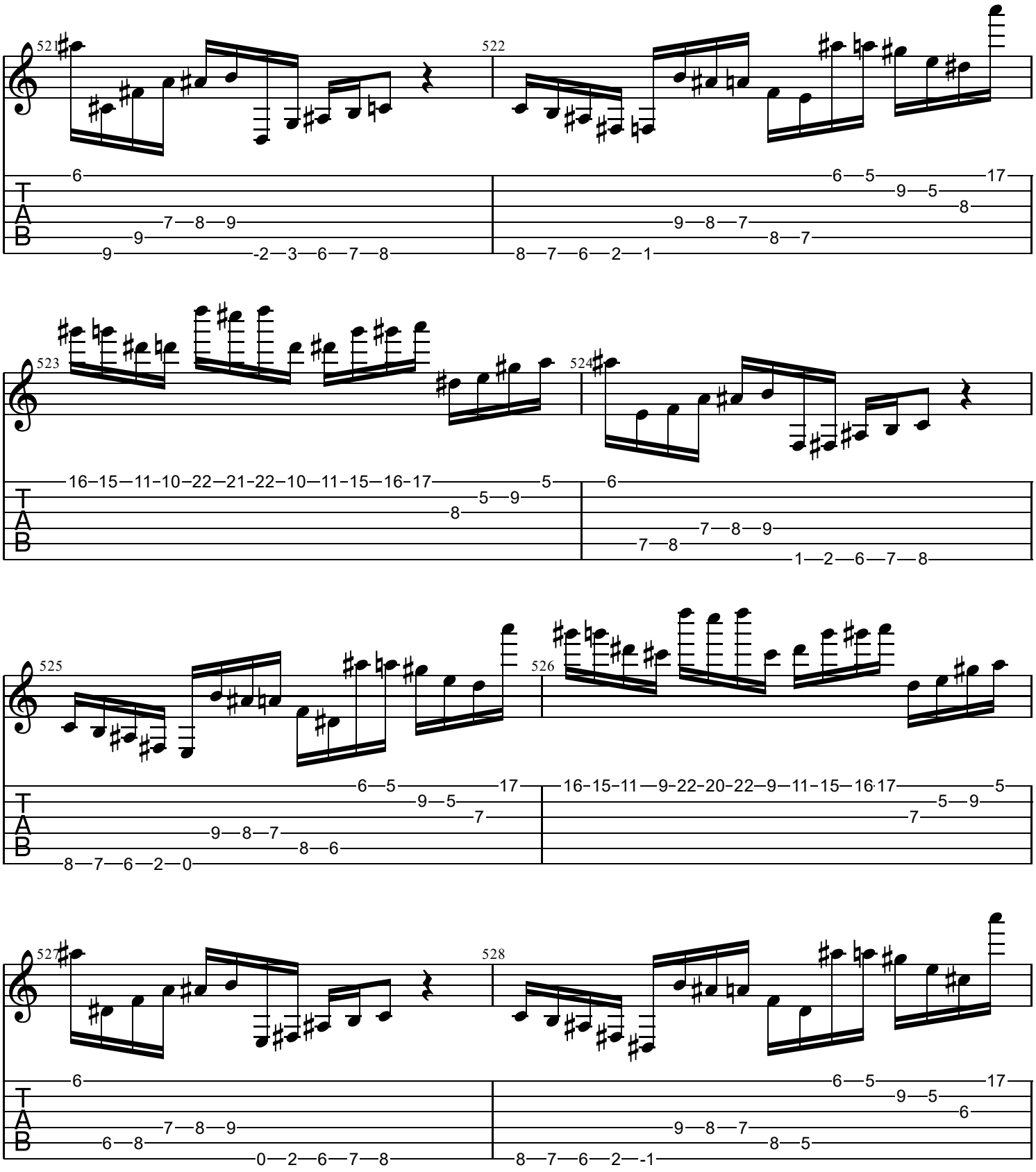
521
522
523
524
525
526
527
528
T
A
B

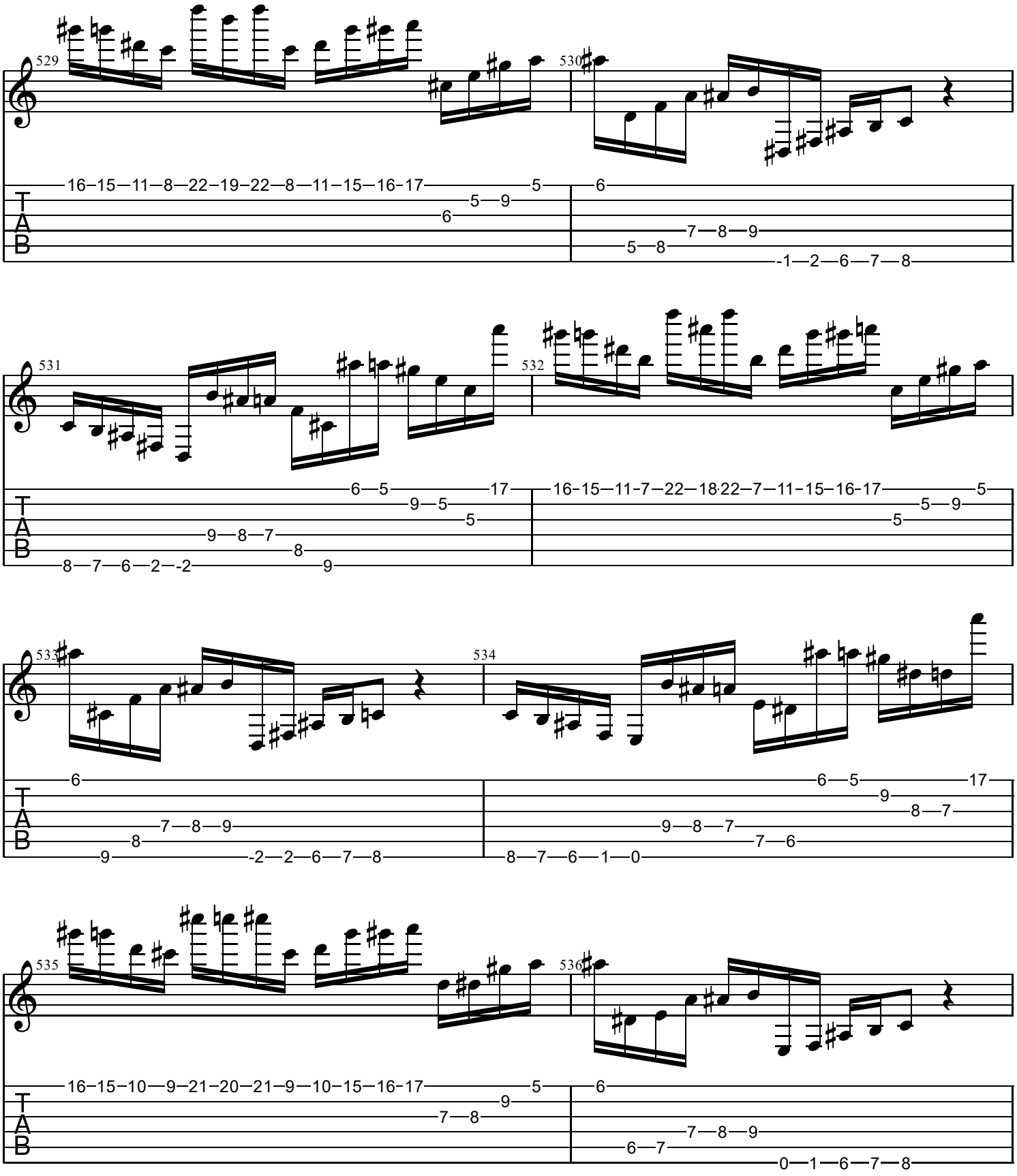
529
530
531
532
533
534
535
536
T
A
B

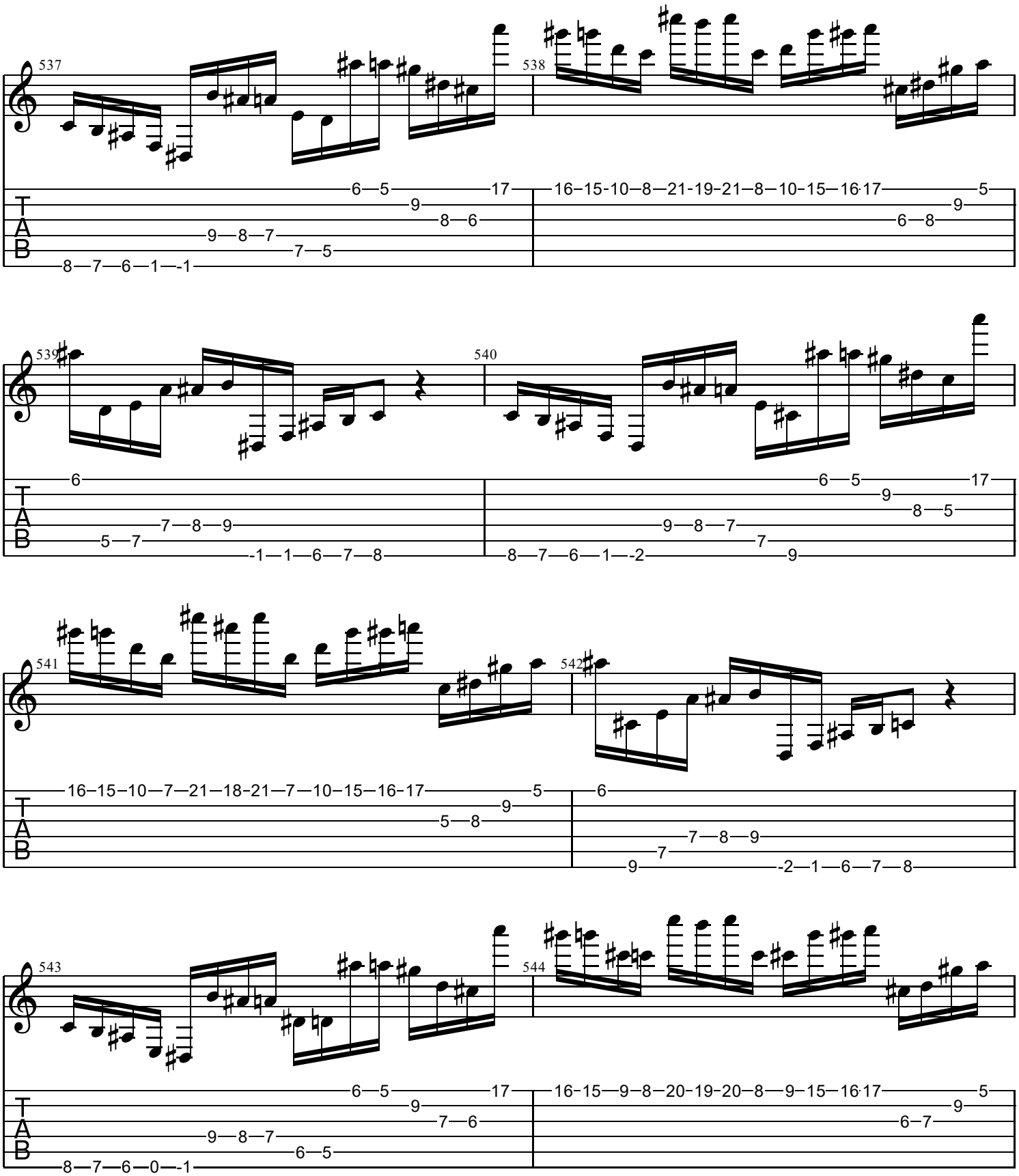
537
538
539
540
541
542
543
544
T
A
B

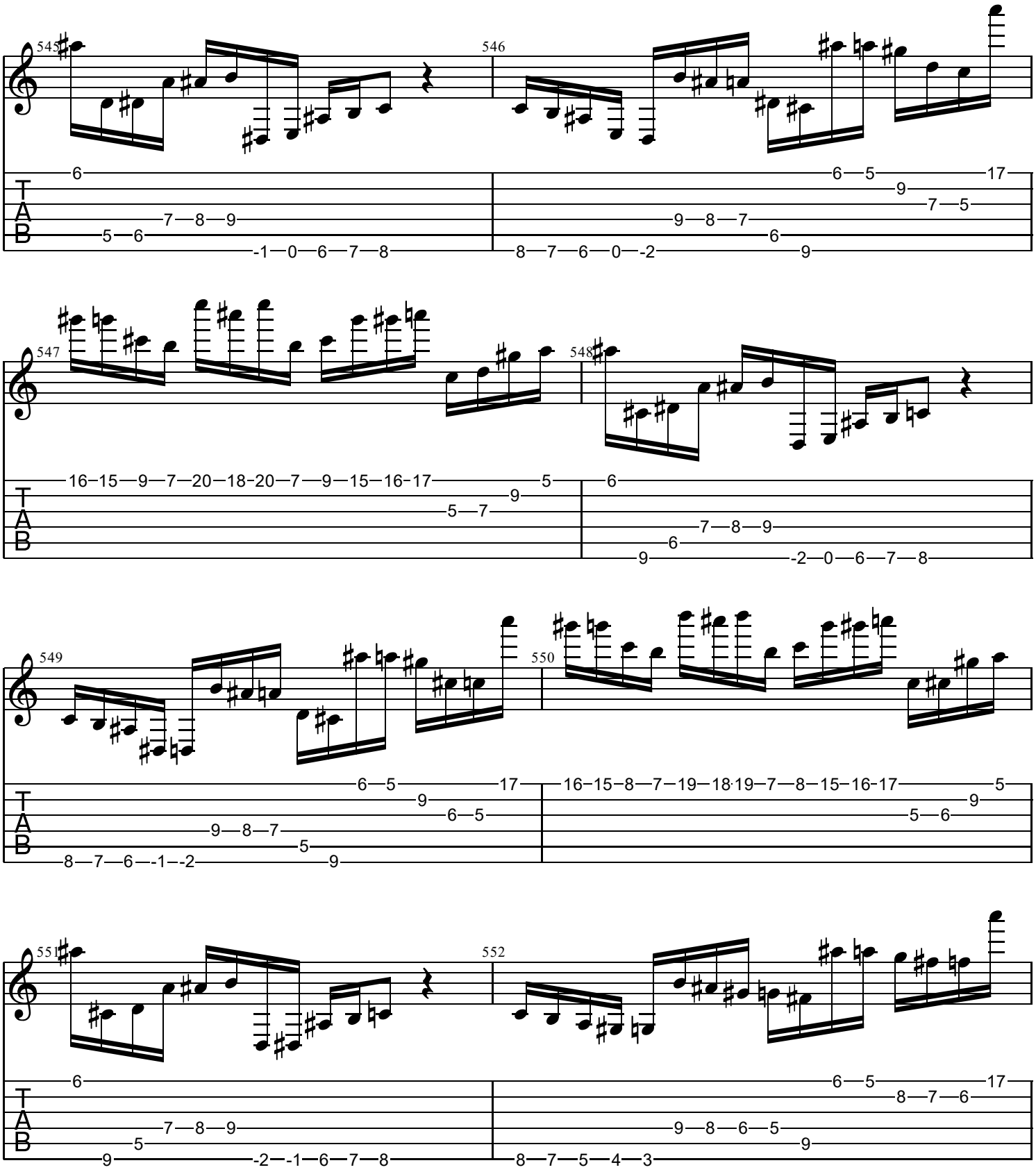
545
546
547
548
549
550
551
552
T
A
B

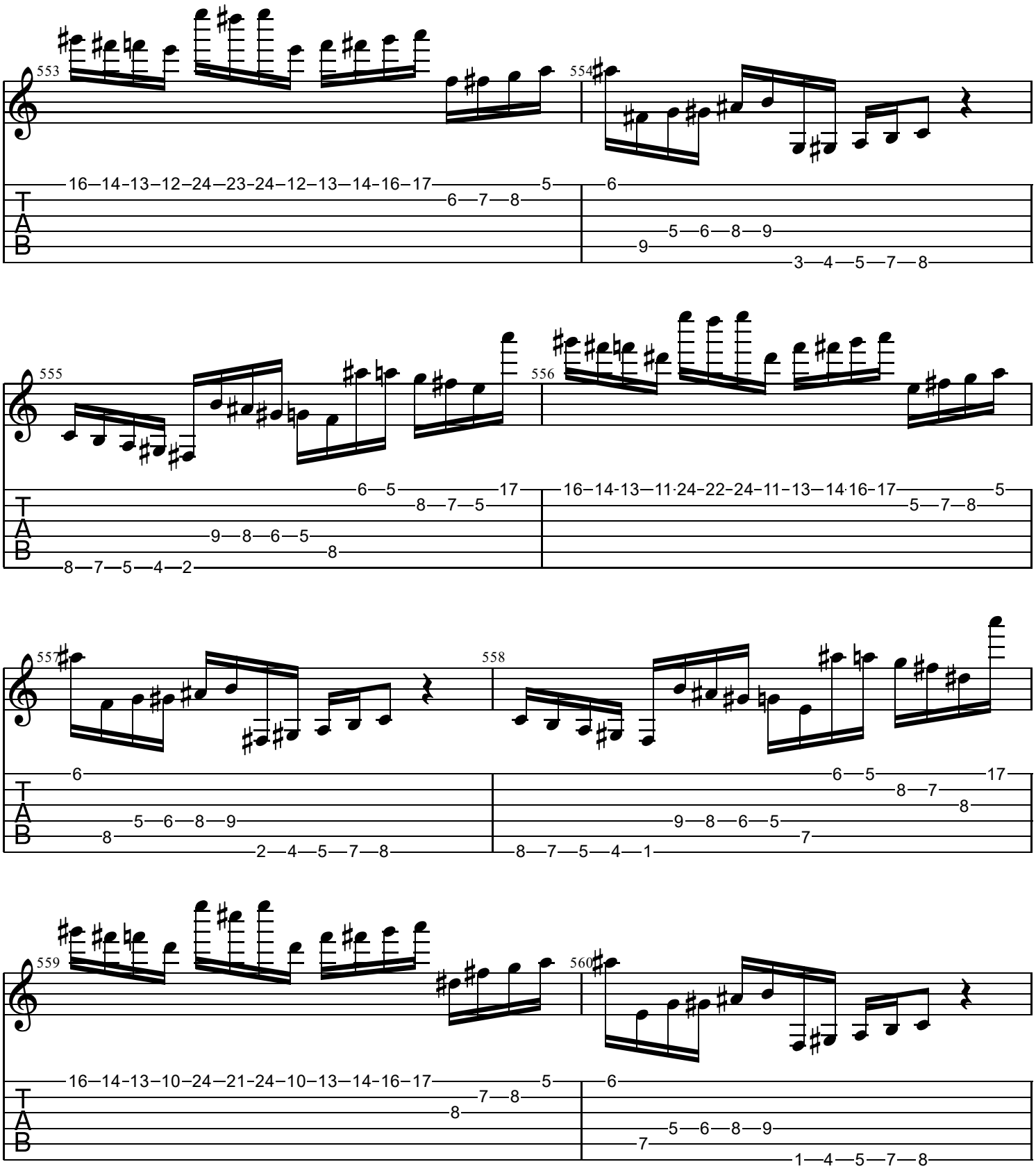
553
554
555
556
557
558
559
560
T
A
B

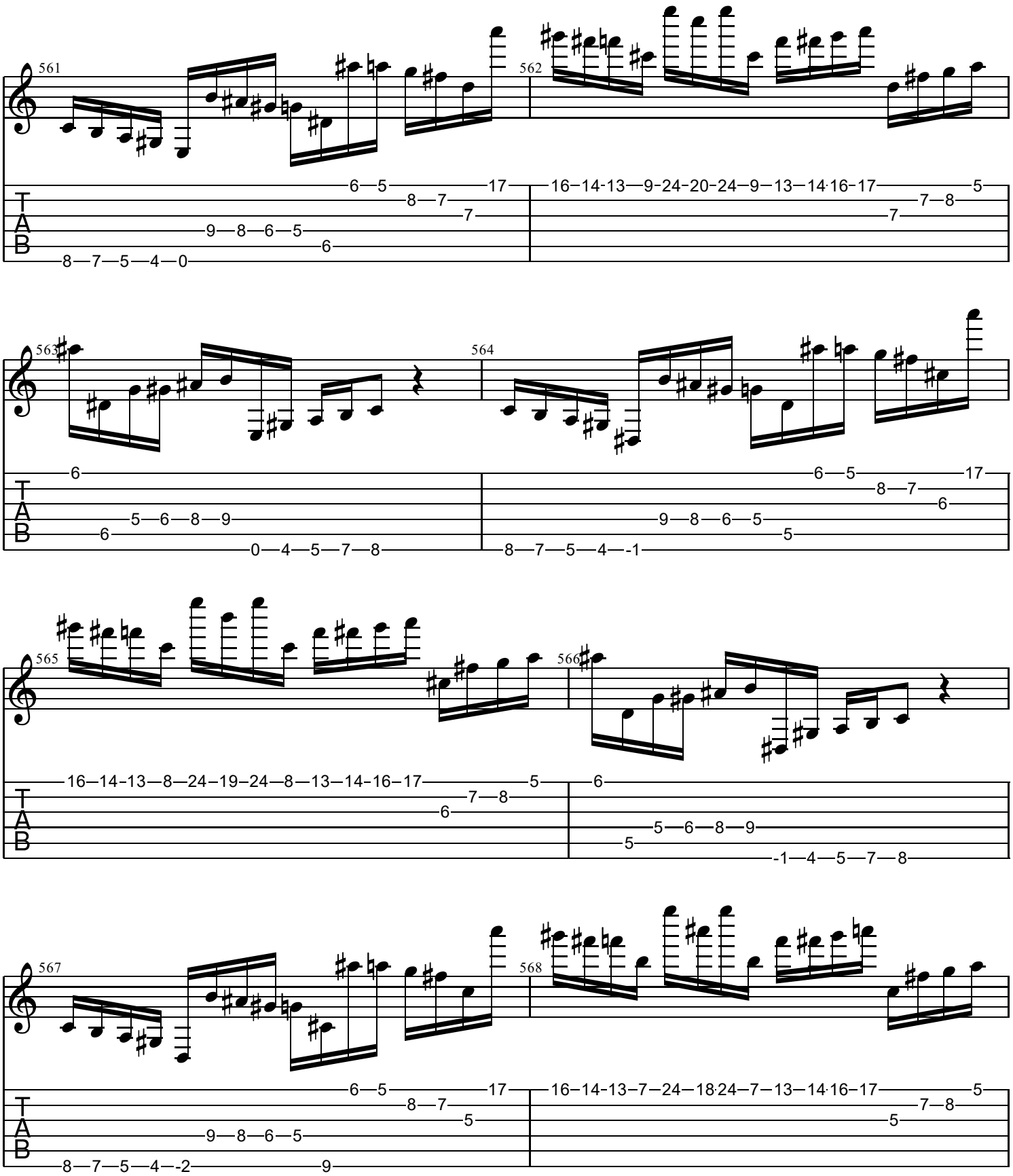
561
562
563
564
565
566
567
568
T
A
B

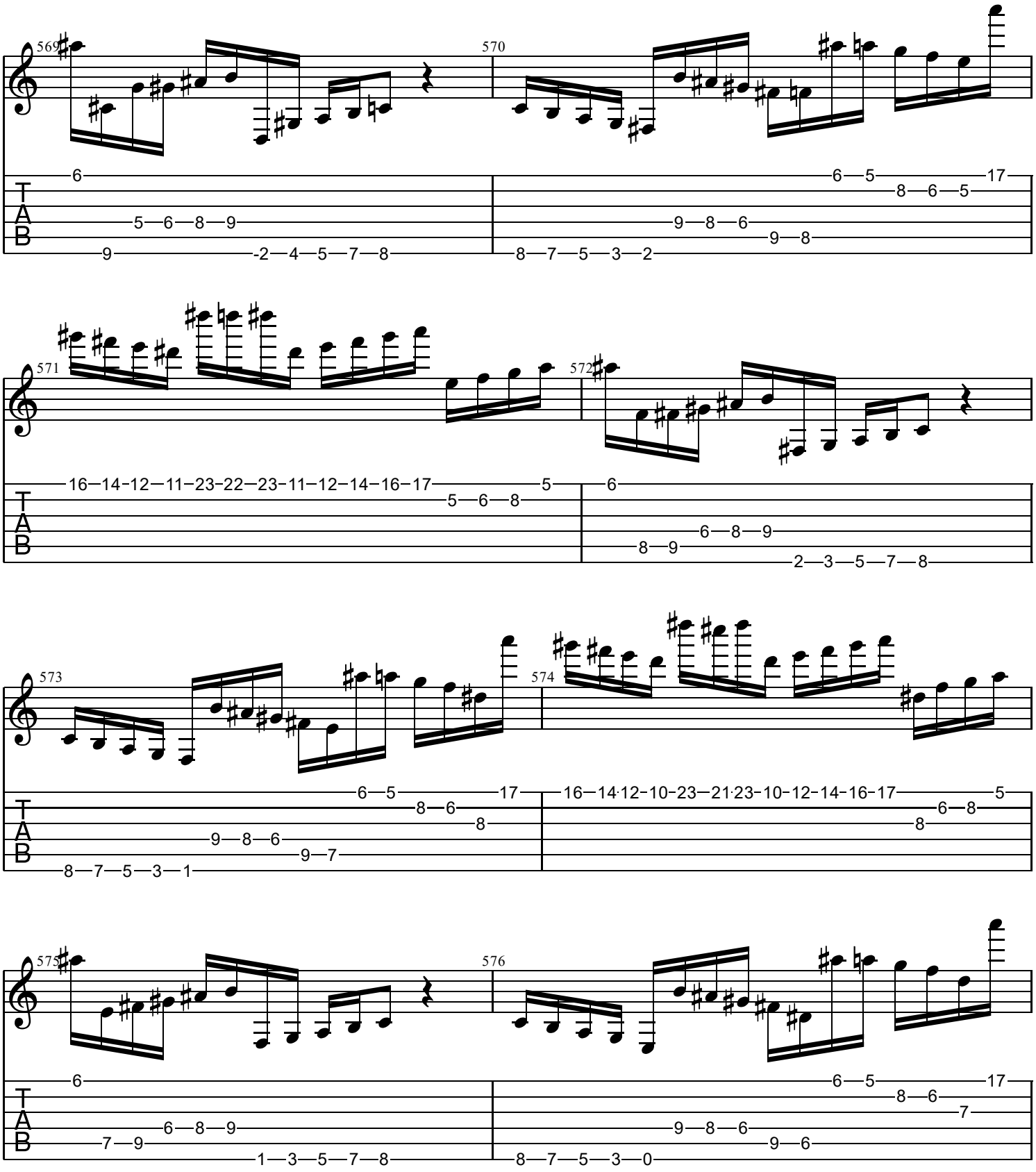
569
570
571
572
573
574
575
576
T
A
B

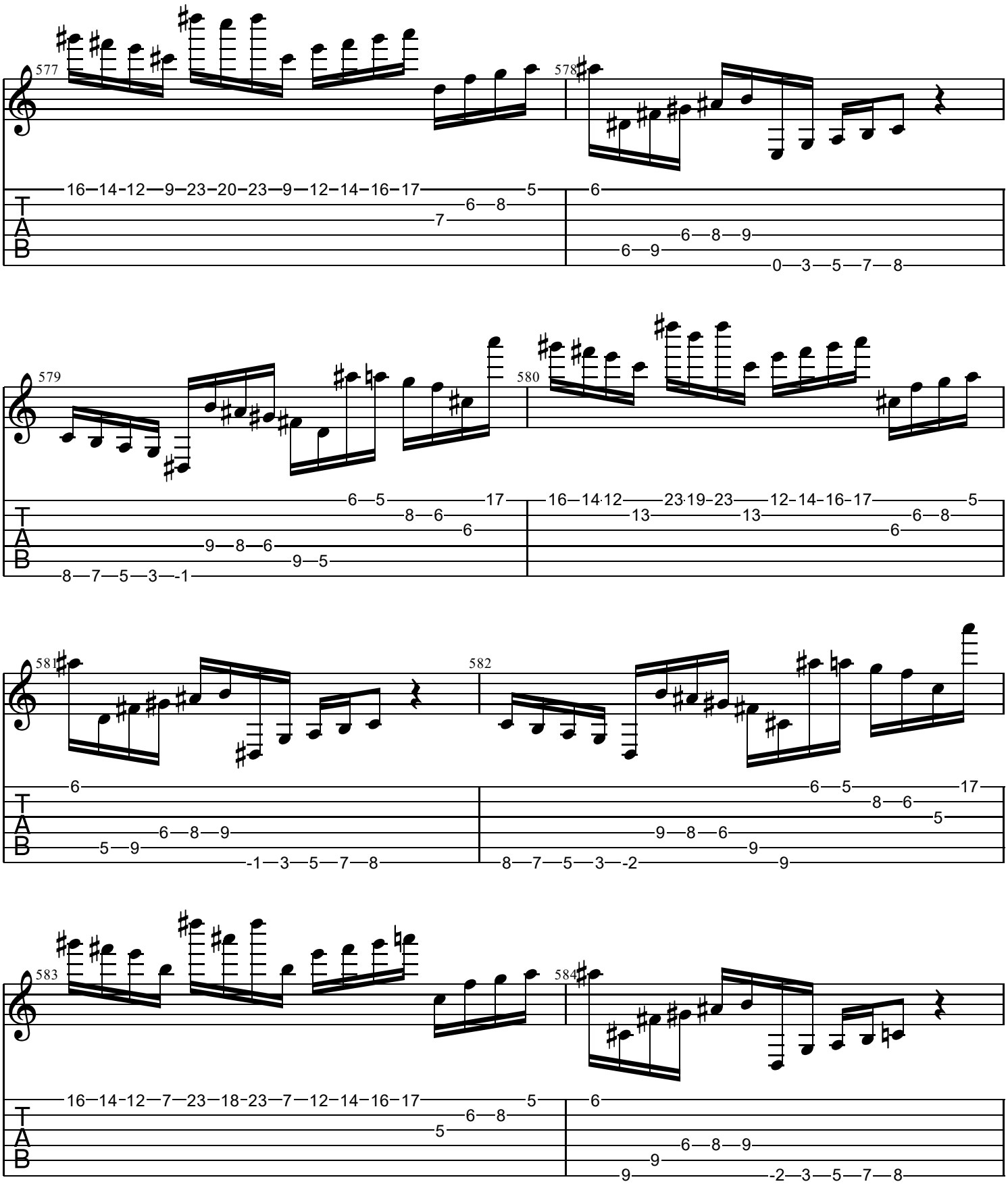
577
16–14–12–9–23–20–23–9–12–14–16–17–5
6–8
7
578
6
6–8–9
6–9
0–3–5–7–8
579
6–5–17
8–6
6
9–8–6
9–5
8–7–5–3–1
580
16–14·12–23·19–23–12–14–16–17–5
13–13–6–8
6
581
6
6–8–9
5–9
-1–3–5–7–8
582
6–5–17
8–6
5
9–8–6
9
8–7–5–3–2–9
583
16–14–12–7–23–18–23–7–12–14–16–17–5
6–8
5
584
6
6–8–9
9
9–2–3–5–7–8

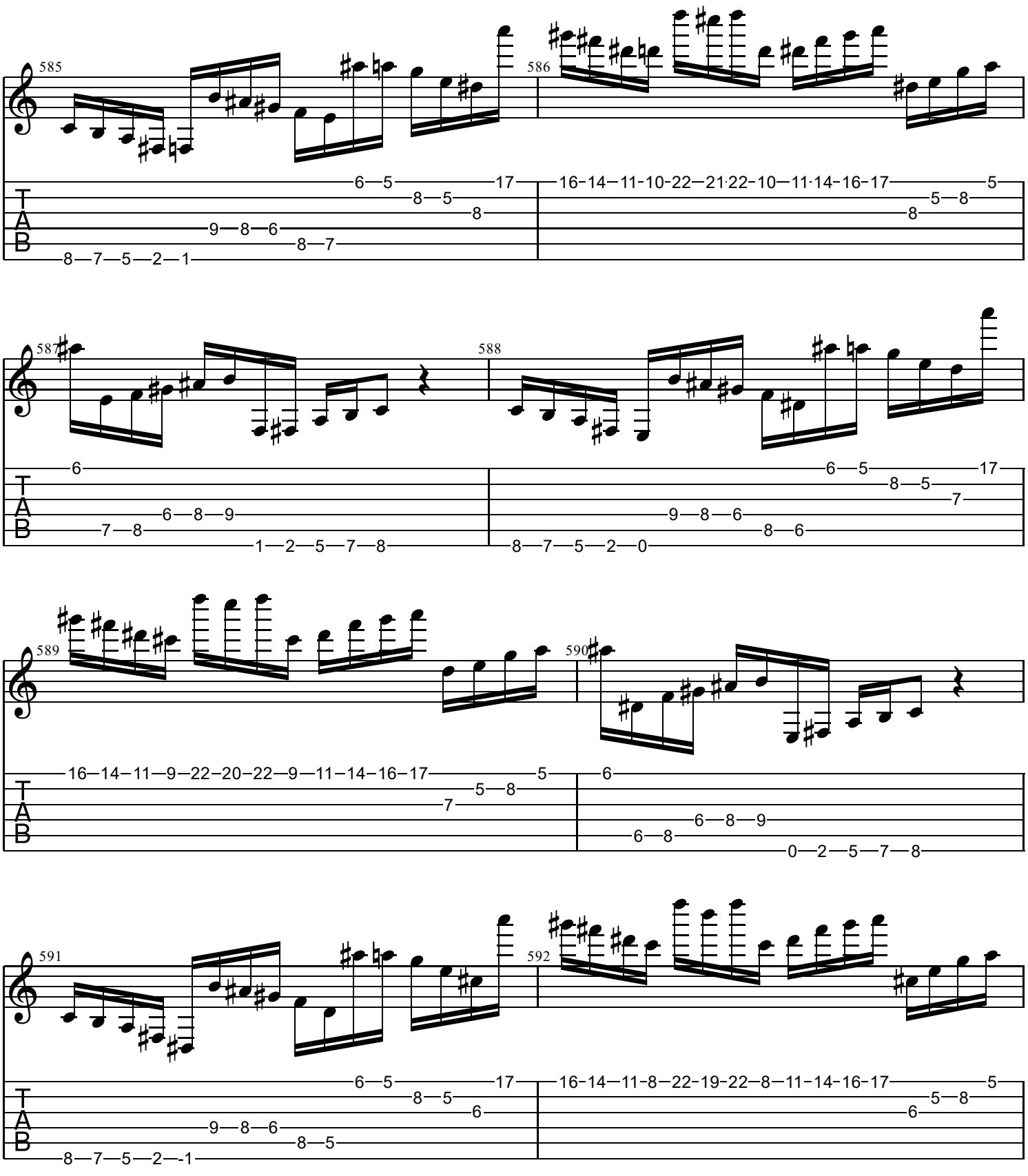
585
586
587
588
589
590
591
592
T
A
B

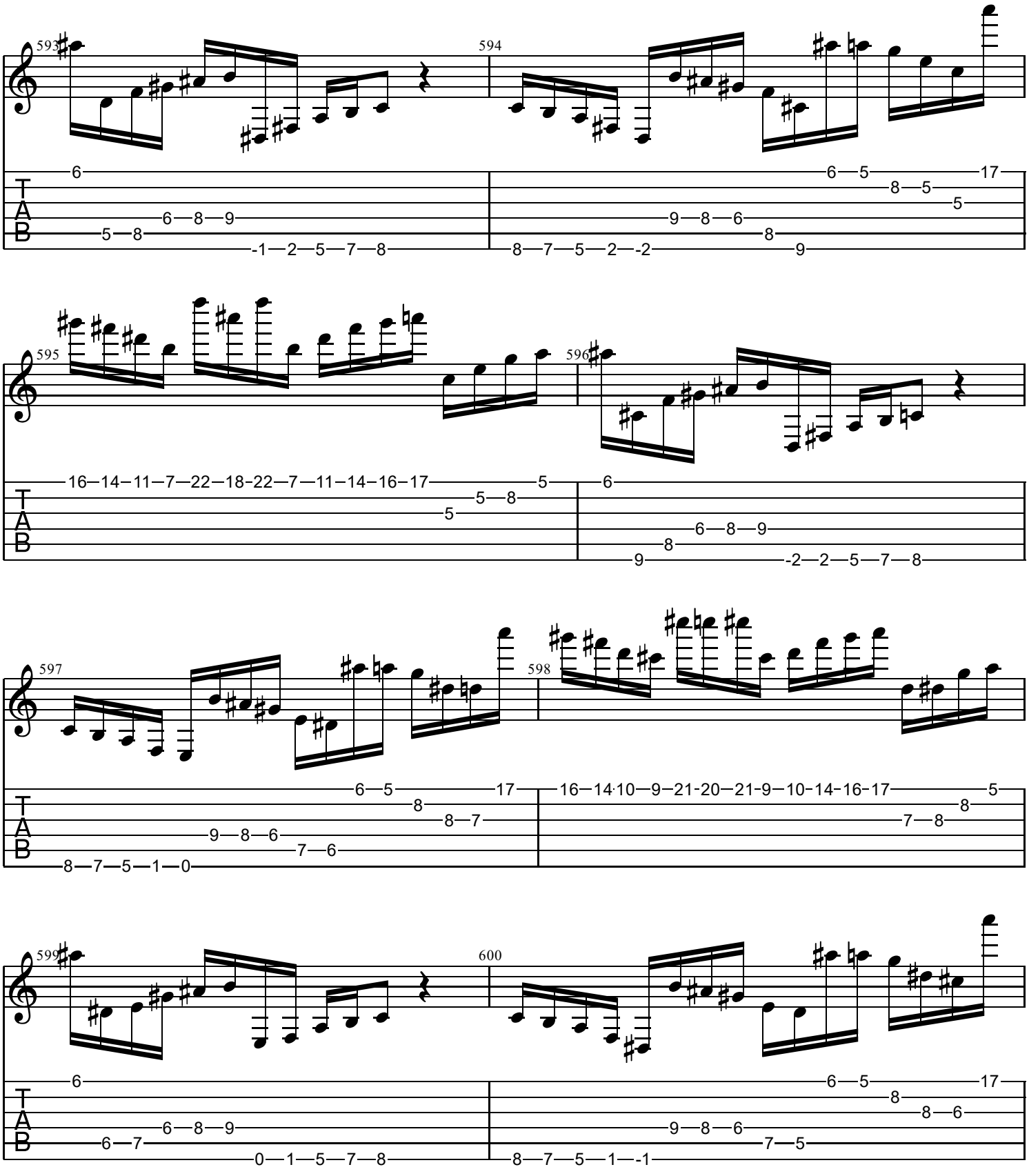
593
594
595
596
597
598
599
600
T
A
B

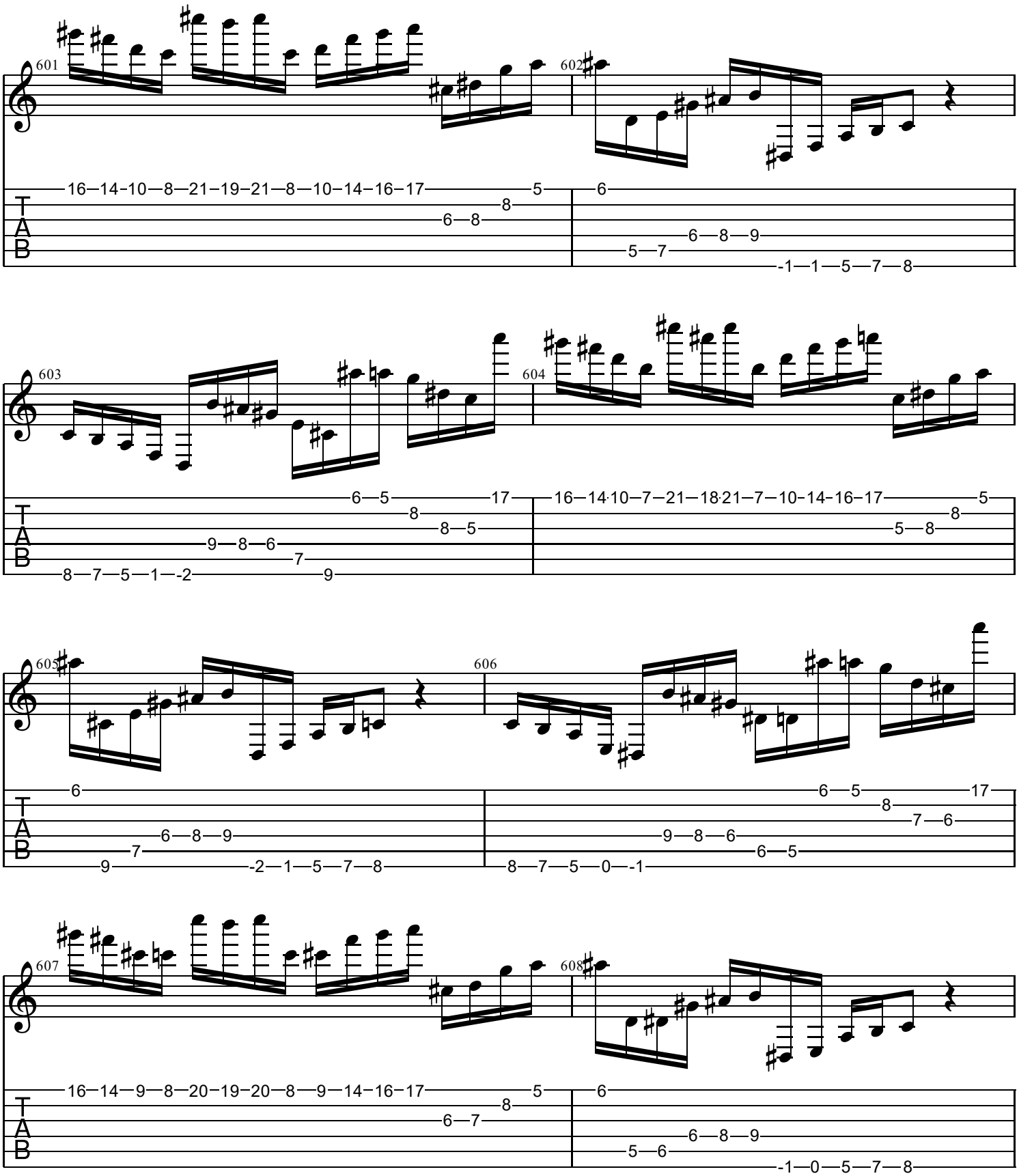
601
602
603
604
605
606
607
608
T
A
B

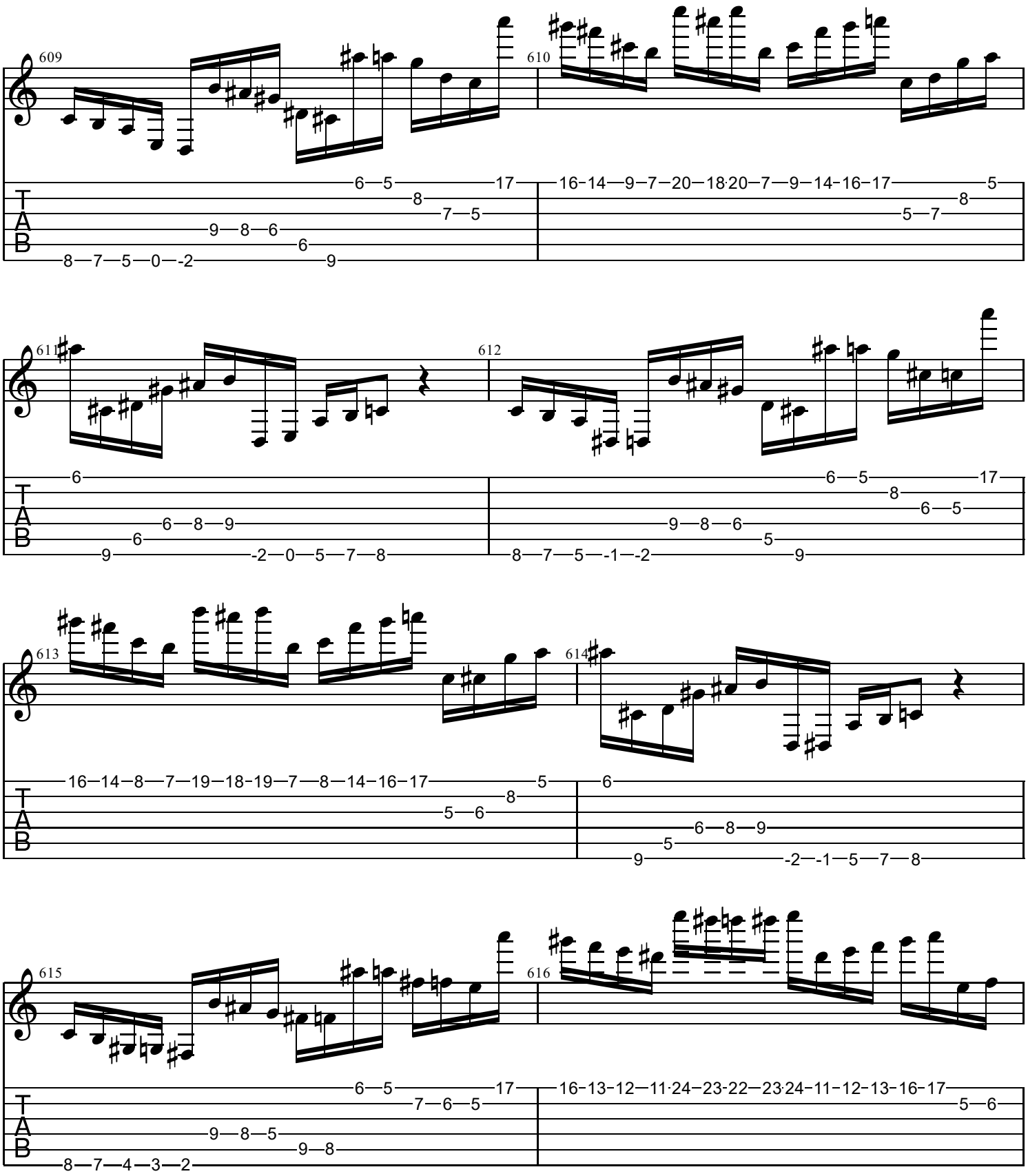
609
610
611
612
613
614
615
616
T
A
B

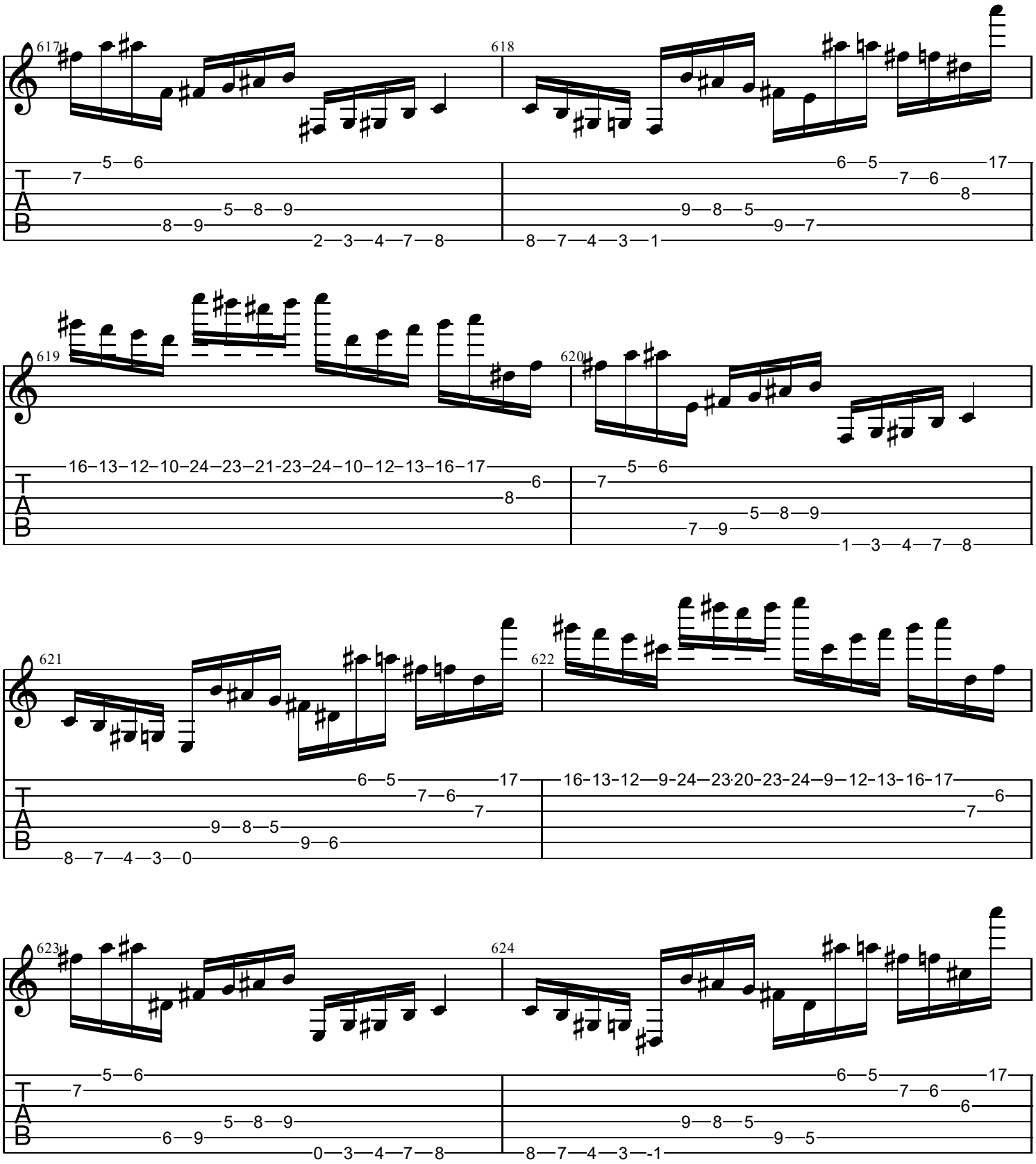
617
618
619
620
621
622
623
624
T
A
B

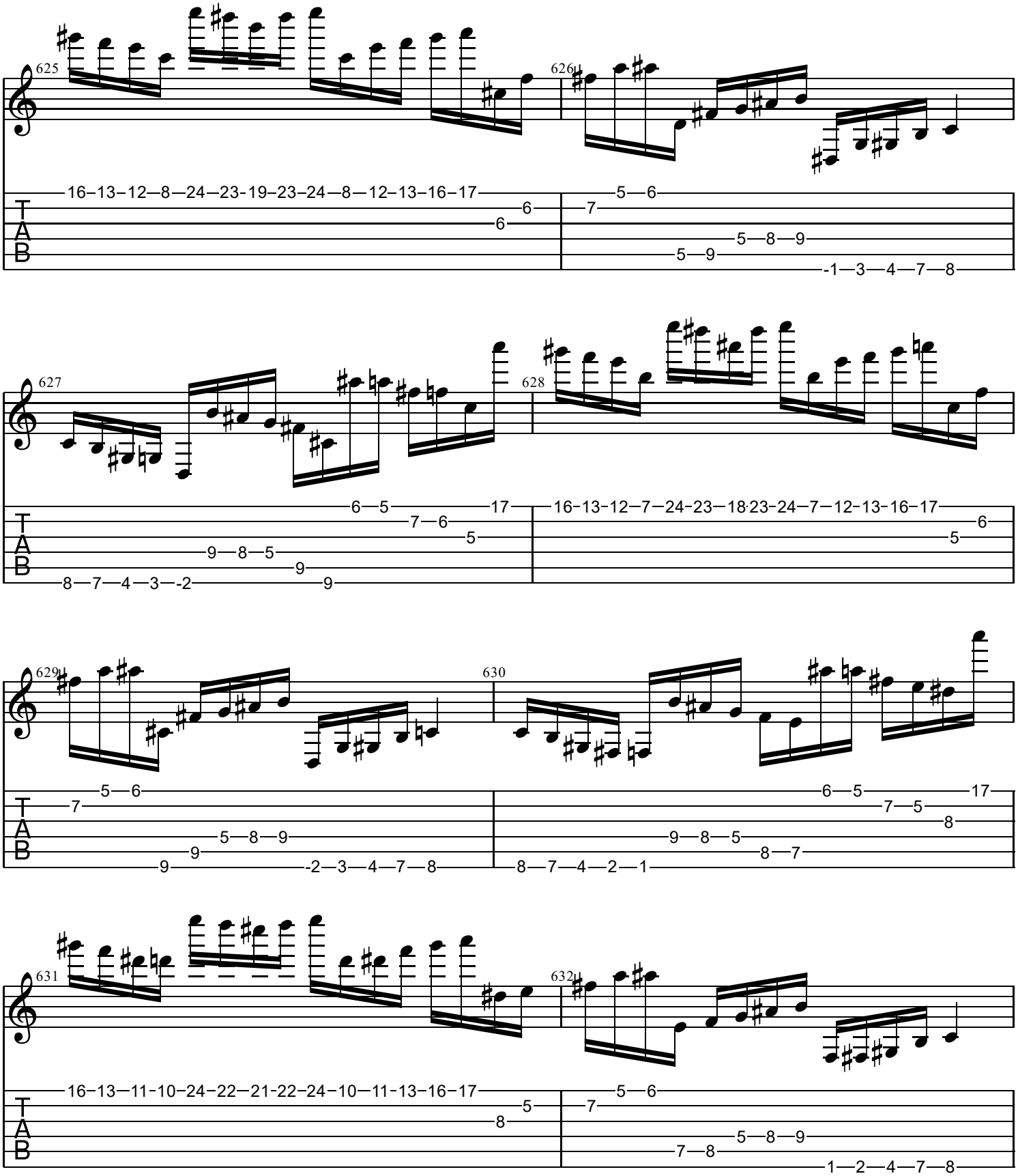
625
626
627
628
629
630
631
632
T
A
B

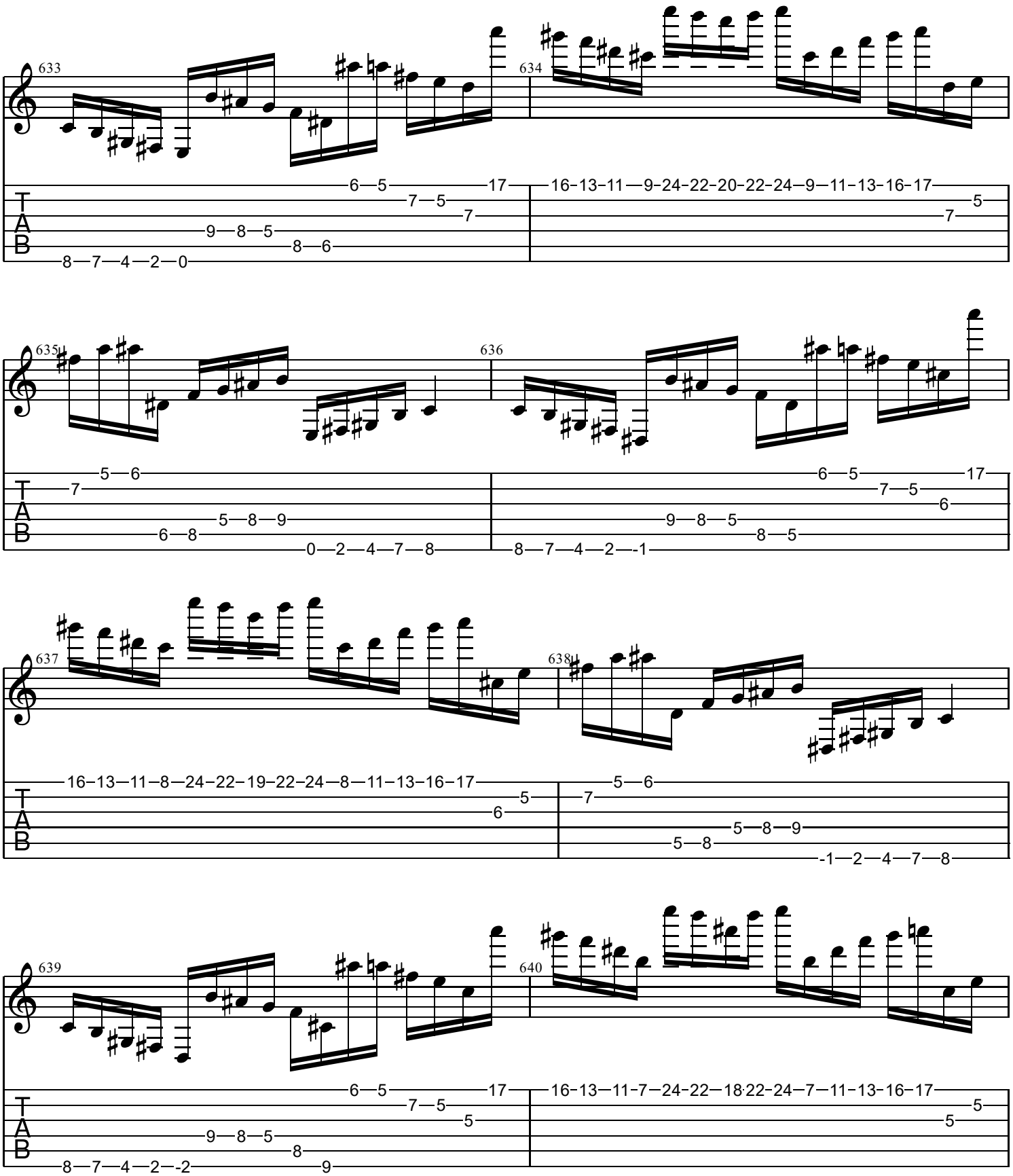
633
634
635
636
637
638
639
640
T
A
B

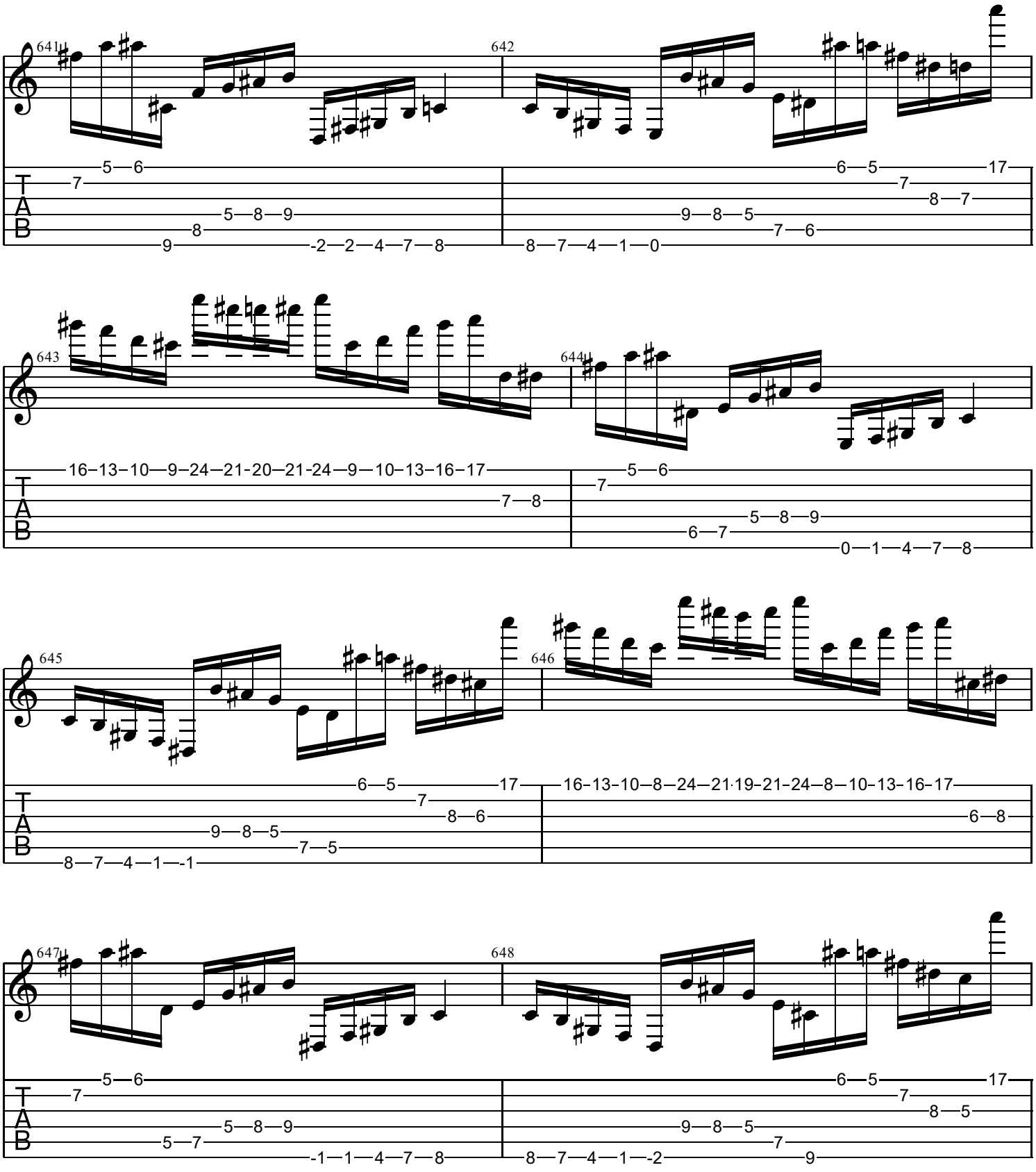
641
642
643
644
645
646
647
648
T
A
B

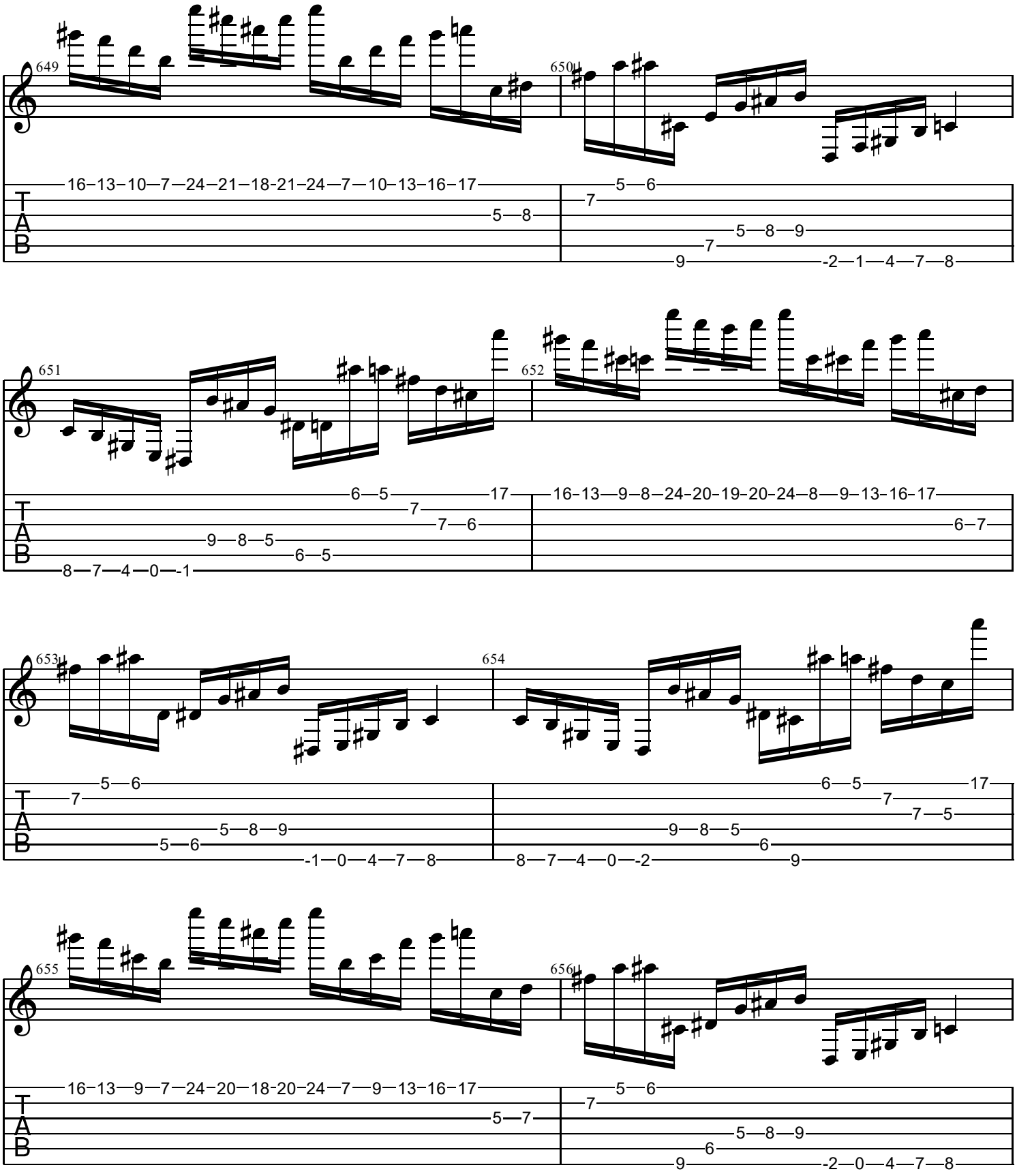
649
650
651
652
653
654
655
656
T
A
B

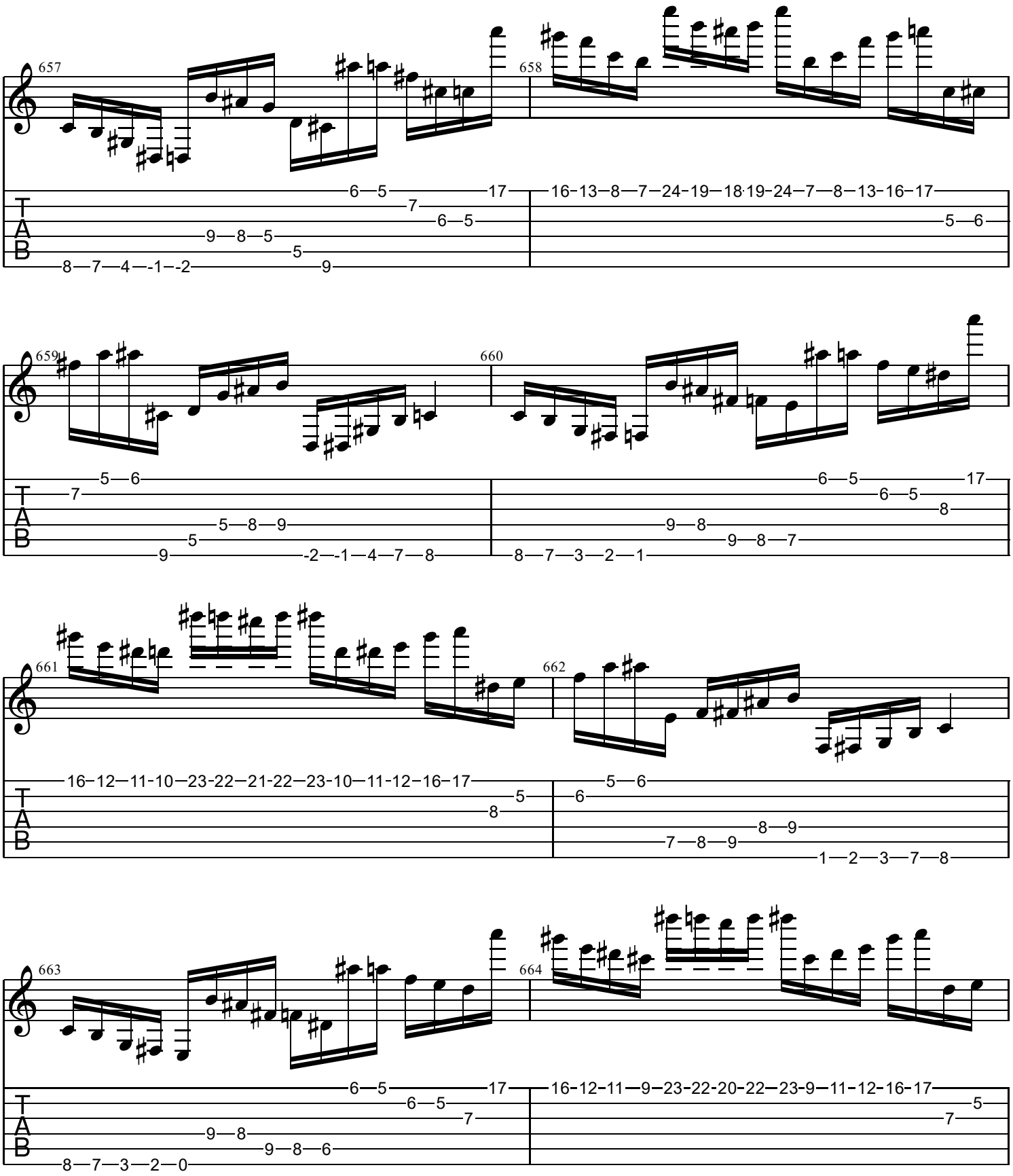
657
658
659
660
661
662
663
664
T
A
B

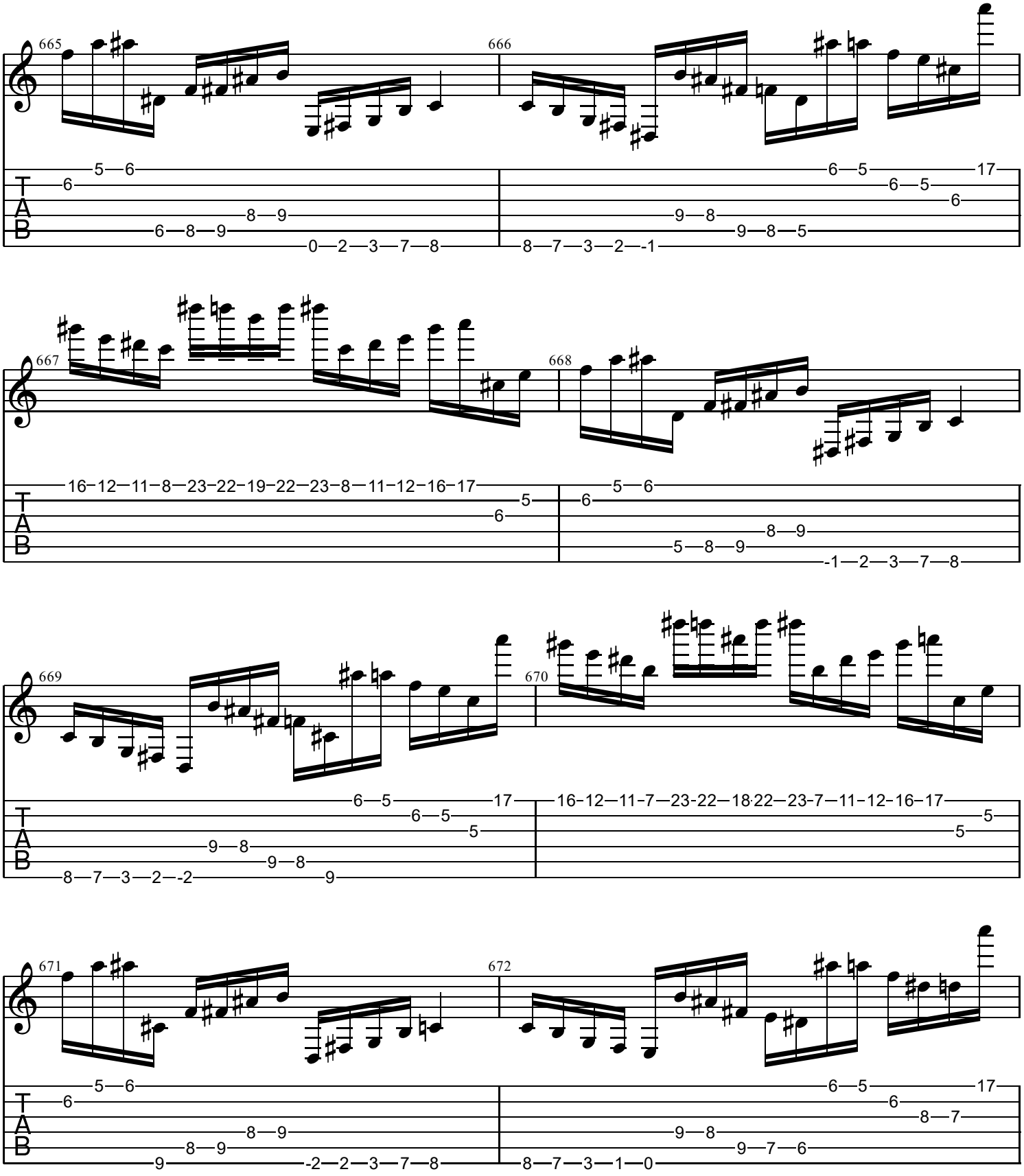
665
666
667
668
669
670
671
672
T
A
B

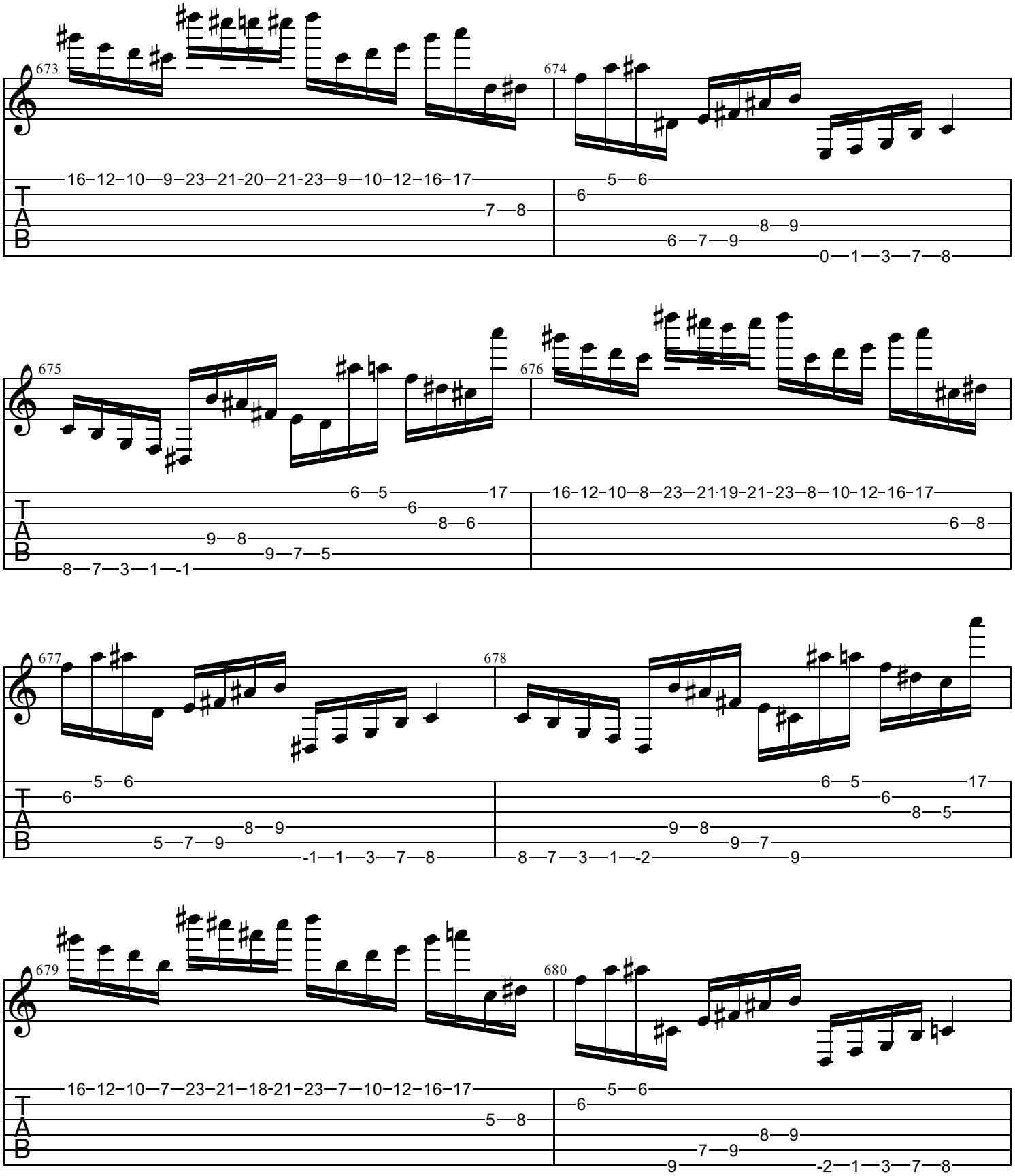
673
674
675
676
677
678
679
680
T
A
B

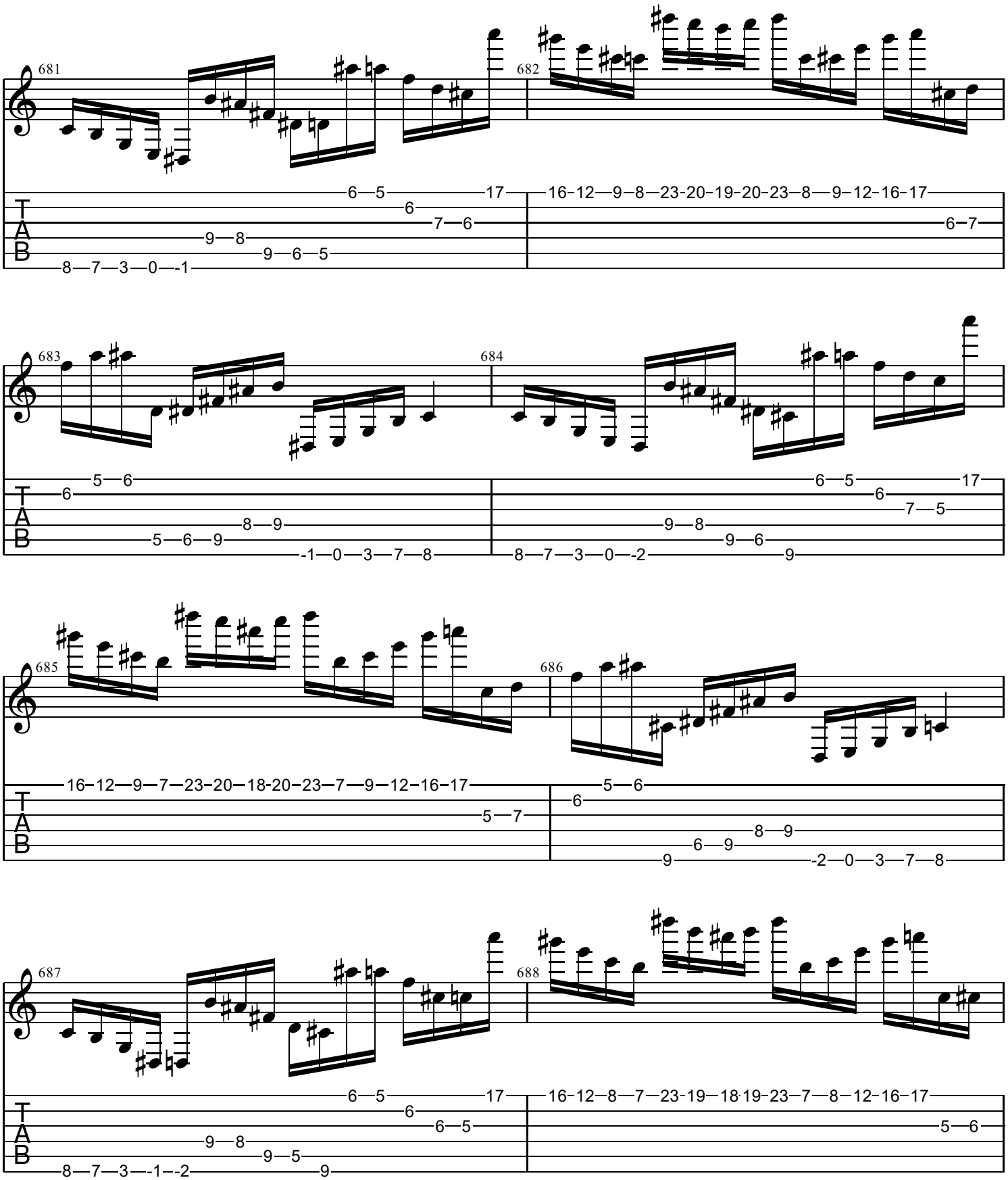
681
682
683
684
685
686
687
688
T
A
B

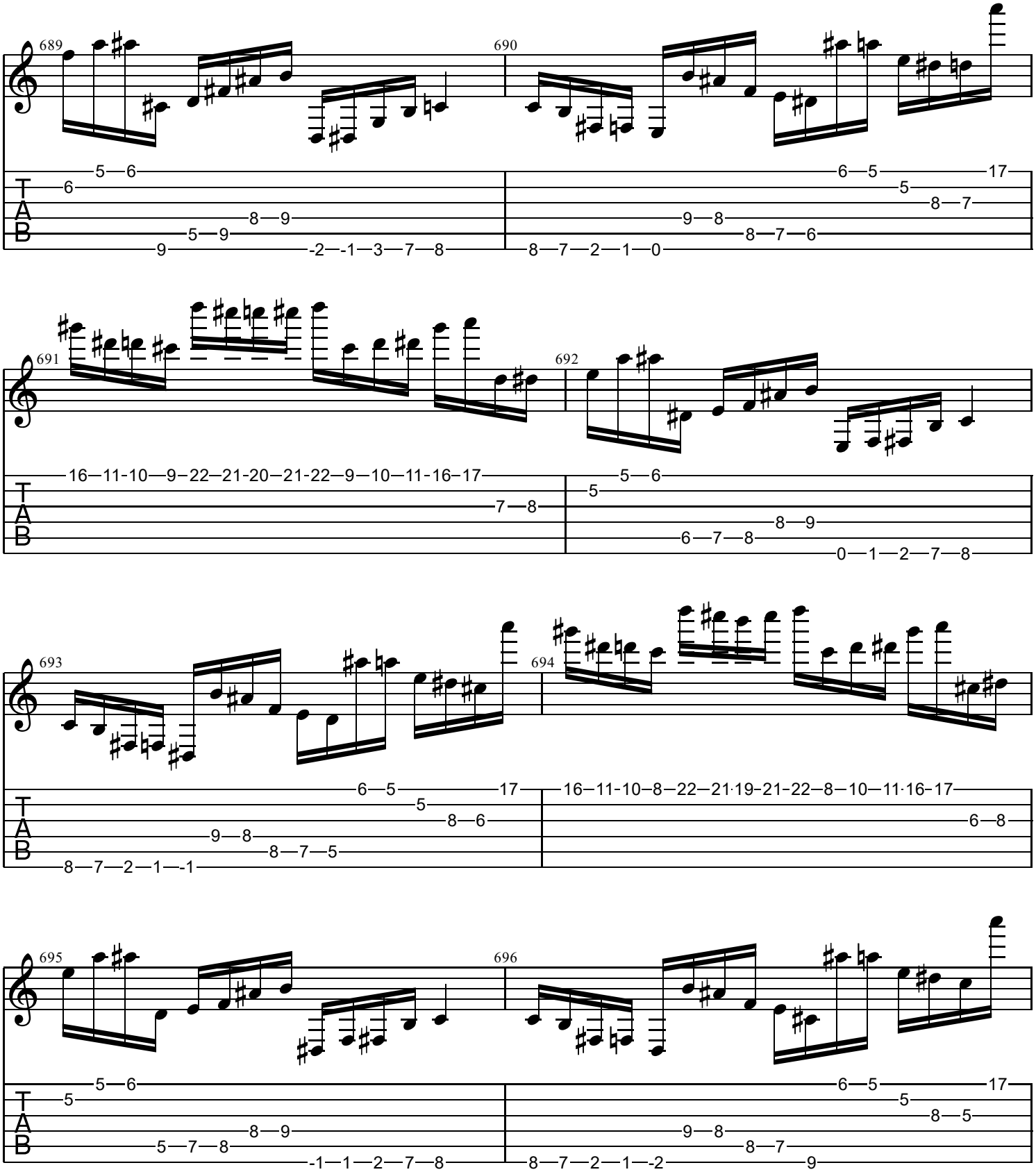
689
690
691
692
693
694
695
696
T
A
B

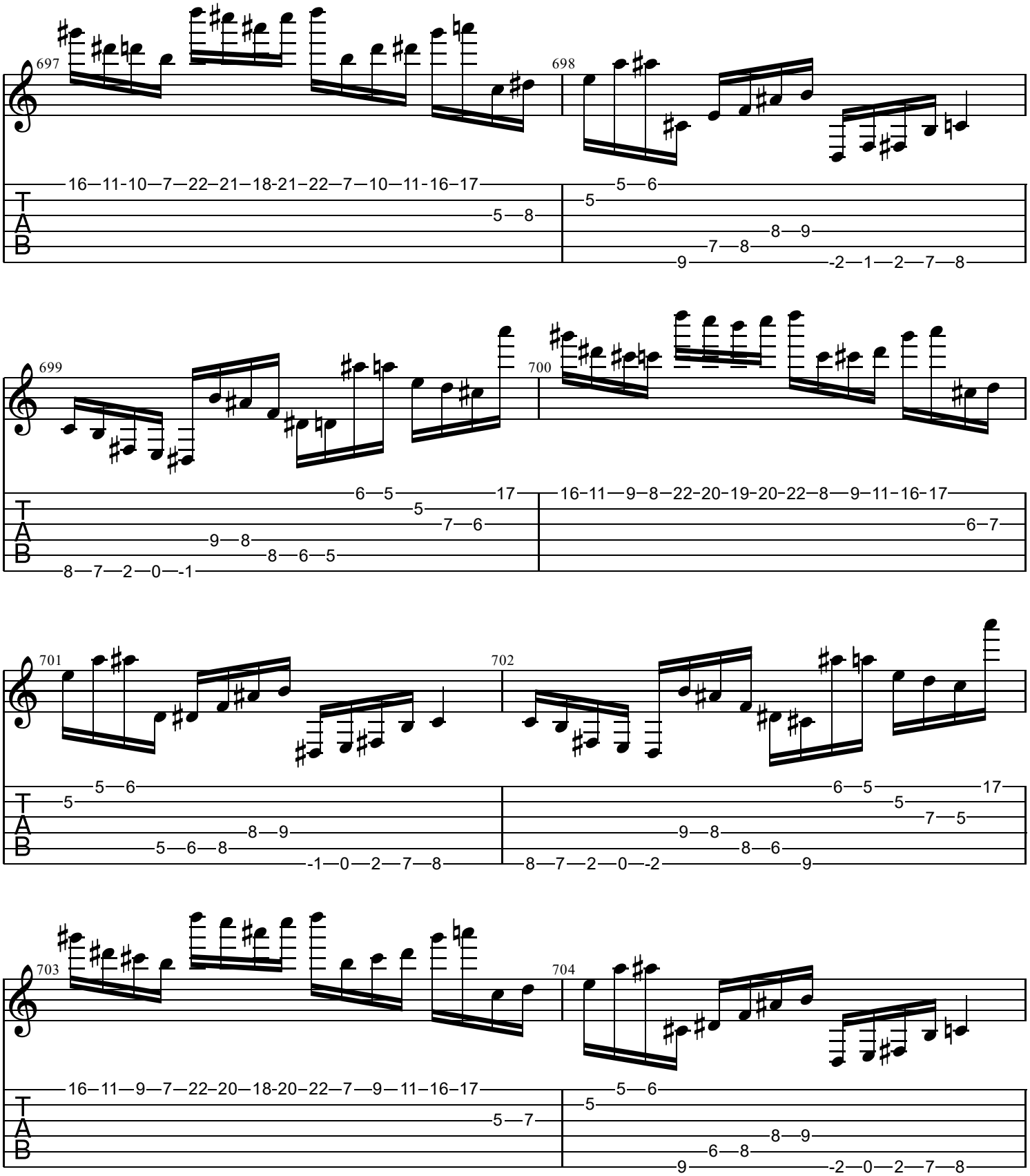
697
16—11-10—7—22—21—18-21—22—7—10—11-16—17
5—8
698
5—6
5
8—9
7—8
9
-2—1—2—7—8
699
6—5
17
5
7—6
9—8
8—6—5
8—7—2—0—1
700
16-11—9—8—22-20-19-20-22—8—9—11-16-17
6—7
701
5—6
5
8—9
5—6—8
-1—0—2—7—8
702
6—5
17
5
7—5
9—8
8—6
8—7—2—0—2
9
703
16—11—9—7—22—20—18-20—22—7—9—11—16—17
5—7
704
5—6
5
8—9
6—8
9
-2—0—2—7—8
T
A
B

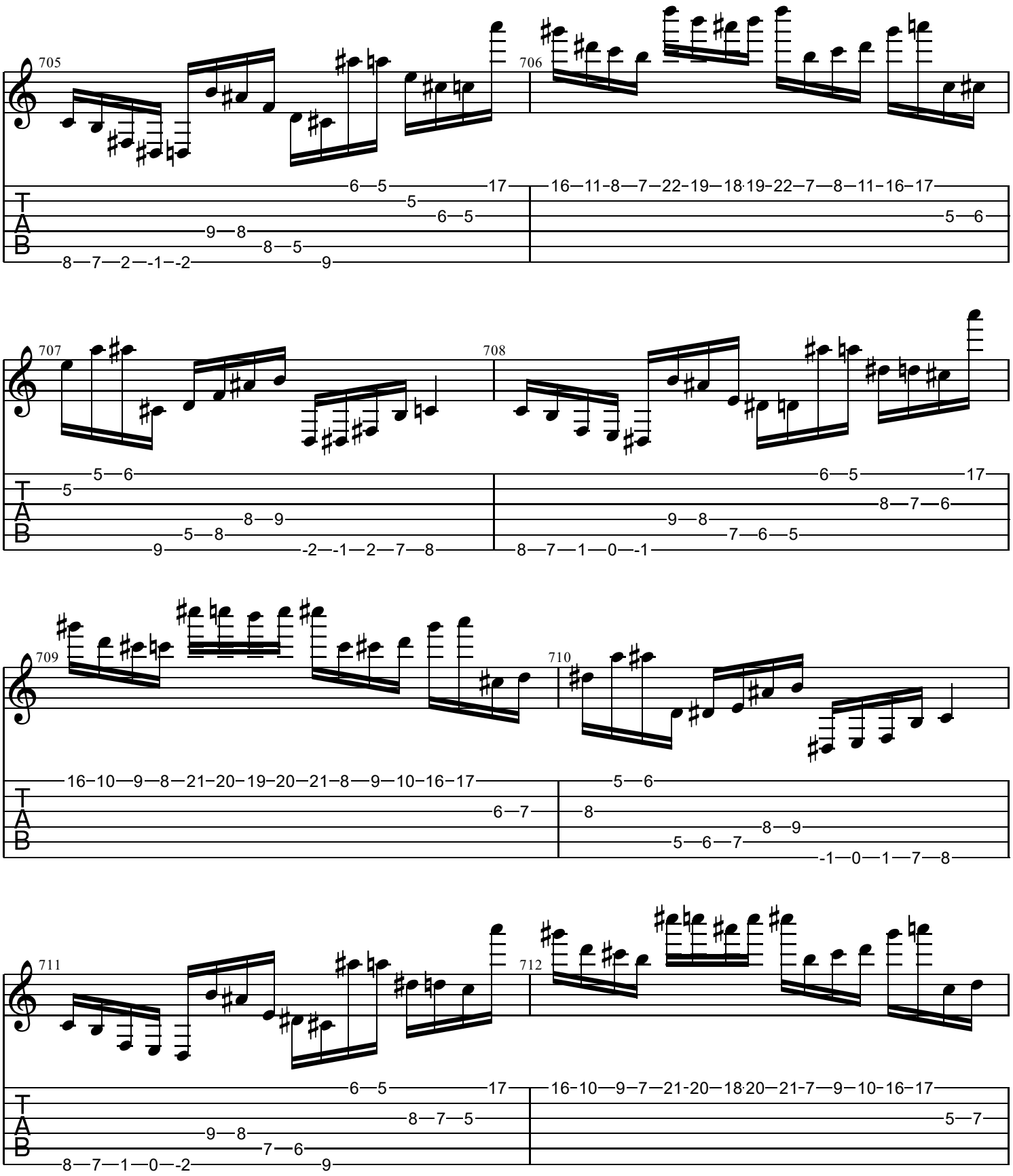
705
706
707
708
709
710
711
712
T
A
B

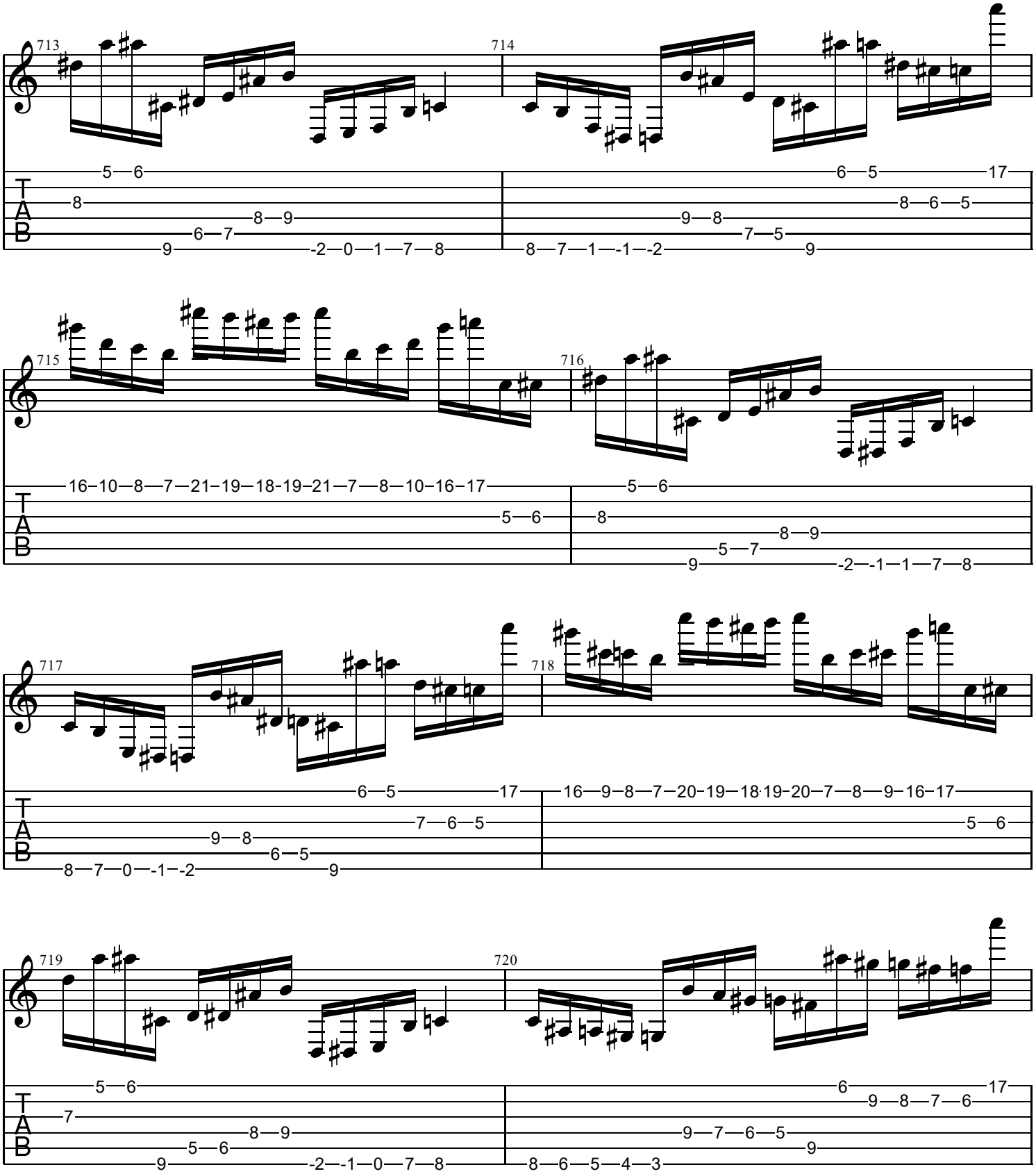
713
714
715
716
717
718
719
720
T
A
B

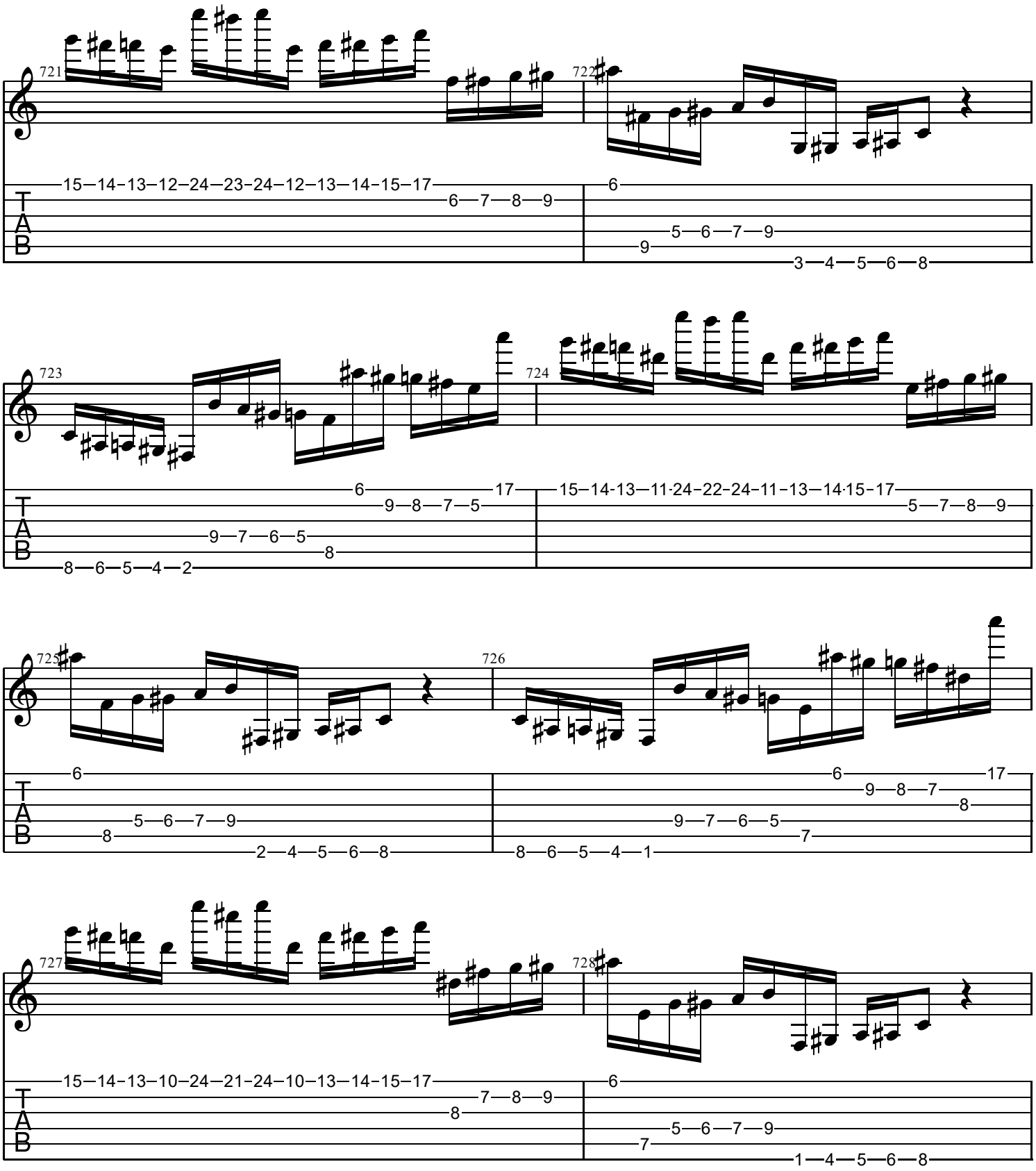
721
15–14–13–12–24–23–24–12–13–14–15–17
6—7—8—9
722
6
5—6—7—9
9
3—4—5—6—8
723
6
17
9—8—7—5
9—7—6—5
8
8—6—5—4—2
724
15–14–13–11·24–22–24–11–13–14·15–17
5—7—8—9
725
6
5—6—7—9
8
2—4—5—6—8
726
6
17
9—8—7
8
9—7—6—5
7
8—6—5—4—1
727
15–14–13–10–24–21–24–10–13–14–15–17
7—8—9
8
728
6
5—6—7—9
7
1—4—5—6—8
T
A
B

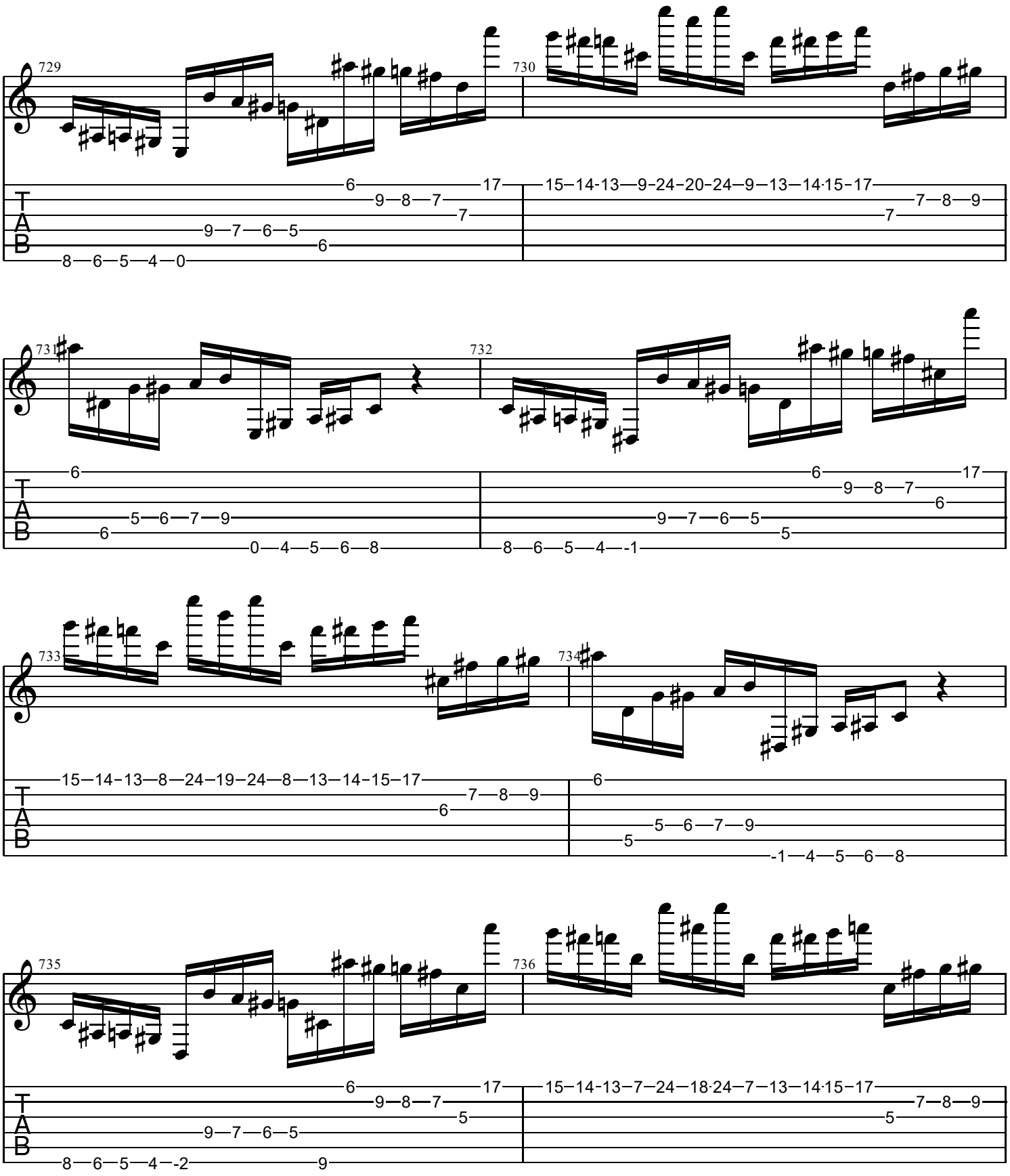
729
730
731
732
733
734
735
736
T
A
B

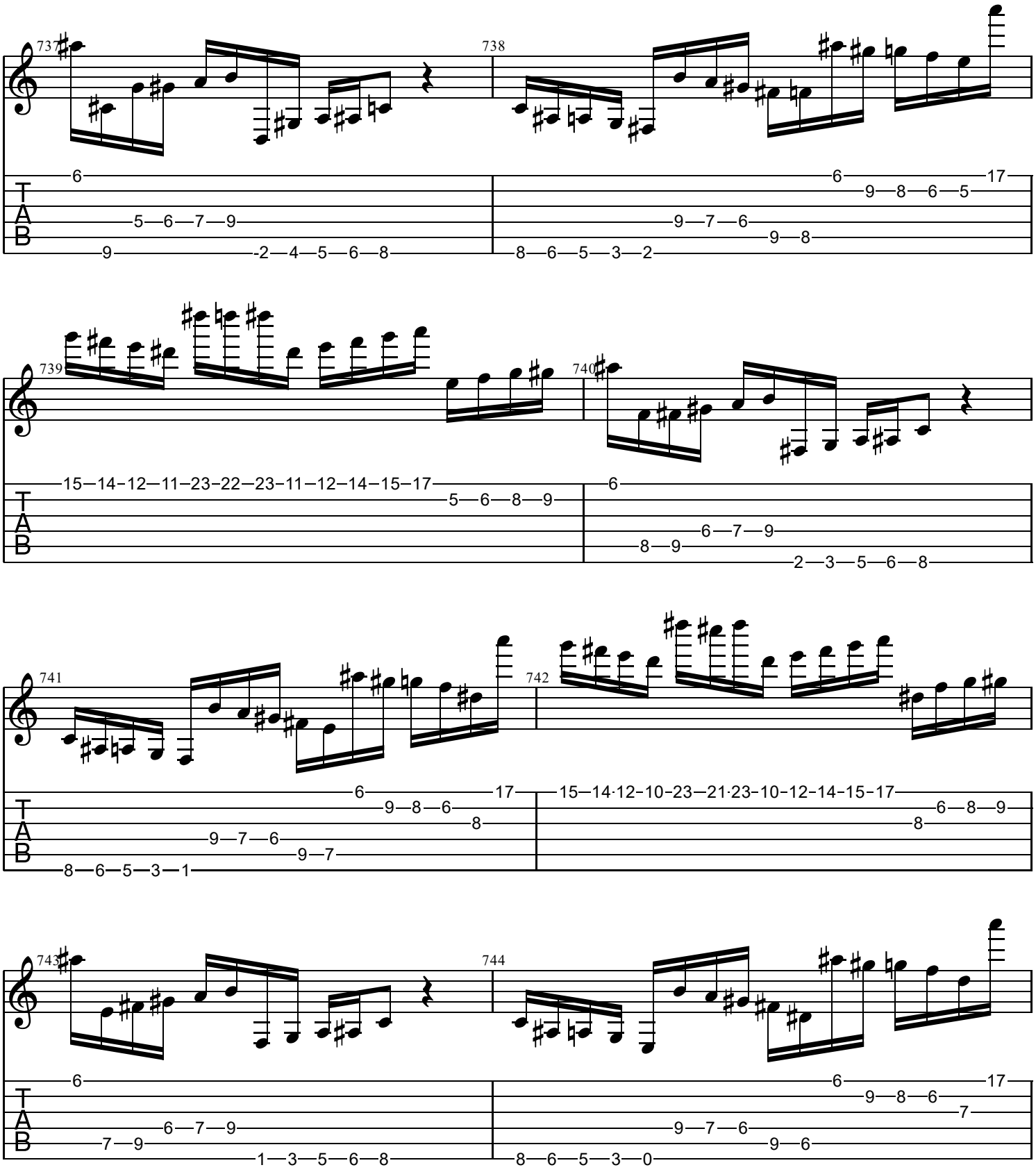
737
738
739
740
741
742
743
744
T
A
B

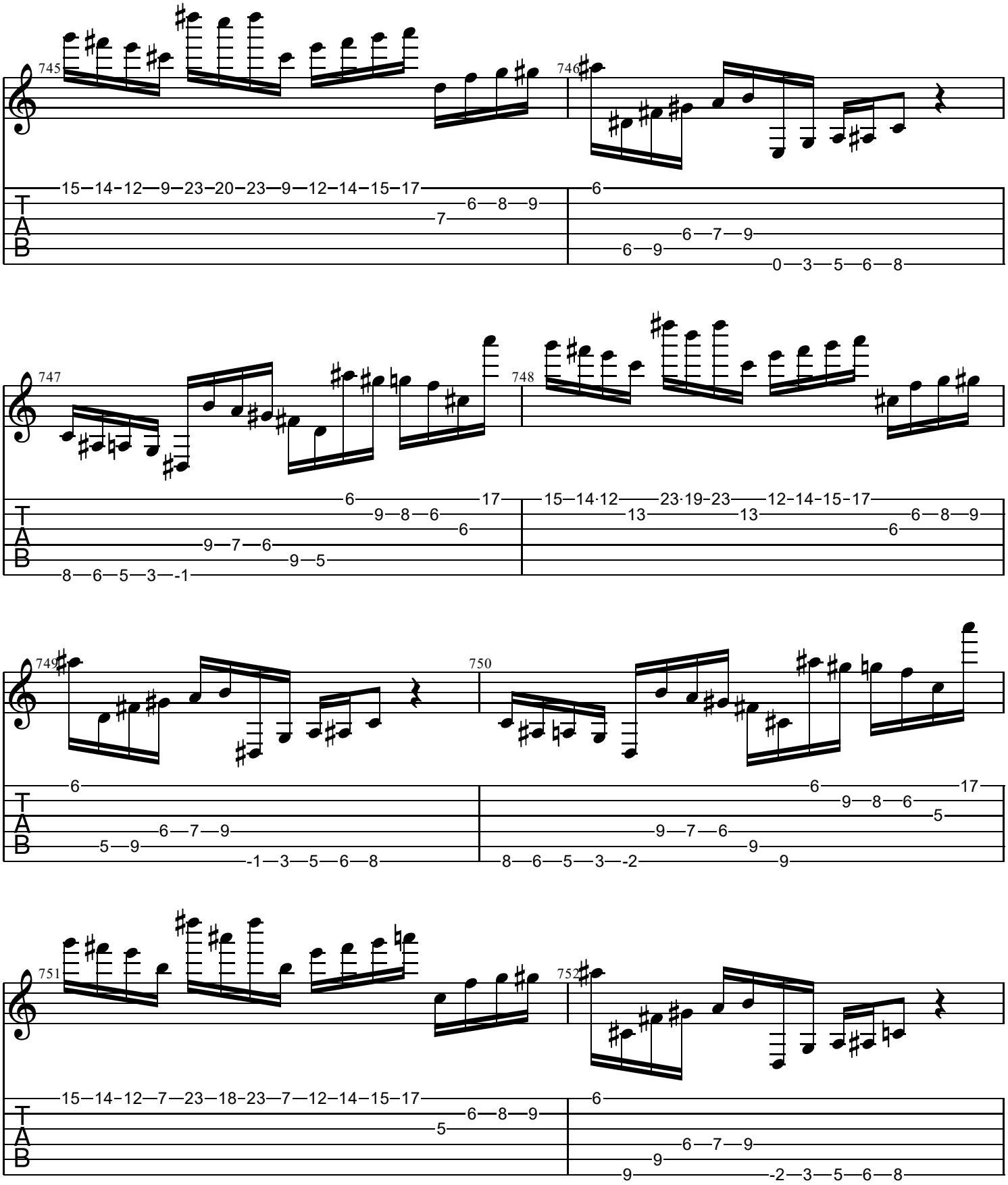
745
15–14–12–9–23–20–23–9–12–14–15–17
6–8–9
7
746
6
6–7–9
6–9
0–3–5–6–8
747
6
17
9–8–6
6
9–7–6
9–5
8–6–5–3–1
748
15–14·12
23·19–23
12–14–15–17
13
13
6–8–9
6
749
6
6–7–9
5–9
-1–3–5–6–8
750
6
17
9–8–6
5
9–7–6
9
8–6–5–3–2
9
751
15–14–12–7–23–18–23–7–12–14–15–17
6–8–9
5
752
6
6–7–9
9
9
-2–3–5–6–8

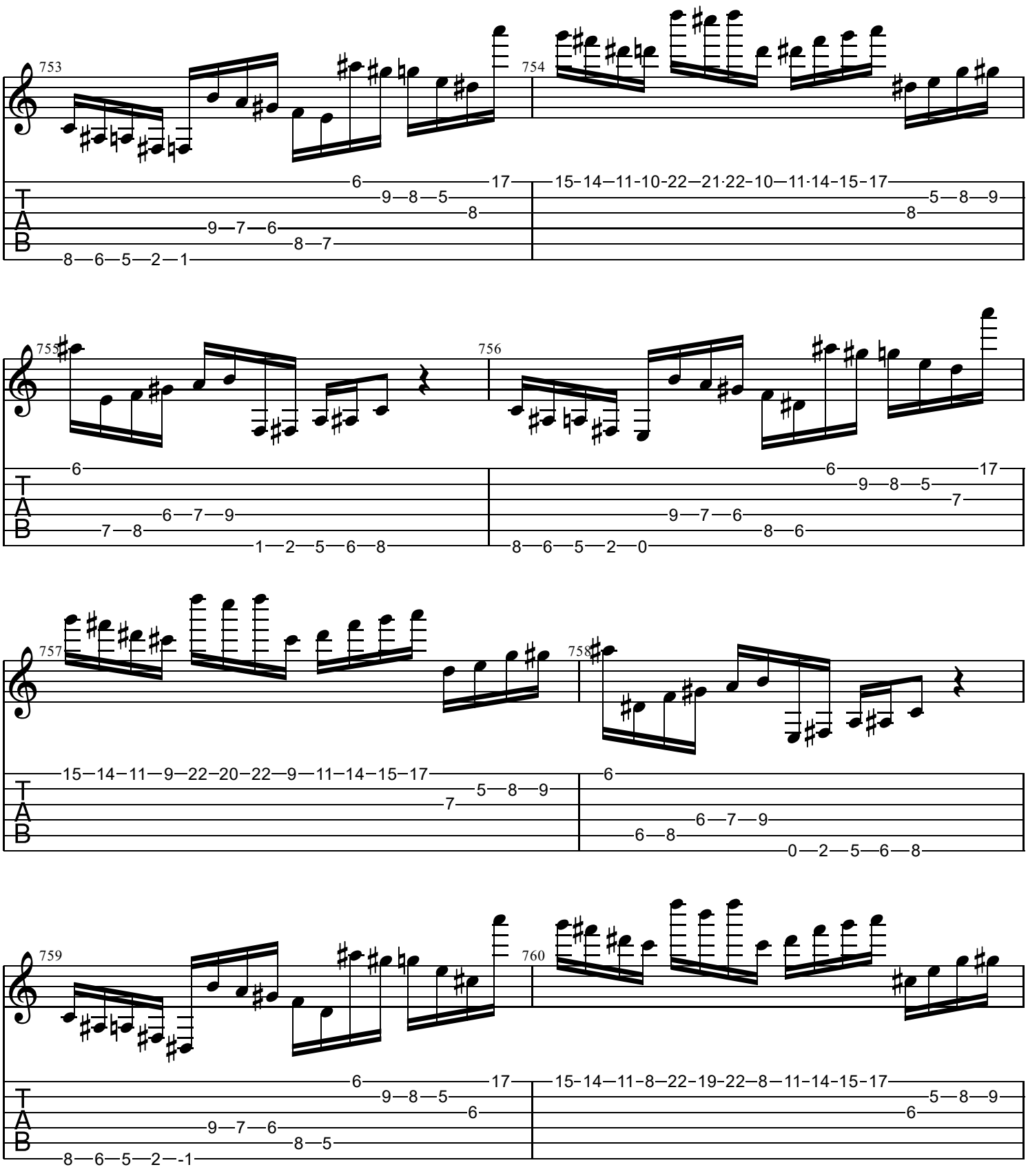
753
754
755
756
757
758
759
760
T
A
B

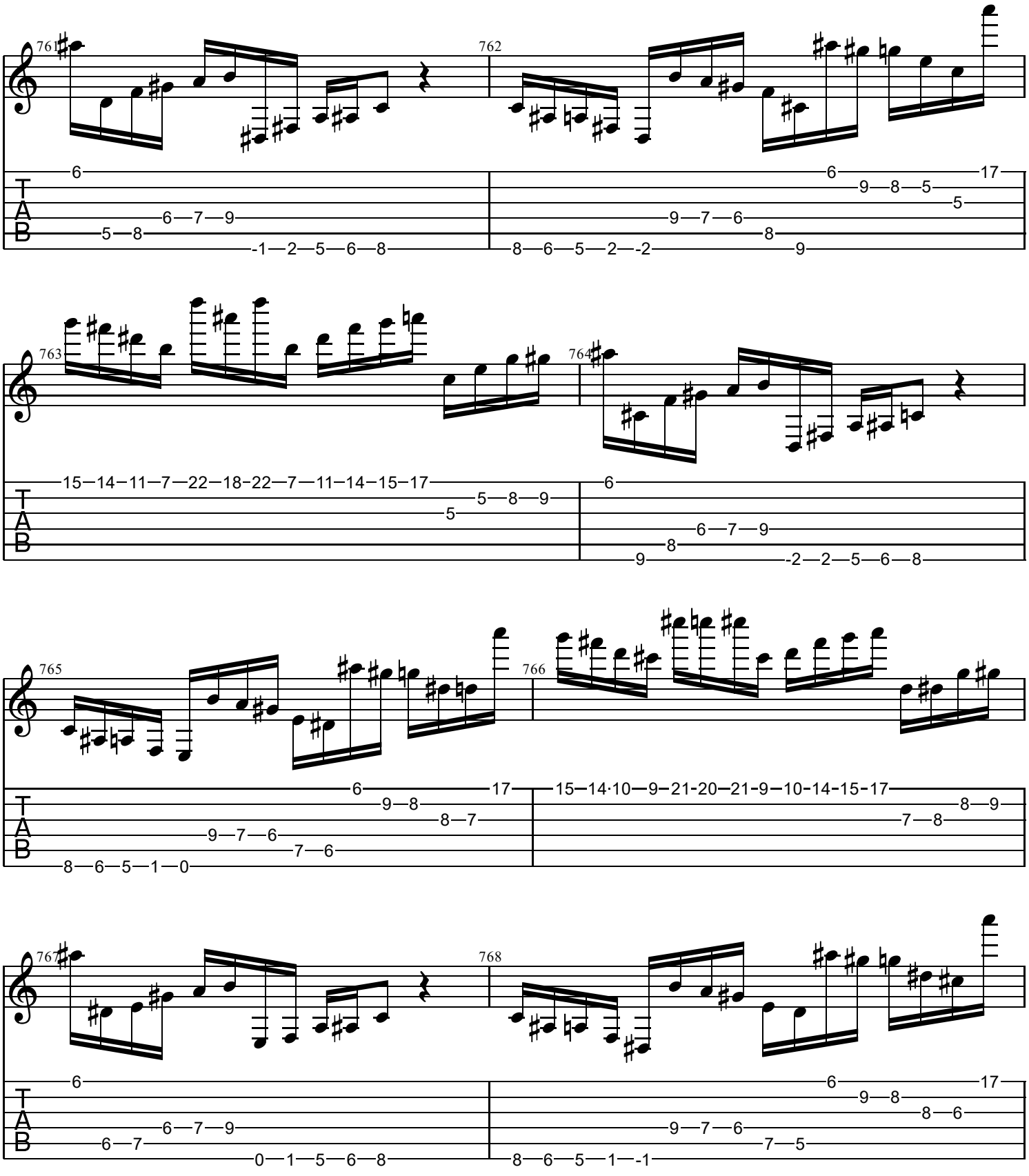
761
762
763
764
765
766
767
768
T
A
B

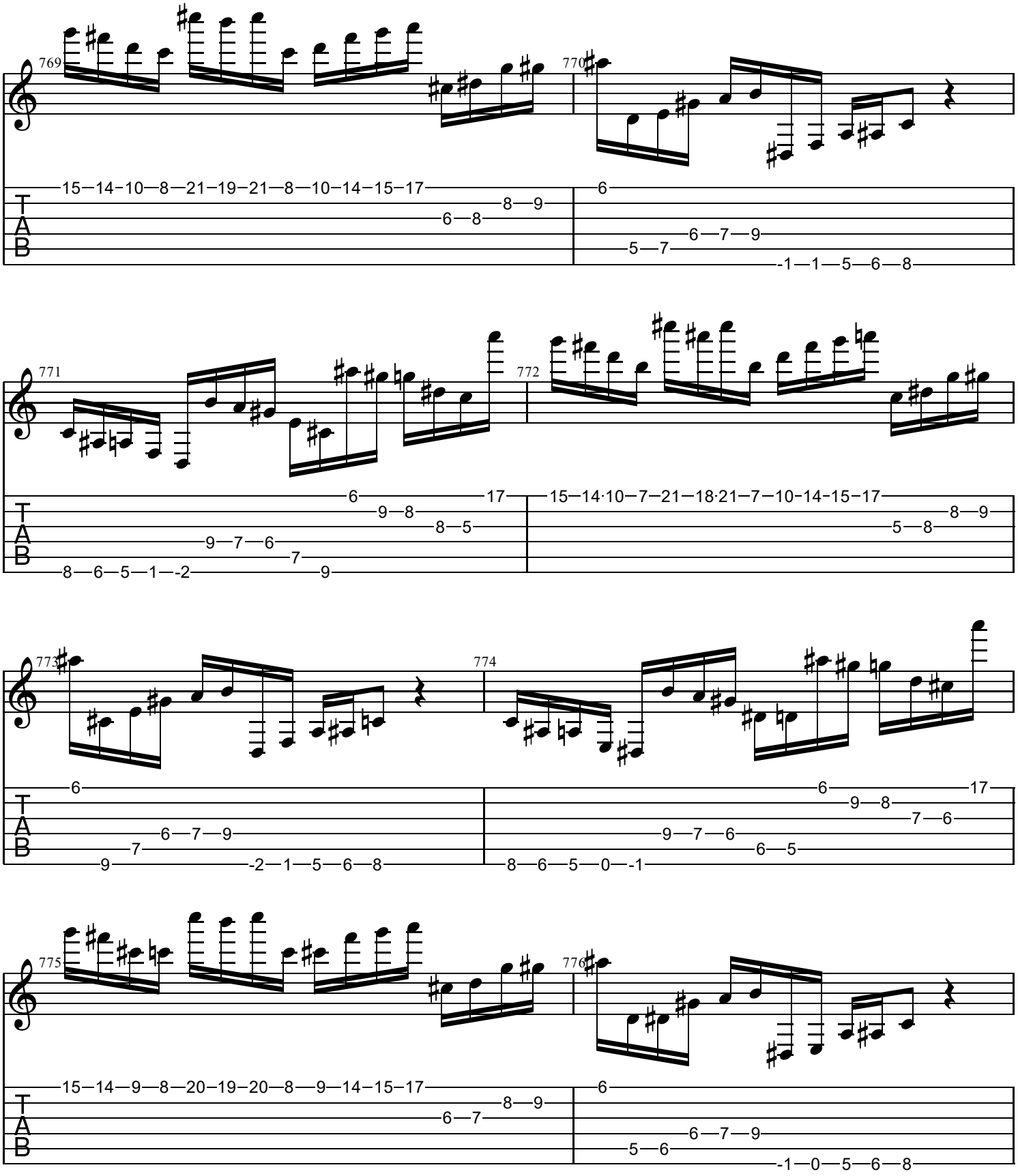
769
15 14 10 8 21 19 21 8 10 14 15 17
8 9
6 8
770
6
6 7 9
5 7
-1 1 5 6 8
771
6 17
9 8
8 5
9 7 6
7
8 6 5 1 -2 9
772
15 14 10 7 21 18 21 7 10 14 15 17
8 9
5 8
773
6
6 7 9
7
9 -2 1 5 6 8
774
6 17
9 8
7 6
9 7 6
6 5
8 6 5 0 -1
775
15 14 9 8 20 19 20 8 9 14 15 17
8 9
6 7
776
6
6 7 9
5 6
-1 0 5 6 8

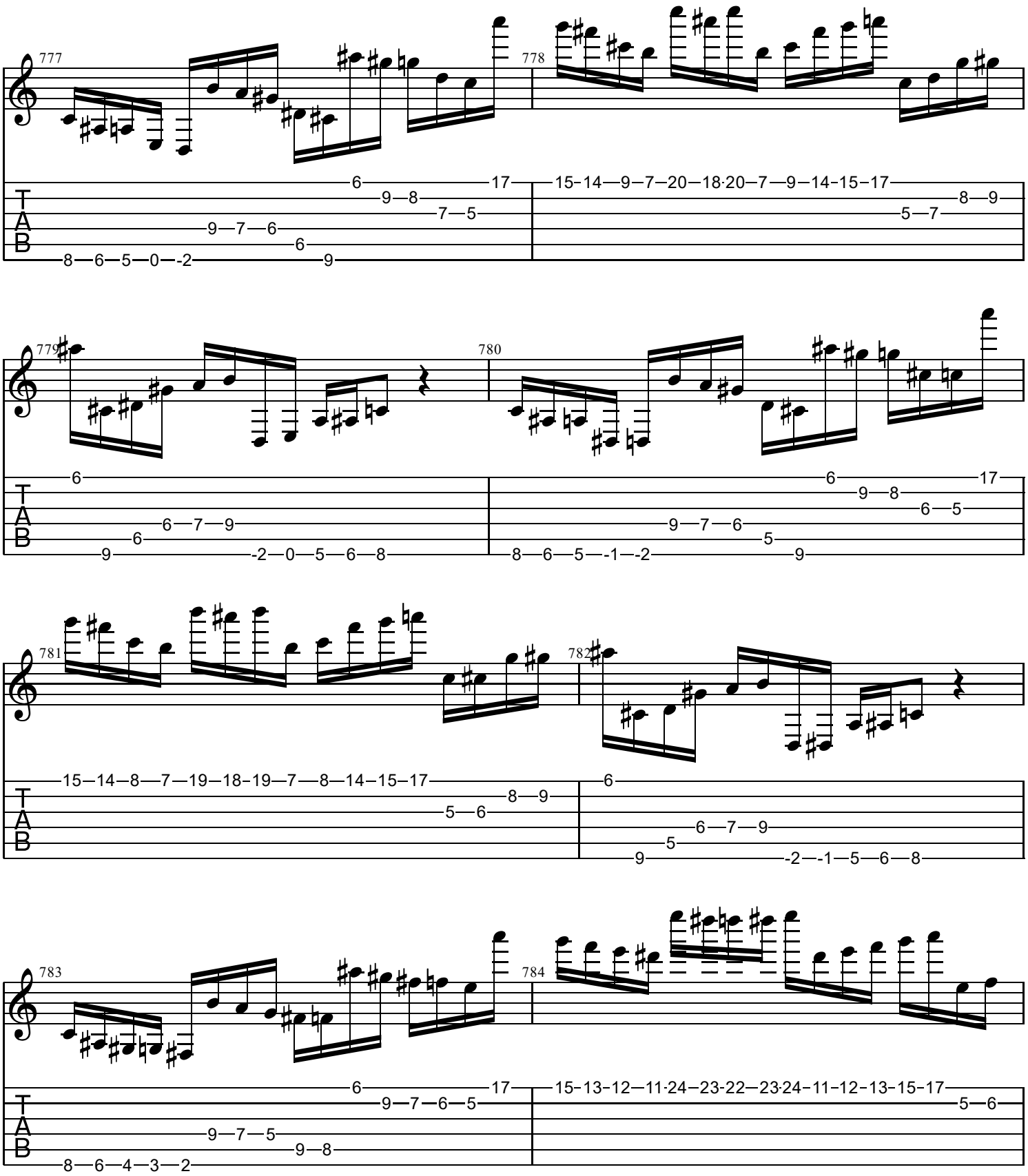
777
778
779
780
781
782
783
784
T
A
B

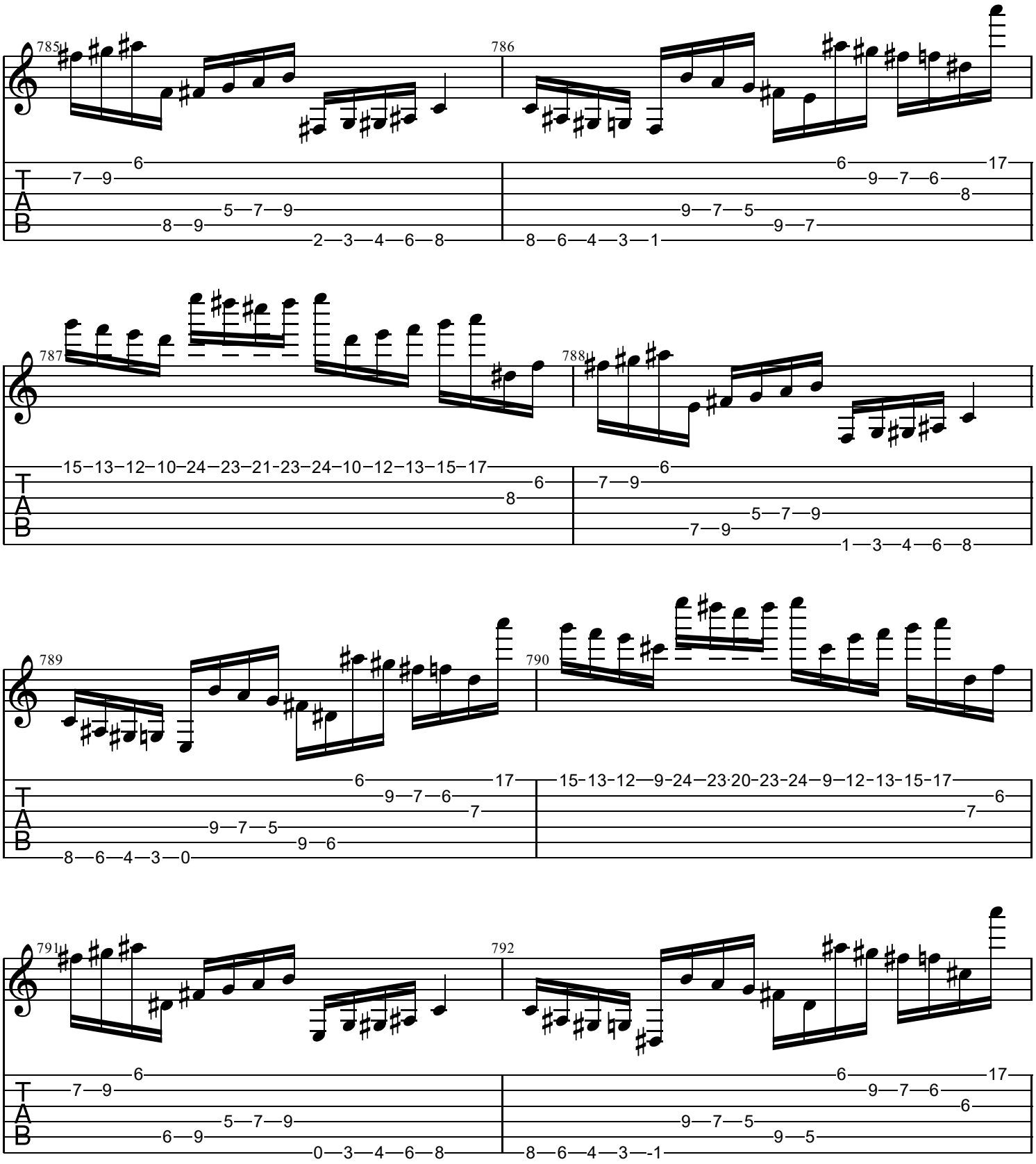
785
786
787
788
789
790
791
792
T
A
B

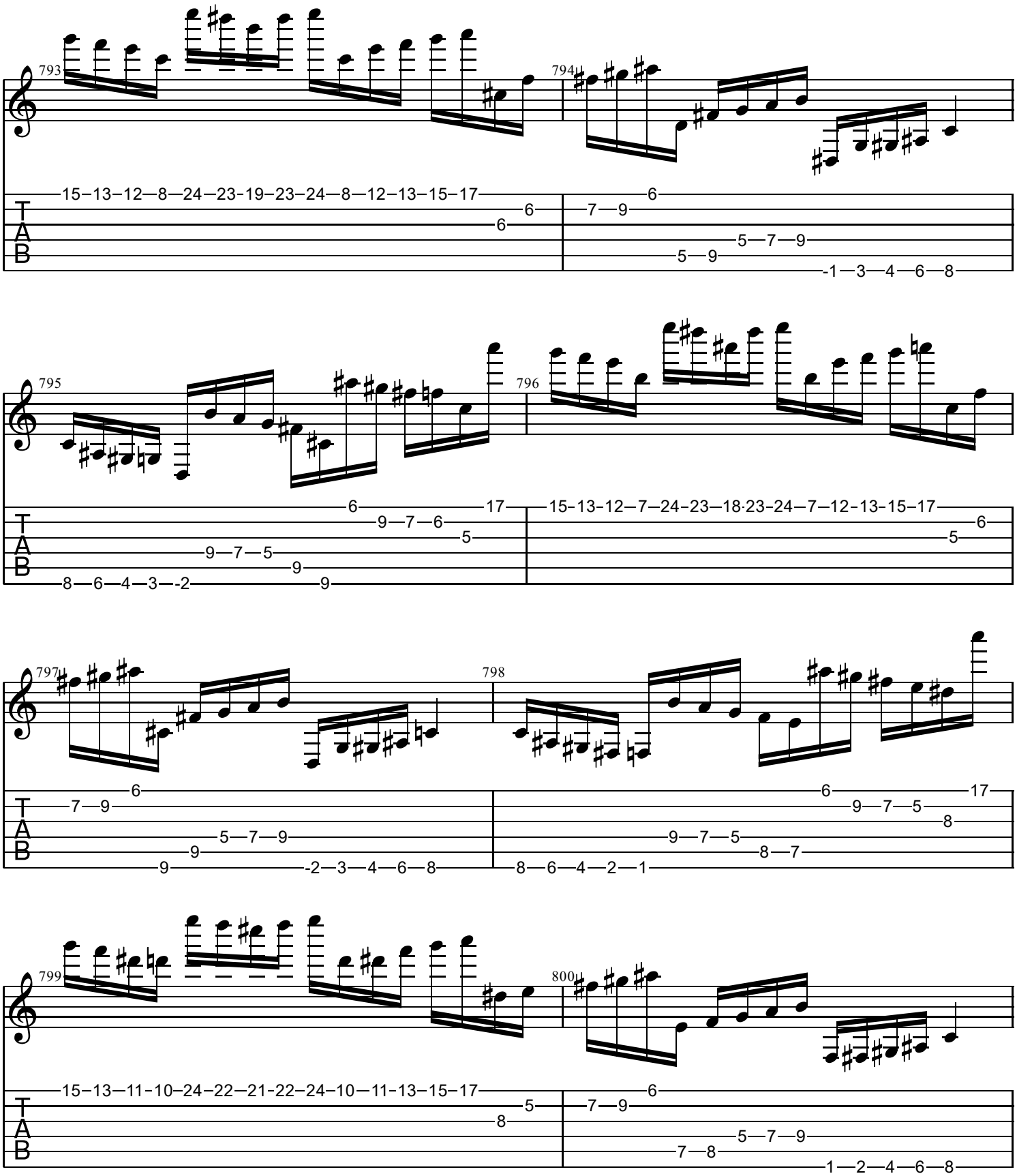
793
794
795
796
797
798
799
800
T
A
B

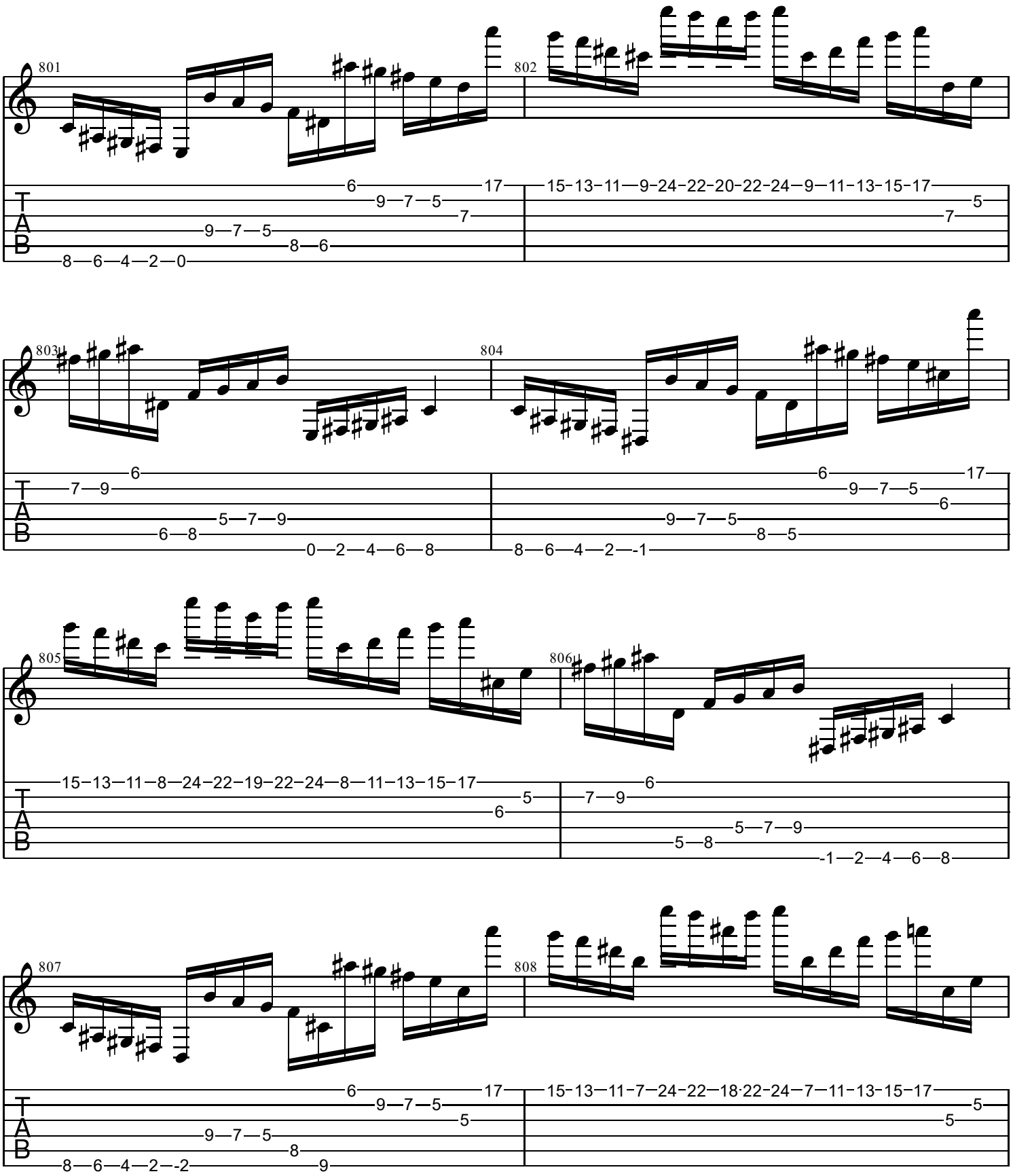
801
802
803
804
805
806
807
808
T
A
B

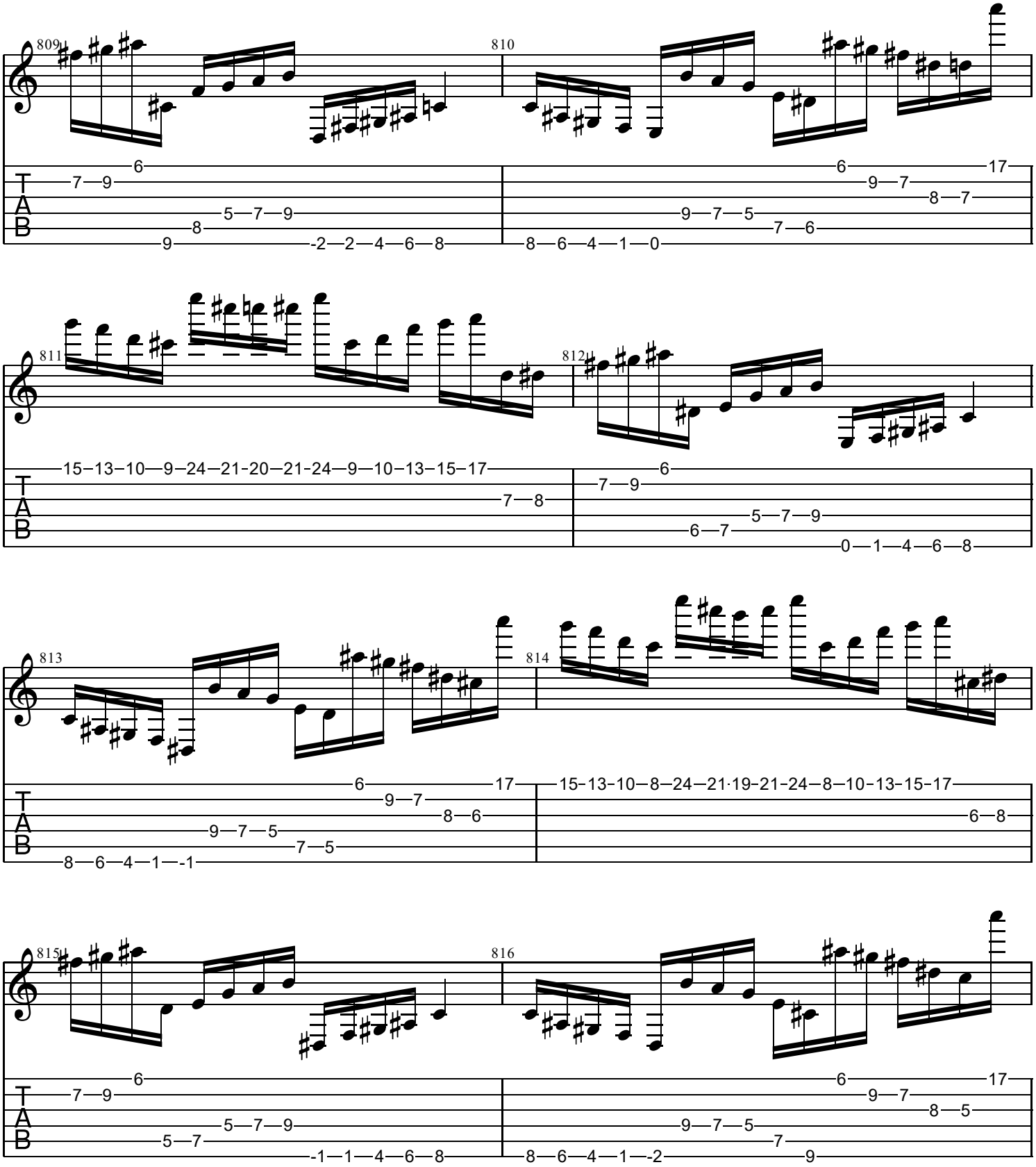
809
810
811
812
813
814
815
816
T
A
B

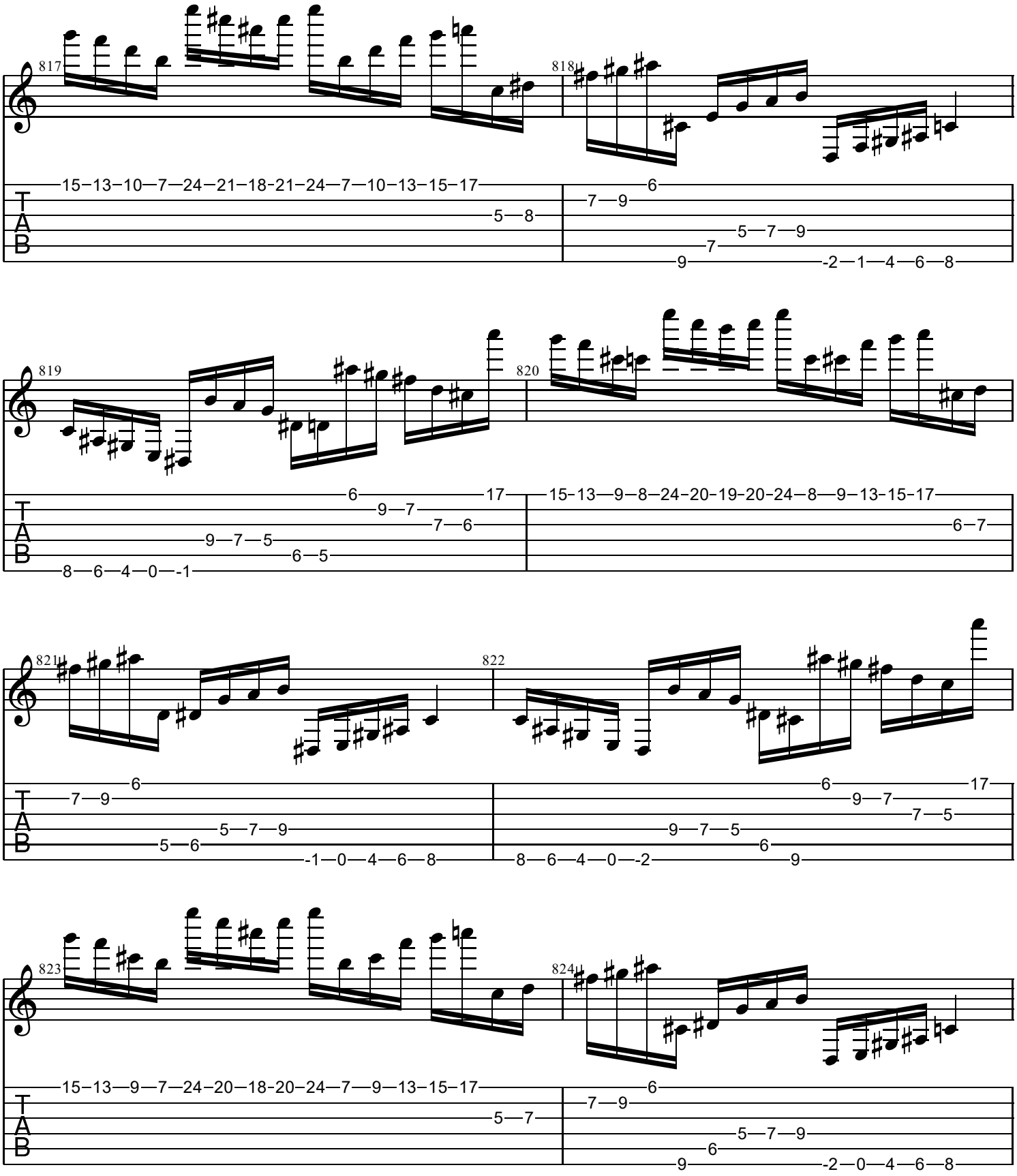
817
15–13–10—7—24–21–18-21–24—7—10–13–15–17
5—8
818
6
7—9
5—7—9
7
9
-2—1—4—6—8
819
6
17
9—7
7—6
9—7—5
6—5
8—6—4—0—-1
820
15–13—9—8–24–20–19–20–24—8—9–13–15–17
6—7
821
6
7—9
5—7—9
5—6
-1—0—4—6—8
822
6
17
9—7
7—5
9—7—5
6
8—6—4—0—-2
9
823
15–13—9—7–24–20–18–20–24—7—9–13–15–17
5—7
824
6
7—9
5—7—9
6
9
-2—0—4—6—8

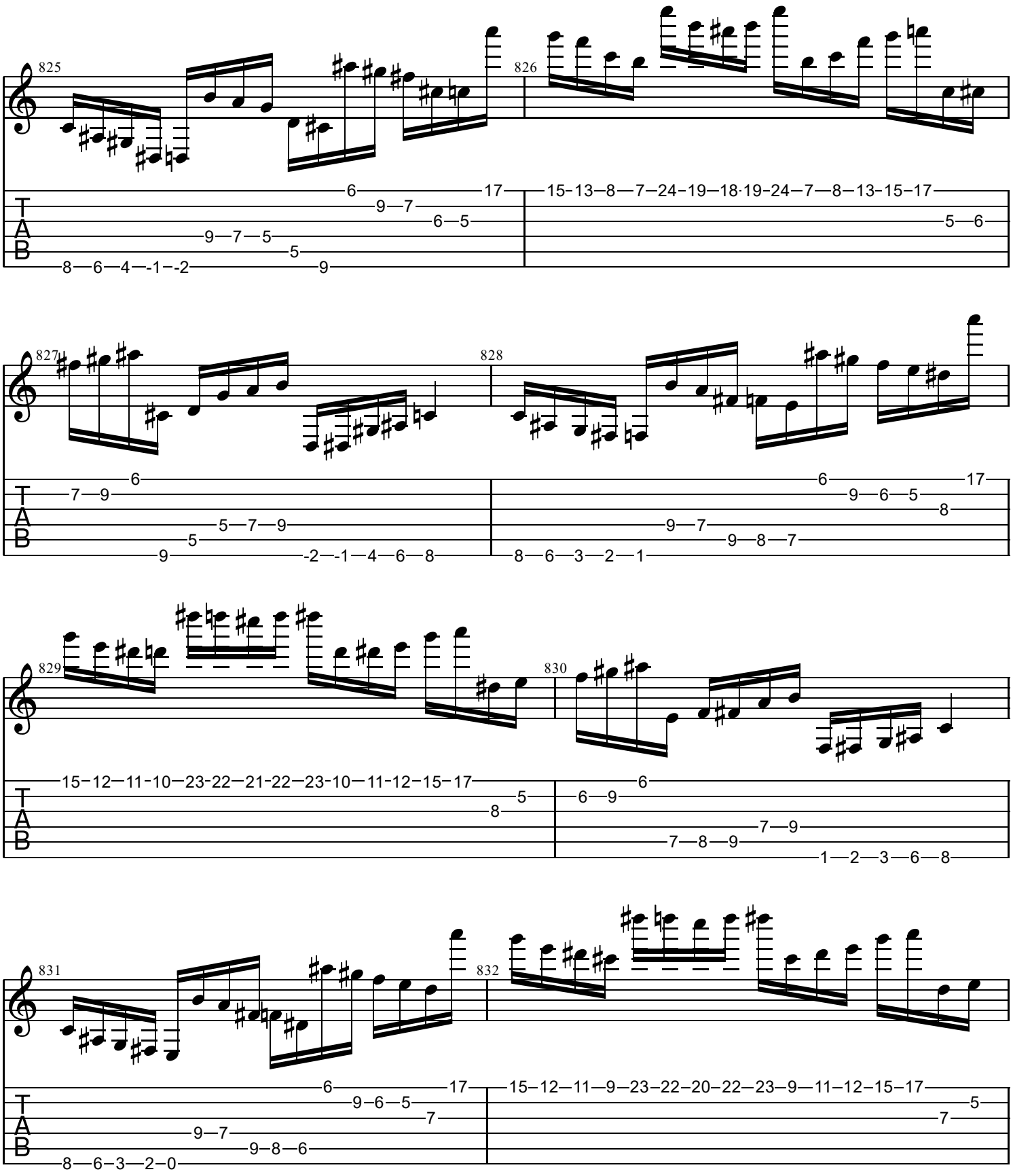
825
826
827
828
829
830
831
832
T
A
B

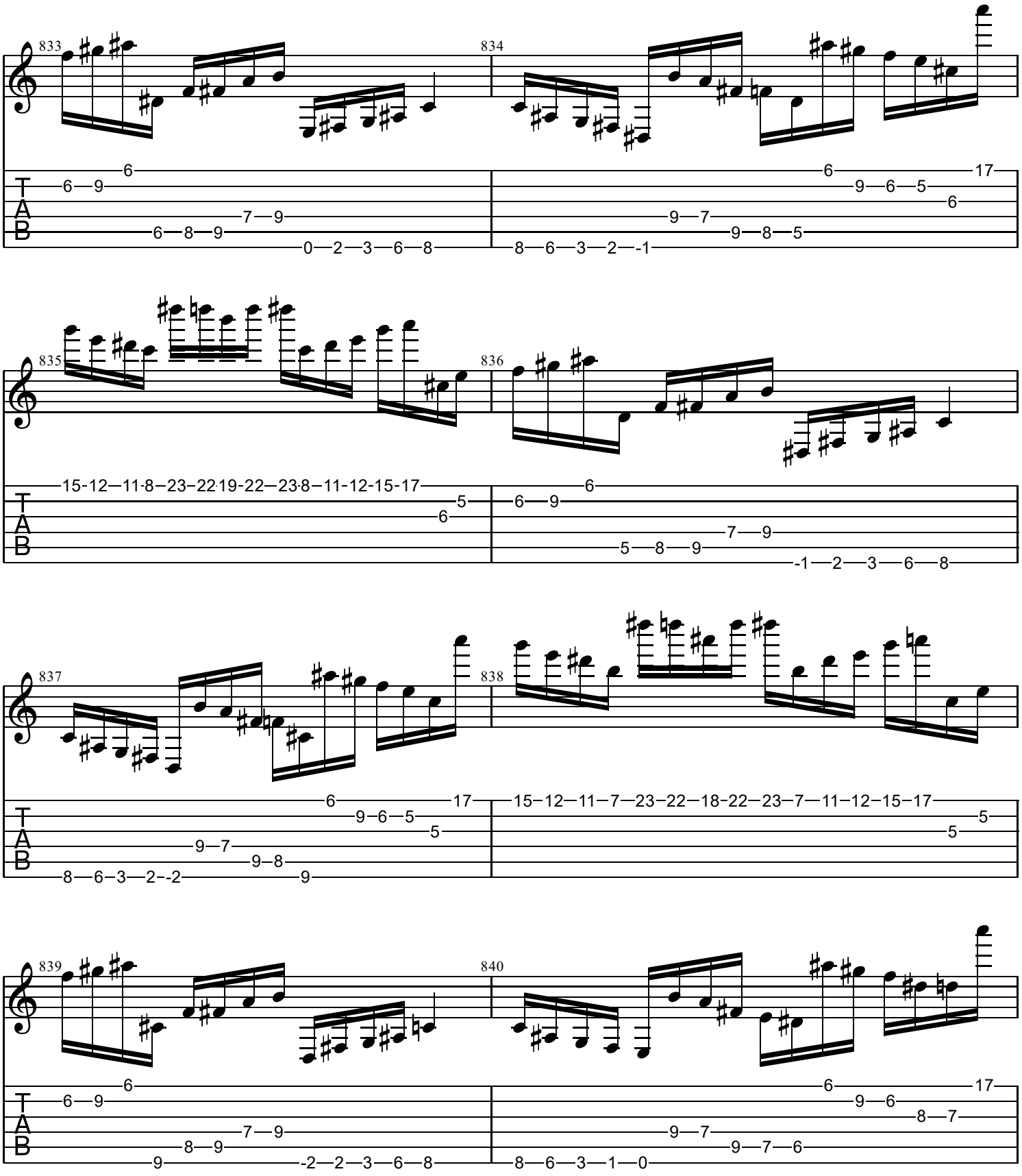
833
834
835
836
837
838
839
840
T
A
B

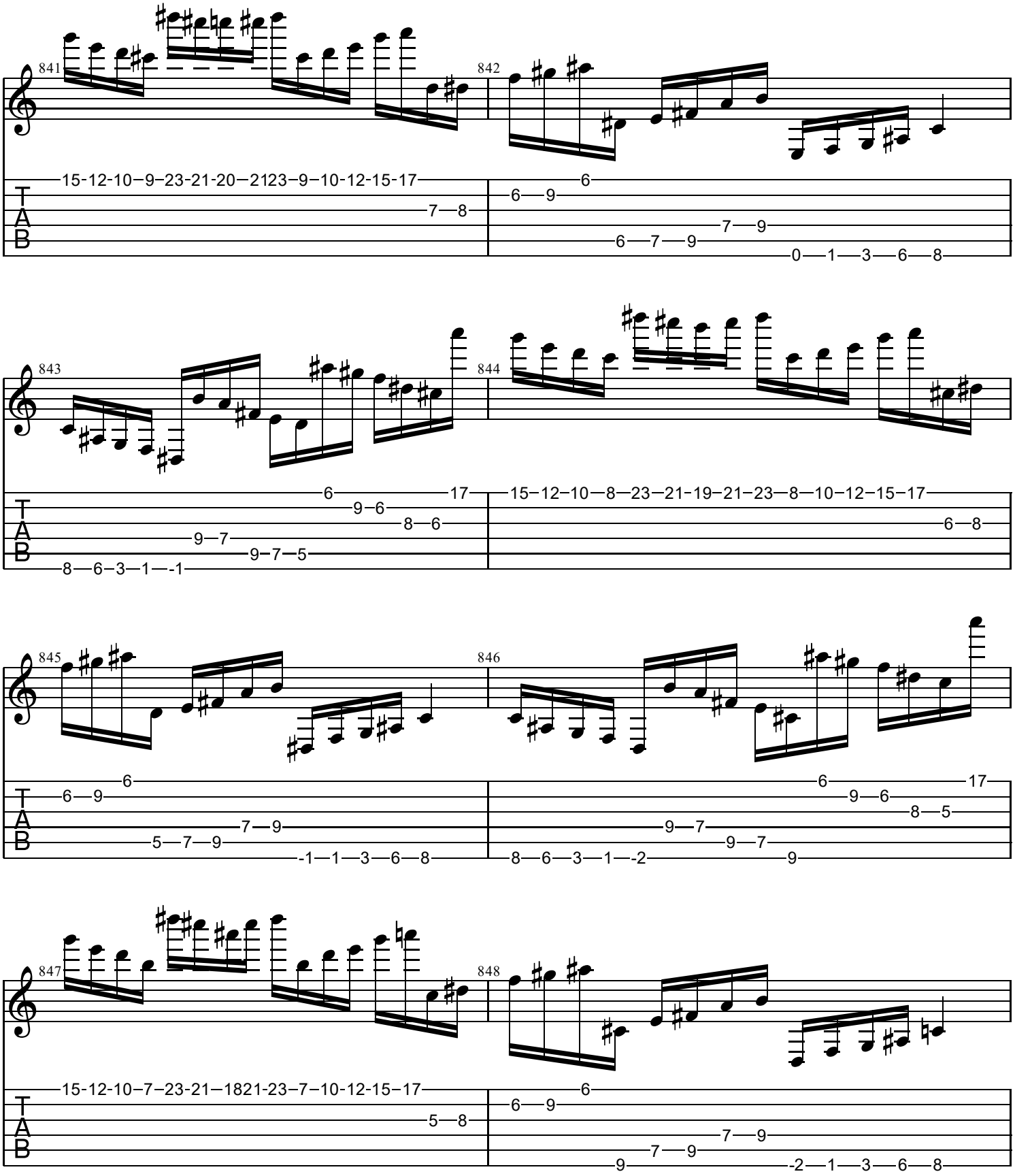
841
842
843
844
845
846
847
848
T
A
B

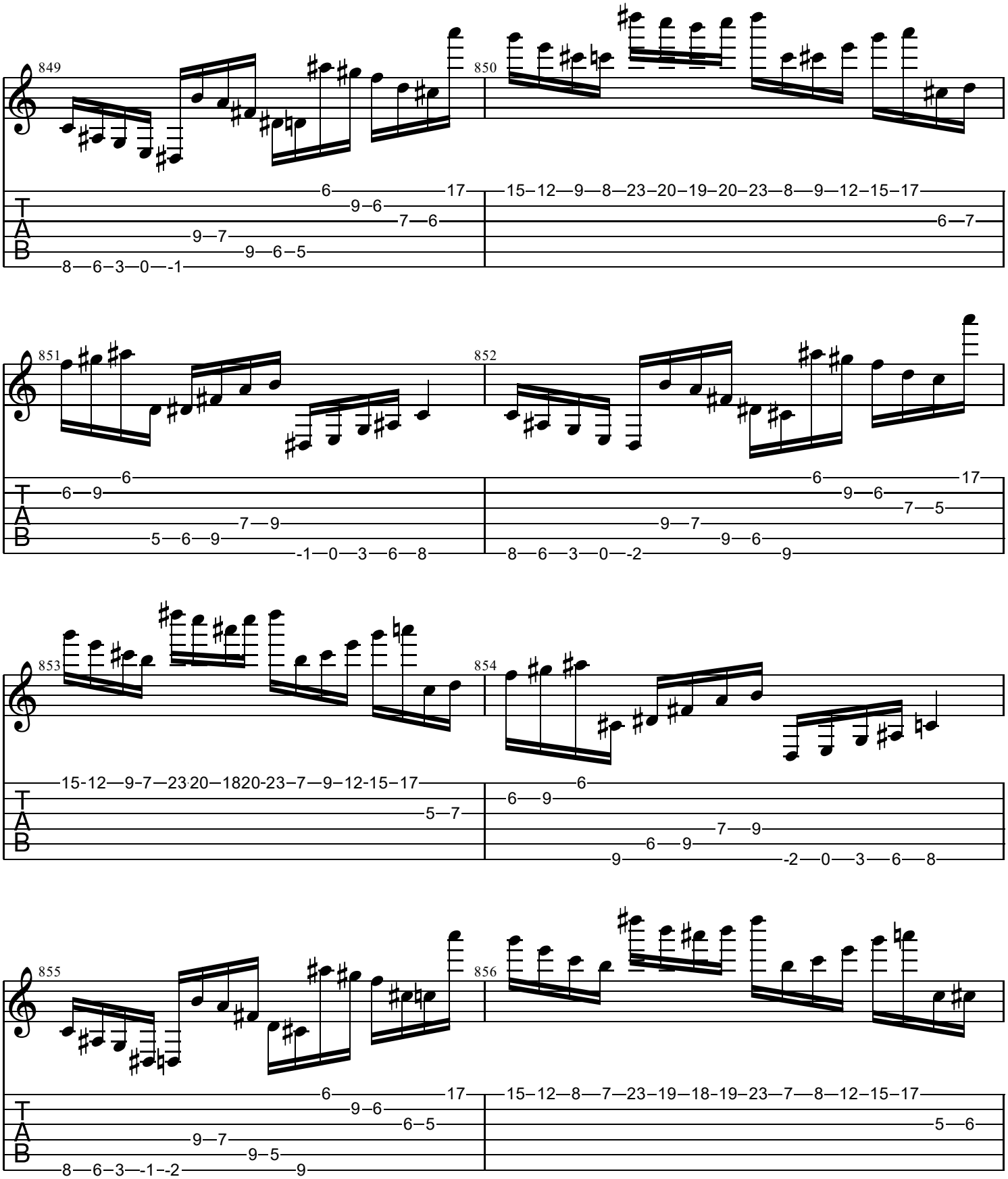
849
850
851
852
853
854
855
856
T
A
B
15–12—9—8—23–20–19–20–23—8—9—12–15–17
15-12—9-7—23·20—1820-23–7—9–12-15–17

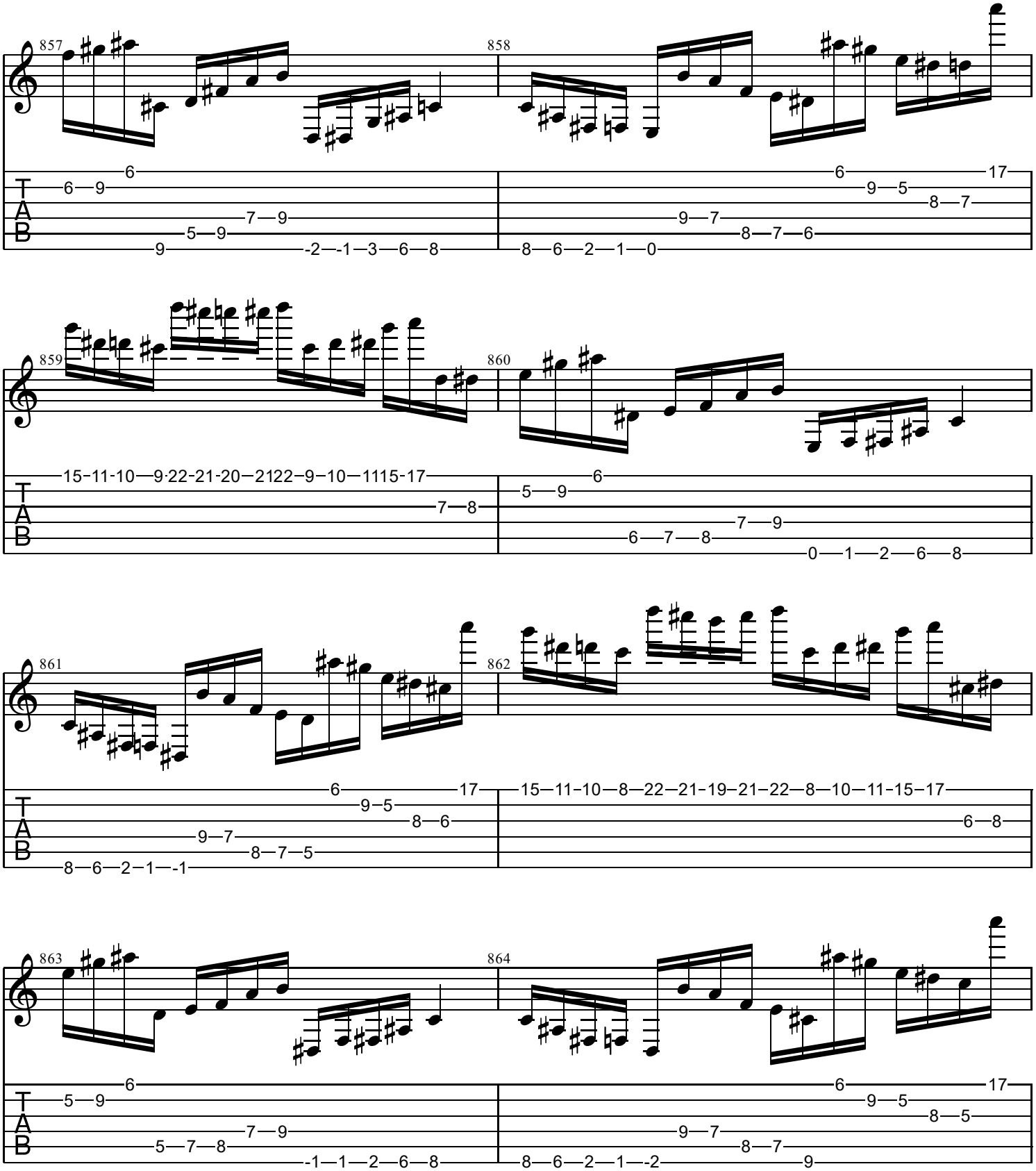
857
858
859
860
861
862
863
864
T
A
B

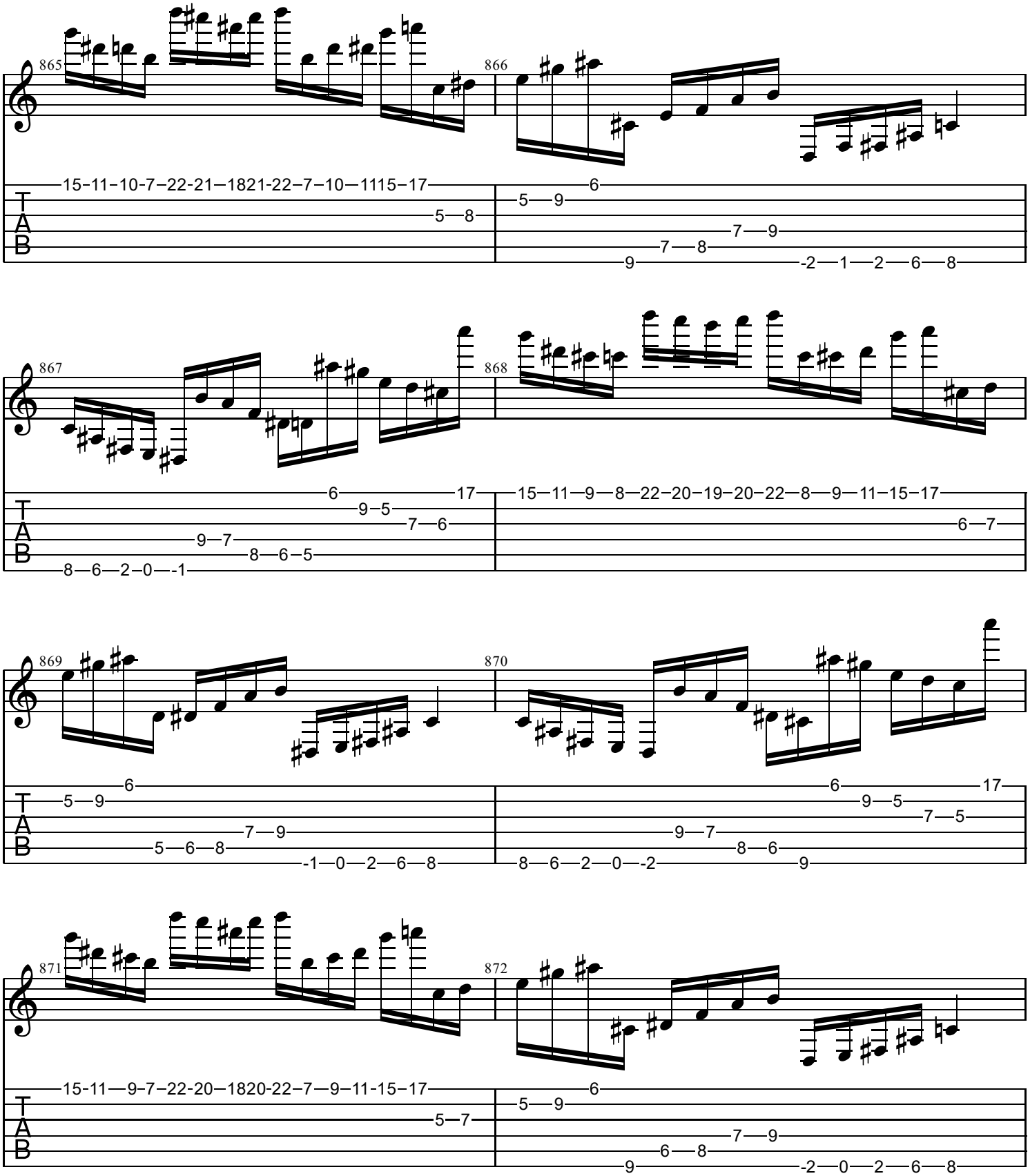
865
866
867
868
869
870
871
872
T
A
B

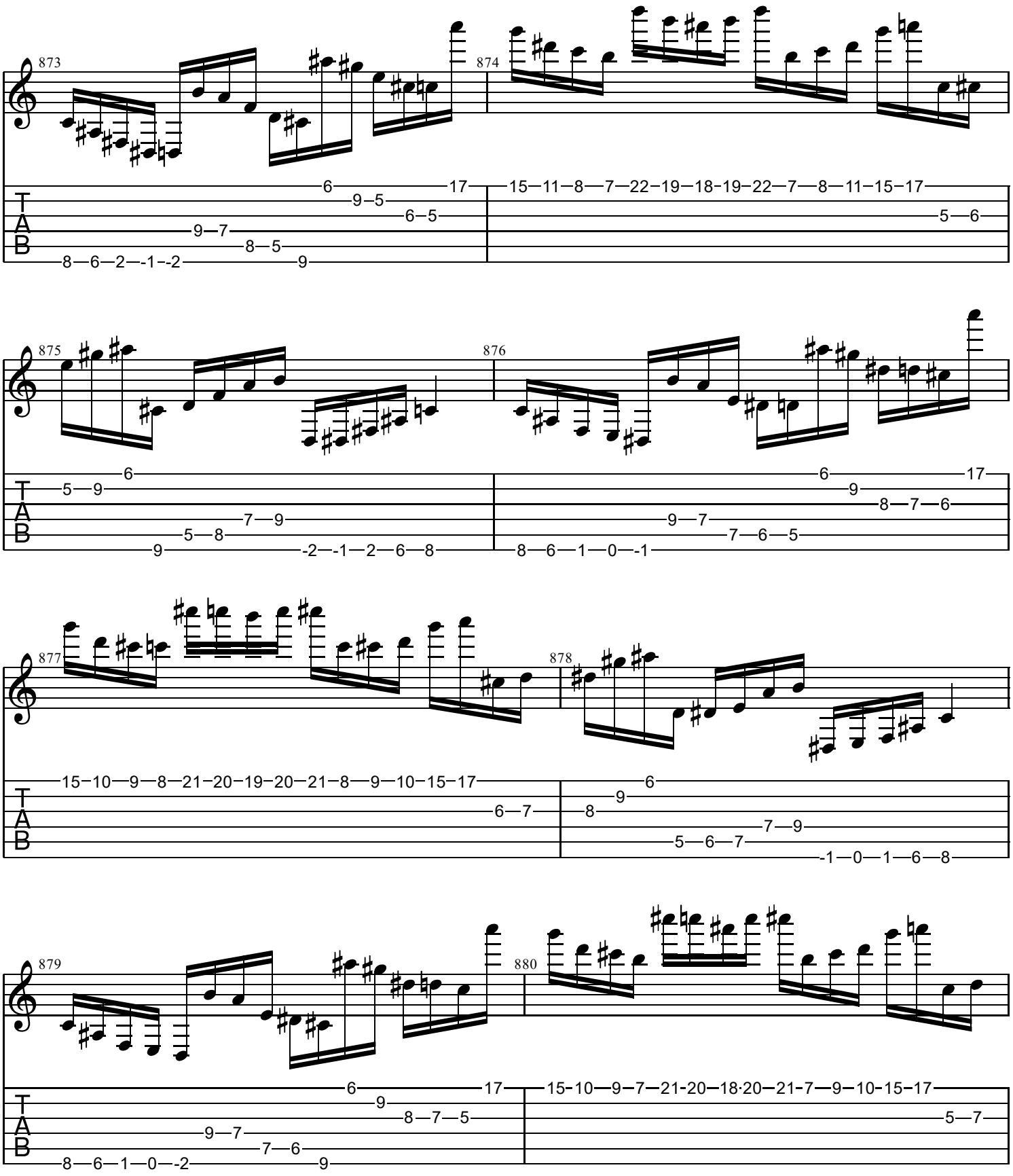
873
874
875
876
877
878
879
880
T
A
B

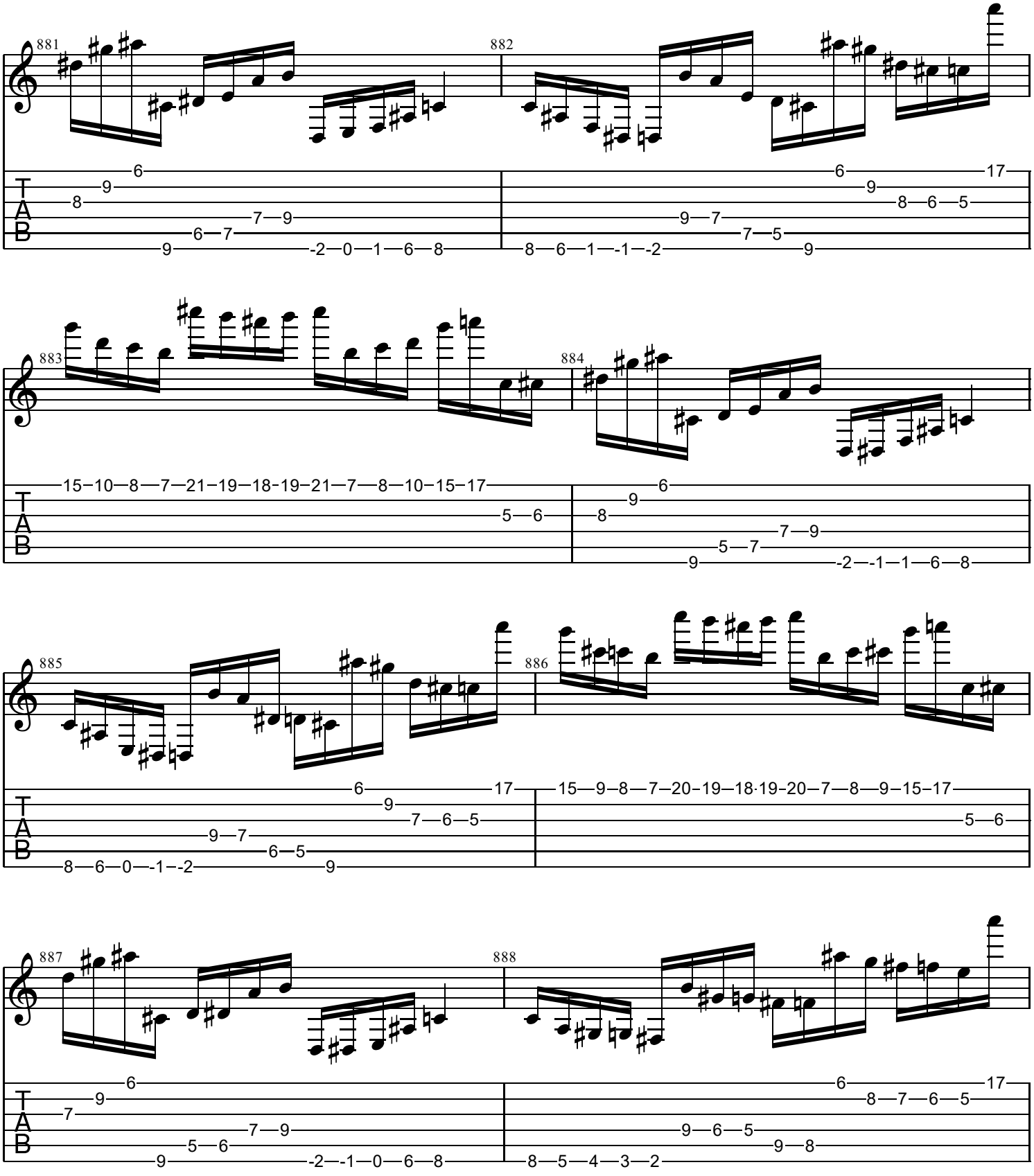
881
882
883
884
885
886
887
888
T
A
B

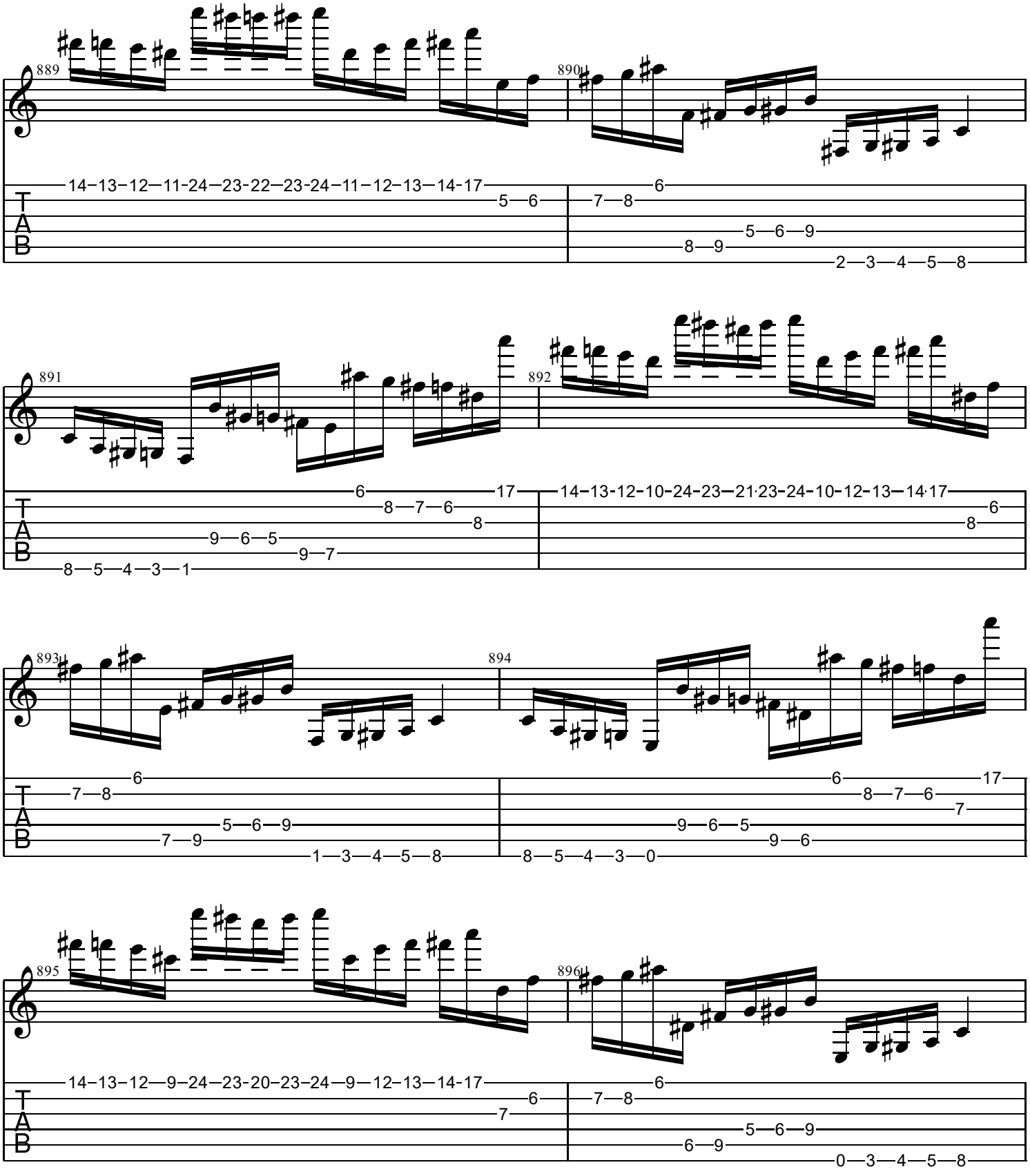
889
14-13-12-11-24-23-22-23-24-11-12-13-14-17
5-6
890
6
7-8
5-6-9
8-9
2-3-4-5-8
891
6
17
8-7-6
8
9-6-5
9-7
8-5-4-3-1
892
14-13-12-10-24-23-21-23-24-10-12-13-14-17
6
8
893
6
7-8
5-6-9
7-9
1-3-4-5-8
894
6
17
8-7-6
7
9-6-5
9-6
8-5-4-3-0
895
14-13-12-9-24-23-20-23-24-9-12-13-14-17
6
7
896
6
7-8
5-6-9
6-9
0-3-4-5-8
T
A
B

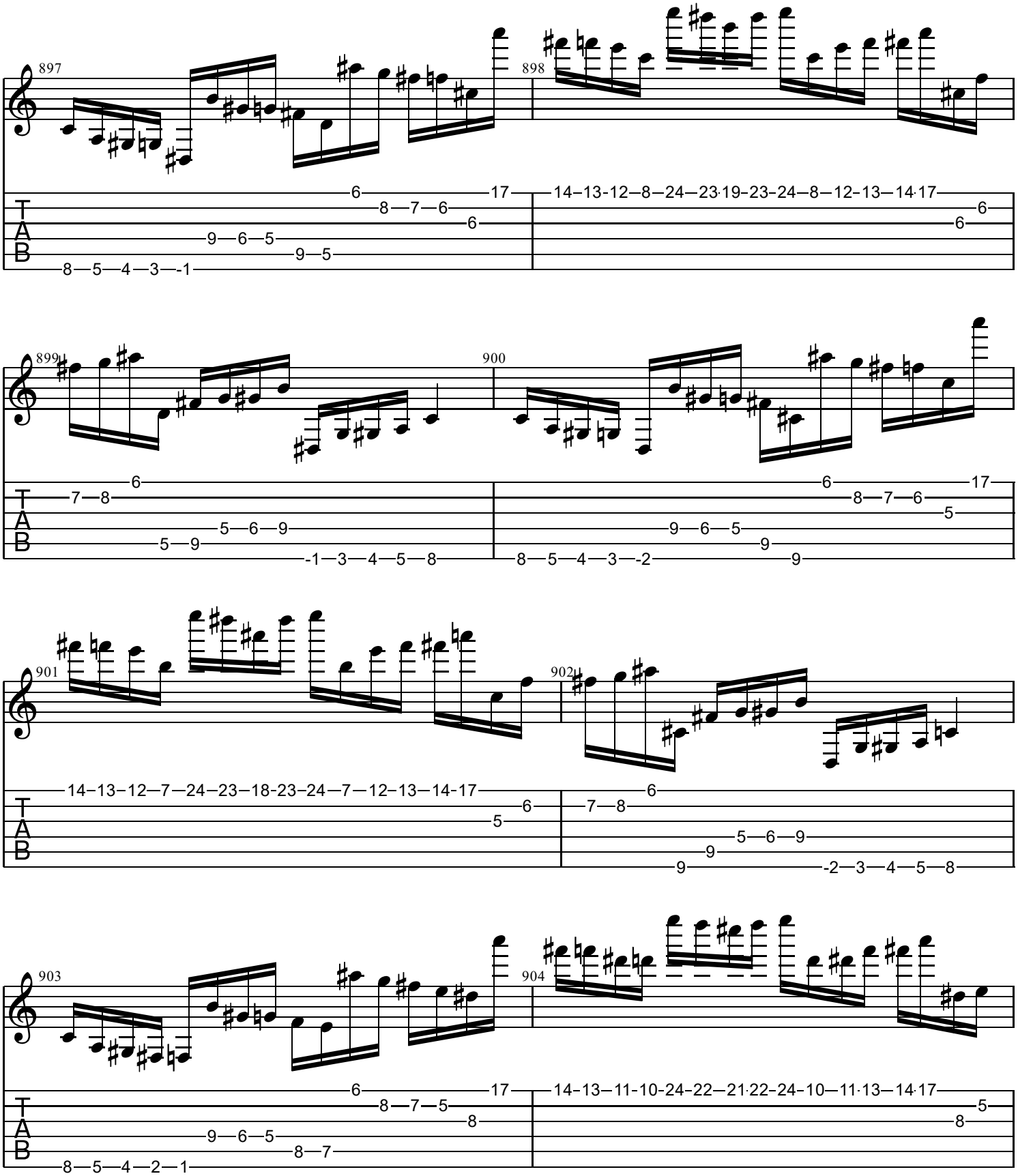
897
898
899
900
901
902
903
904
T
A
B

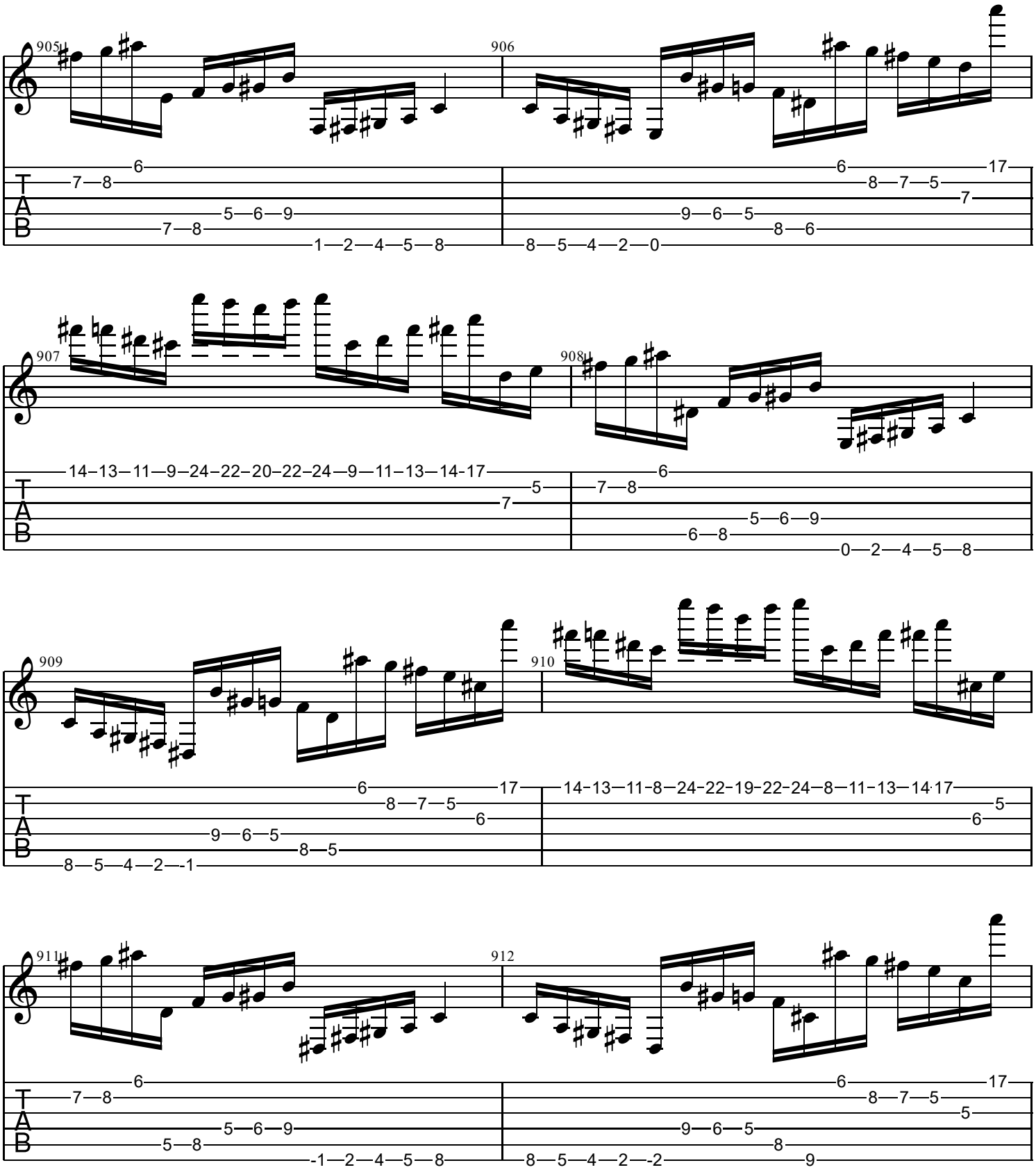
905
906
907
908
909
910
911
912
T
A
B

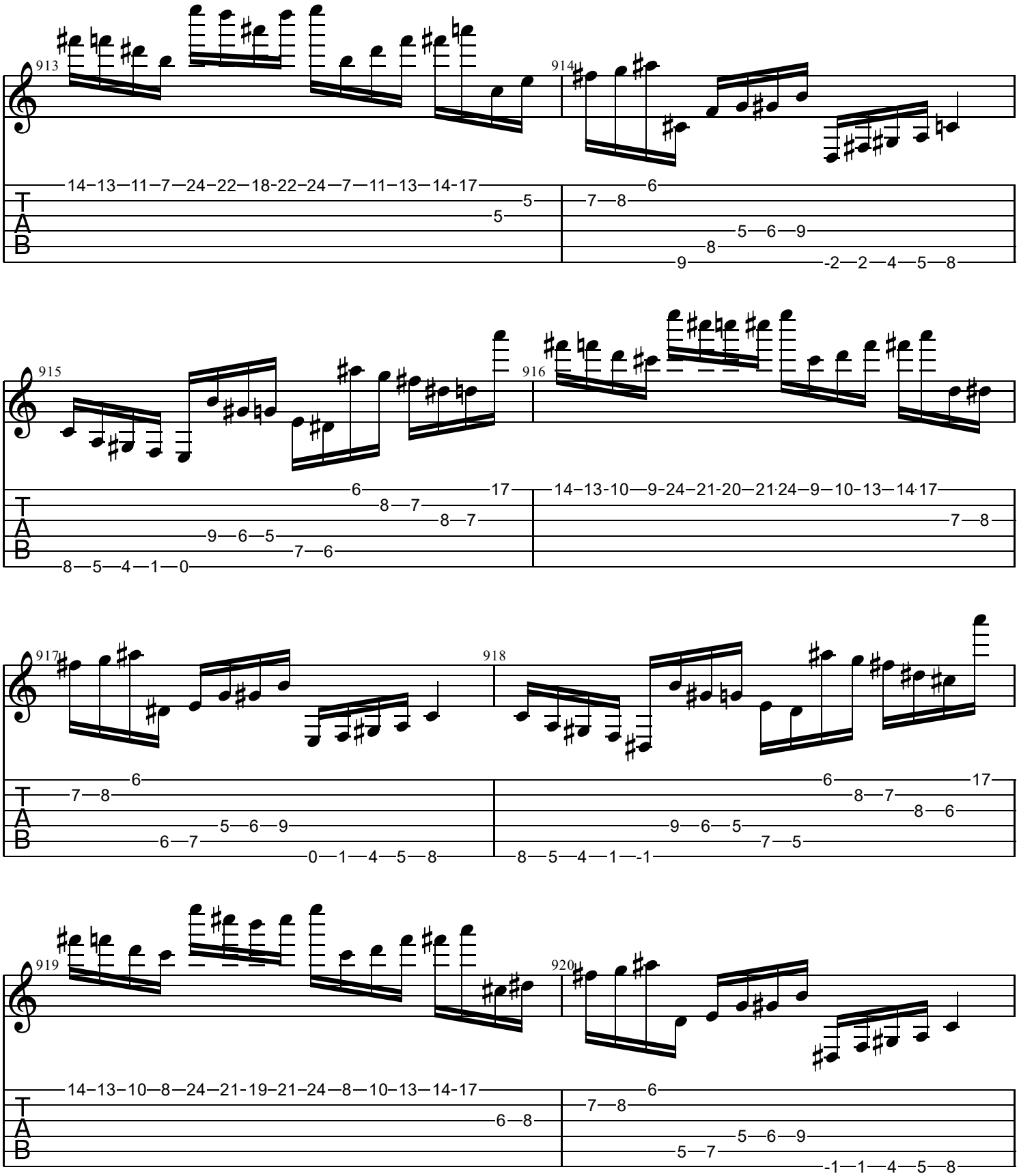
913
914
915
916
917
918
919
920
T
A
B

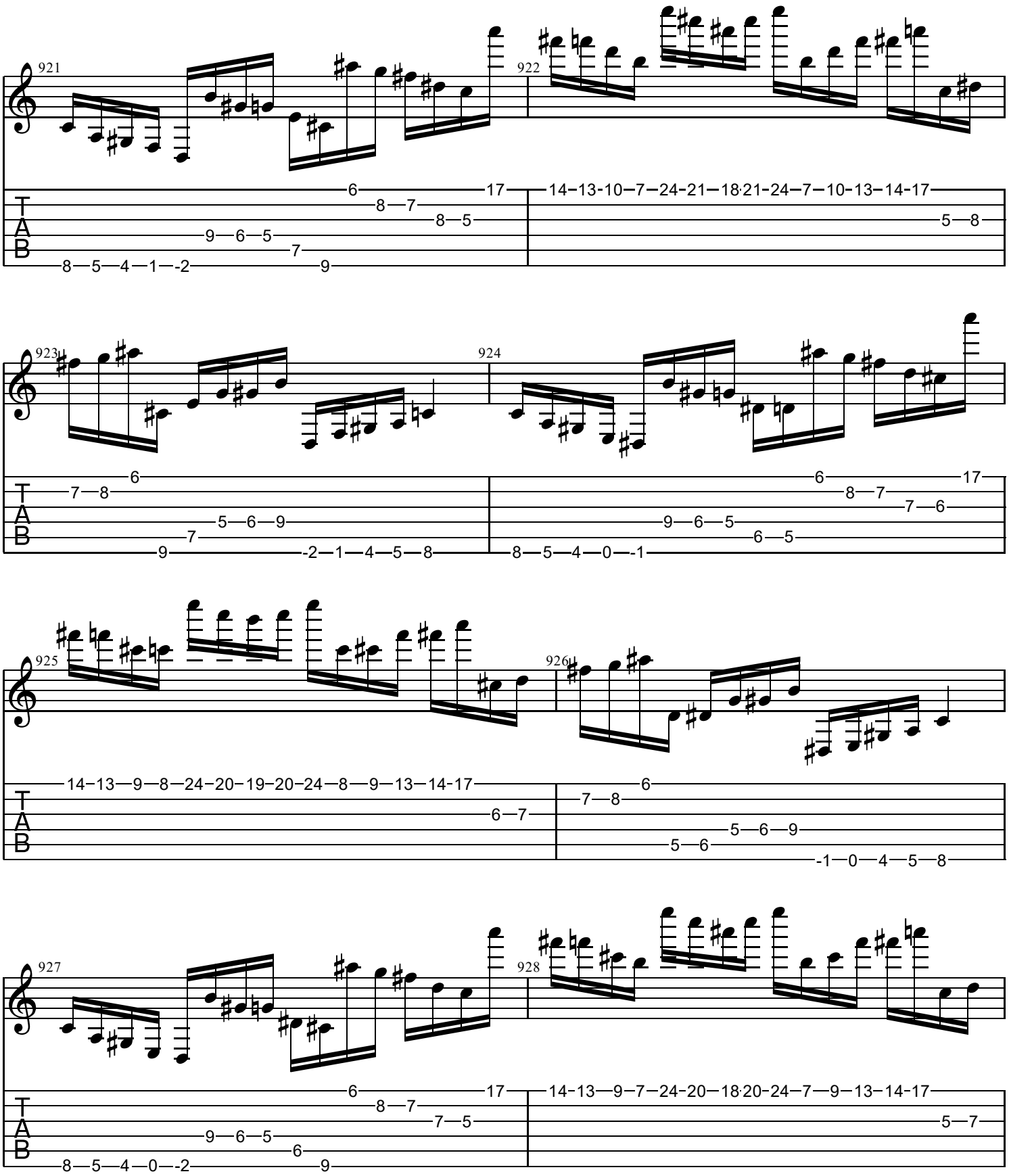
921
922
923
924
925
926
927
928
T
A
B

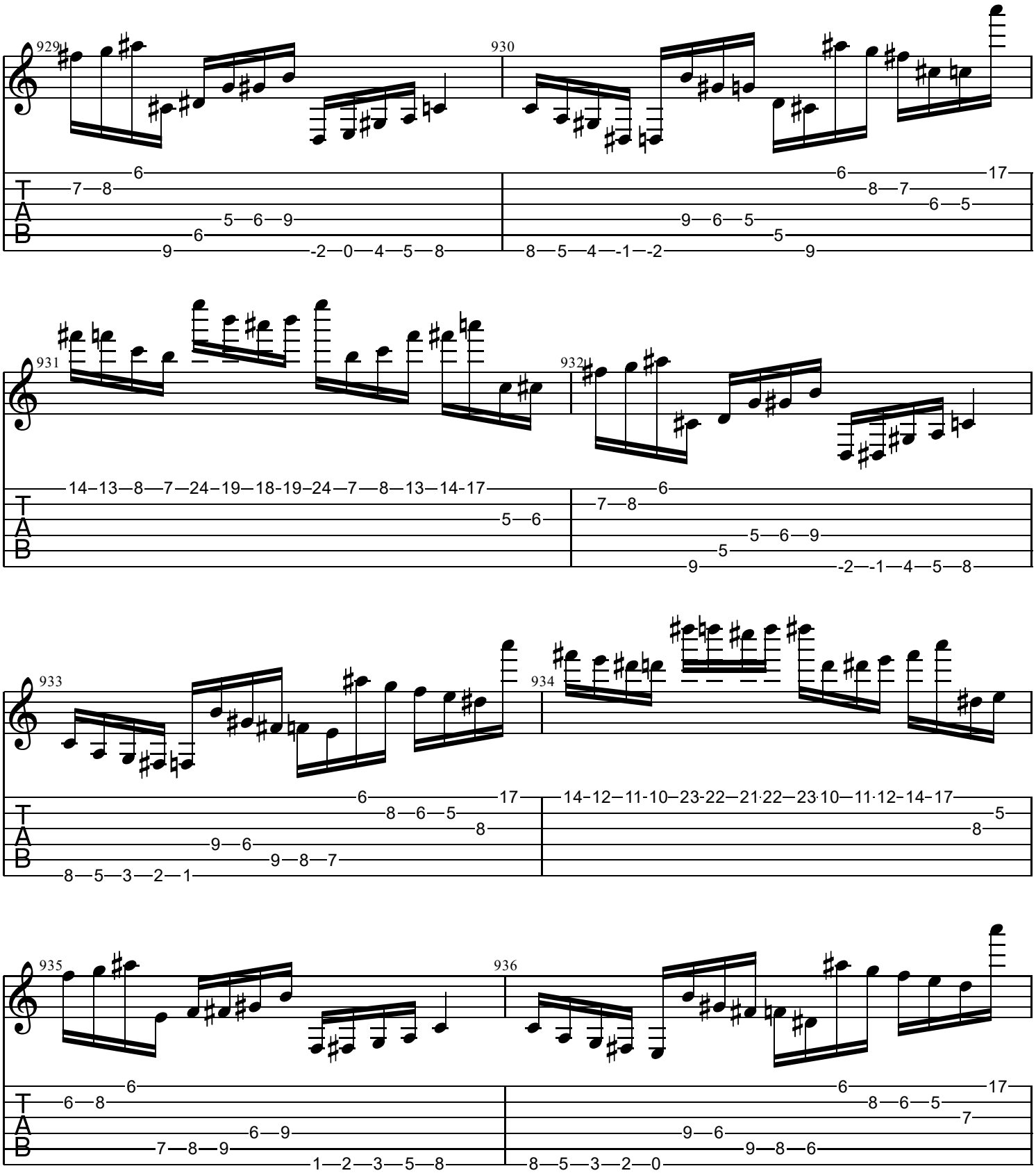
929
930
931
932
933
934
935
936
T
A
B

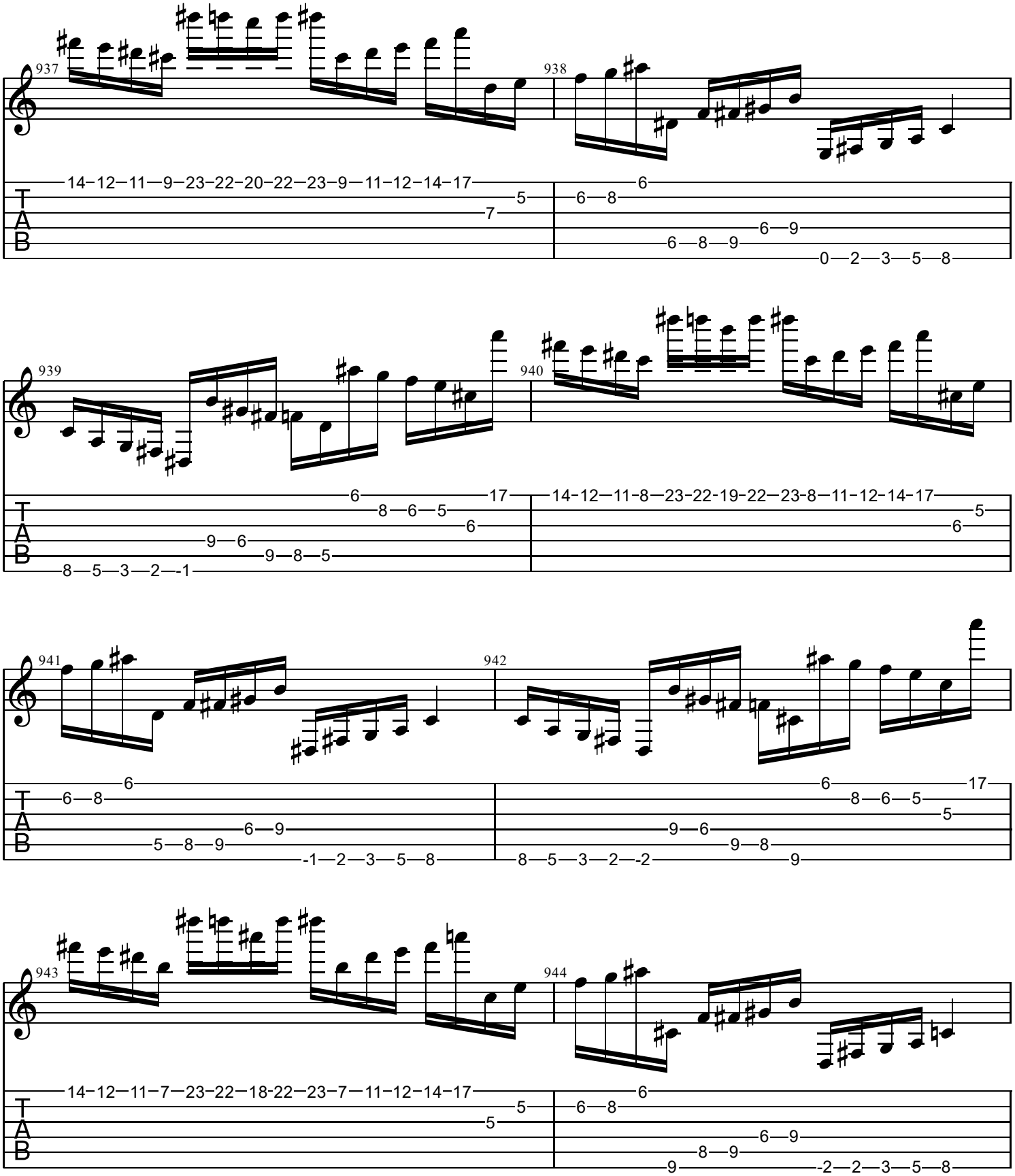
937
938
939
940
941
942
943
944
T
A
B

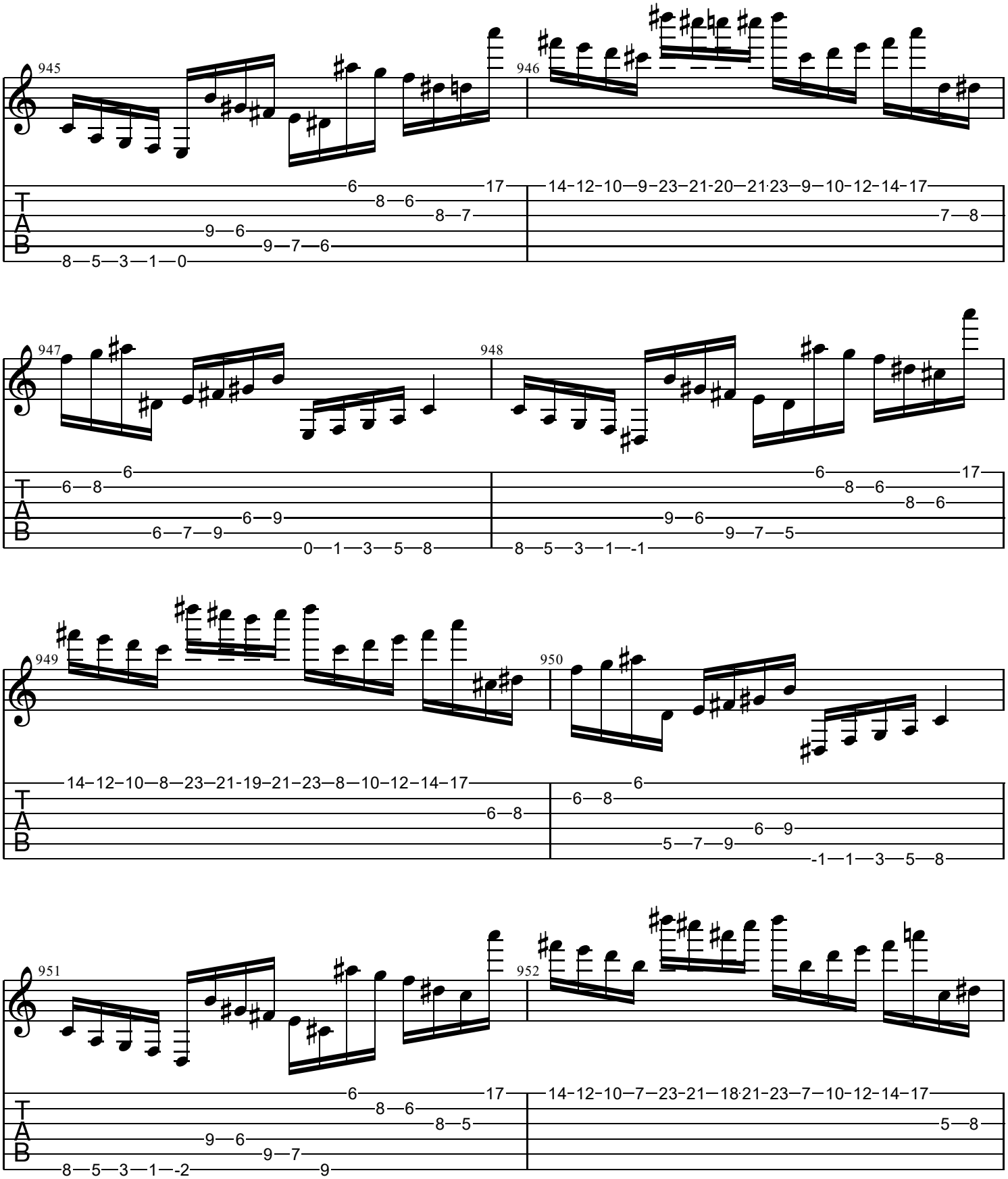
945
946
947
948
949
950
951
952
T
A
B

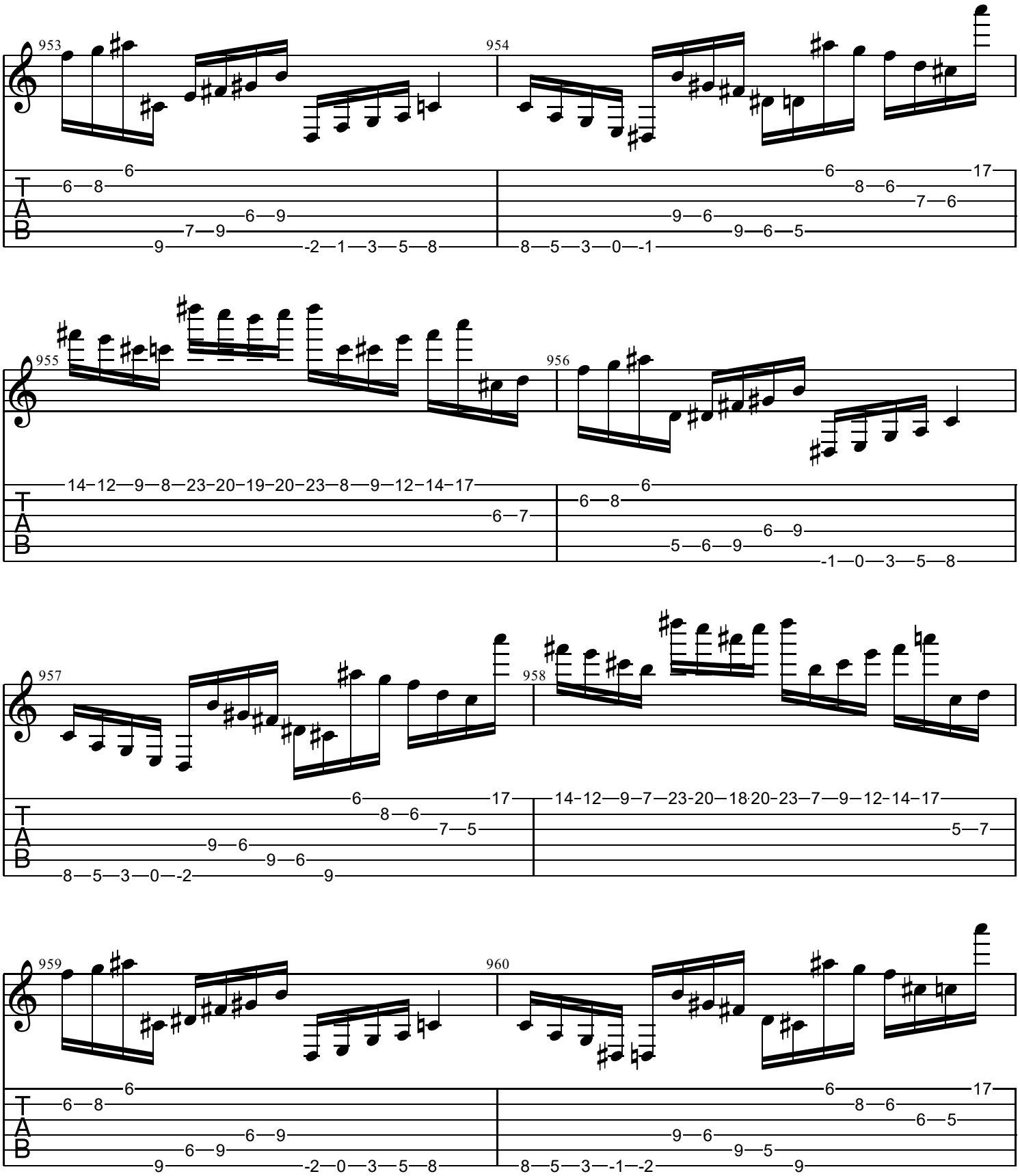
953
954
955
956
957
958
959
960
T
A
B

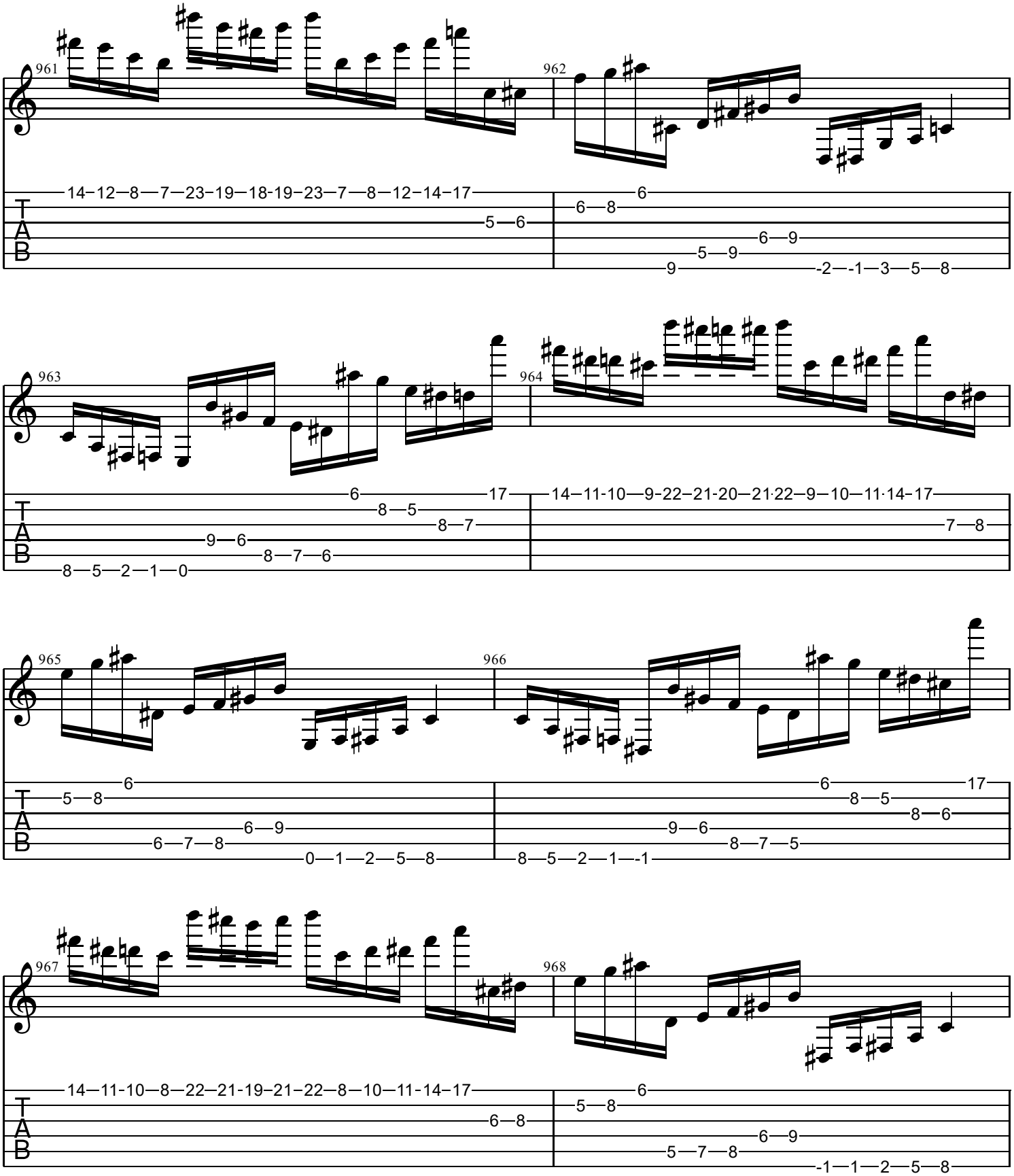
961
962
963
964
965
966
967
968
T
A
B

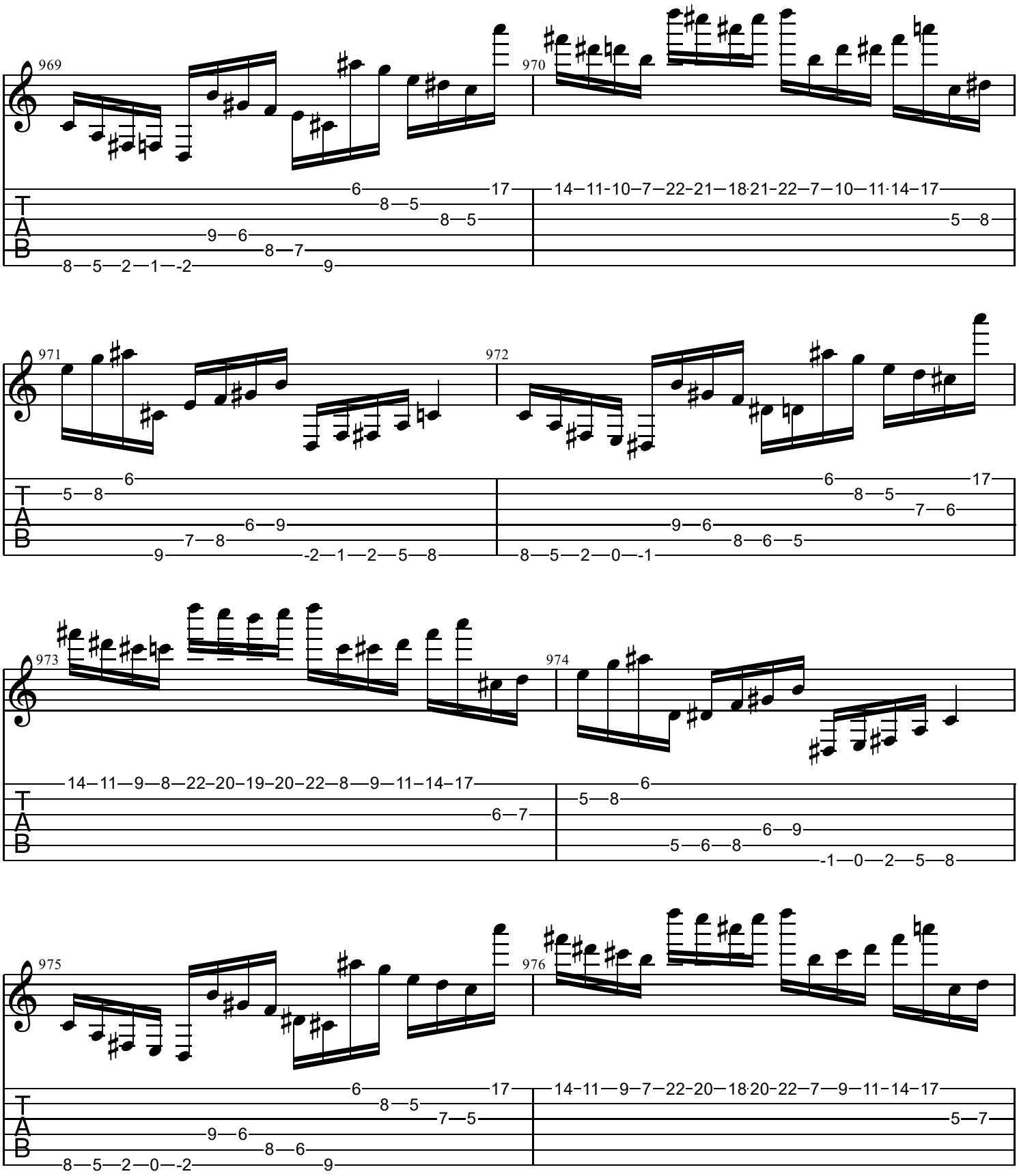
969
970
971
972
973
974
975
976
T
A
B

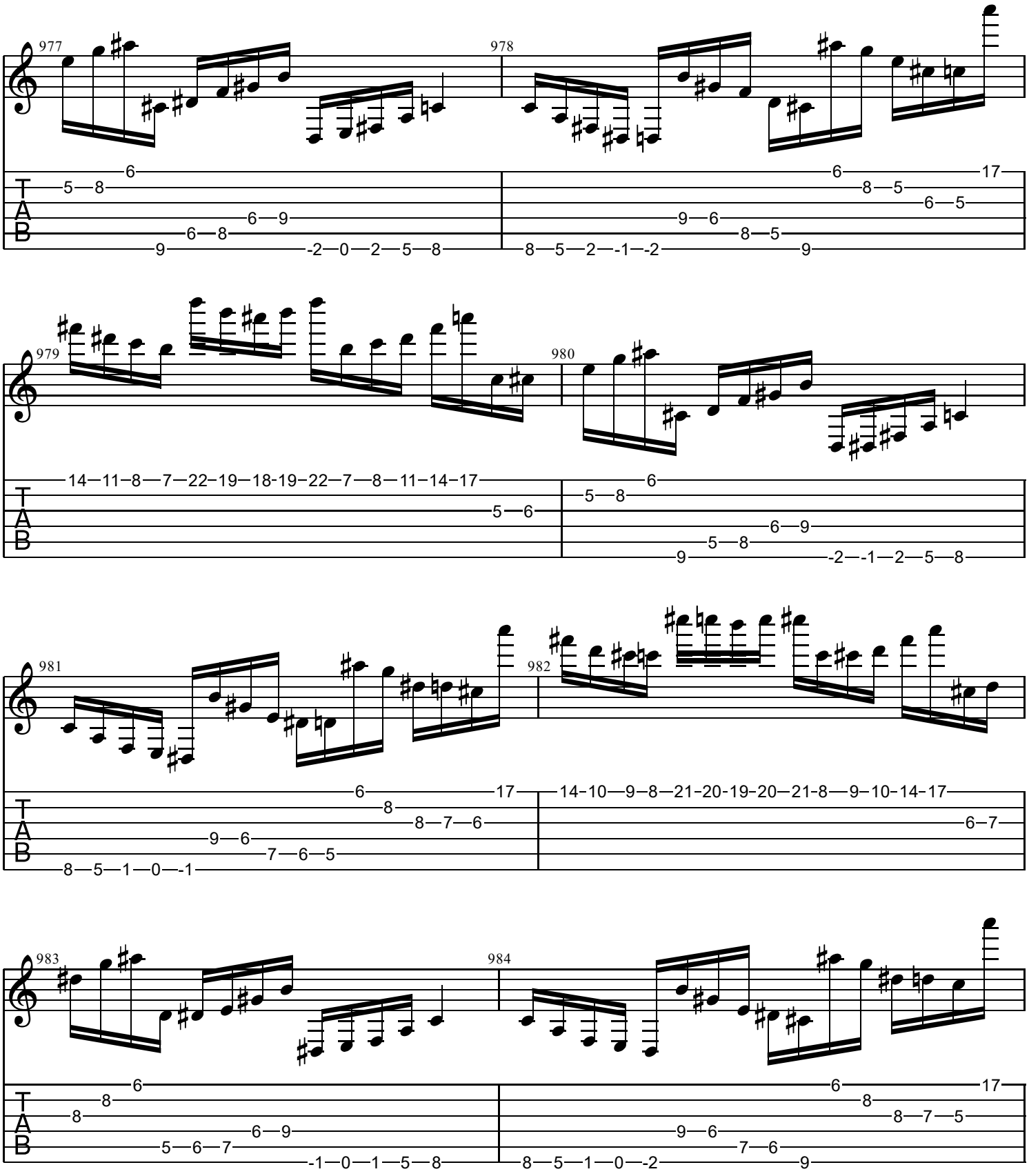
977
978
979
980
981
982
983
984
T
A
B

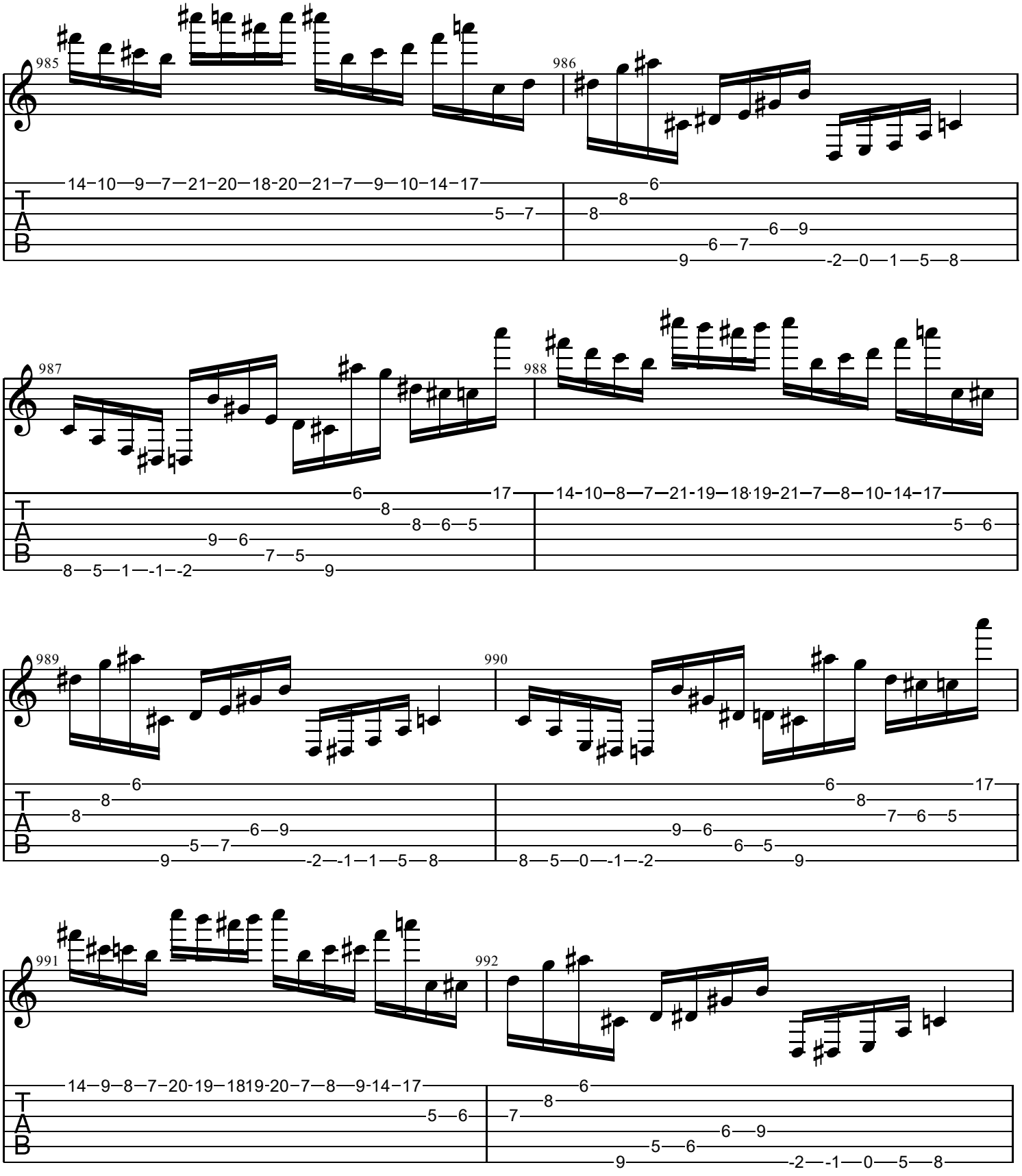
985
14–10–9–7–21–20–18-20–21–7–9–10–14–17
5–7
986
6
8
8
6–9
6–7
9
-2–0–1–5–8
987
6
17
8
8–6–5
9–6
7–5
8–5–1–-1–-2
9
988
14–10–8–7–21-19–18·19-21–7–8–10-14–17
5–6
989
6
8
8
6–9
5–7
9
-2–-1–1–5–8
990
6
17
8
7–6–5
9–6
6–5
8–5–0–-1–-2
9
991
14–9–8–7–20-19–1819-20–7–8–9-14–17
5–6
992
6
8
7
6–9
5–6
9
-2–-1–0–5–8
T
A
B

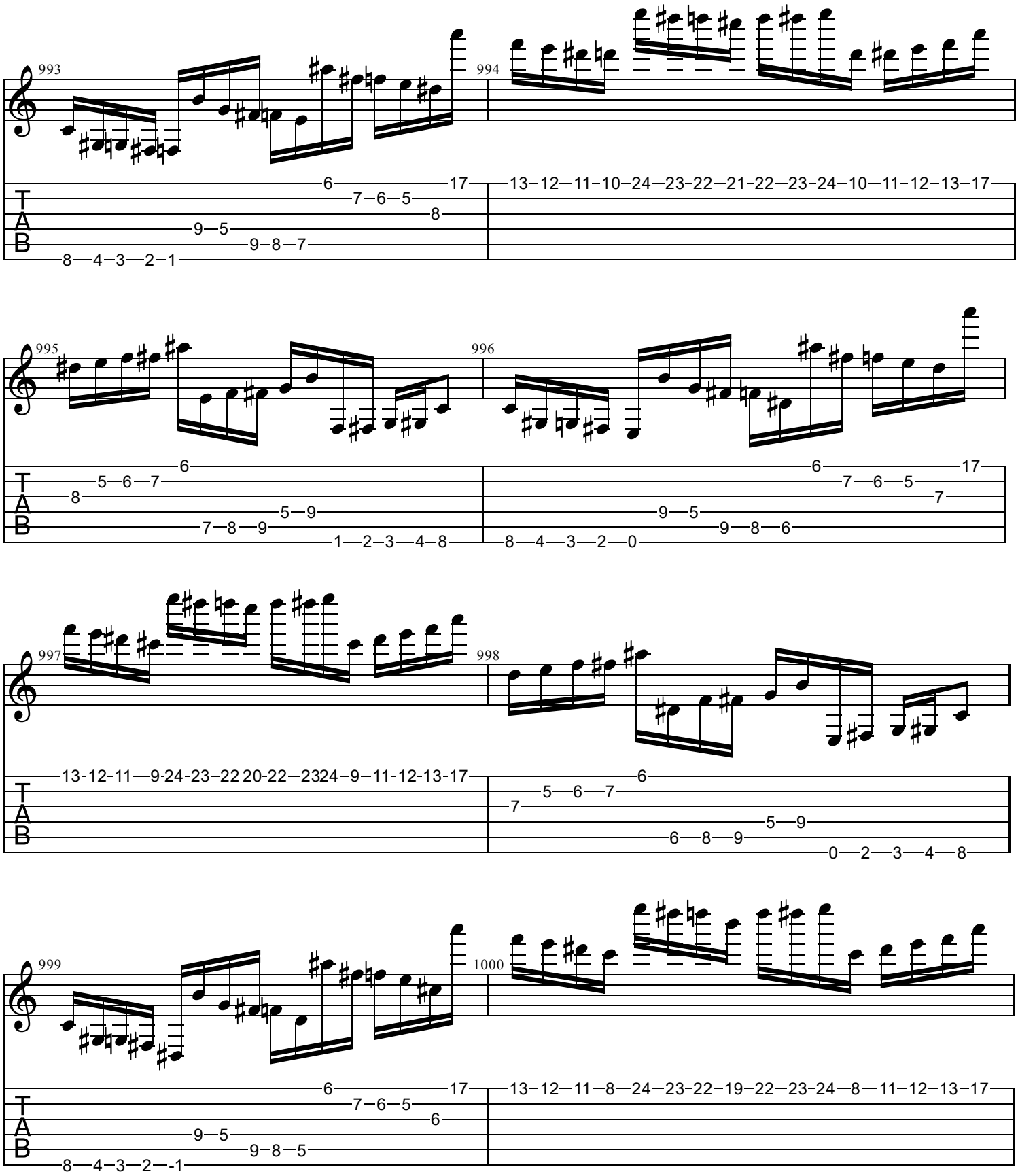
993
994
995
996
997
998
999
1000
T
A
B

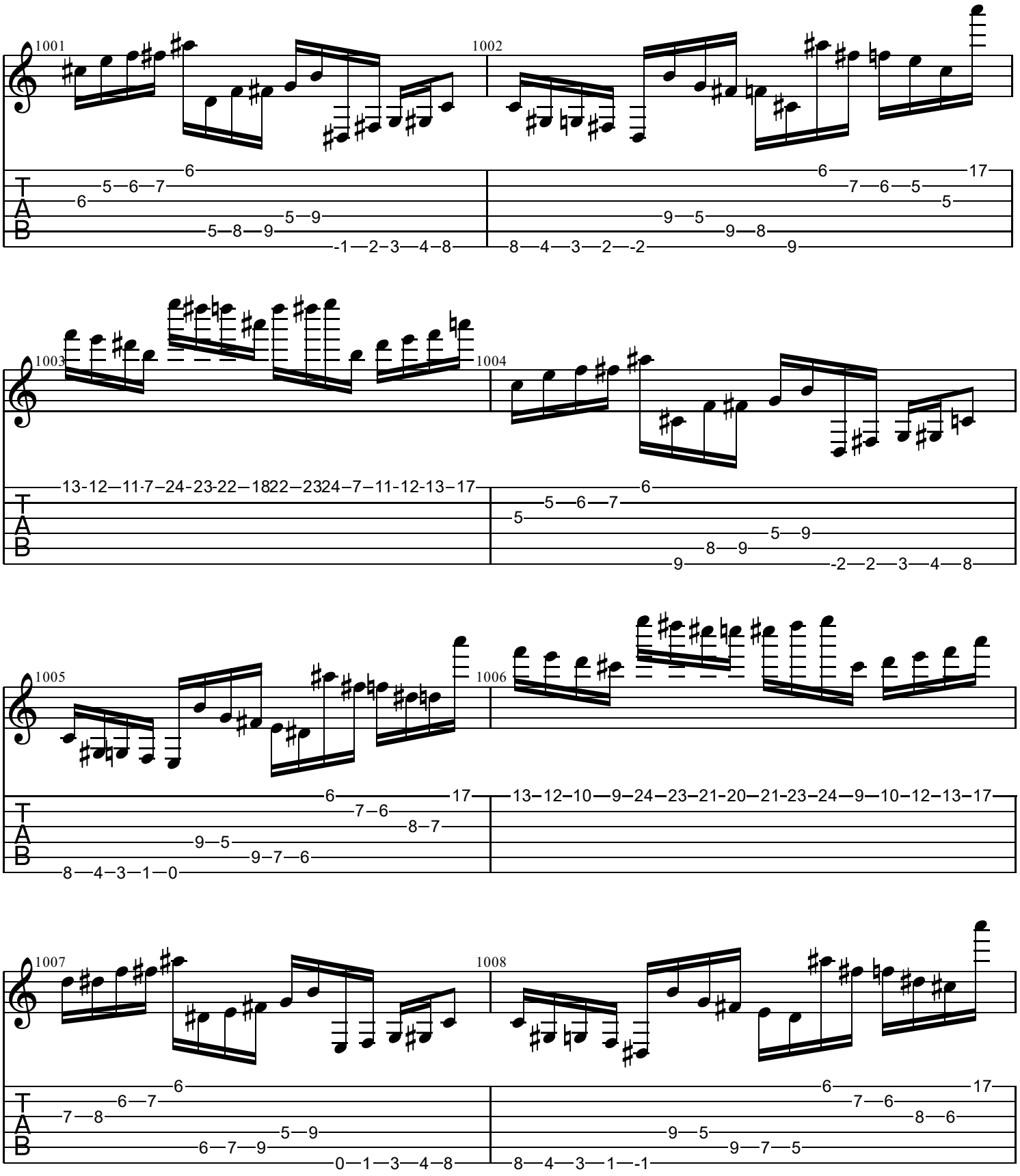
1001
1002
1003
1004
1005
1006
1007
1008
T
A
B

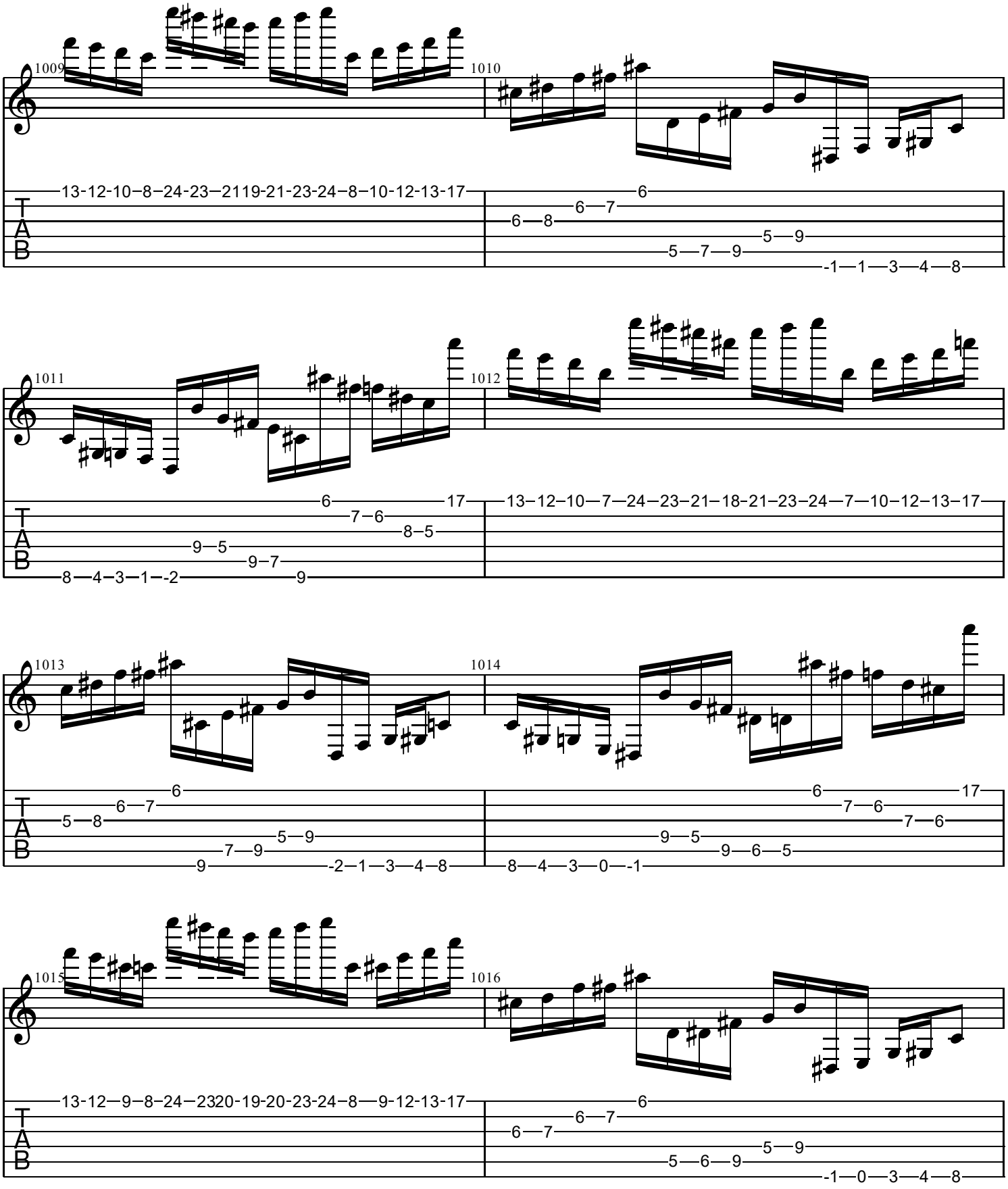
1009
1010
1011
1012
1013
1014
1015
1016
T
A
B

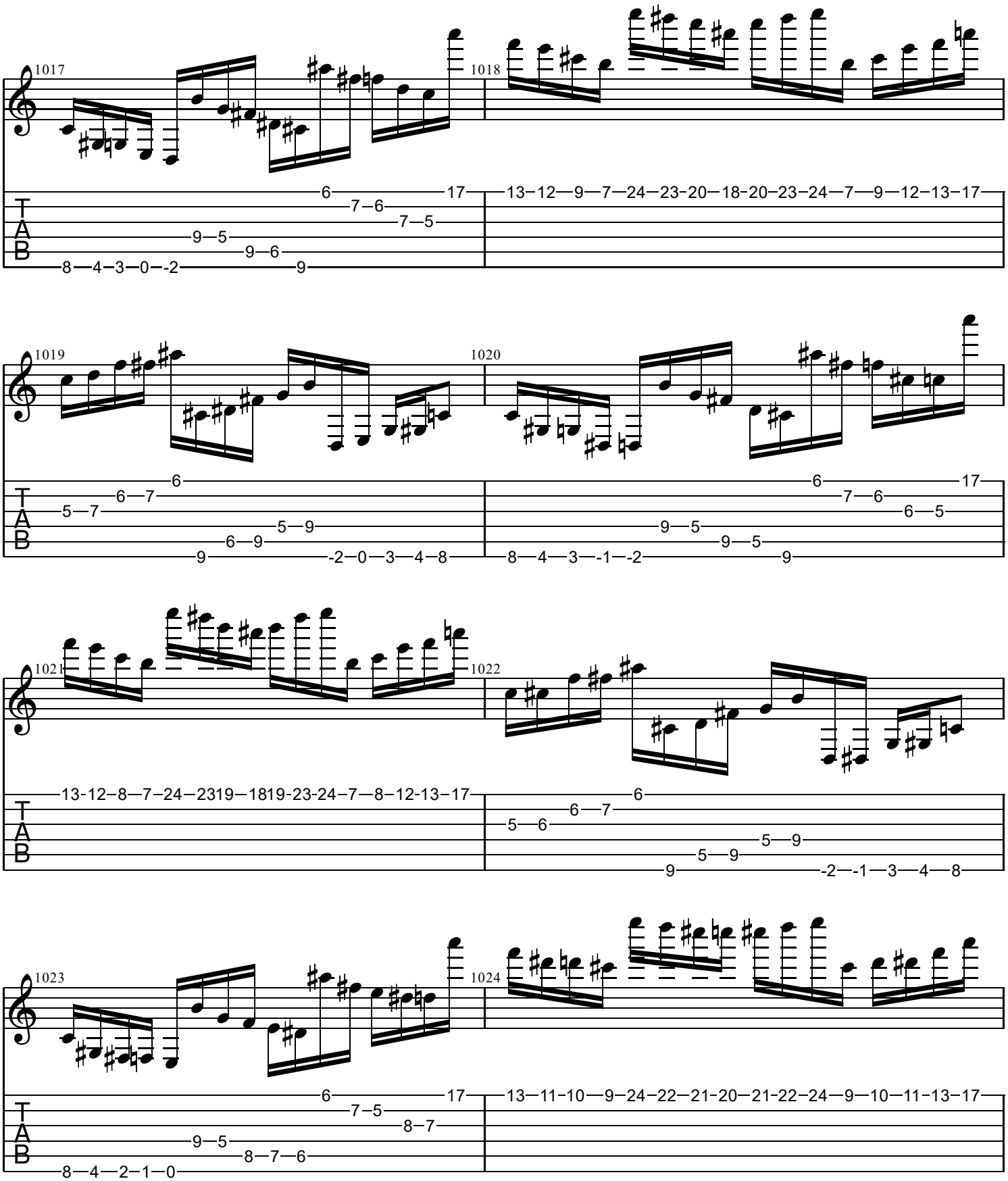
1017
1018
1019
1020
1021
1022
1023
1024

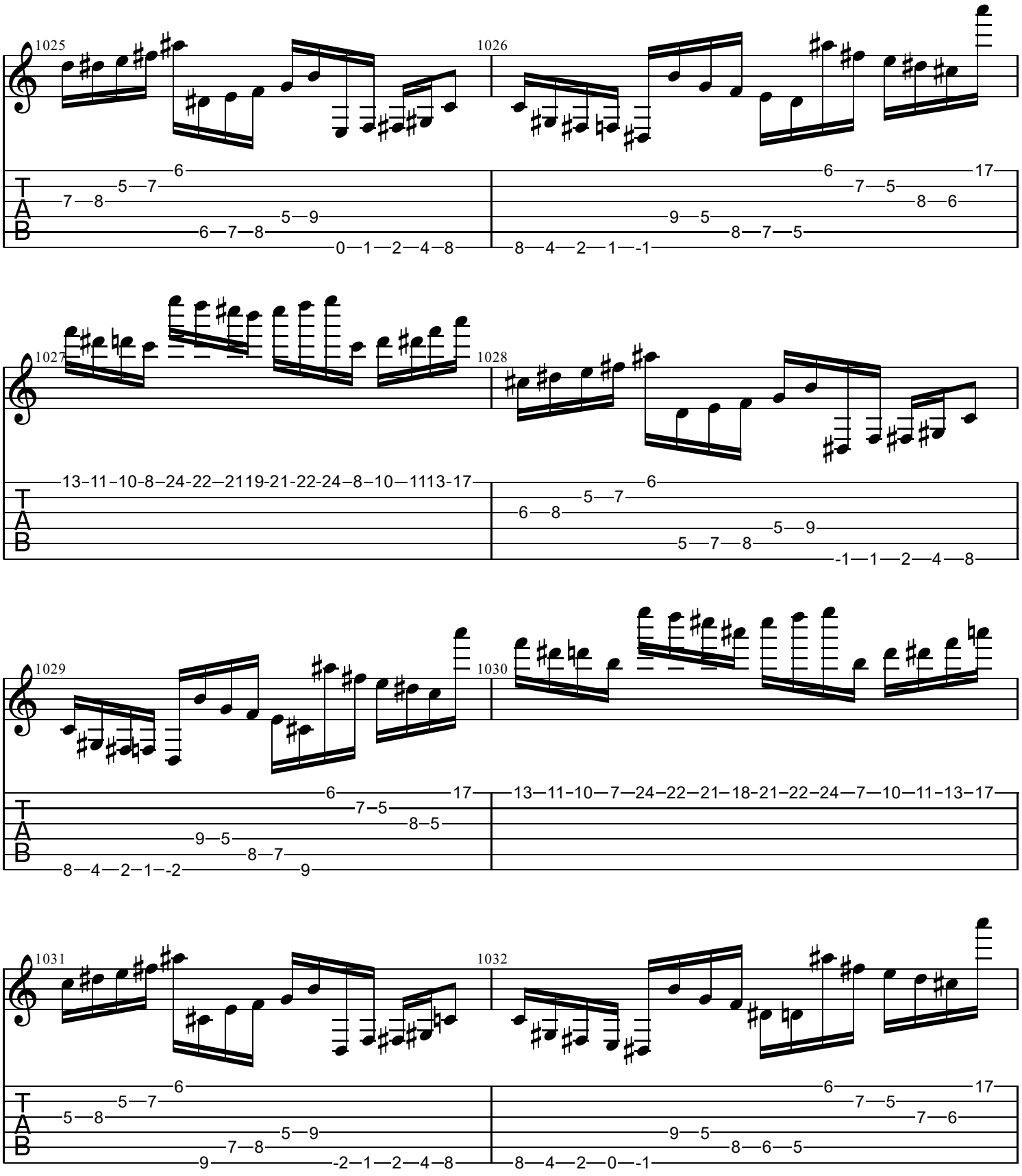
1025
1026
1027
1028
1029
1030
1031
1032
T
A
B

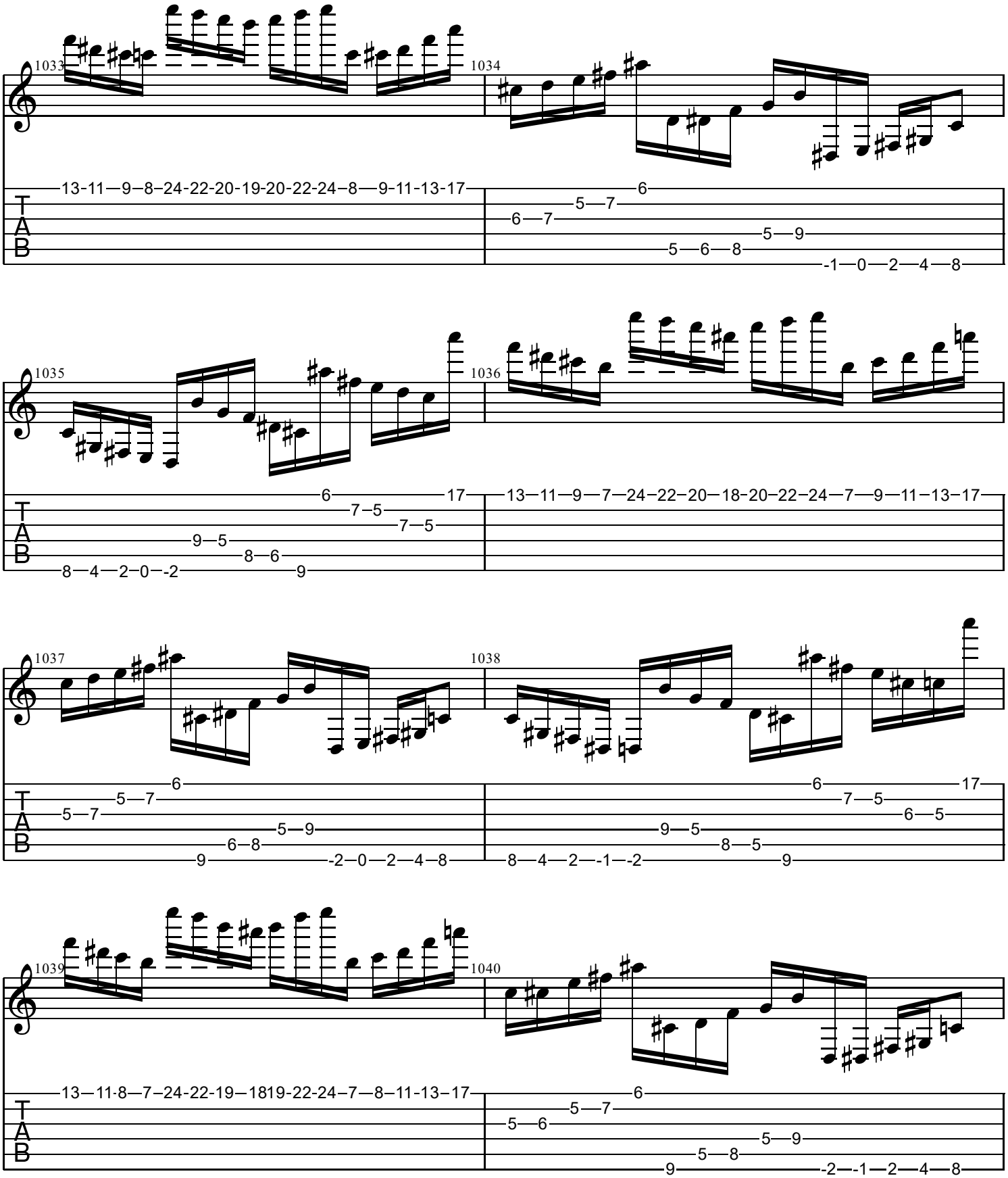
1033
1034
1035
1036
1037
1038
1039
1040
T
A
B

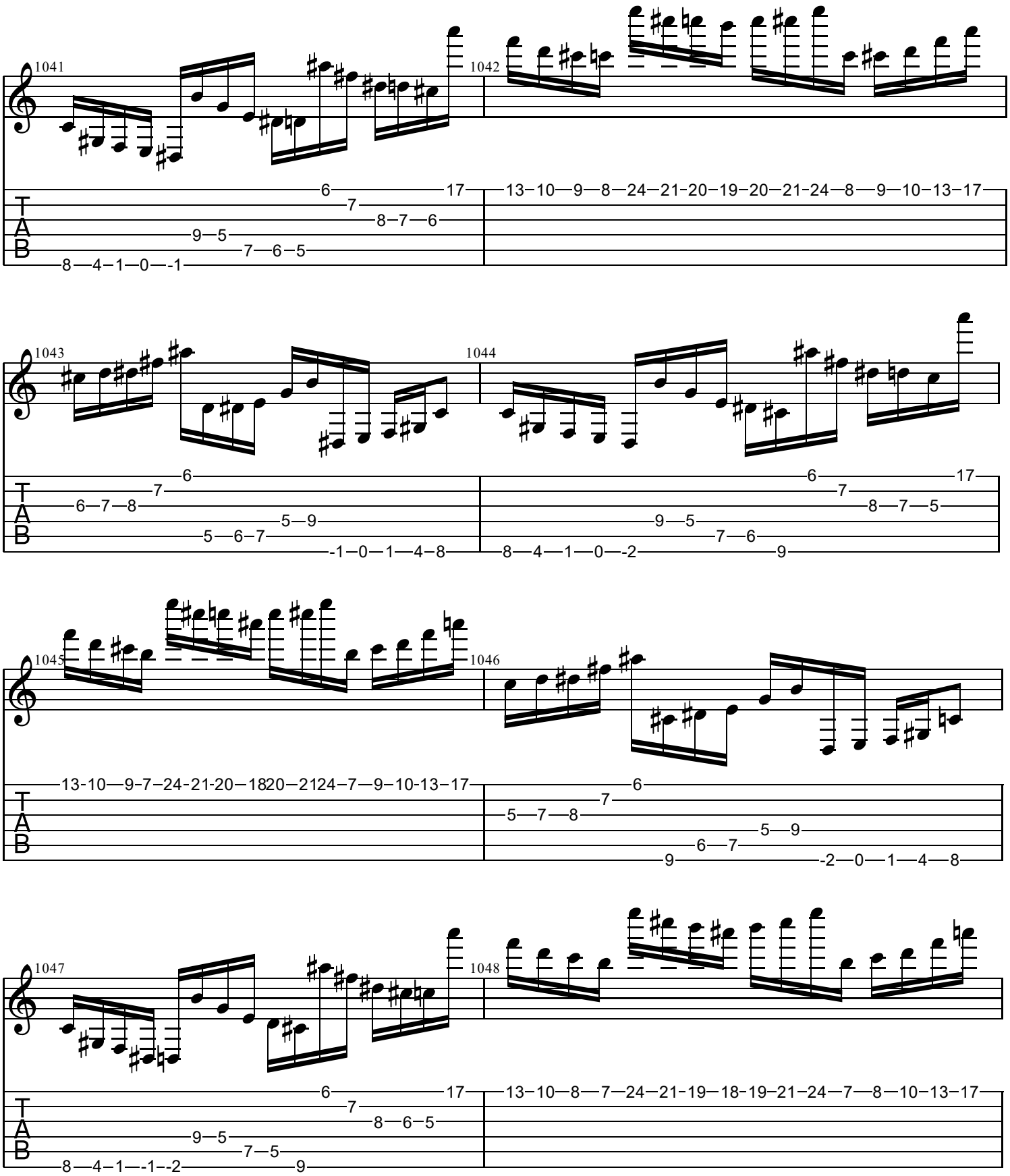
1041
1042
1043
1044
1045
1046
1047
1048

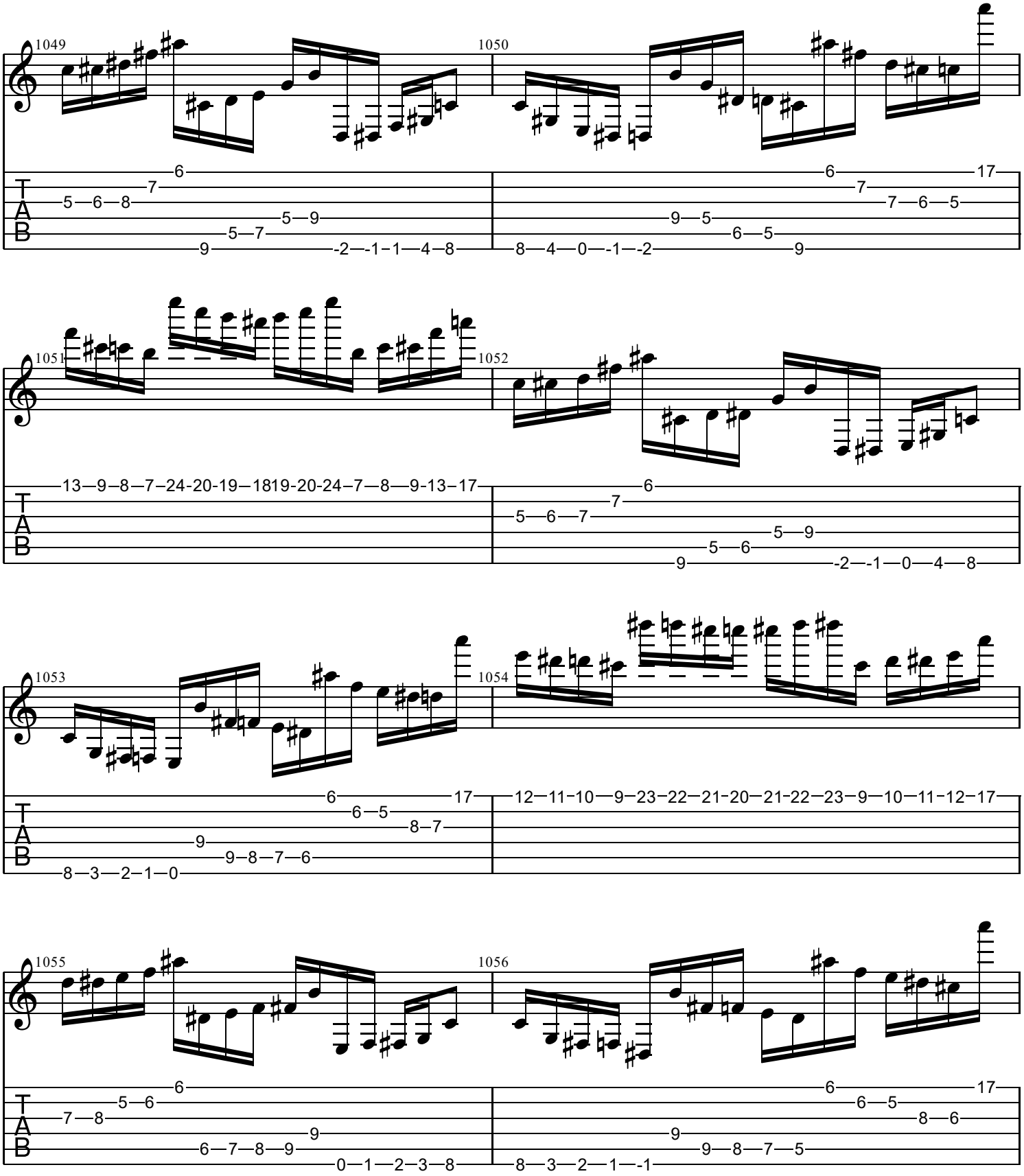
1049
1050
1051
1052
1053
1054
1055
1056
T
A
B

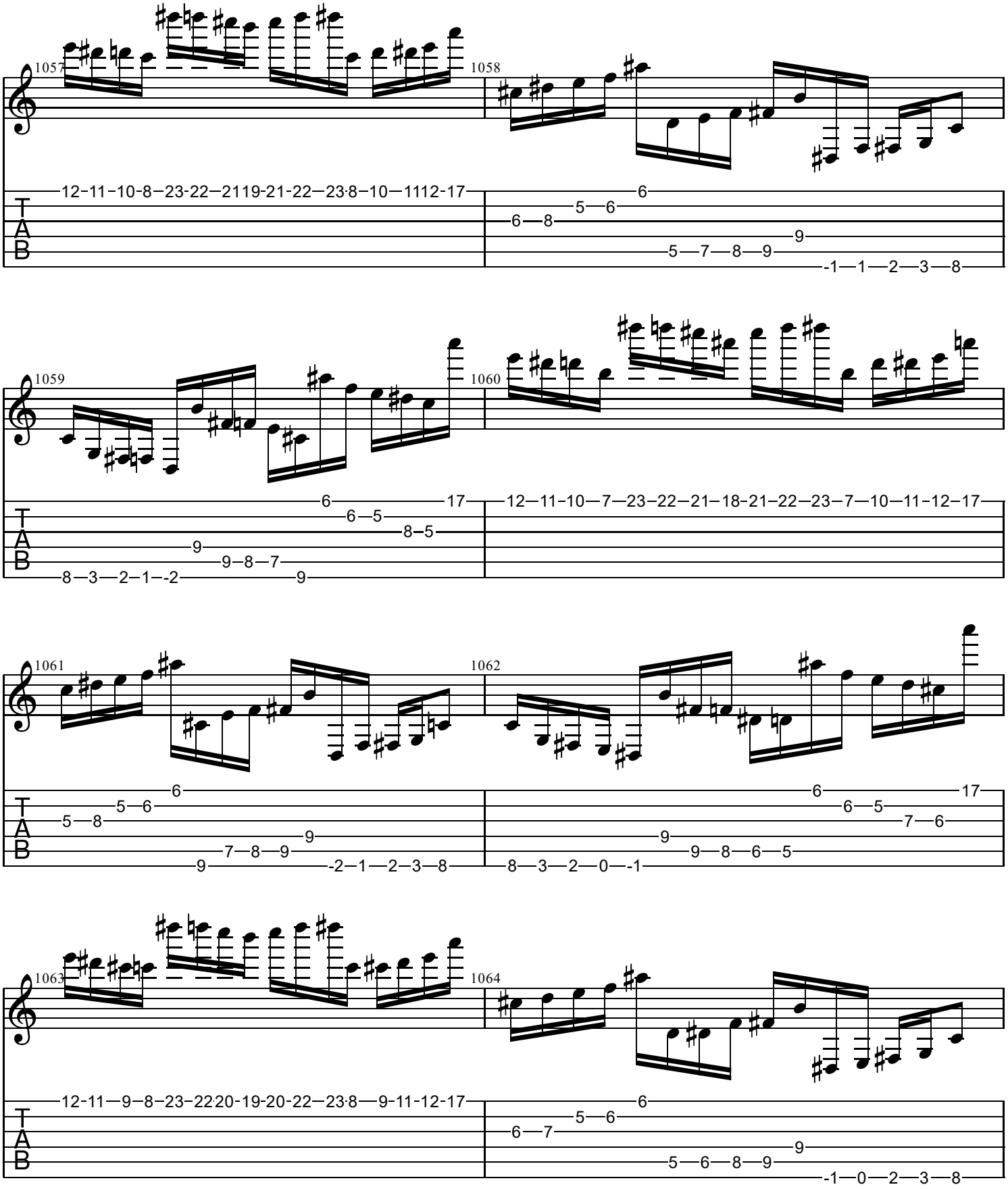
1057
1058
1059
1060
1061
1062
1063
1064
T
A
B

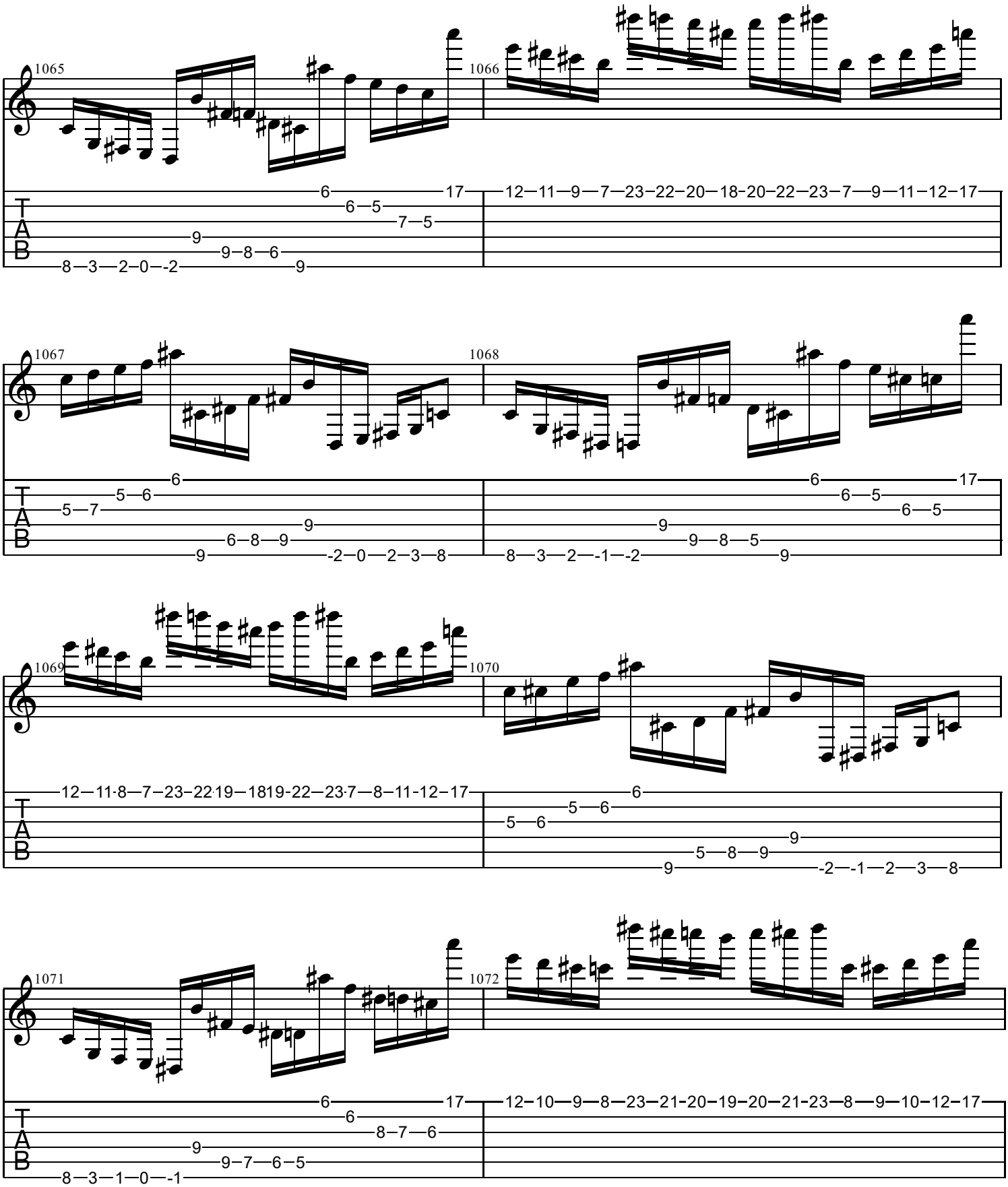
1065
1066
1067
1068
1069
1070
1071
1072
T
A
B

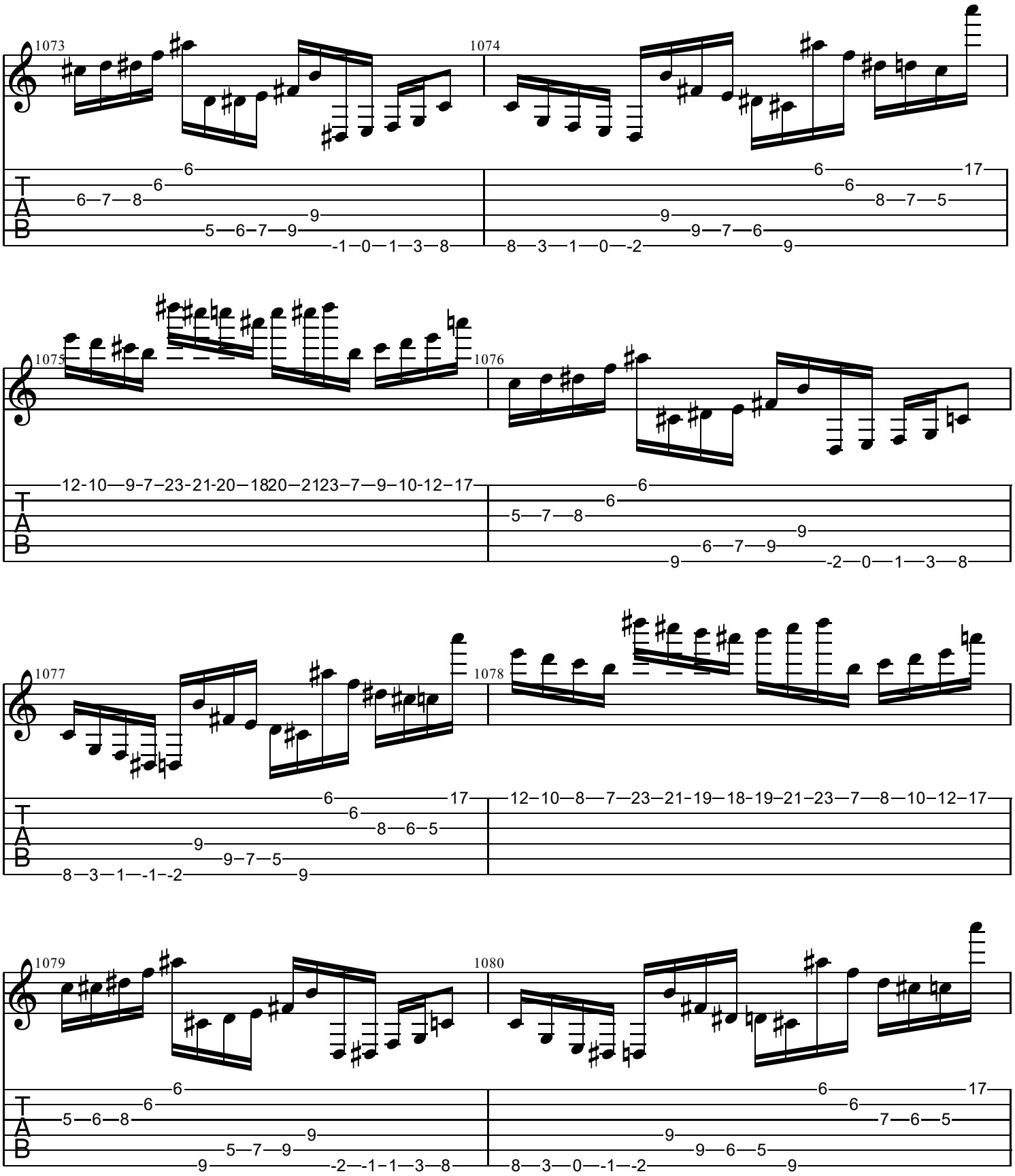
1073
1074
1075
1076
1077
1078
1079
1080
T
A
B

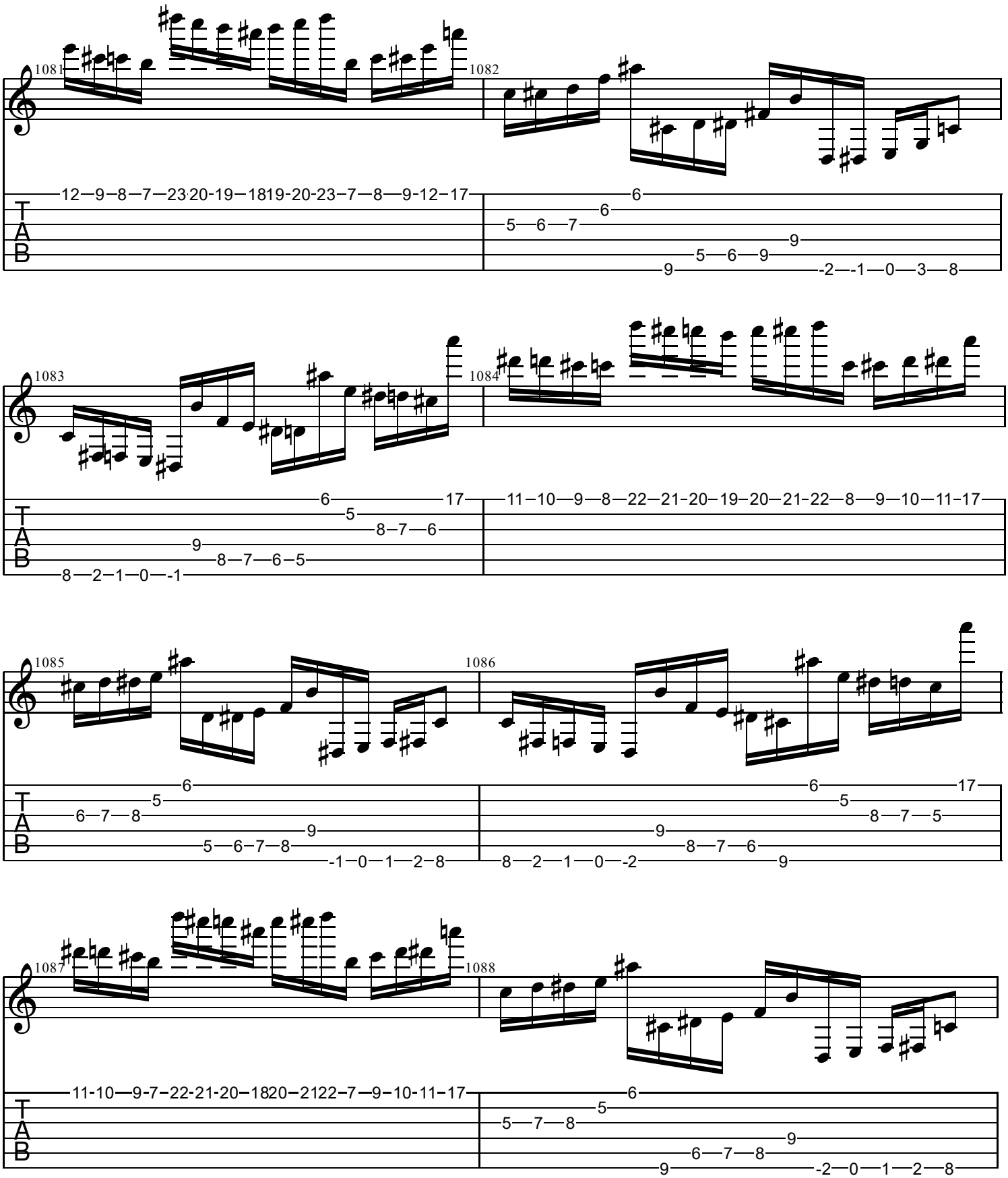
1081
1082
1083
1084
1085
1086
1087
1088
TAB

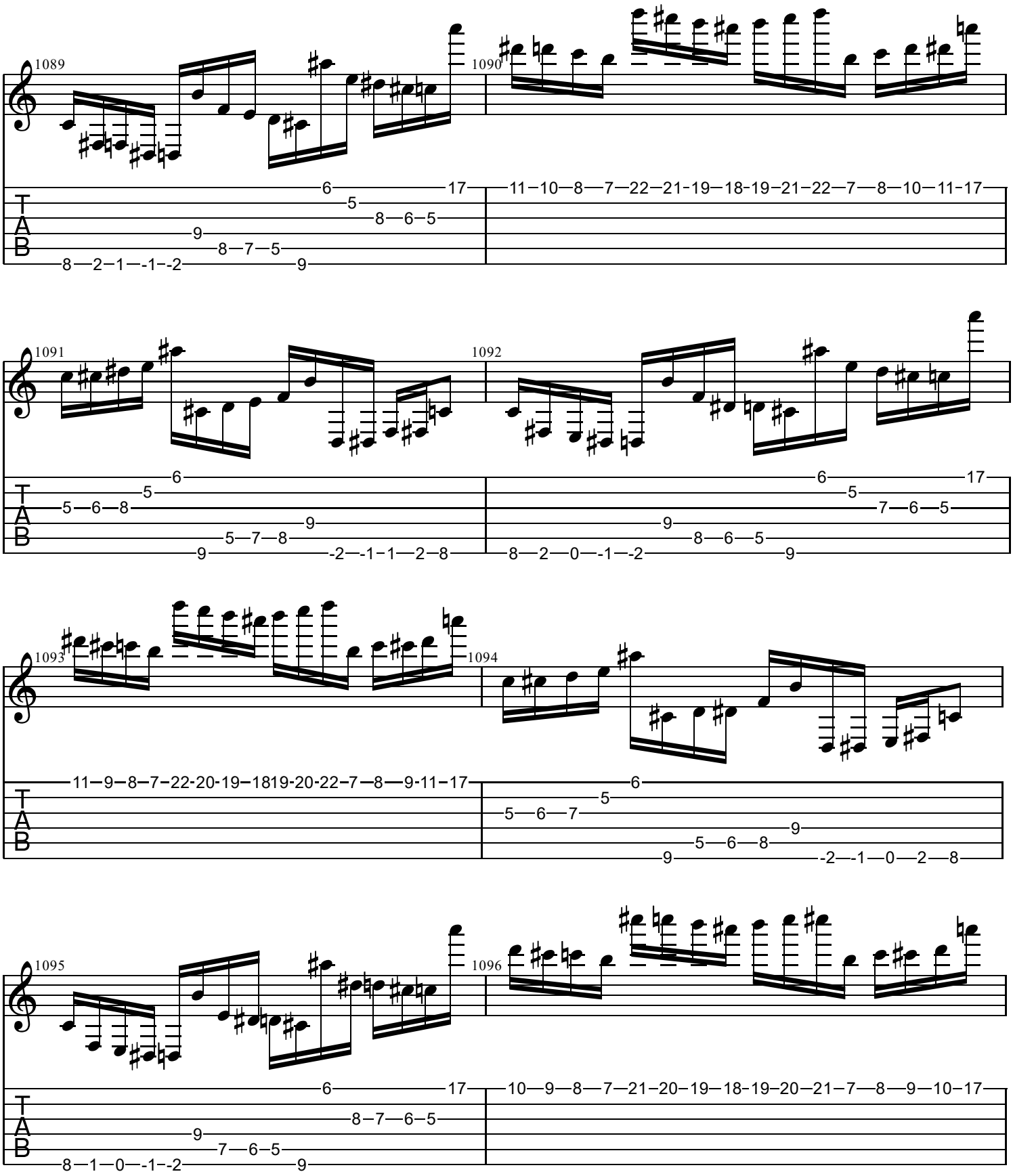
1089
1090
1091
1092
1093
1094
1095
1096
T
A
B

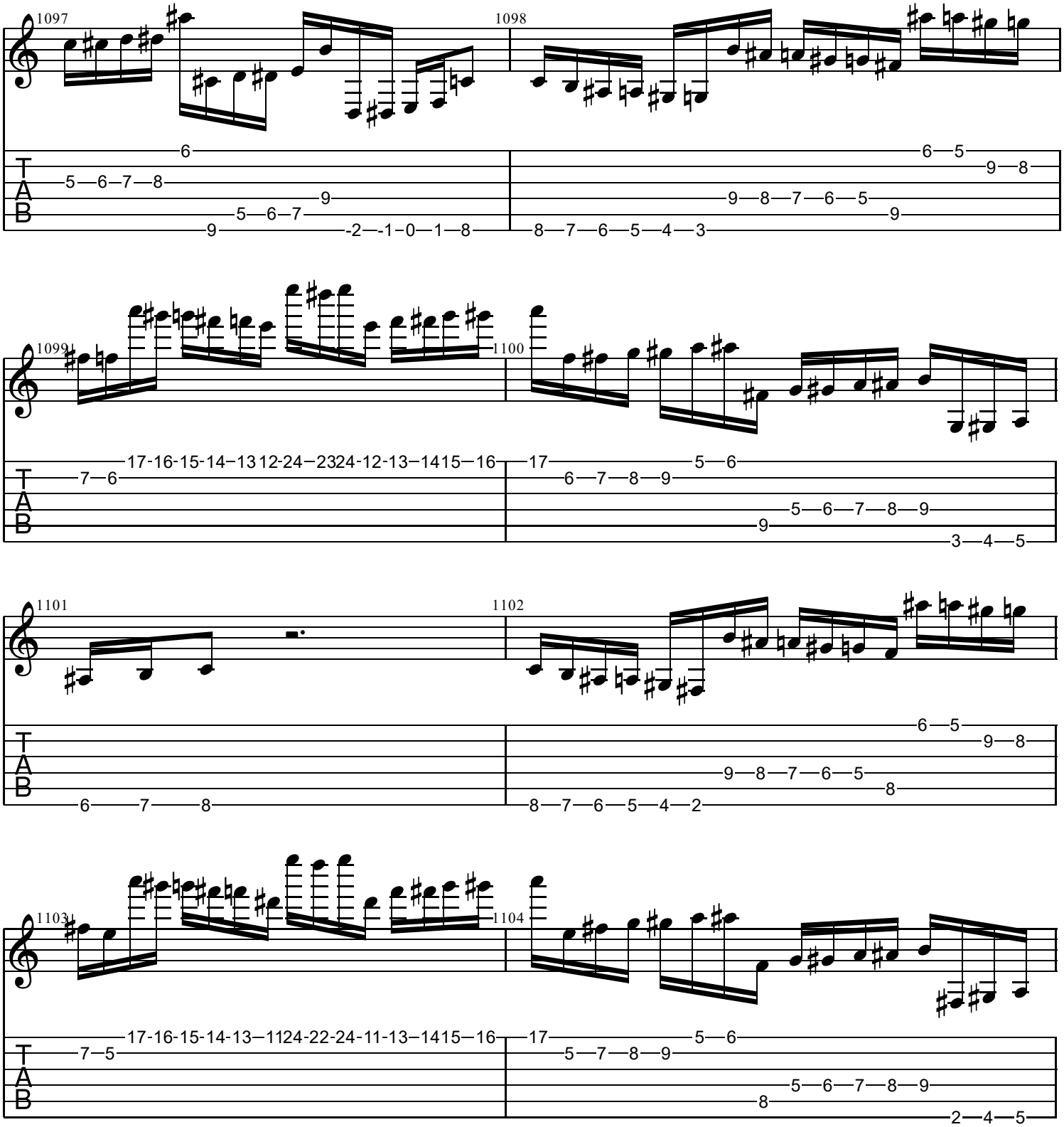
1097
1098
1099
1100
1101
1102
1103
1104
T
A
B

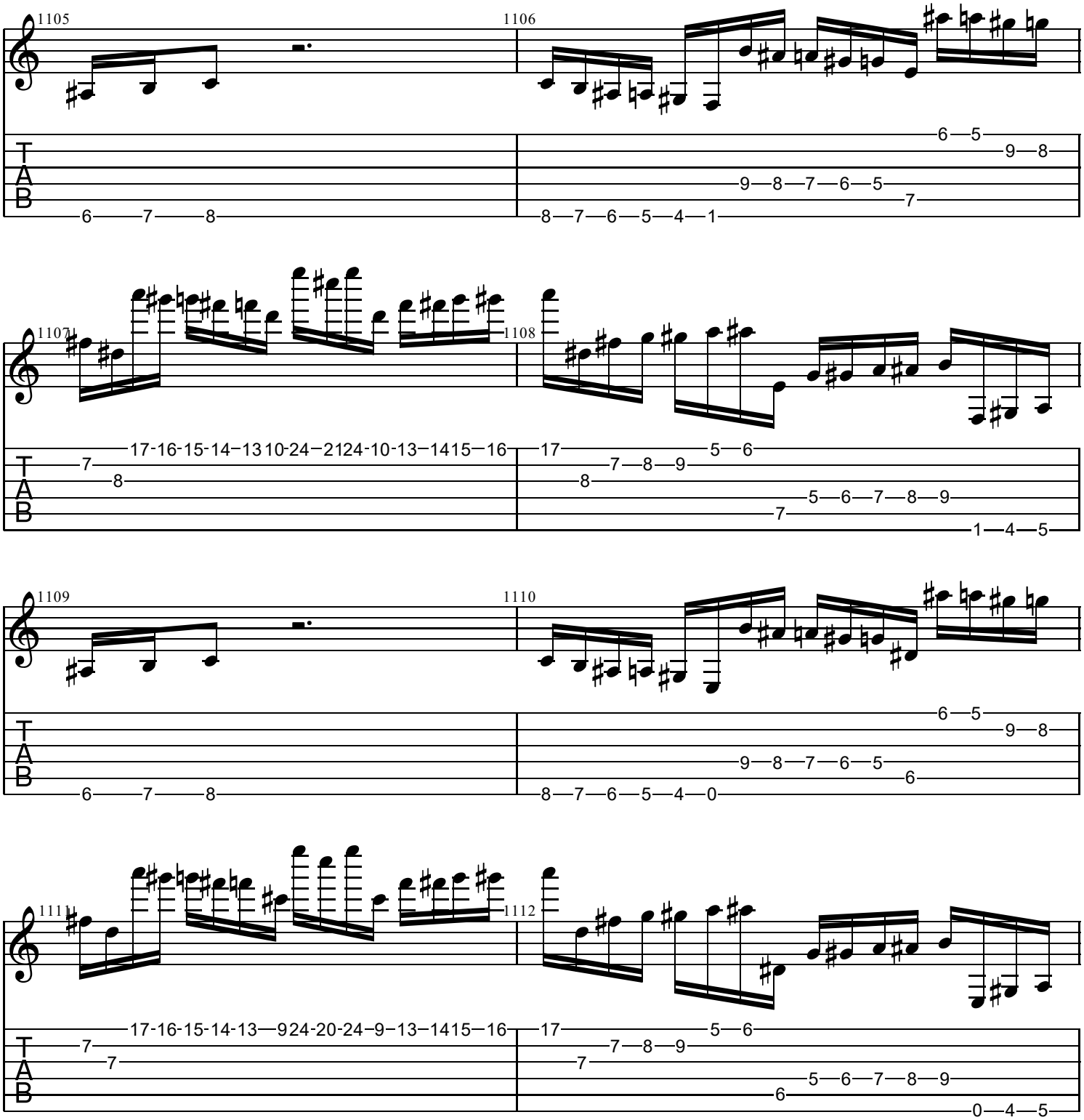
1105
1106
1107
1108
1109
1110
1111
1112
T
A
B

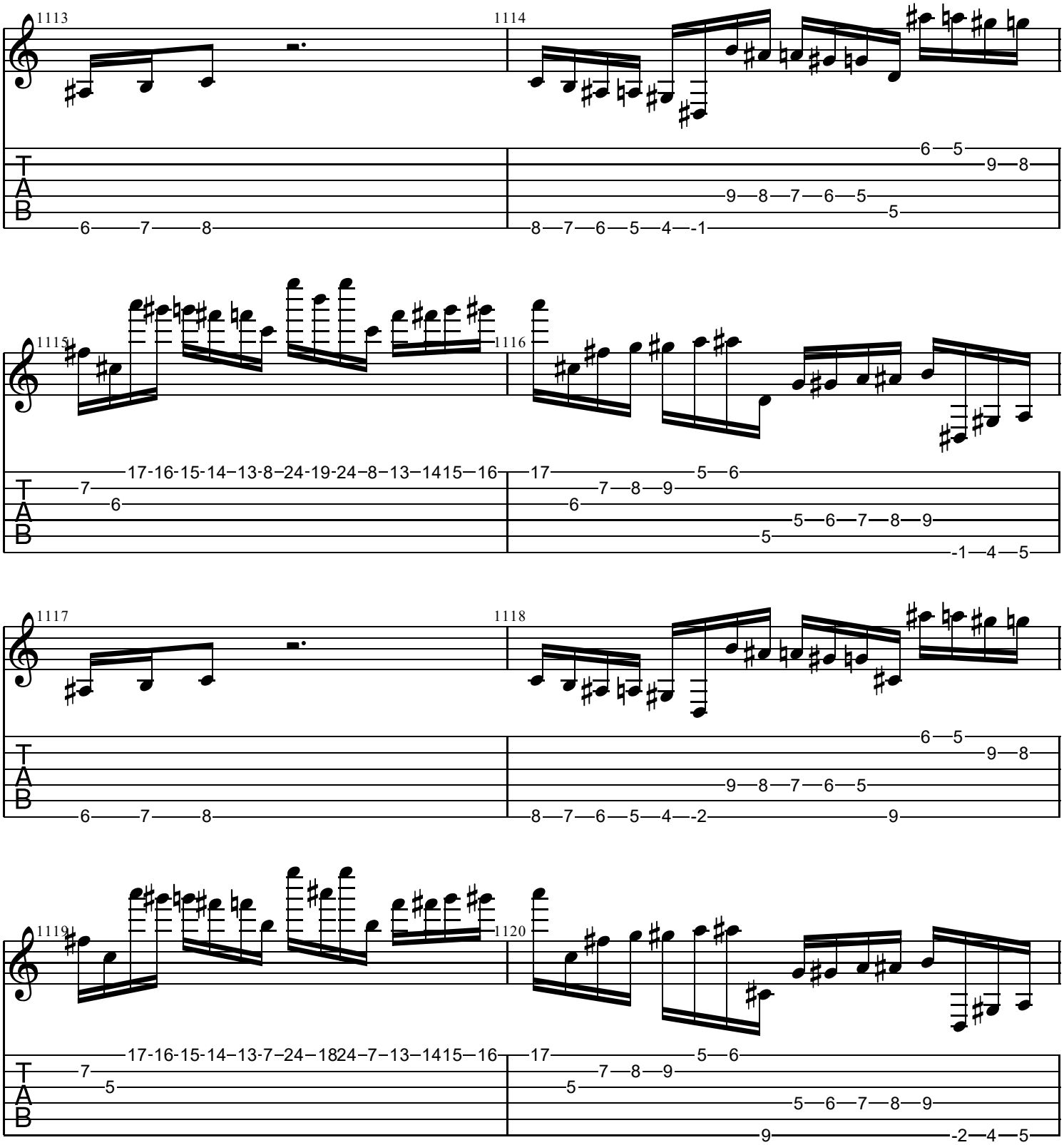
1113
1114
1115
1116
1117
1118
1119
1120
T
A
B
6—7—8
8—7—6—5—4—-1
6—5
9—8
9—8—7—6—5
5
17-16-15-14–13-8–24-19-24–8–13–1415—16
7
6
17
5—6
7—8—9
6
5—6—7—8—9
5
-1—4—5
8—7—6—5—4—-2
9
17-16-15-14–13-7–24–1824–7–13–1415—16
5
-2—4—5

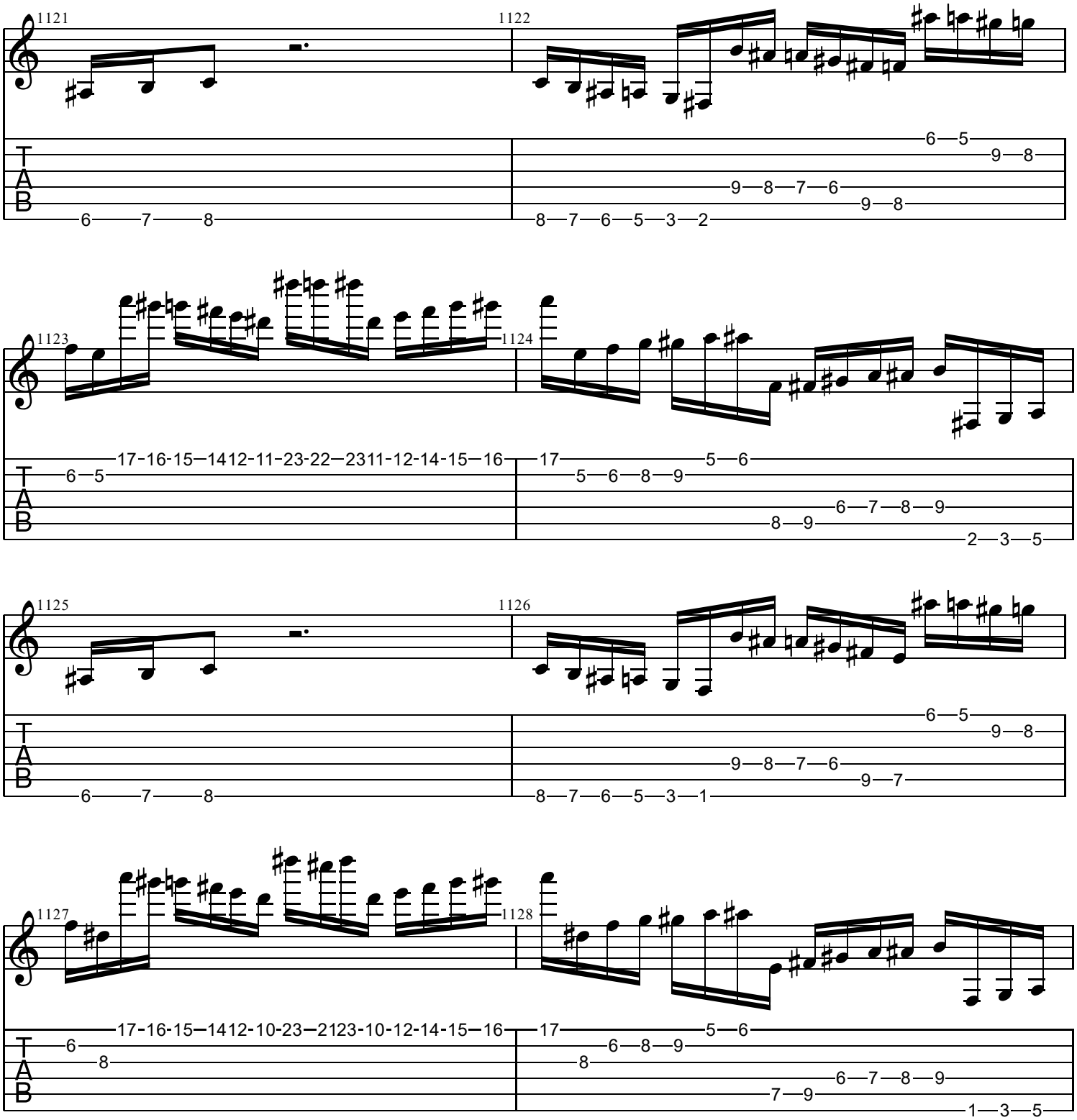
1121
1122
1123
1124
1125
1126
1127
1128
T
A
B

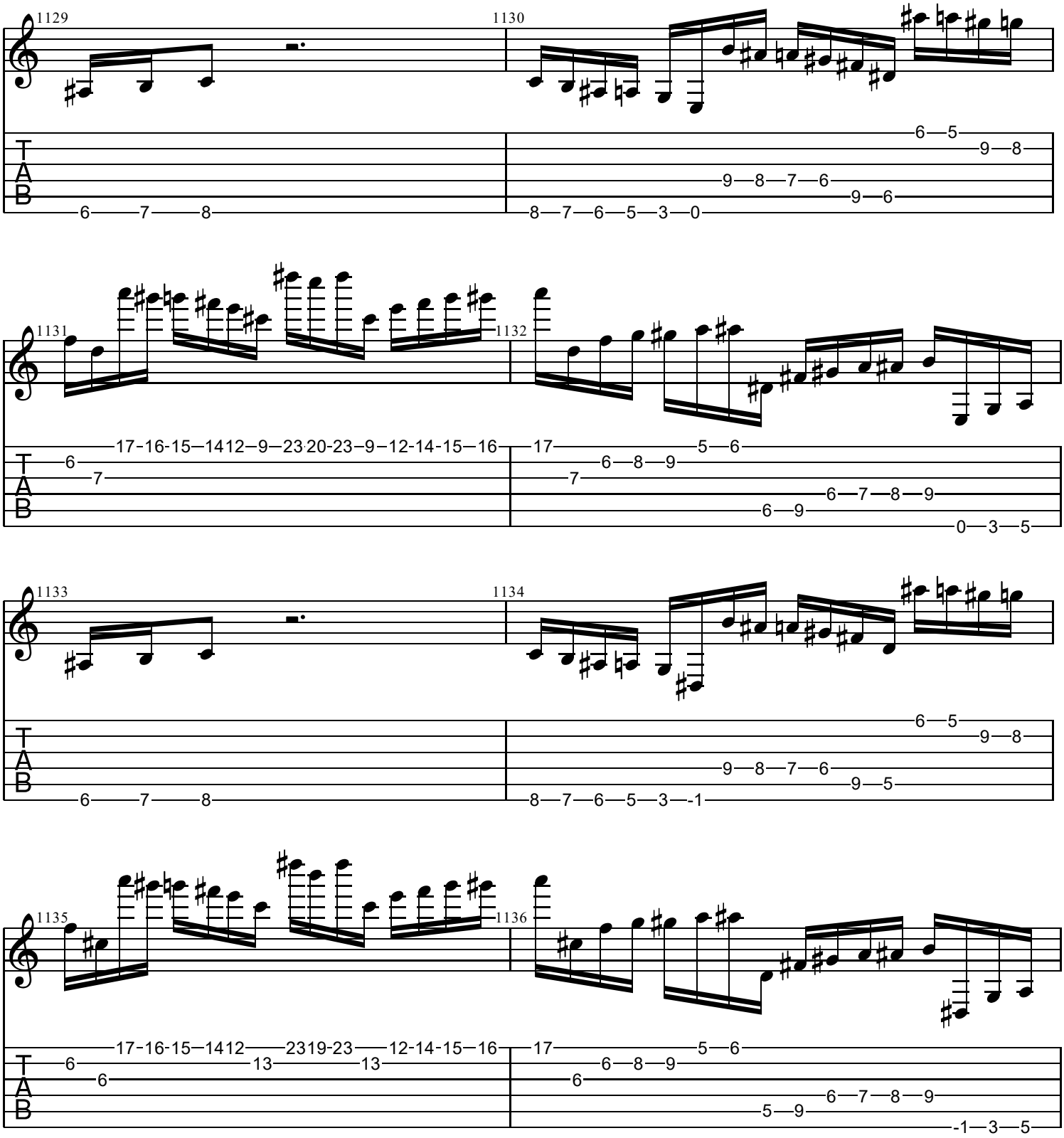
1129
1130
1131
1132
1133
1134
1135
1136
T
A
B

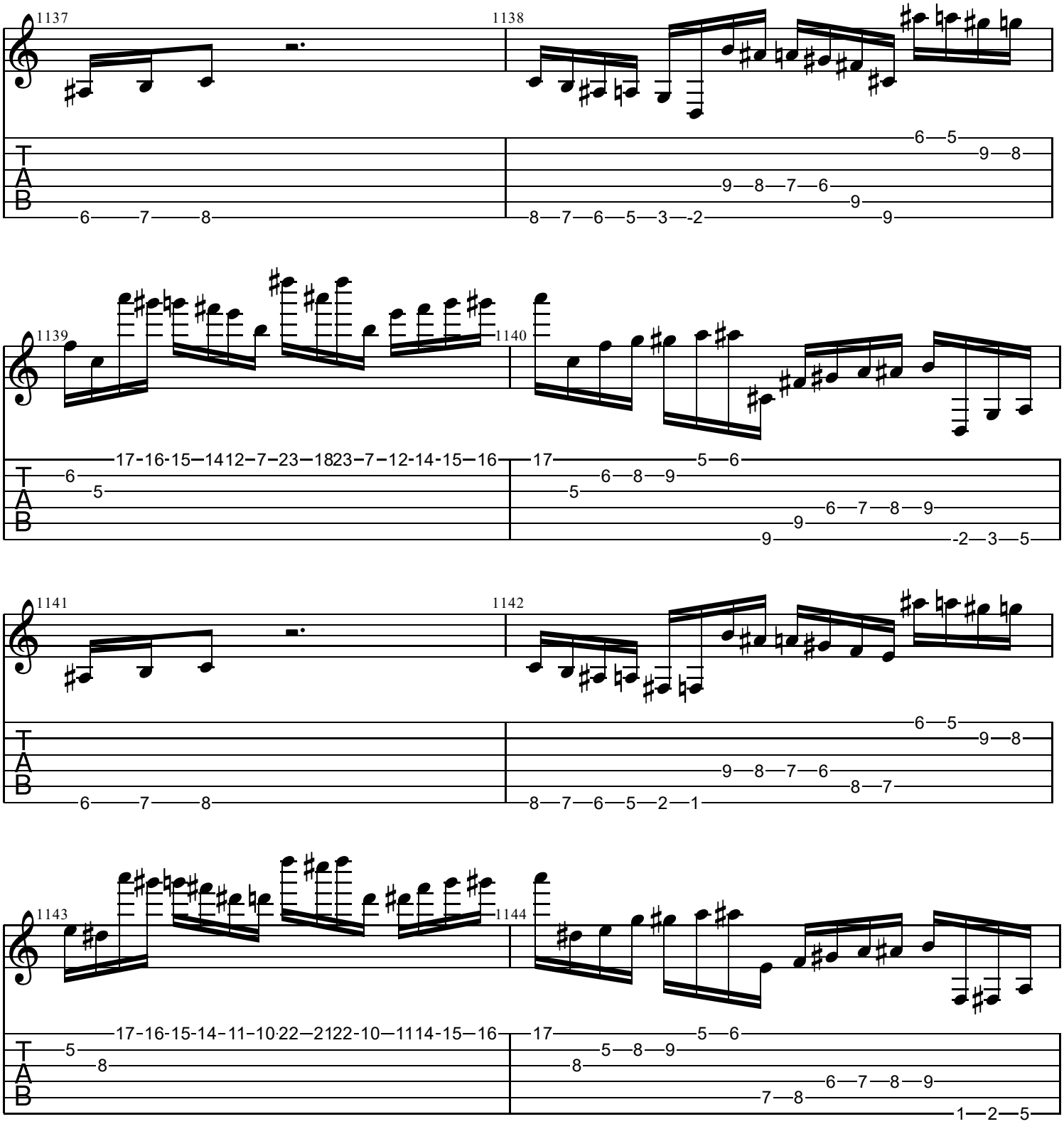
1137
1138
1139
1140
1141
1142
1143
1144
T
A
B

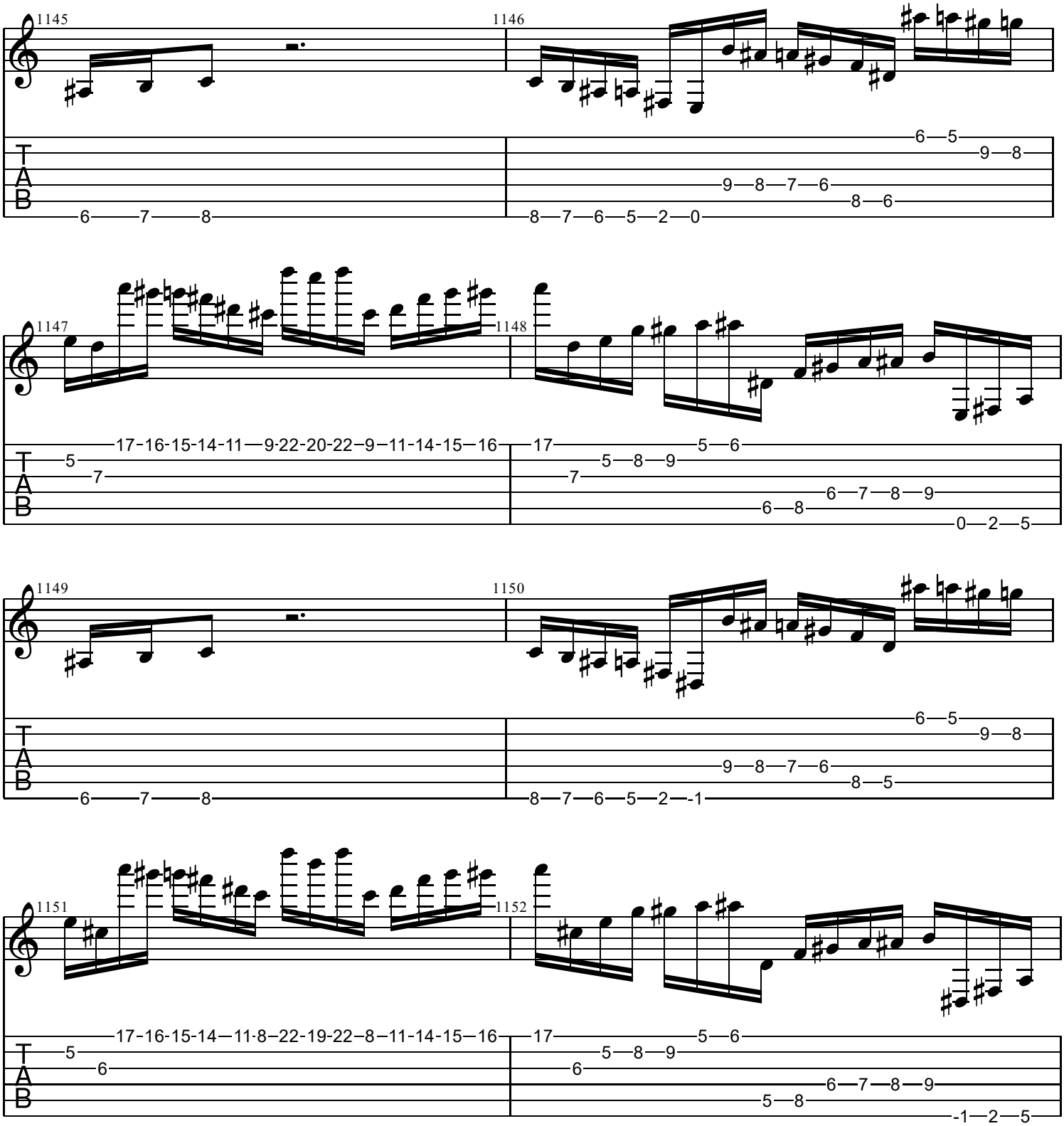
1145
1146
1147
1148
1149
1150
1151
1152
T
A
B

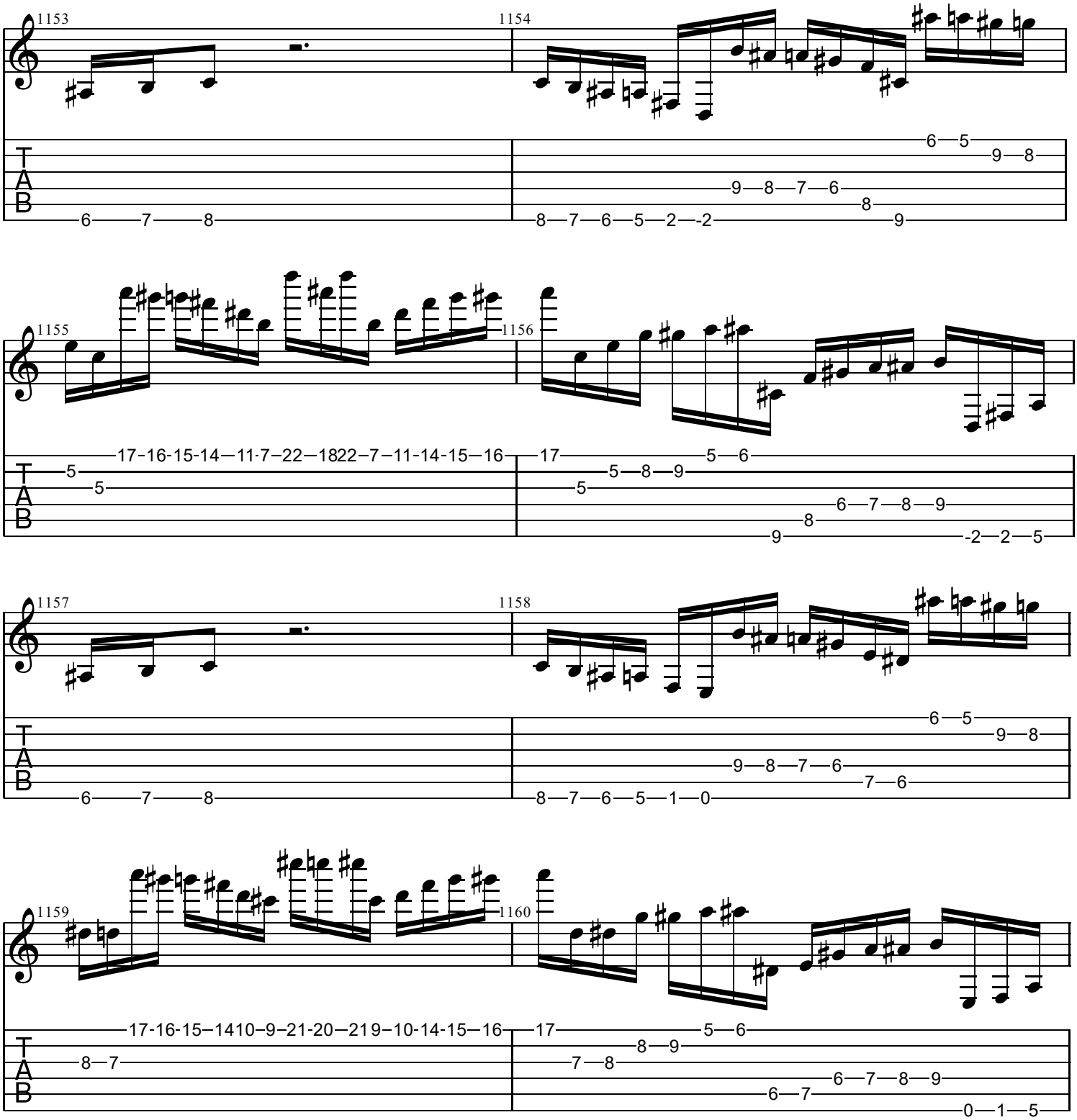
1153
1154
1155
1156
1157
1158
1159
1160
T
A
B

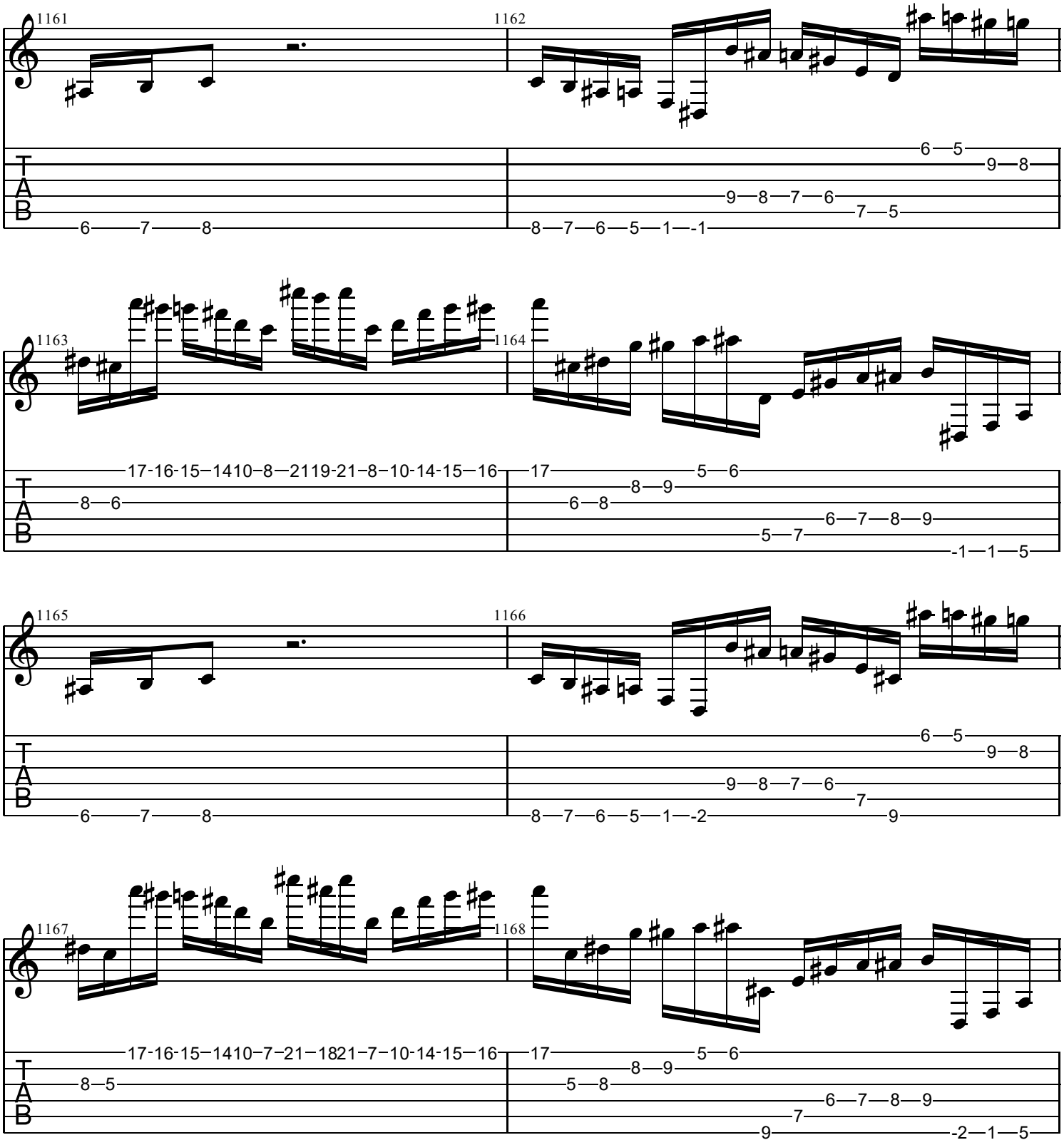
1161
1162
1163
1164
1165
1166
1167
1168
T
A
B

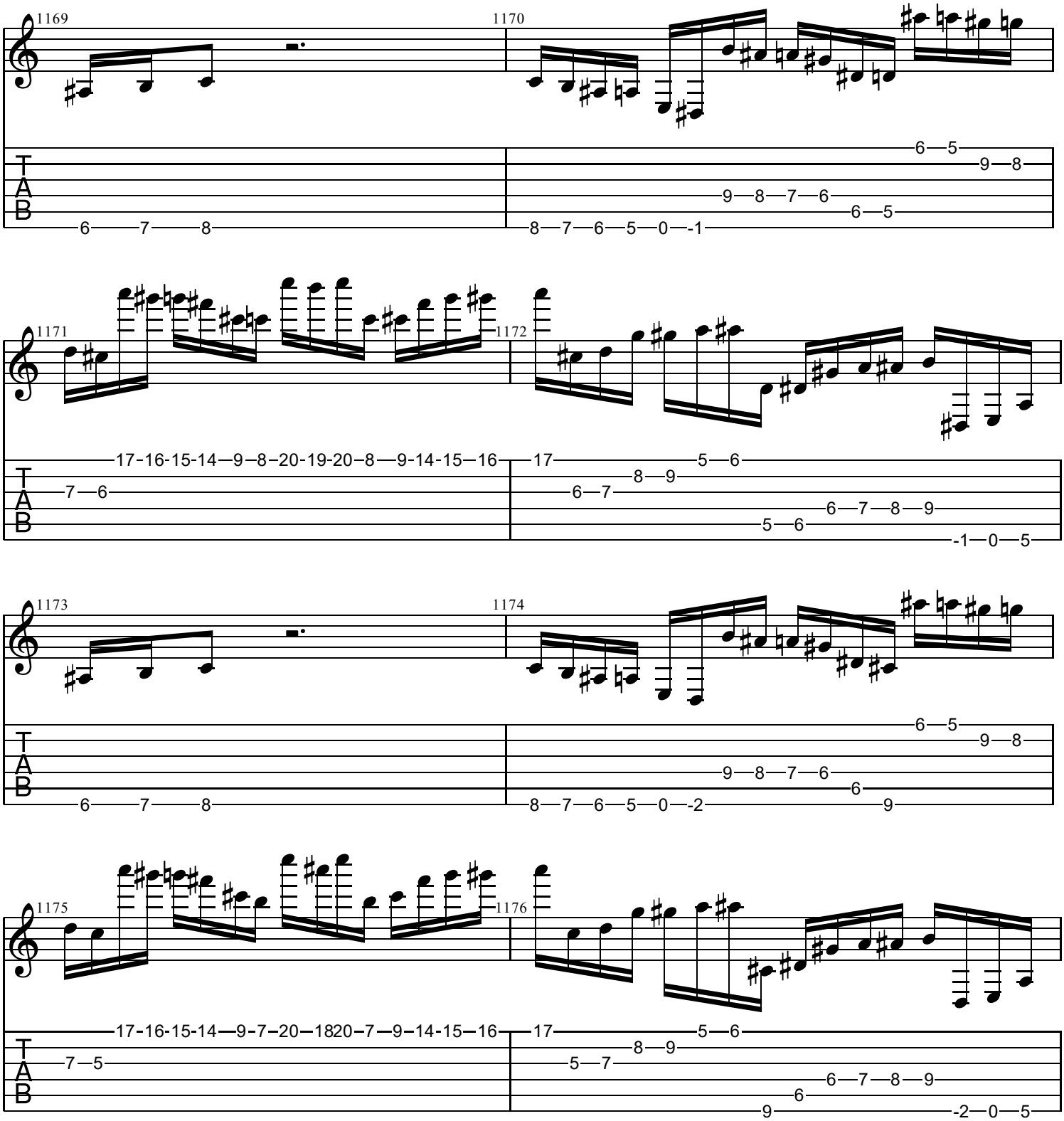
1169
1170
1171
1172
1173
1174
1175
1176
T
A
B

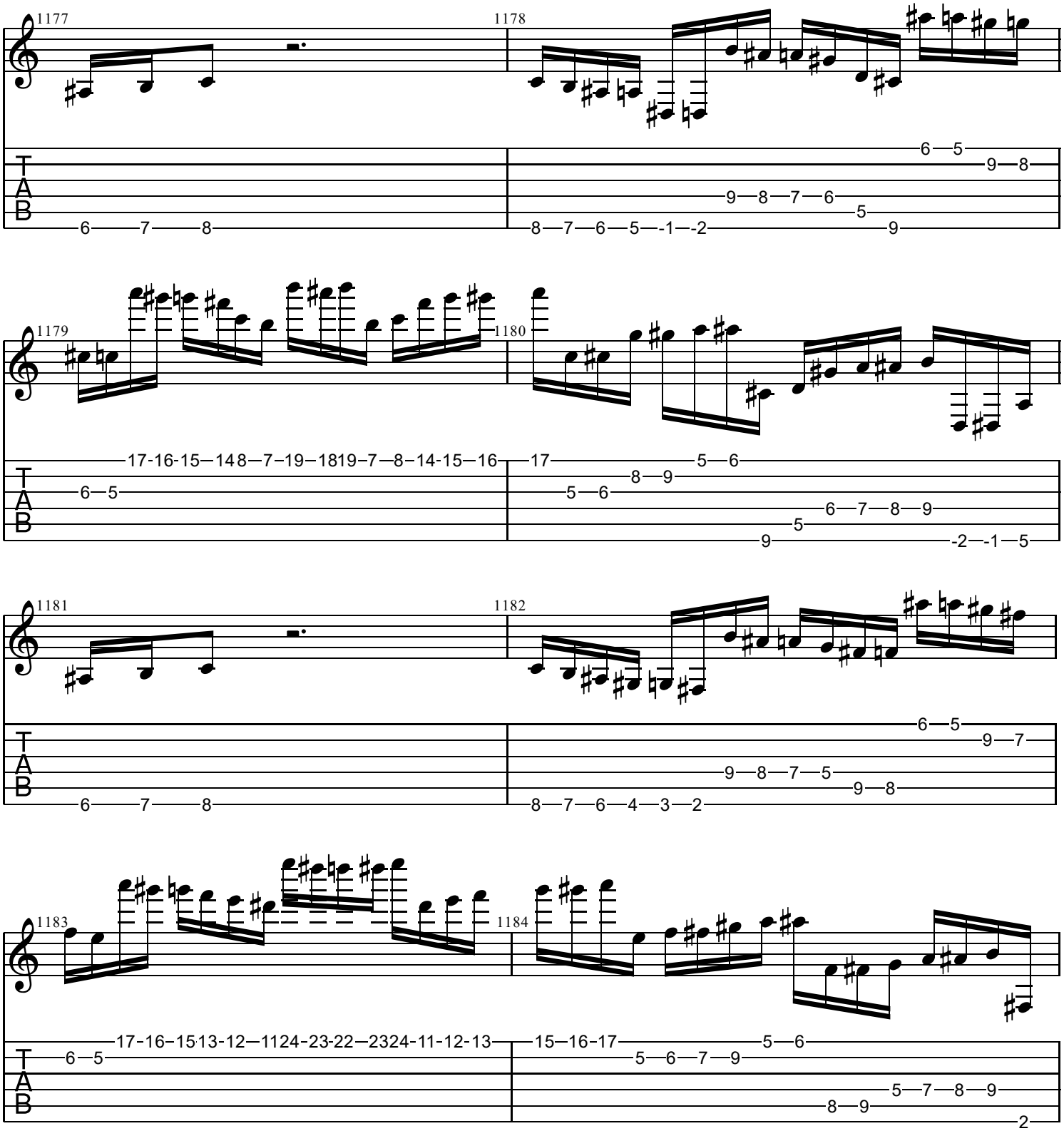
1177
1178
1179
1180
1181
1182
1183
1184
T
A
B

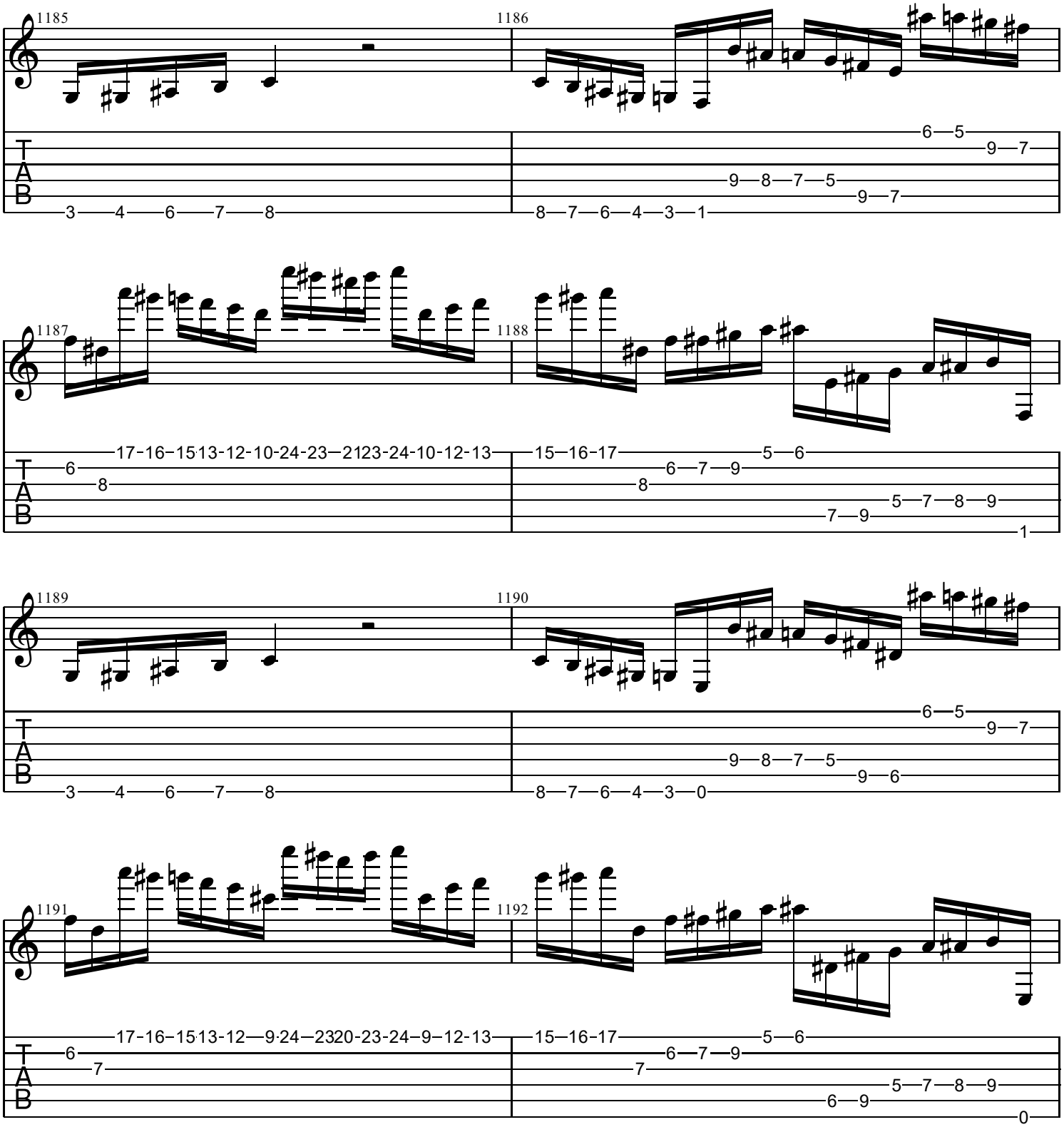
1185
1186
1187
1188
1189
1190
1191
1192
T
A
B

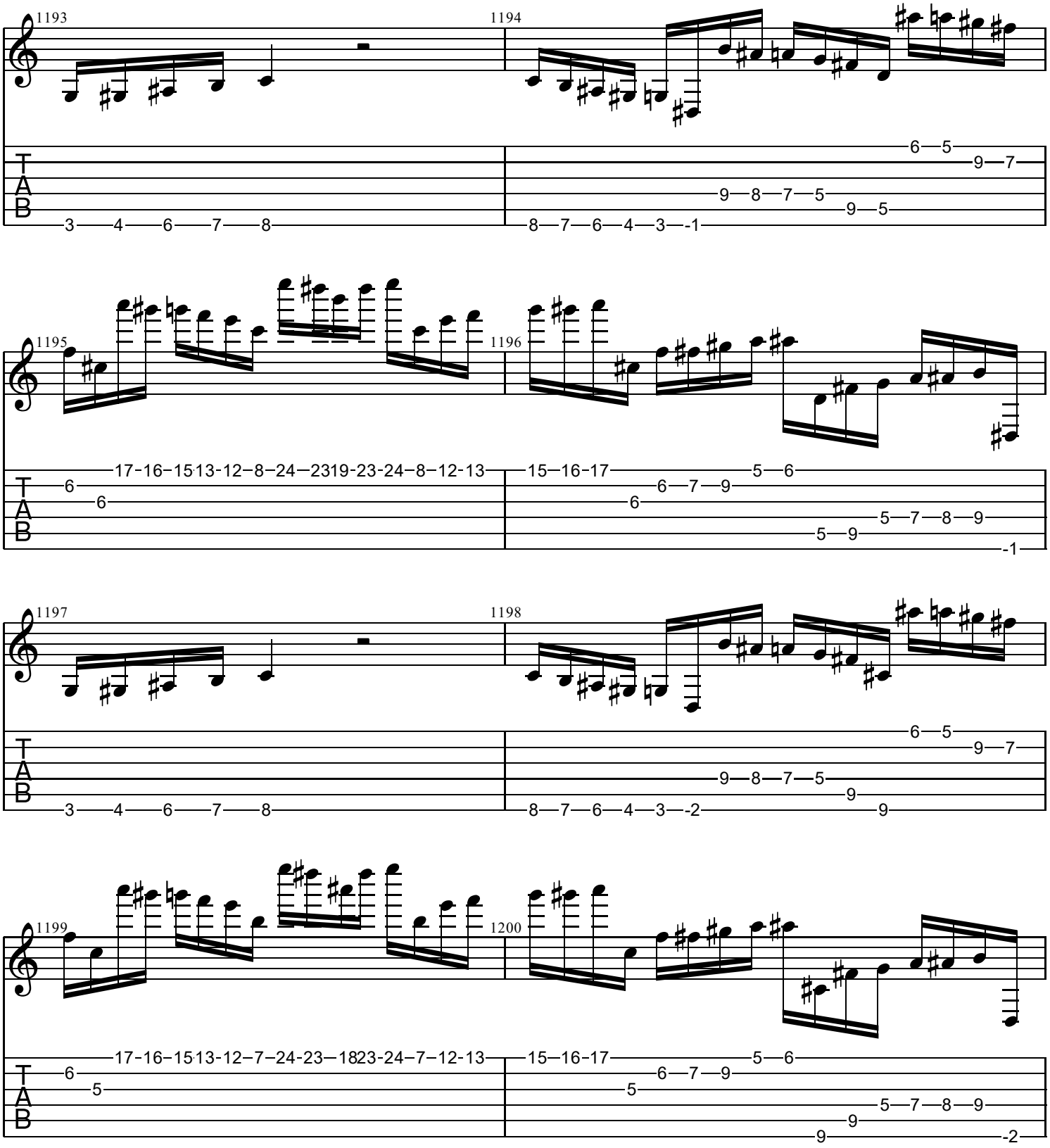
1193
1194
1195
1196
1197
1198
1199
1200
T
A
B

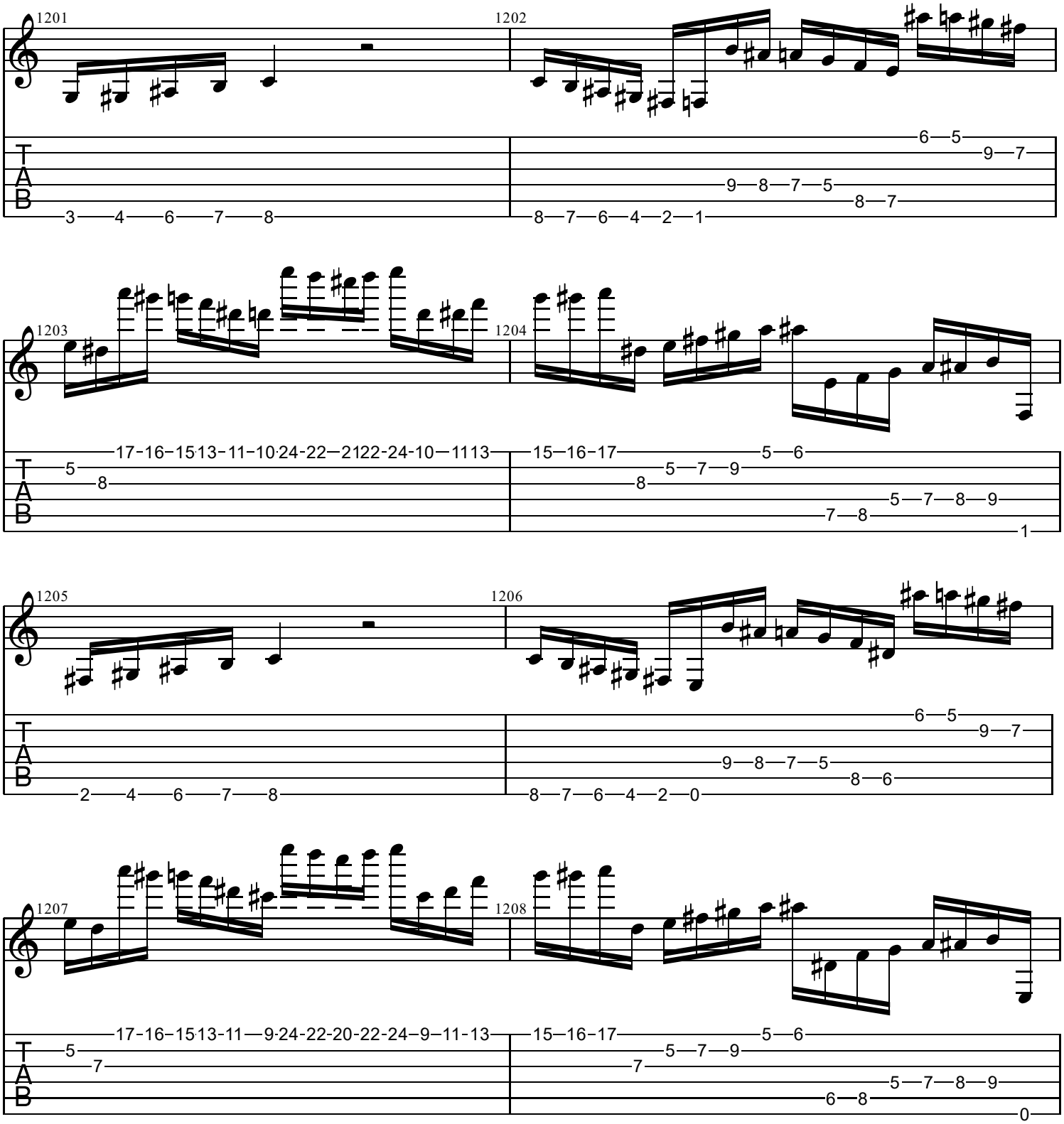
1201
1202
1203
1204
1205
1206
1207
1208
T
A
B

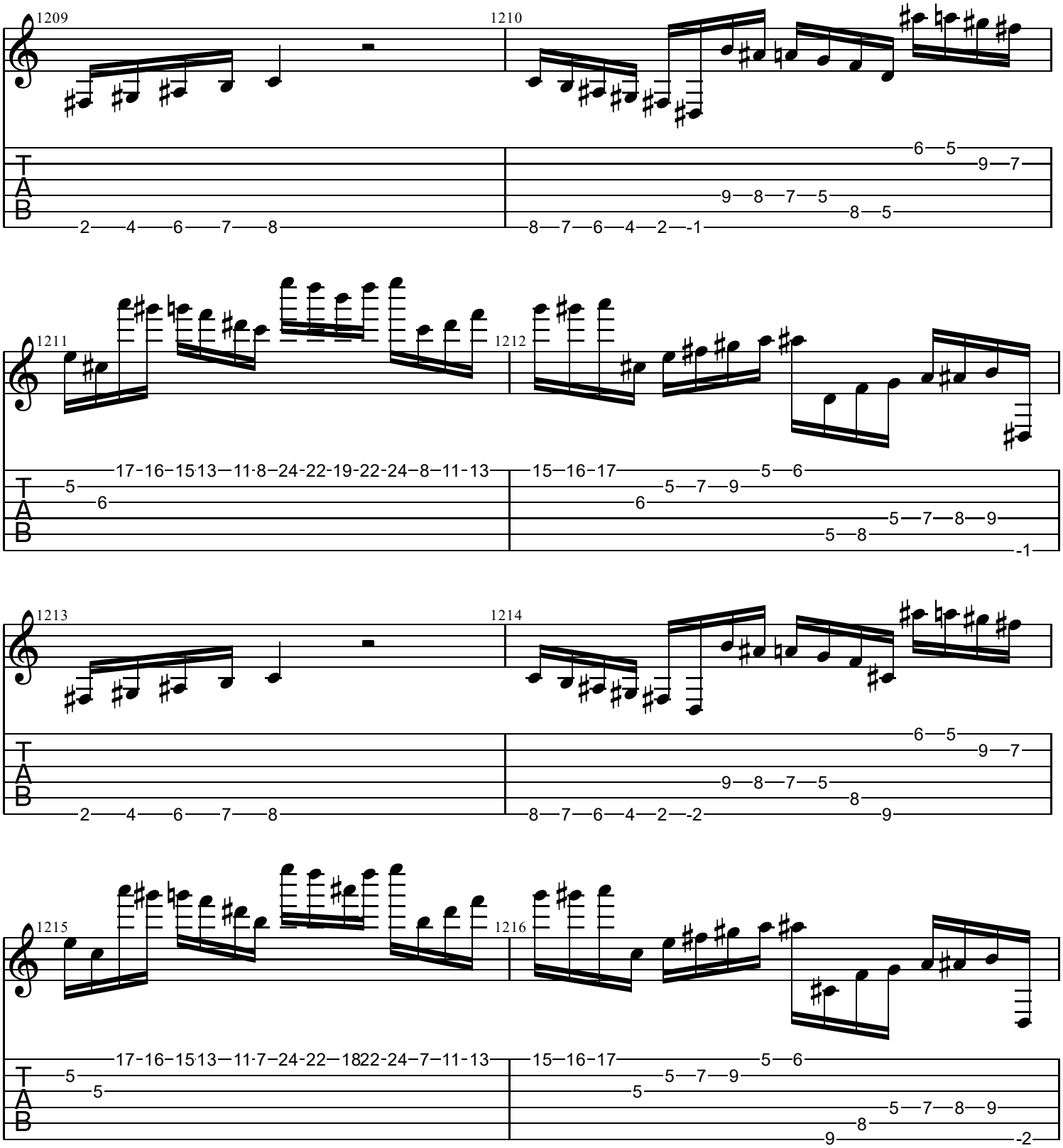
1209
1210
1211
1212
1213
1214
1215
1216
T
A
B

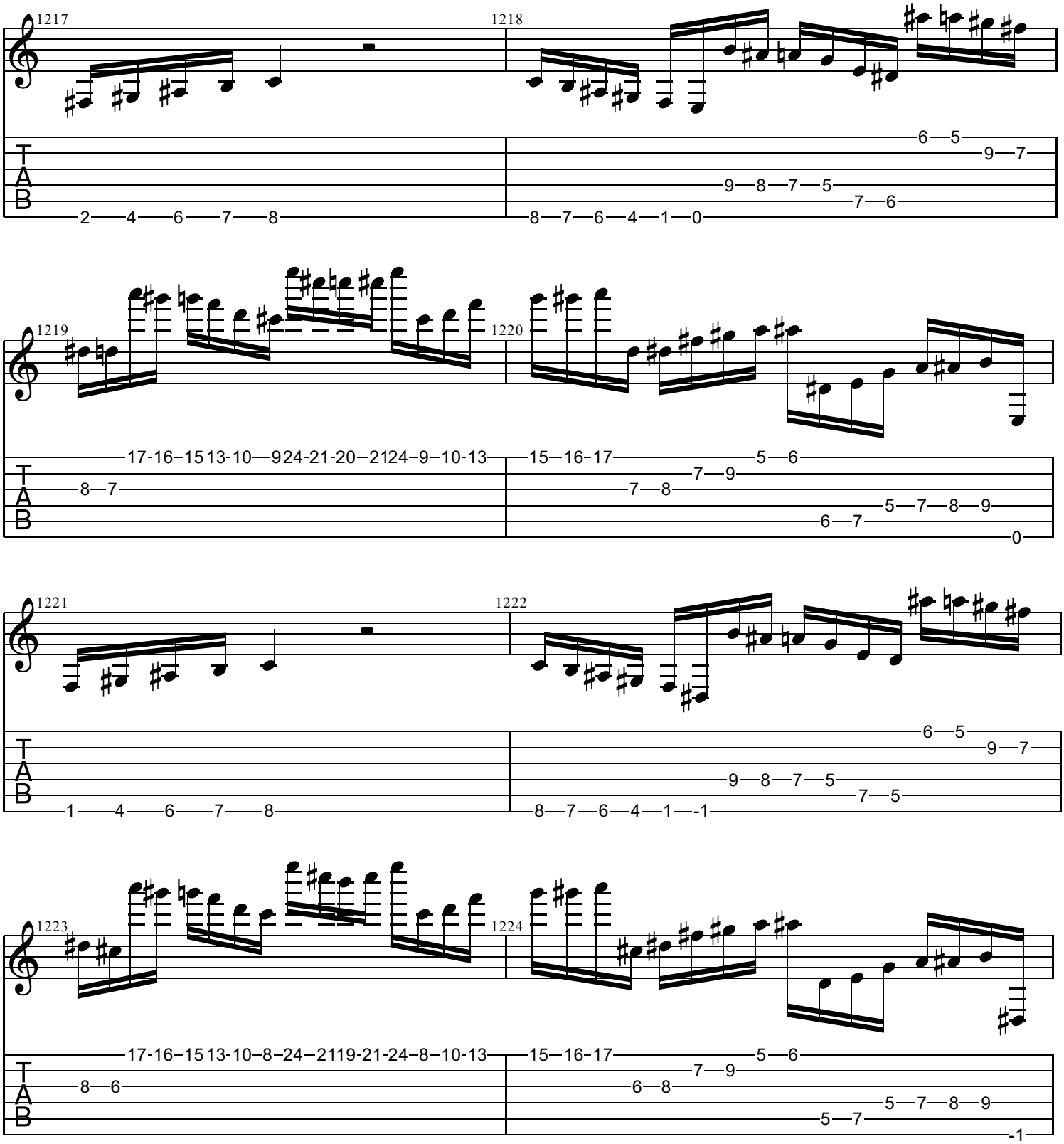
1217
1218
1219
1220
1221
1222
1223
1224
T
A
B

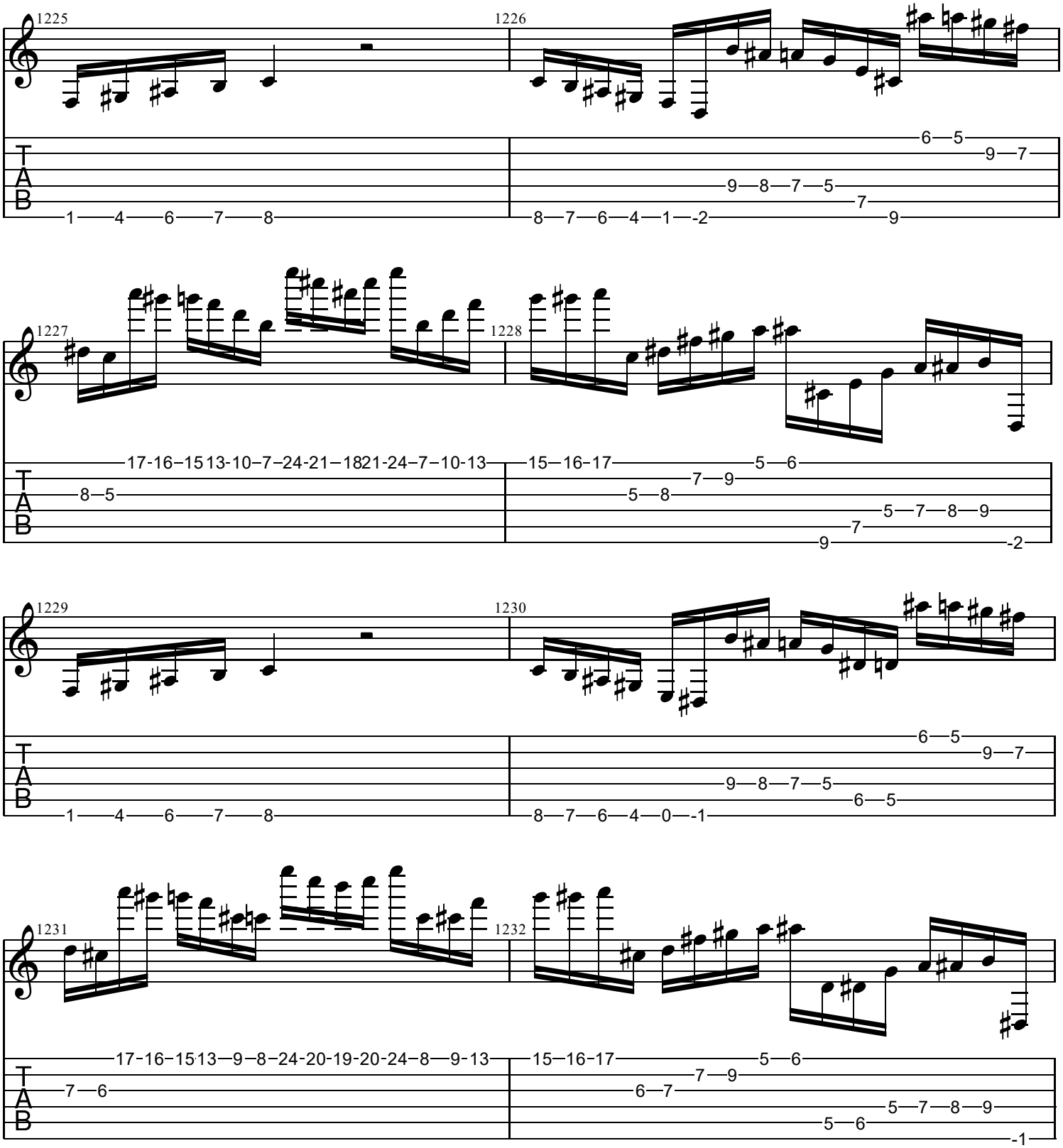
1225
1226
1227
1228
1229
1230
1231
1232
T
A
B

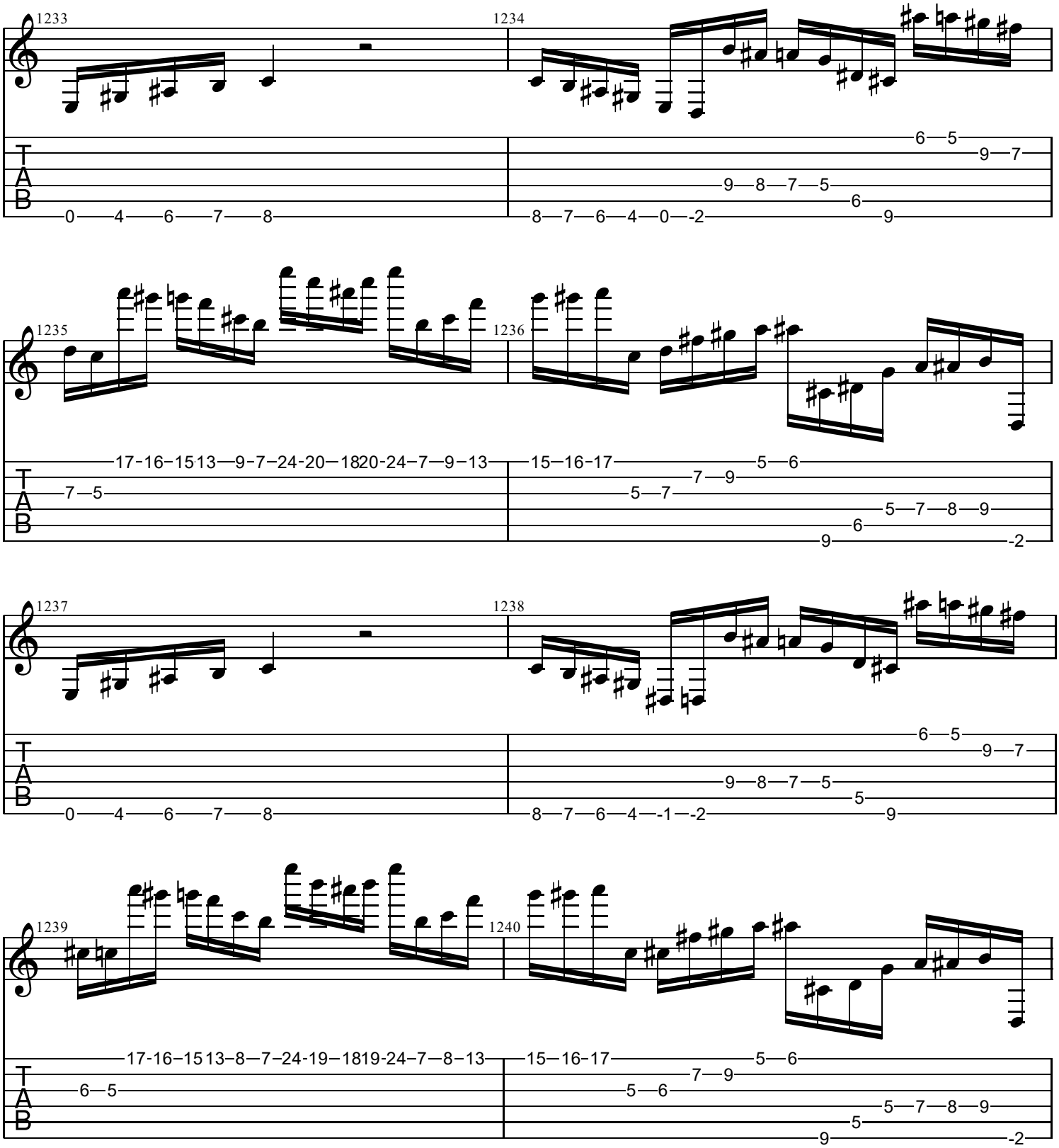
1233
1234
1235
1236
1237
1238
1239
1240
T
A
B

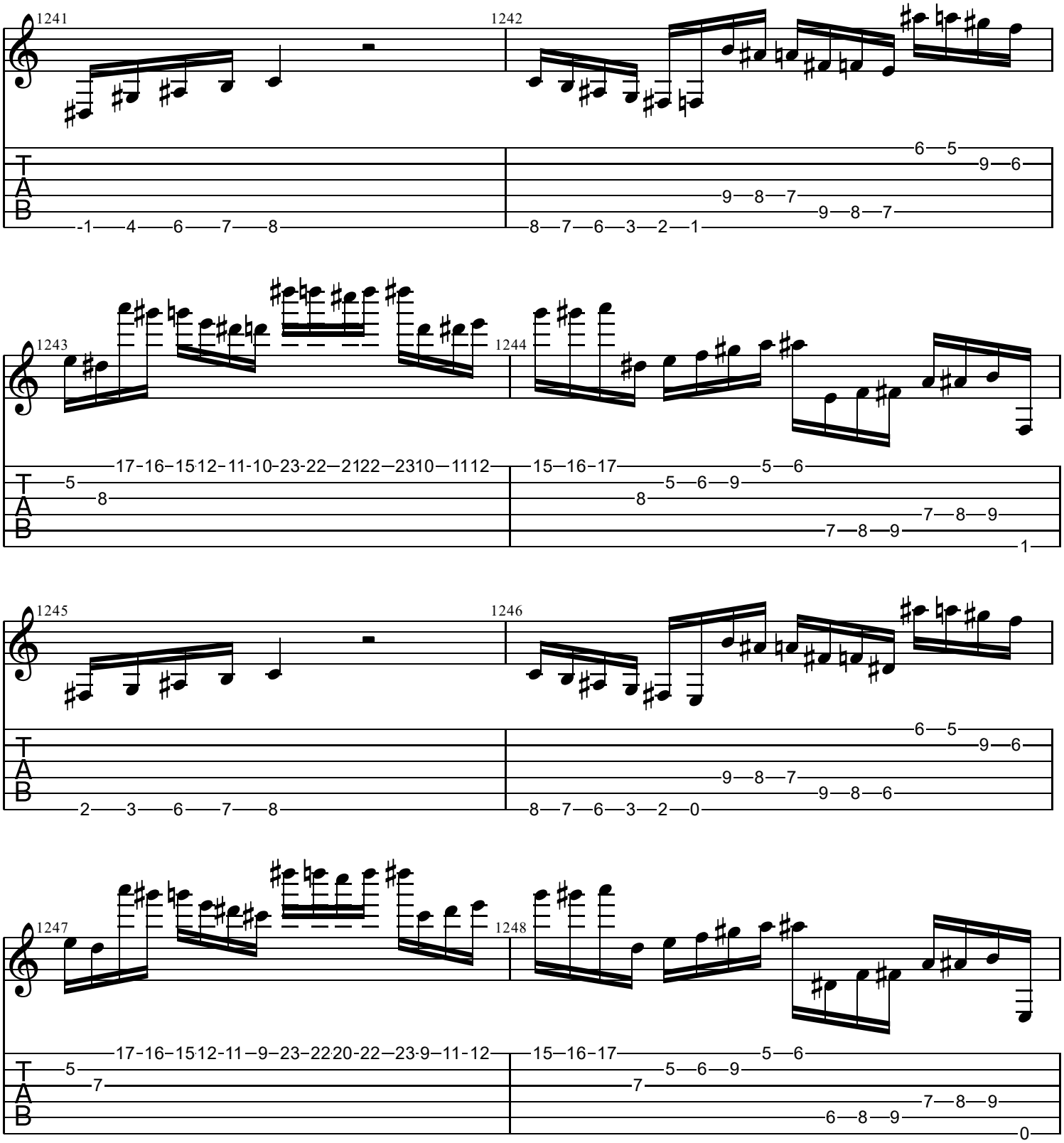
1241
1242
1243
1244
1245
1246
1247
1248
T
A
B

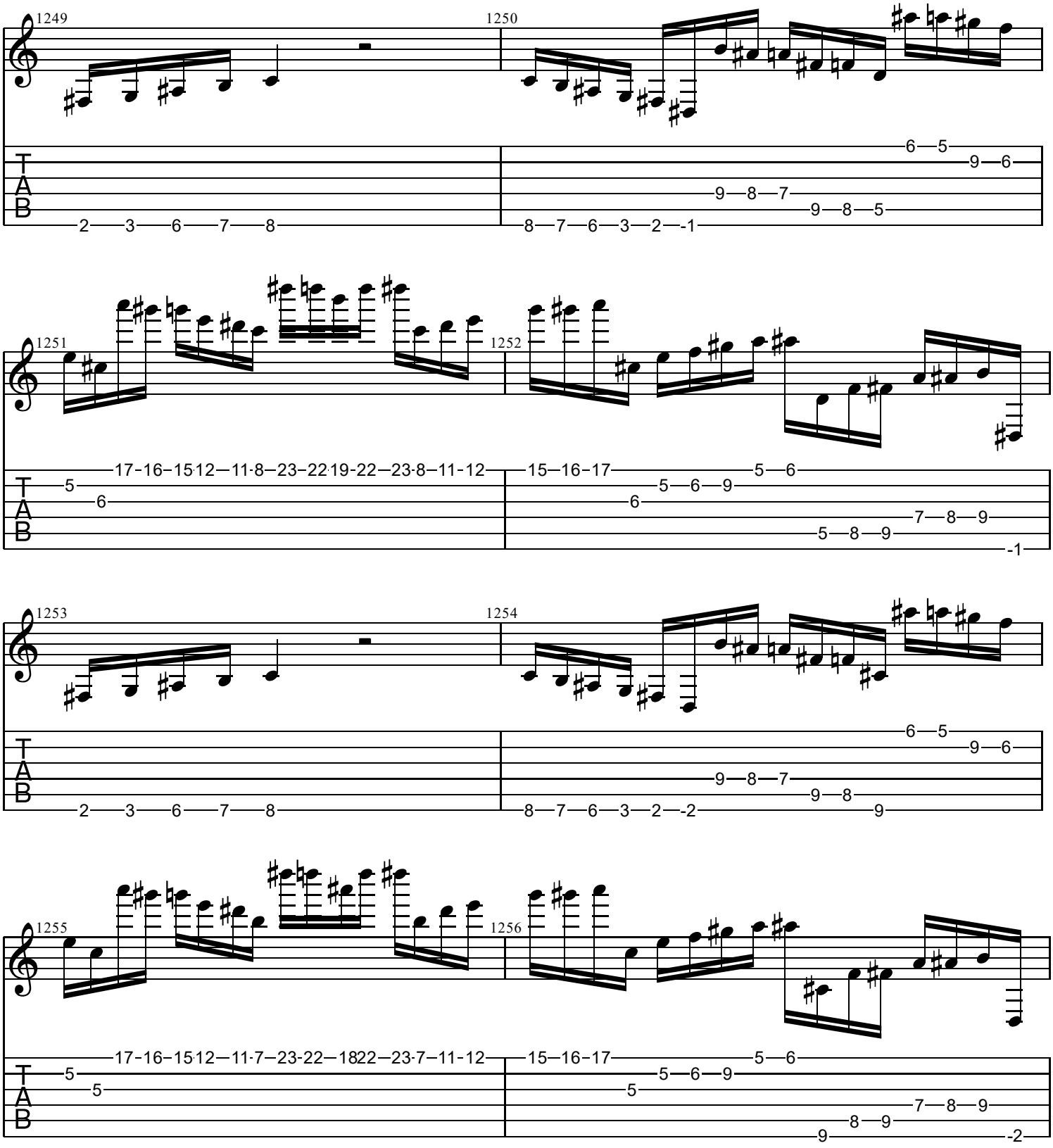
1249
1250
1251
1252
1253
1254
1255
1256
T
A
B

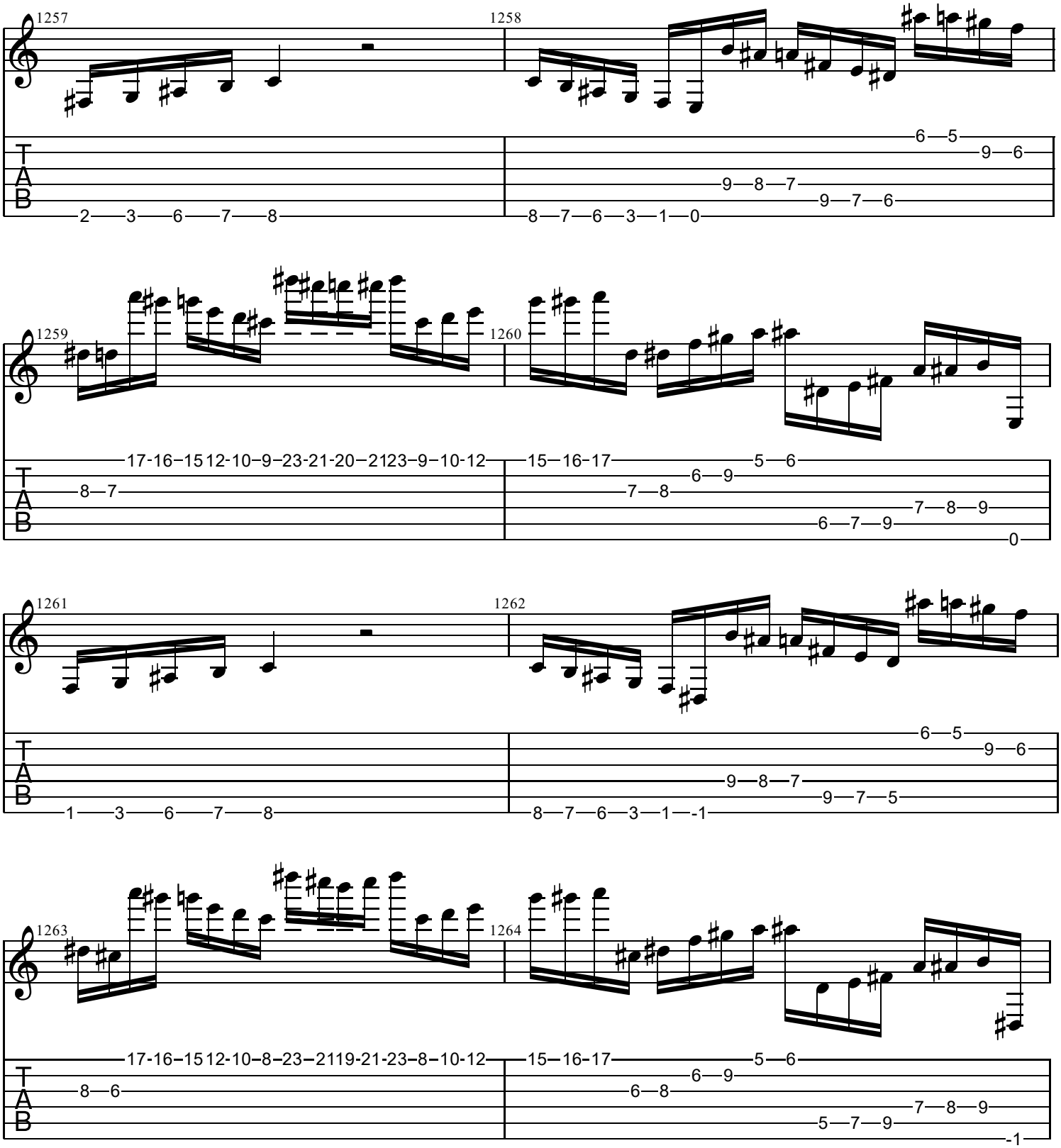
1257
1258
1259
1260
1261
1262
1263
1264
T
A
B

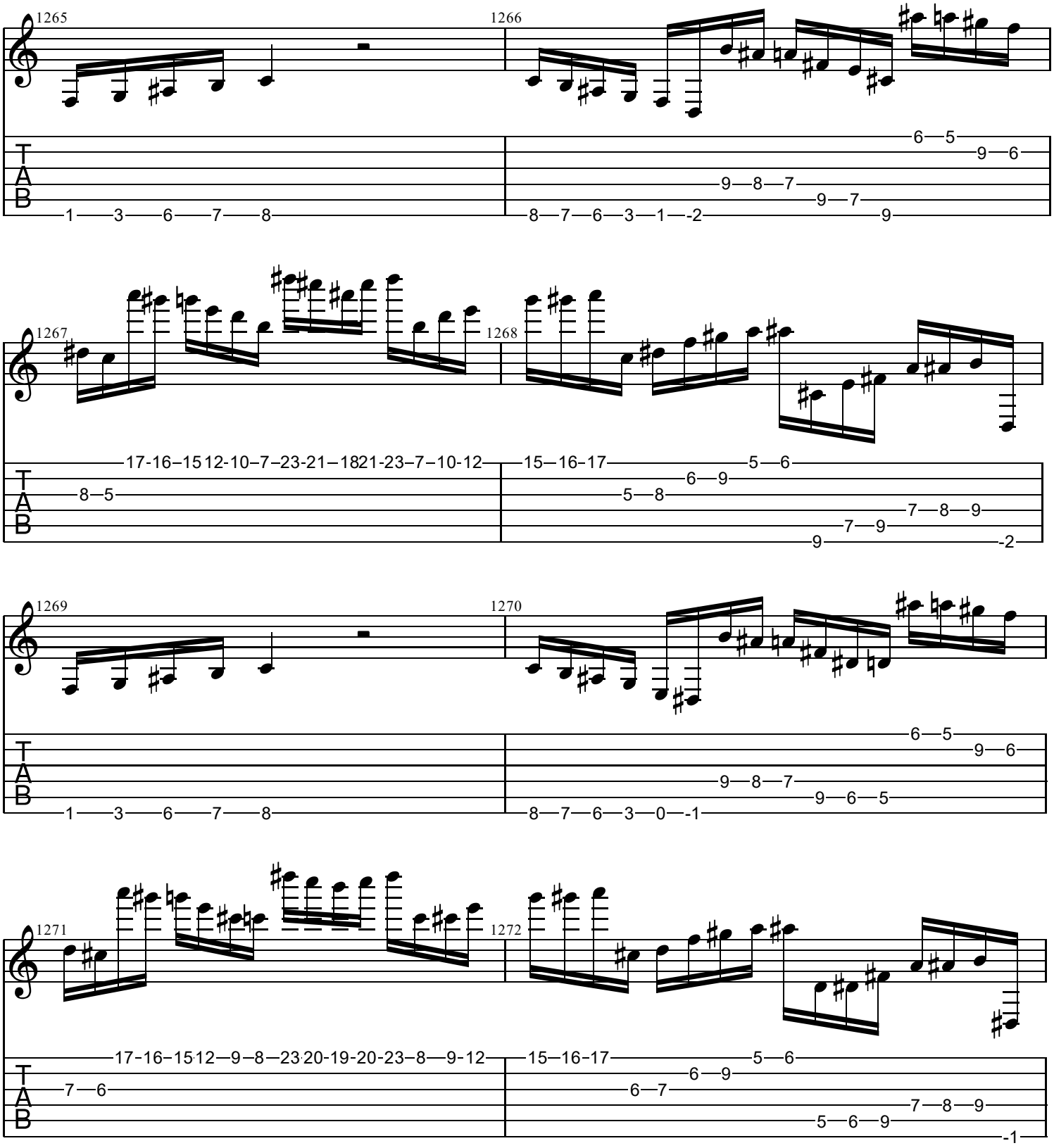
1265
1266
1267
1268
1269
1270
1271
1272
T
A
B

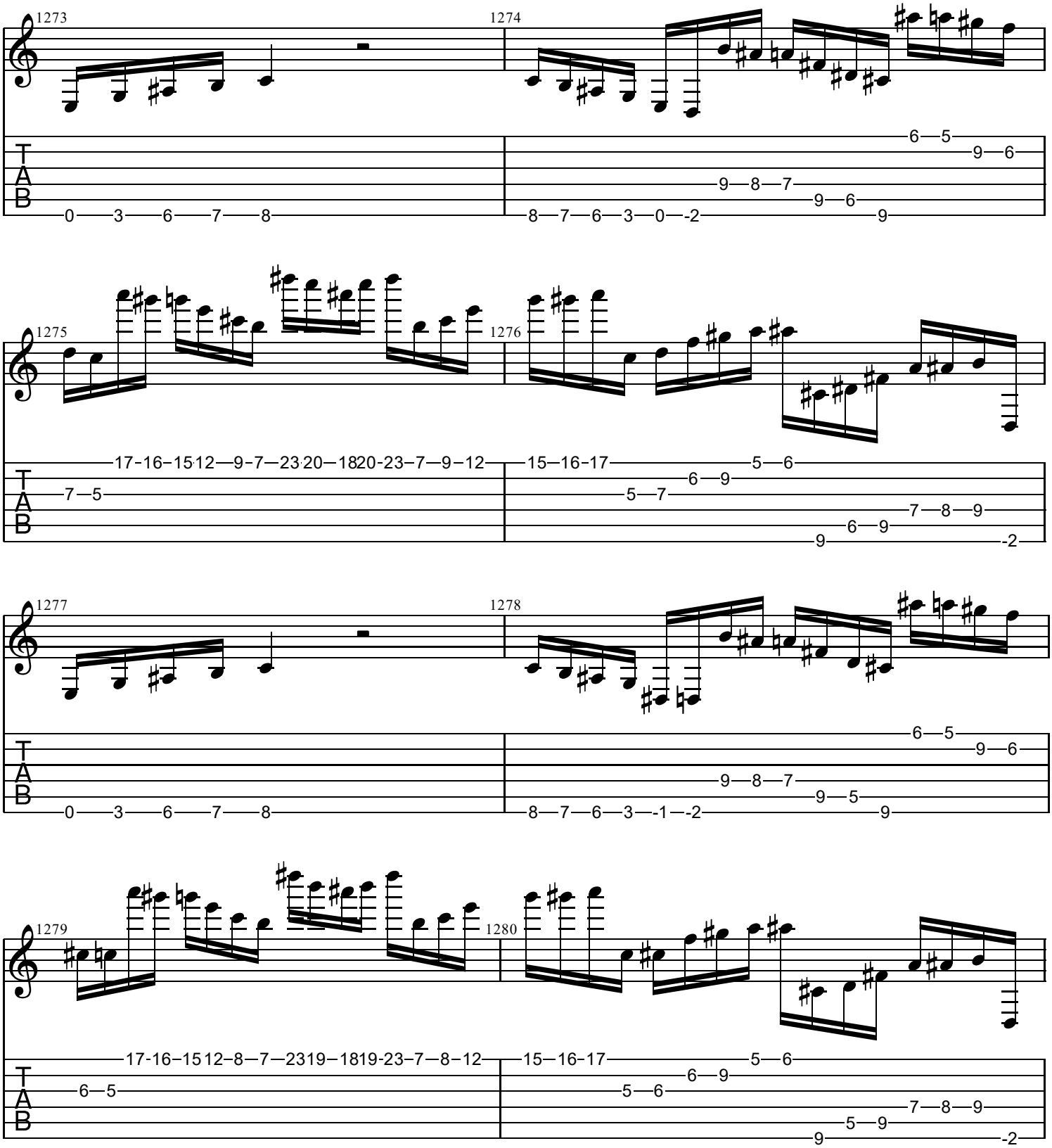
1273
1274
1275
1276
1277
1278
1279
1280
T
A
B

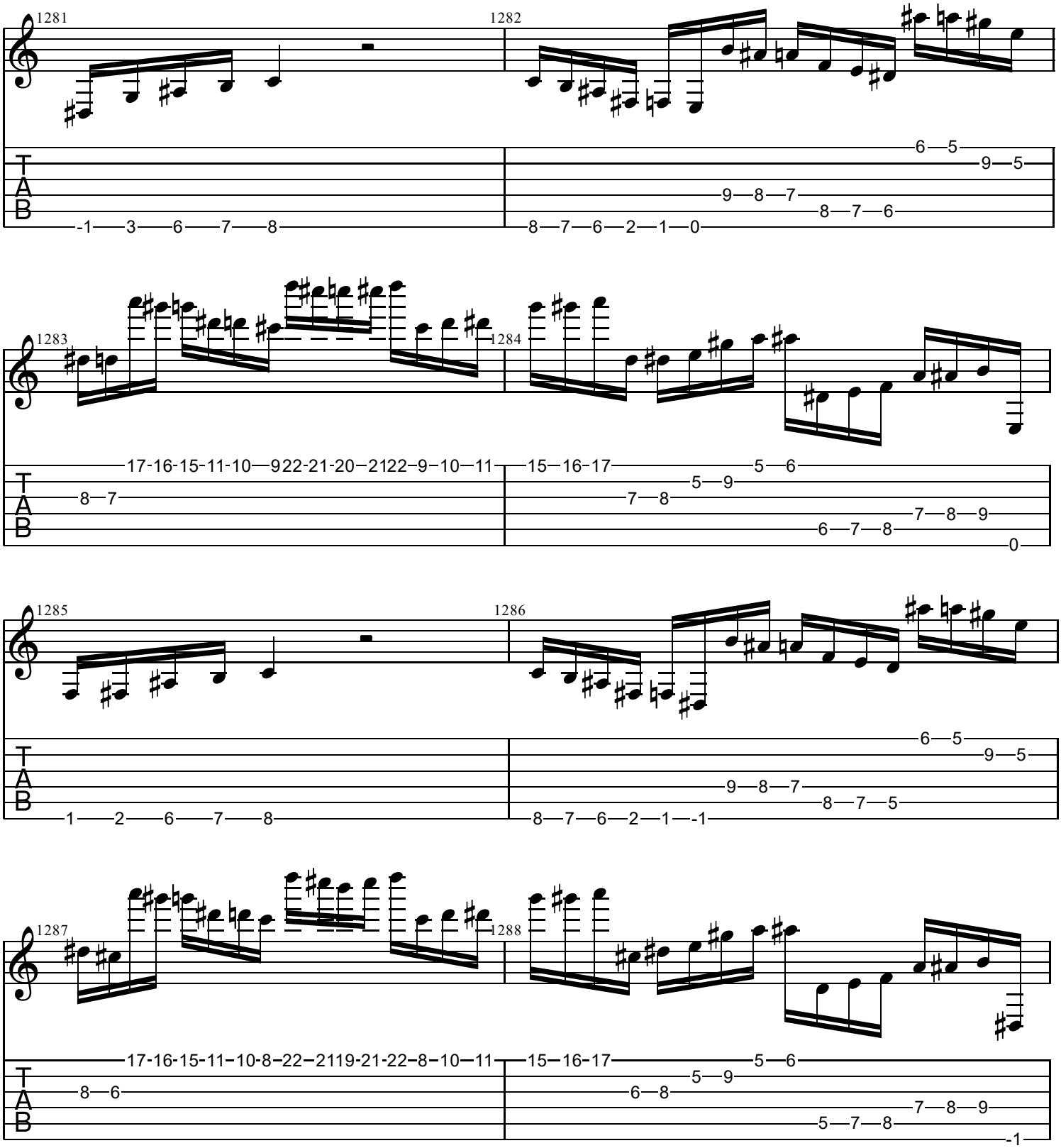
1281
1282
1283
1284
1285
1286
1287
1288
T
A
B

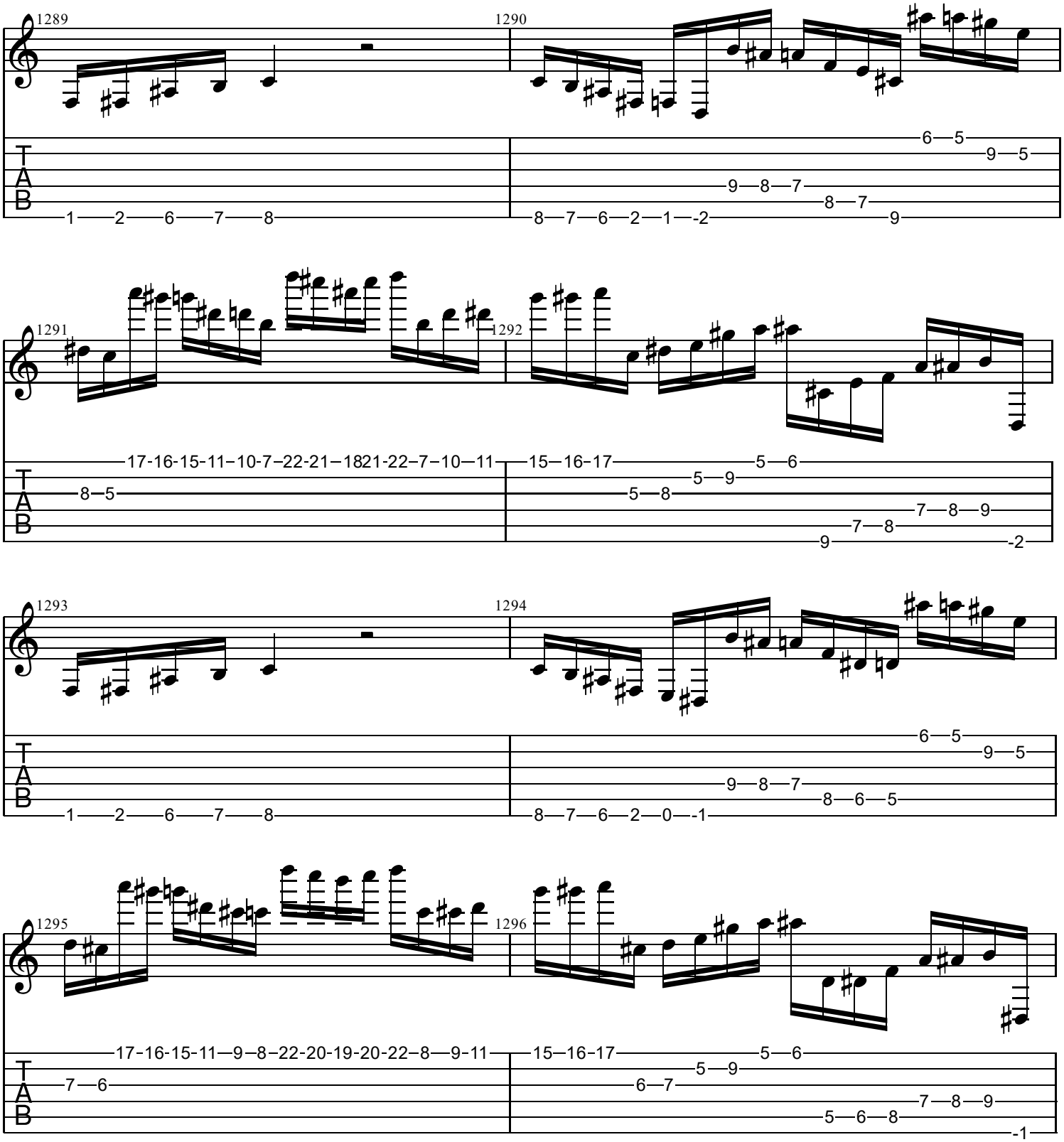
1289
1290
1291
1292
1293
1294
1295
1296
T
A
B

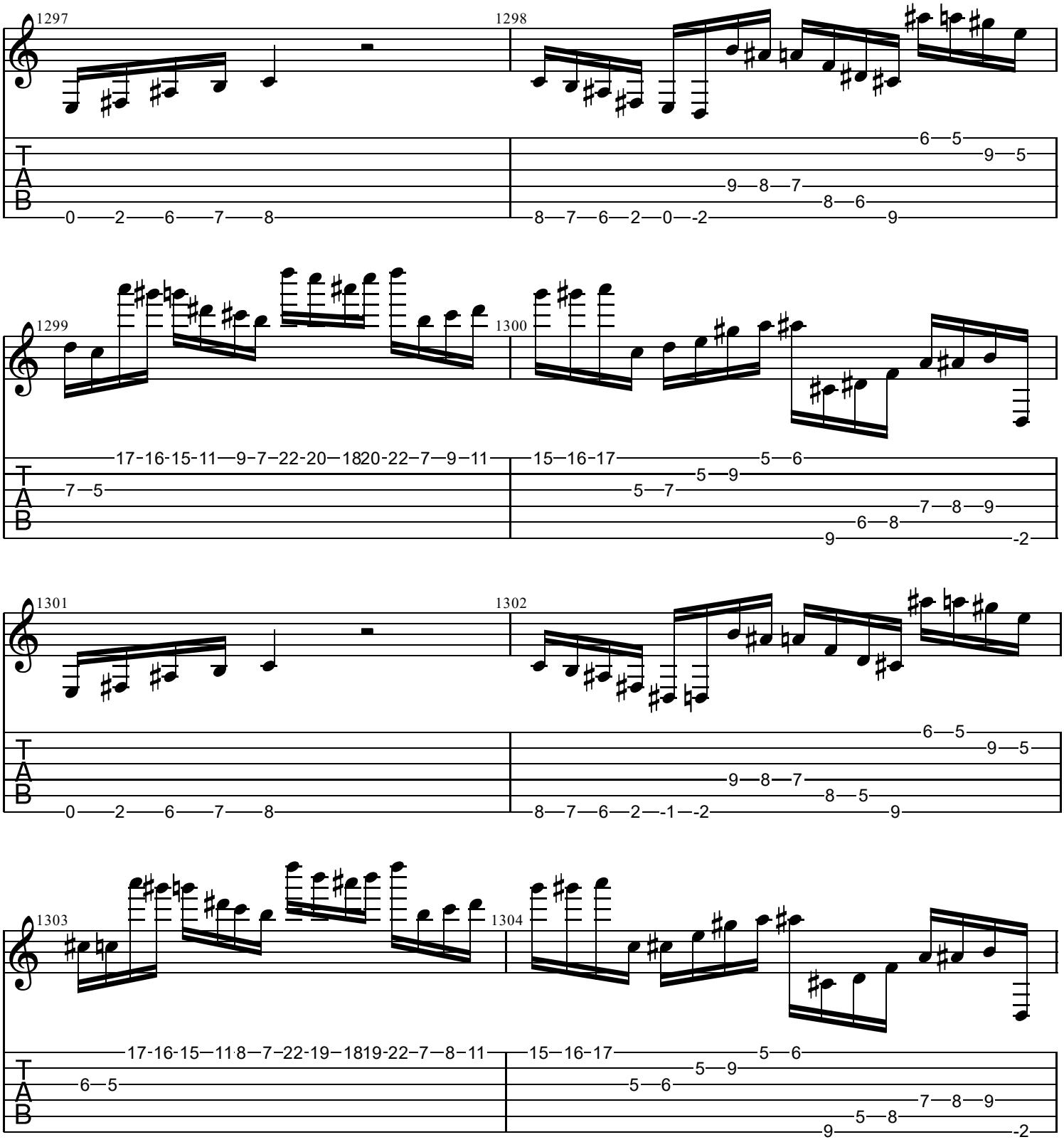
1297
1298
1299
1300
1301
1302
1303
1304
T
A
B

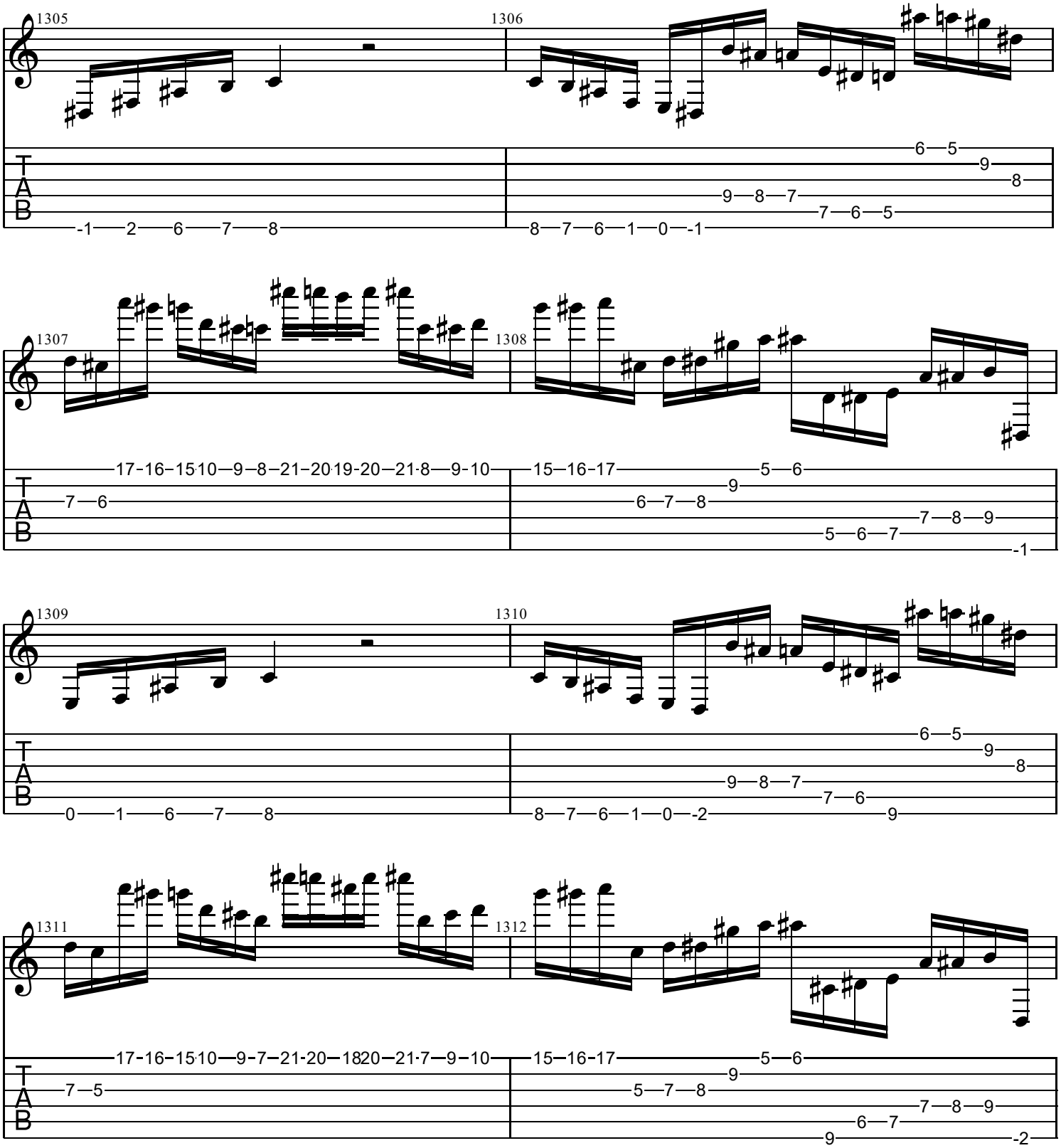
1305
1306
1307
1308
1309
1310
1311
1312
T
A
B

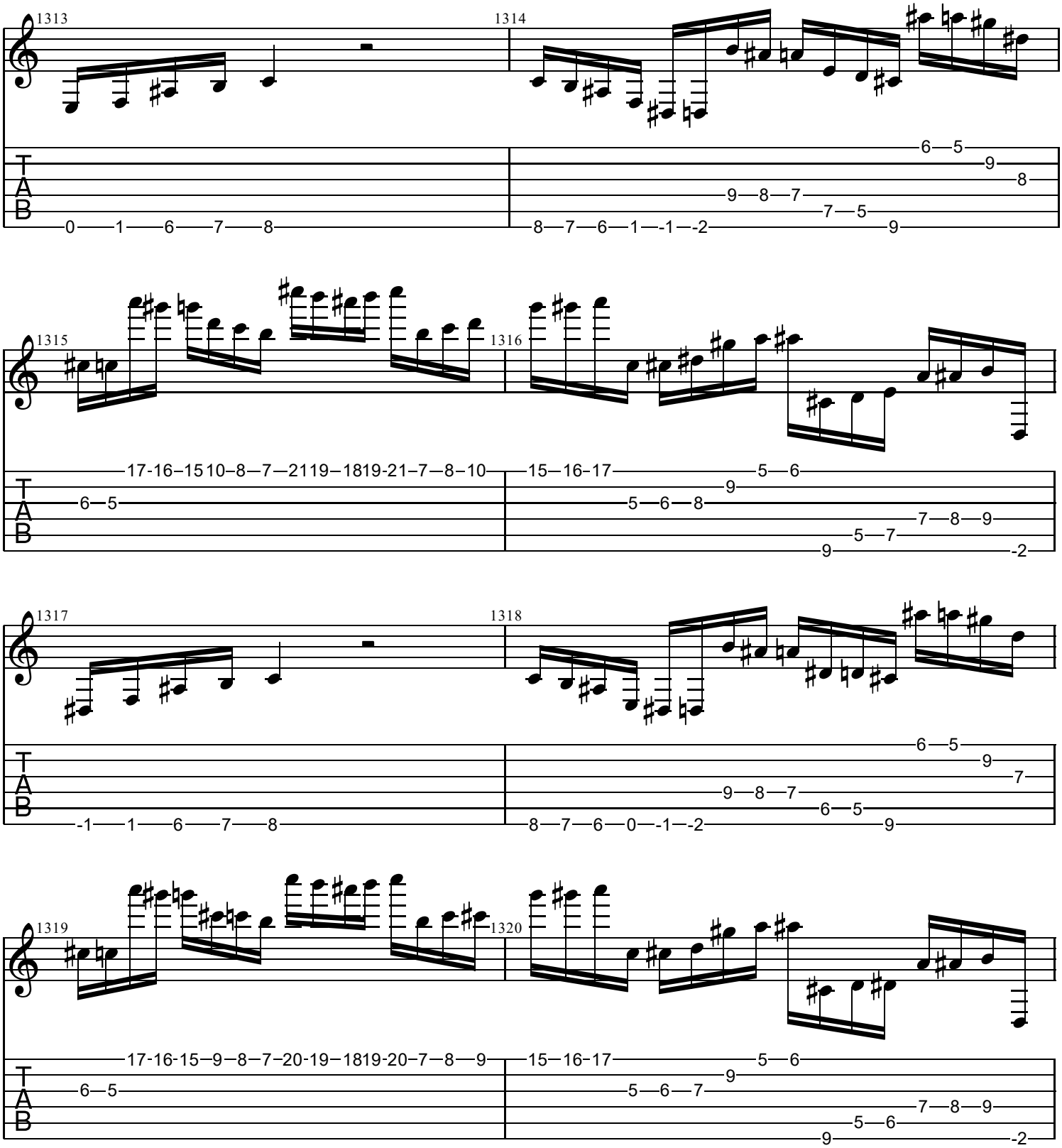
1313
1314
1315
1316
1317
1318
1319
1320
T
A
B

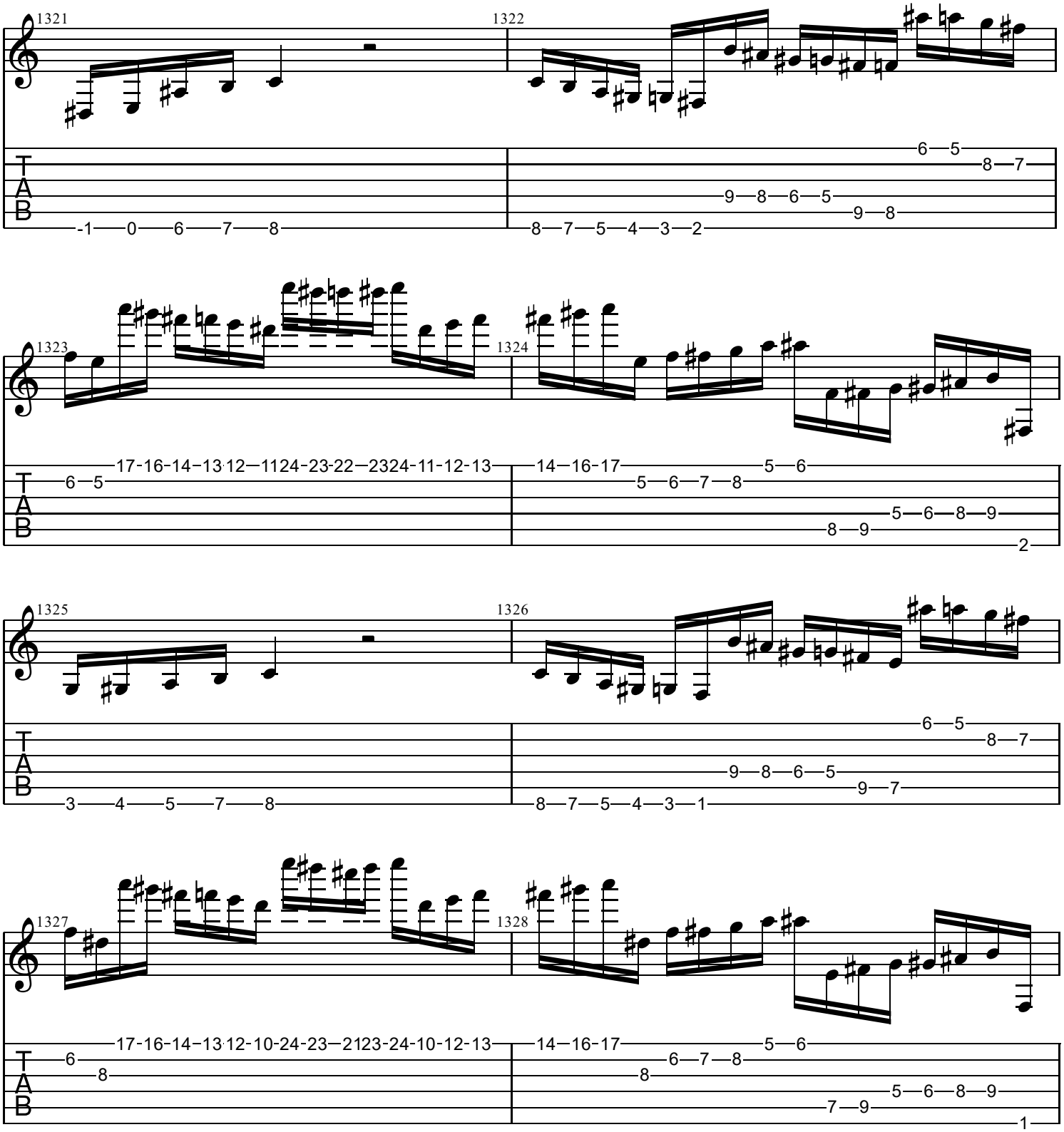
1321
1322
1323
1324
1325
1326
1327
1328
T
A
B

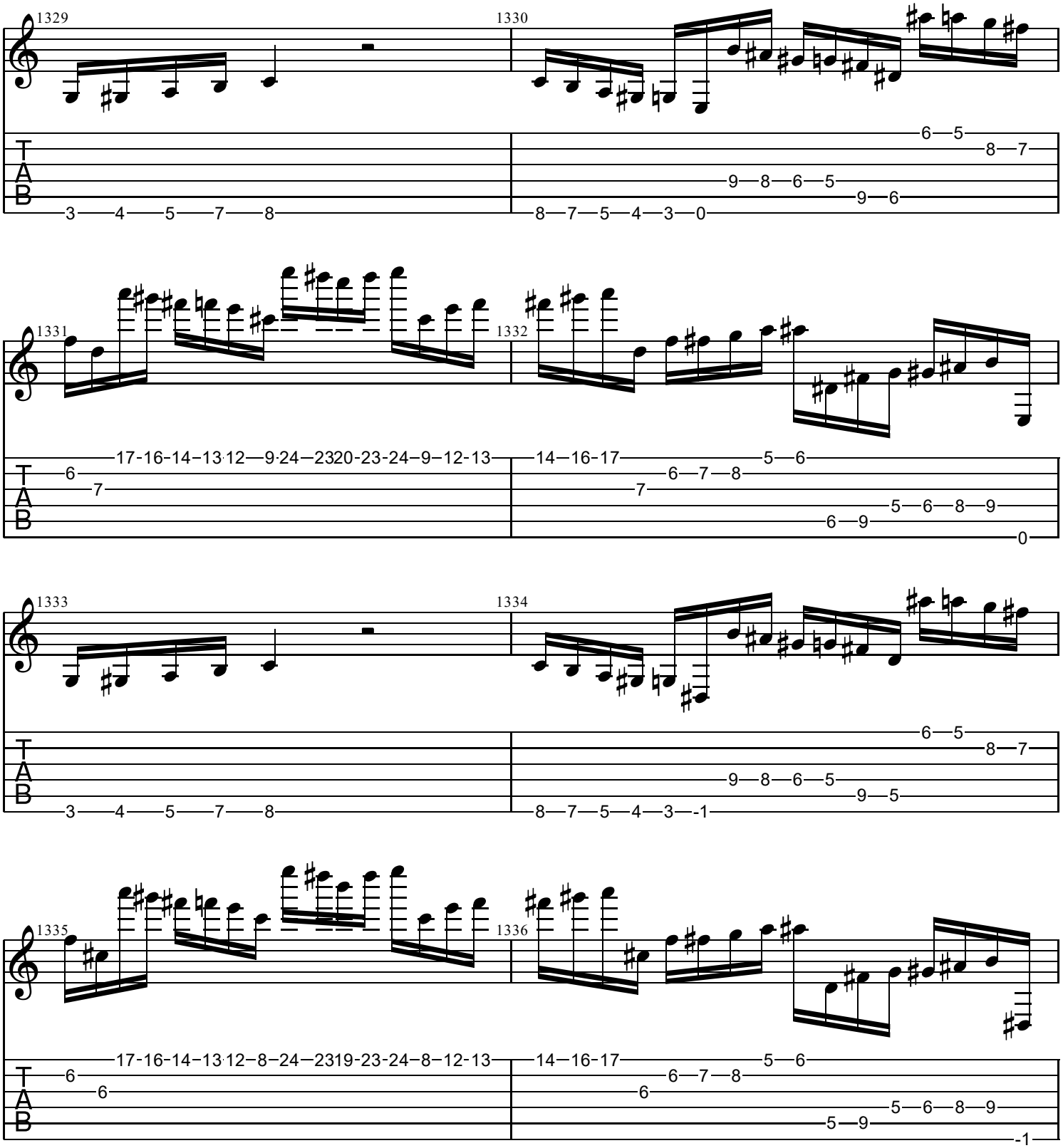
1329
1330
1331
1332
1333
1334
1335
1336
T
A
B
3—4—5—7—8
8—7—5—4—3—0
6—5
8—7
9—8—6—5
9—6
17-16-14-13 12—9 24—23 20-23-24—9—12-13
14—16-17
5—6
6—7—8
7
6
7
5—6—8—9
6—9
0
3—4—5—7—8
8—7—5—4—3—-1
6—5
8—7
9—8—6—5
9—5
17-16-14-13 12—8—24—23 19-23-24—8—12-13
14—16-17
5—6
6—7—8
6
6
5—6—8—9
5—9
-1

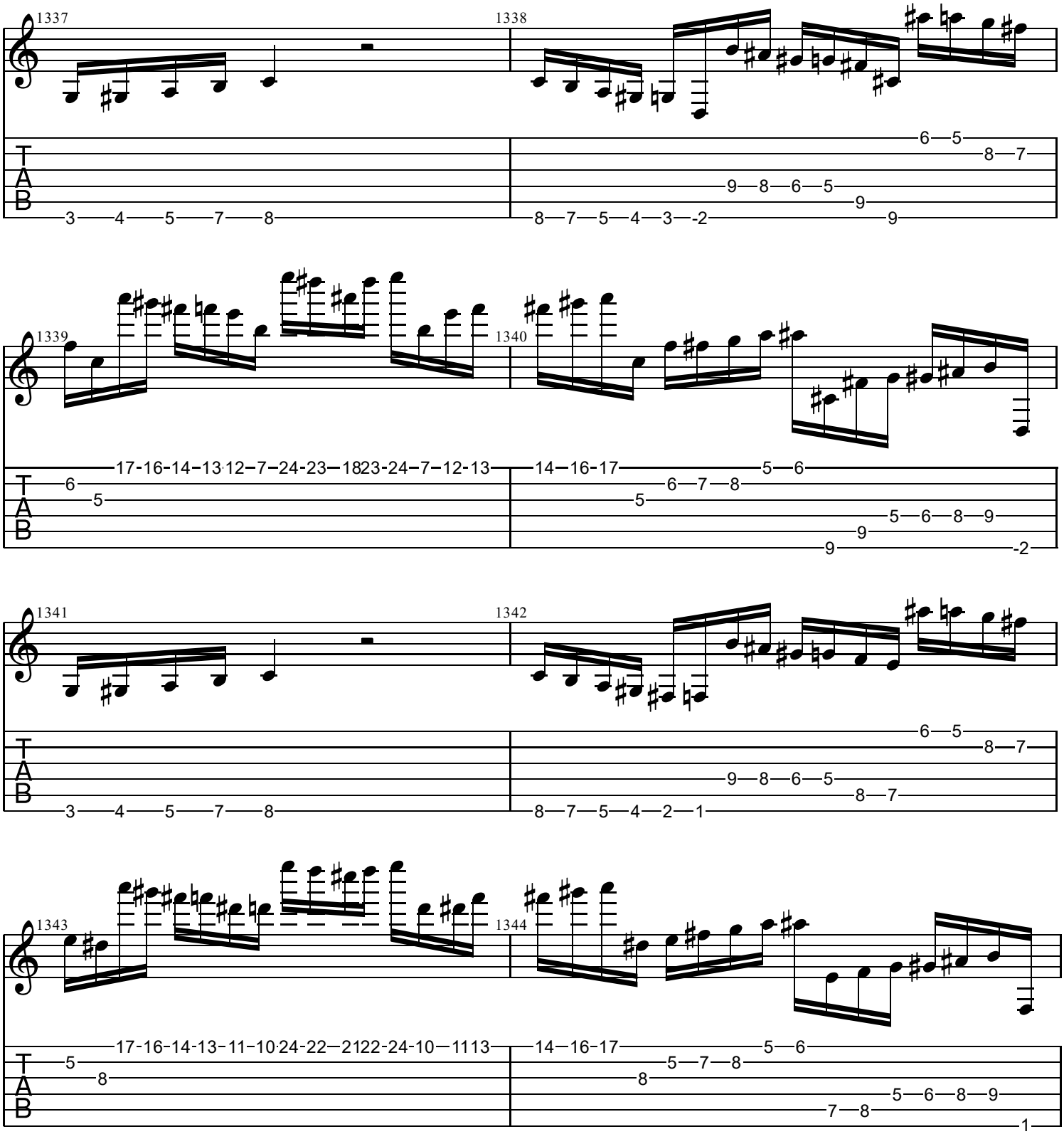
1337
1338
1339
1340
1341
1342
1343
1344
T
A
B

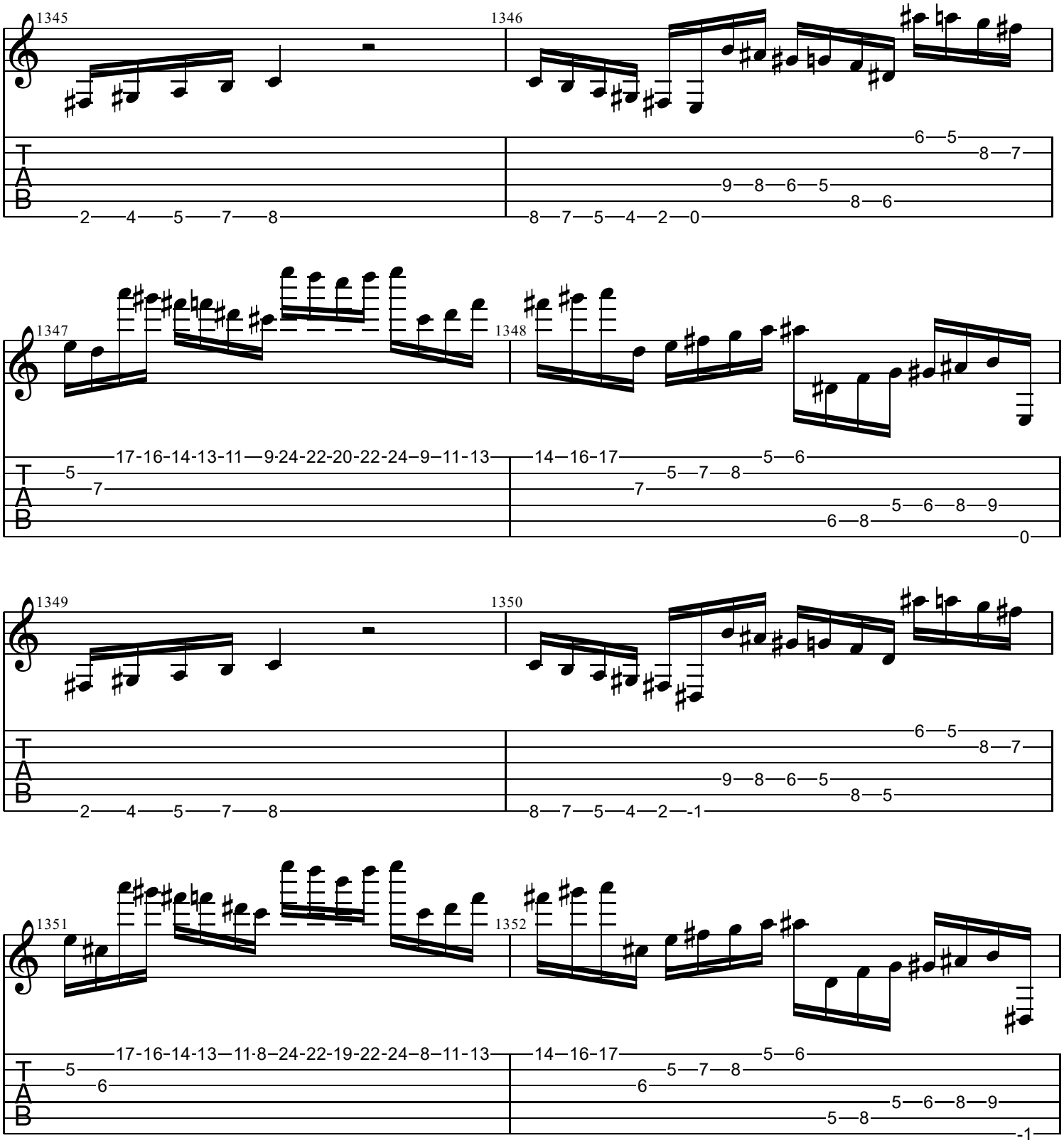
1345
1346
1347
1348
1349
1350
1351
1352
T
A
B
2—4—5—7—8
8—7—5—4—2—0
6—5
8—7
9—8—6—5
8—6
17-16-14-13-11—9-24-22-20-22-24—9—11-13
14—16-17
5—6
5—7—8
5—6—8—9
6—8
0
8—7—5—4—2—-1
8—5
17-16-14-13—11-8—24-22-19-22-24—8—11-13
-1

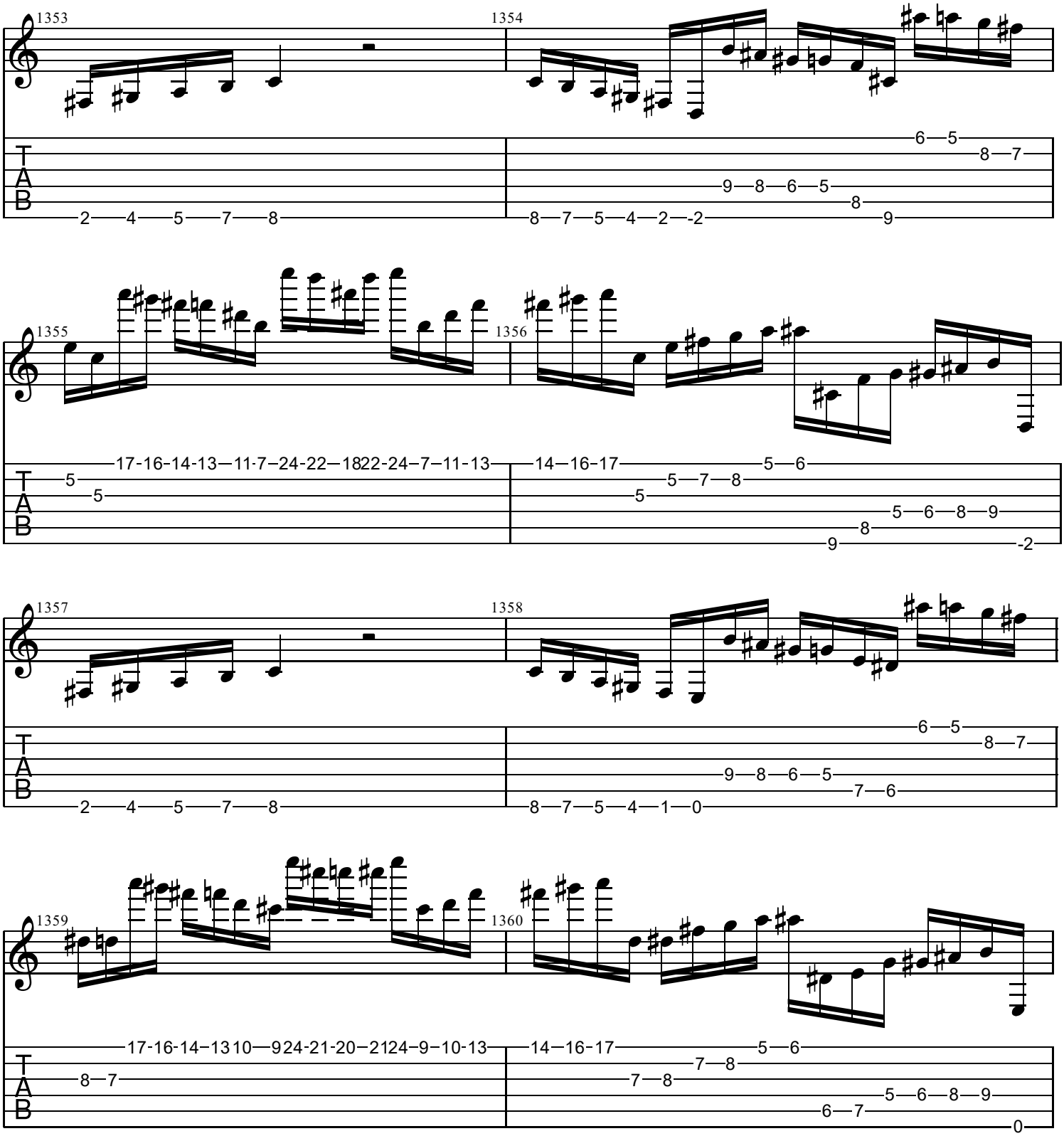
1353
1354
1355
1356
1357
1358
1359
1360
T
A
B

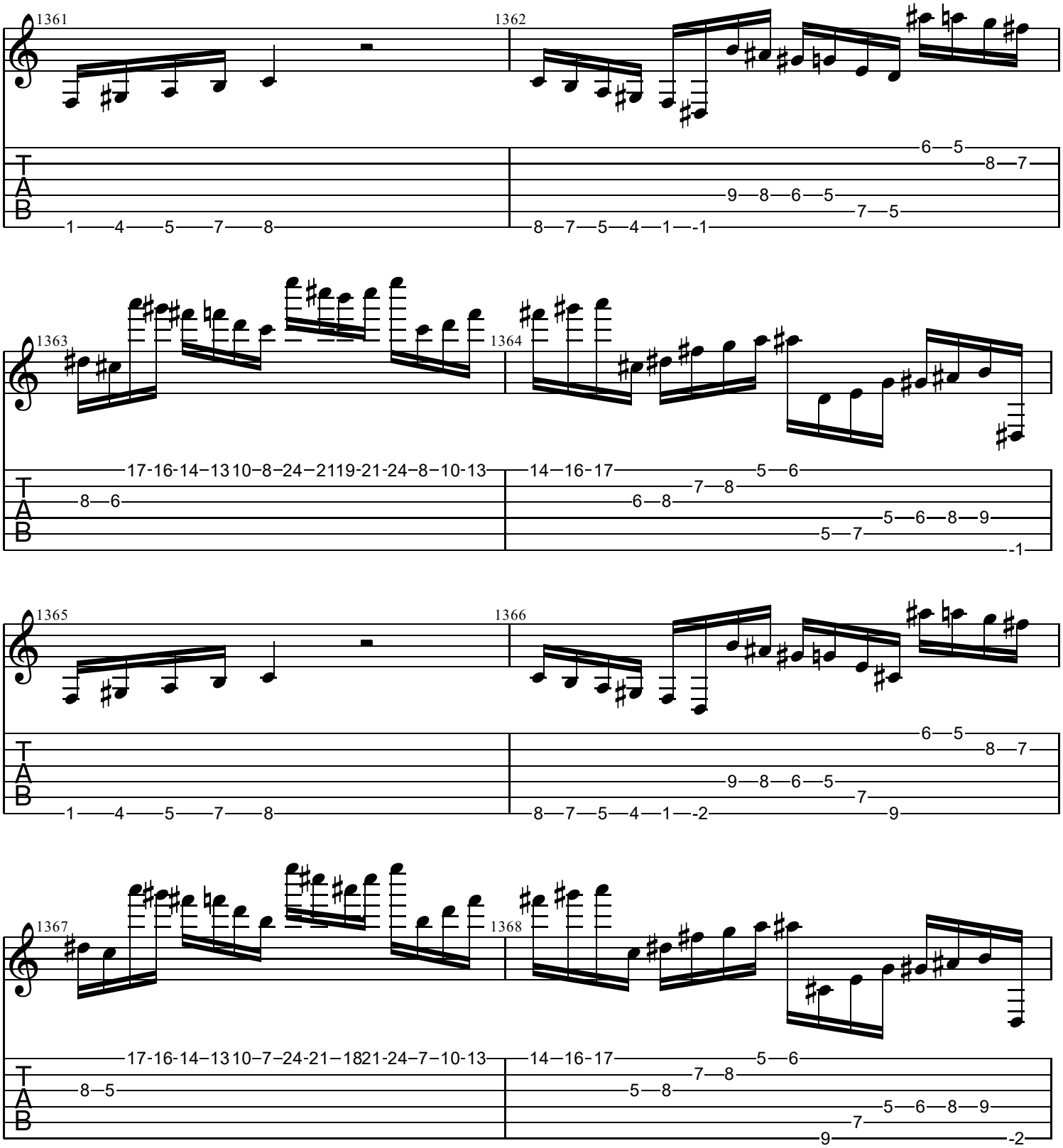
1361
1362
1363
1364
1365
1366
1367
1368
T
A
B

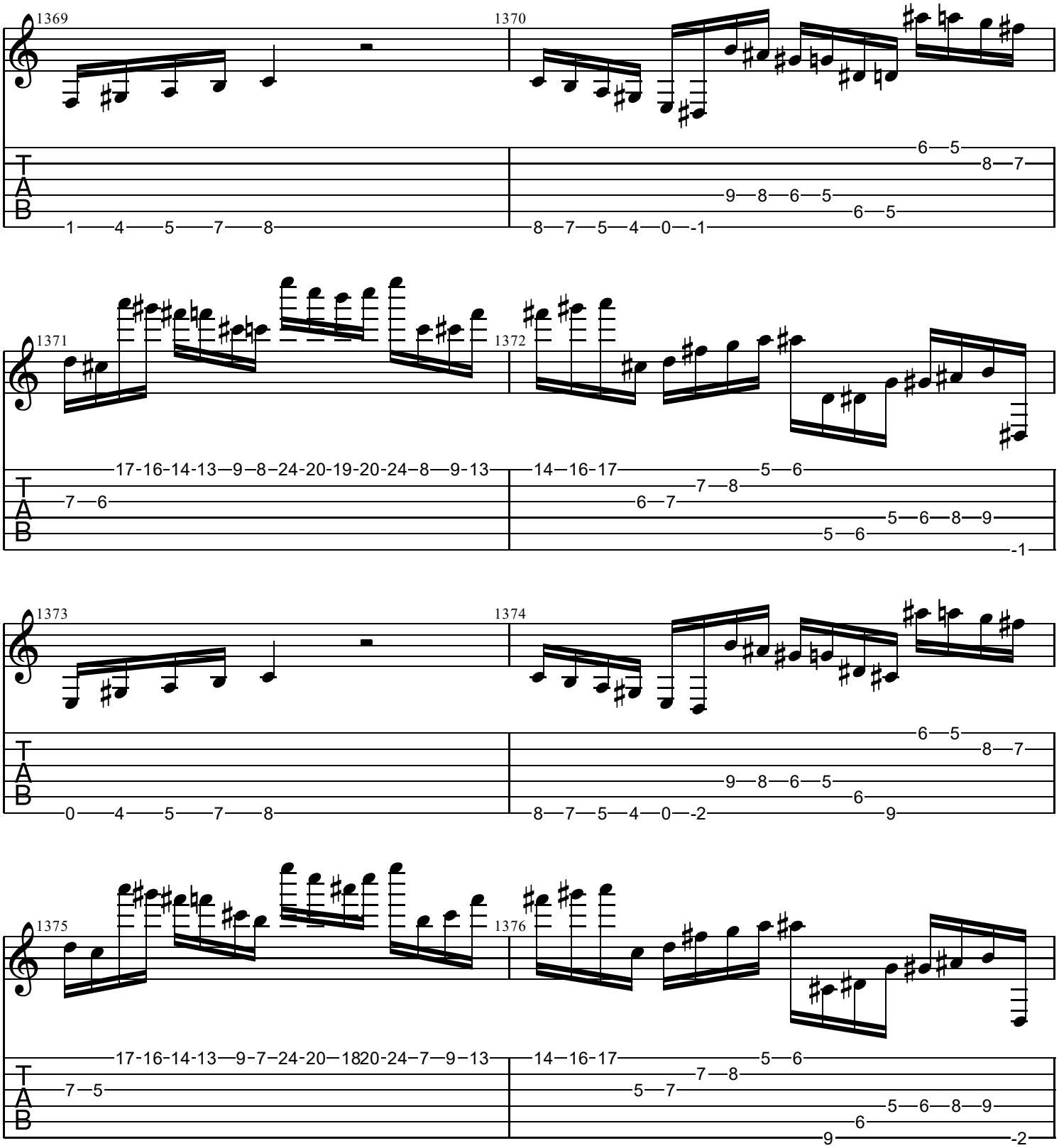
1369
1370
1371
1372
1373
1374
1375
1376
T
A
B

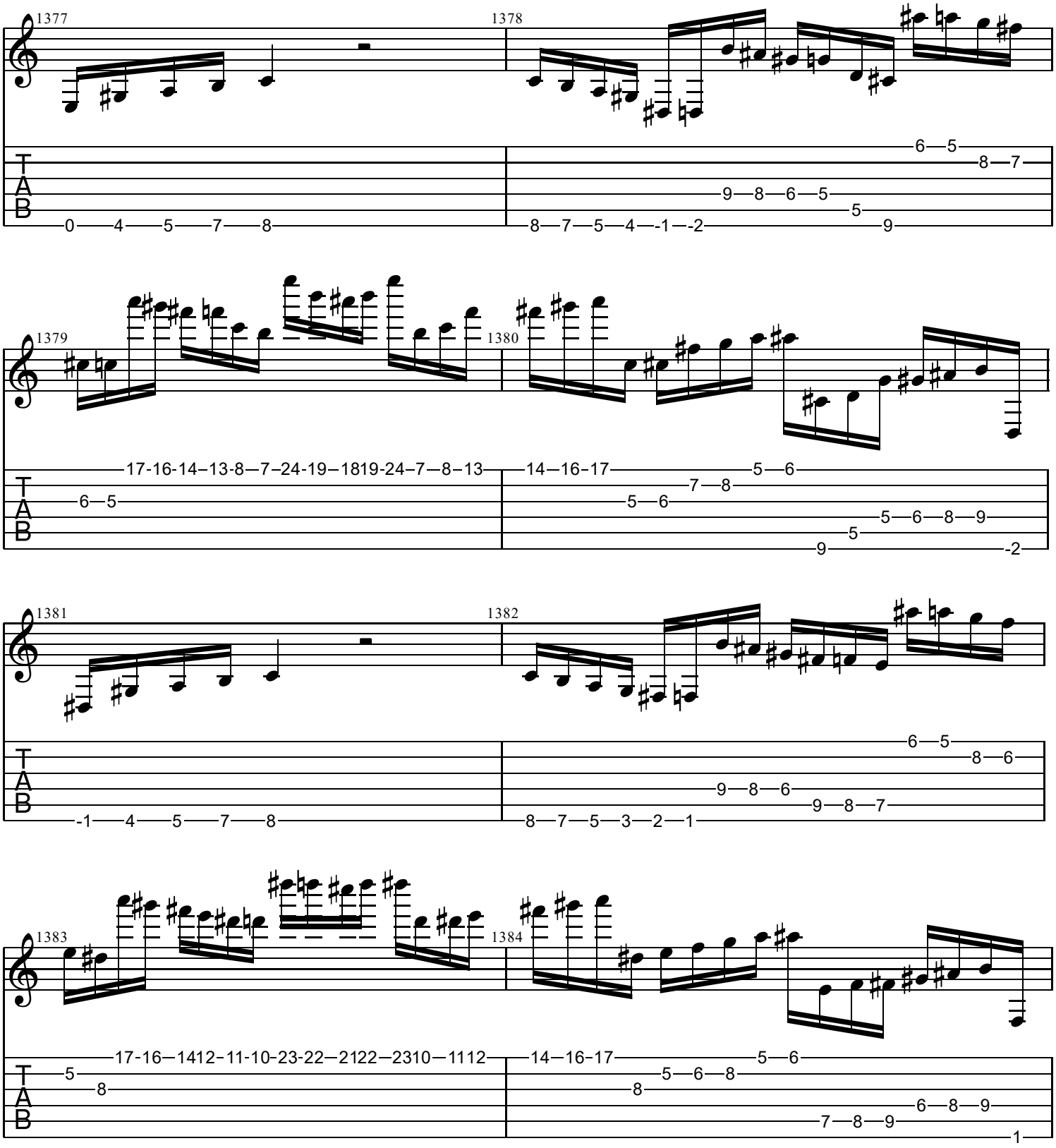
1377
1378
1379
1380
1381
1382
1383
1384
T
A
B

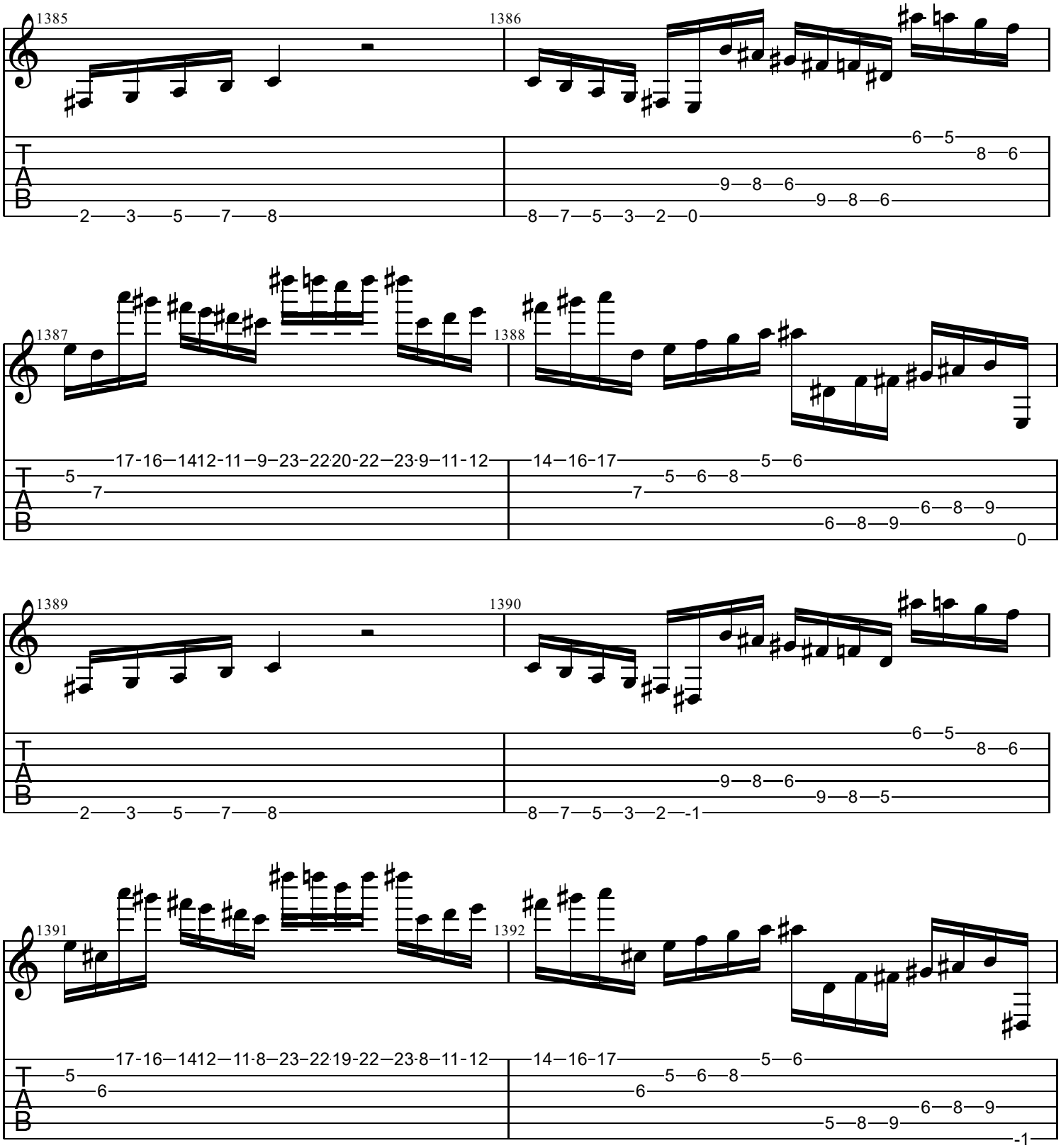
1385
1386
1387
1388
1389
1390
1391
1392
T
A
B

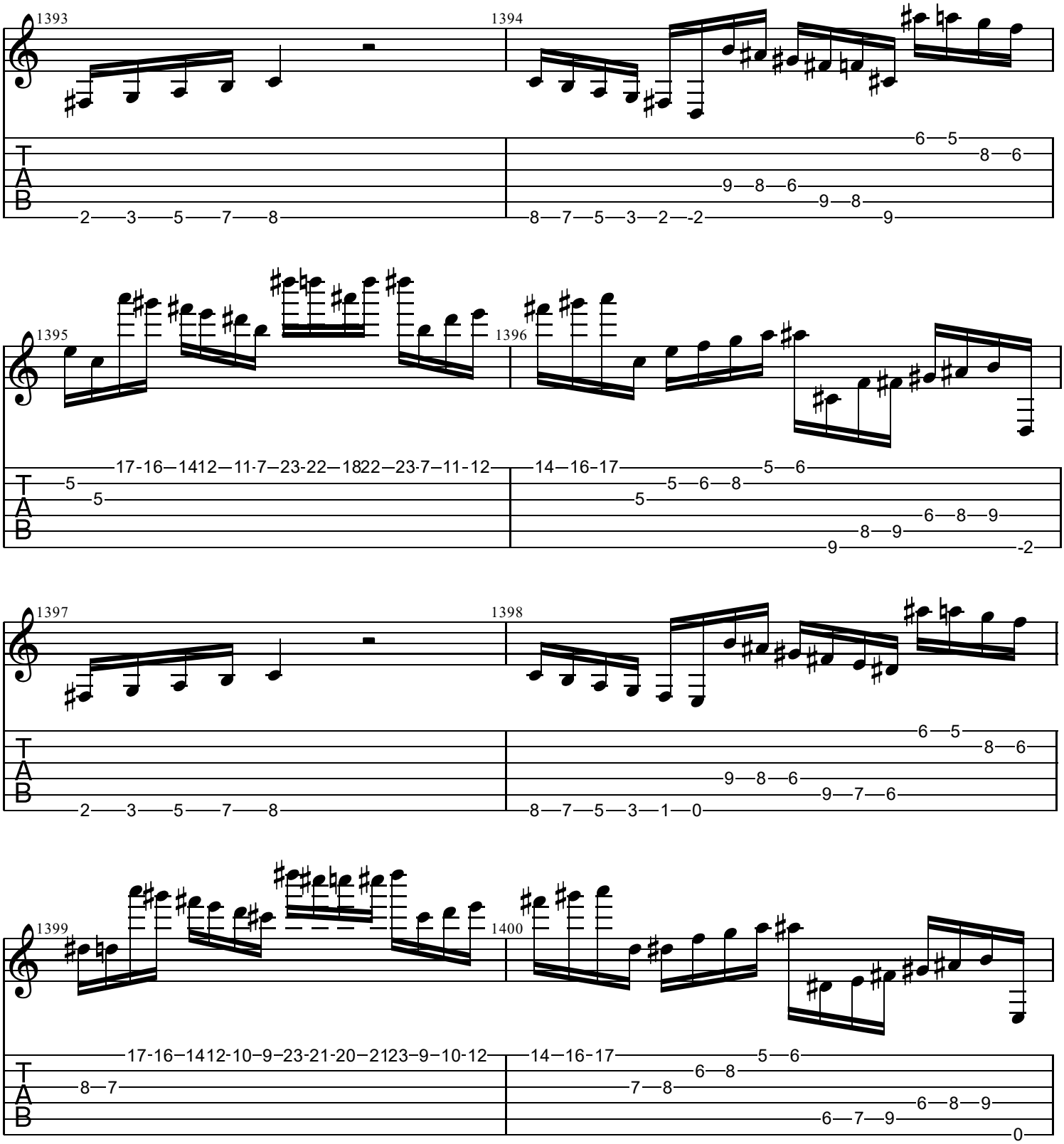
1393
1394
1395
1396
1397
1398
1399
1400
T
A
B

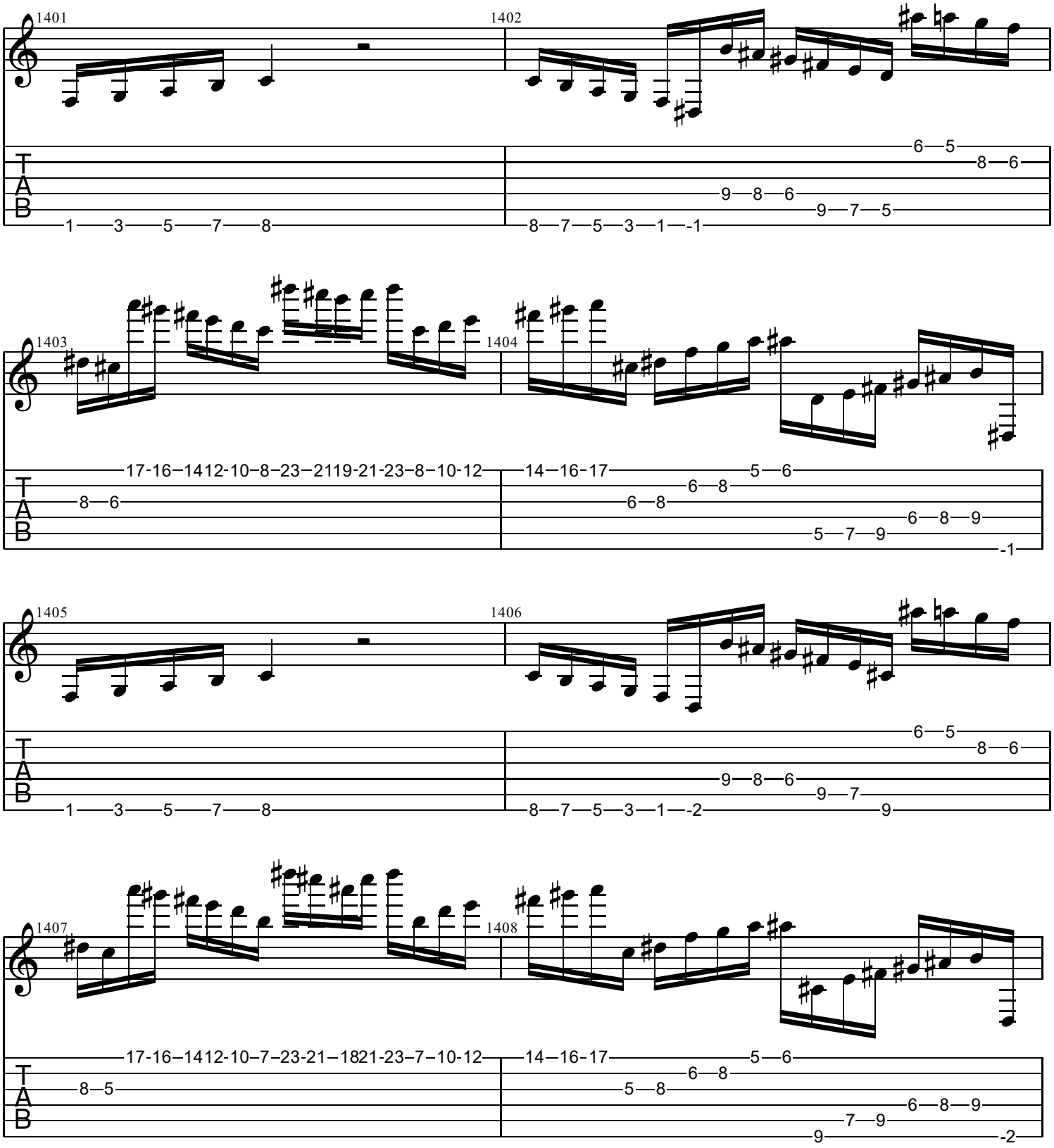
1401
1402
1403
1404
1405
1406
1407
1408
T
A
B

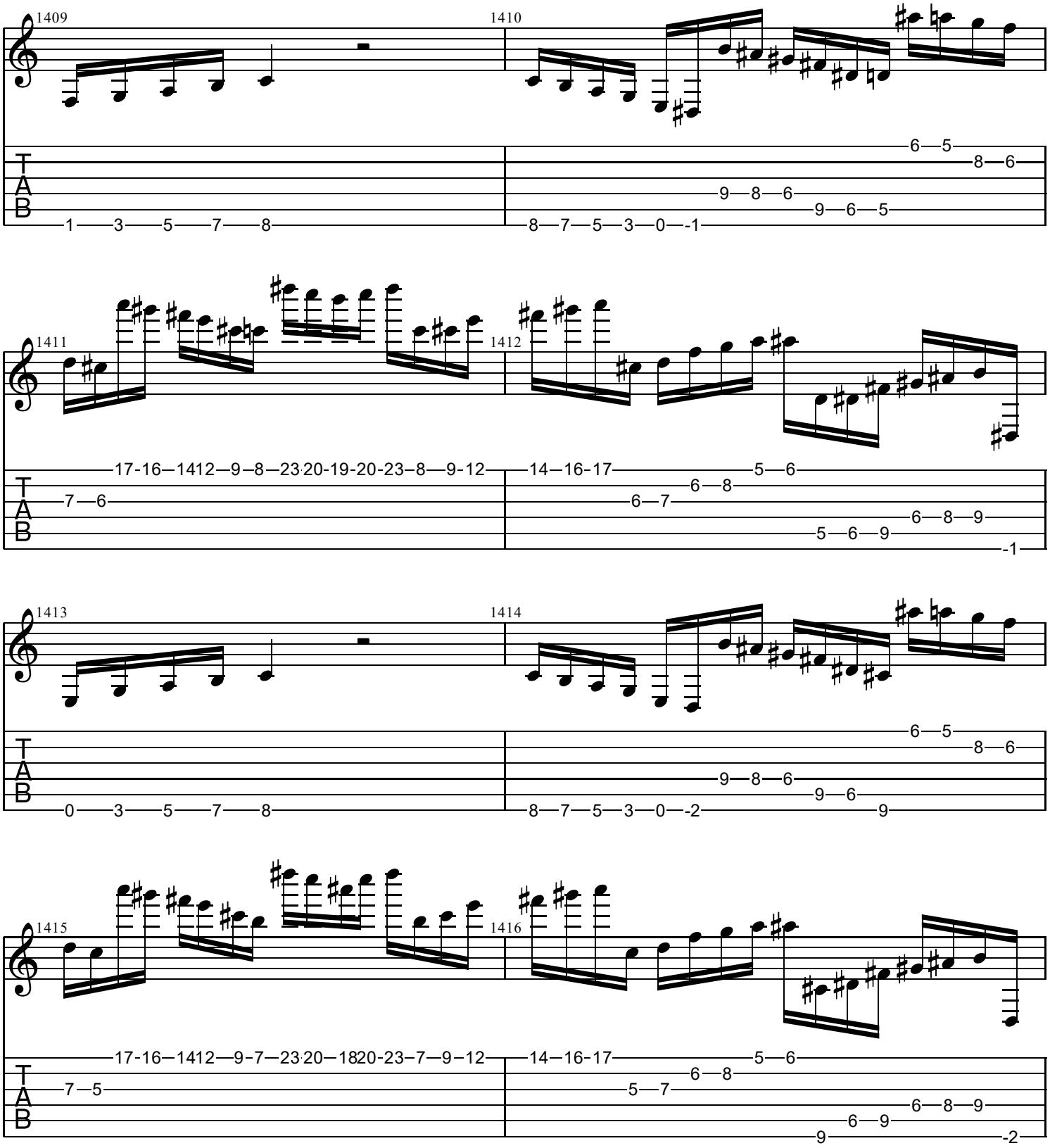
1409
1410
1411
1412
1413
1414
1415
1416
T
A
B

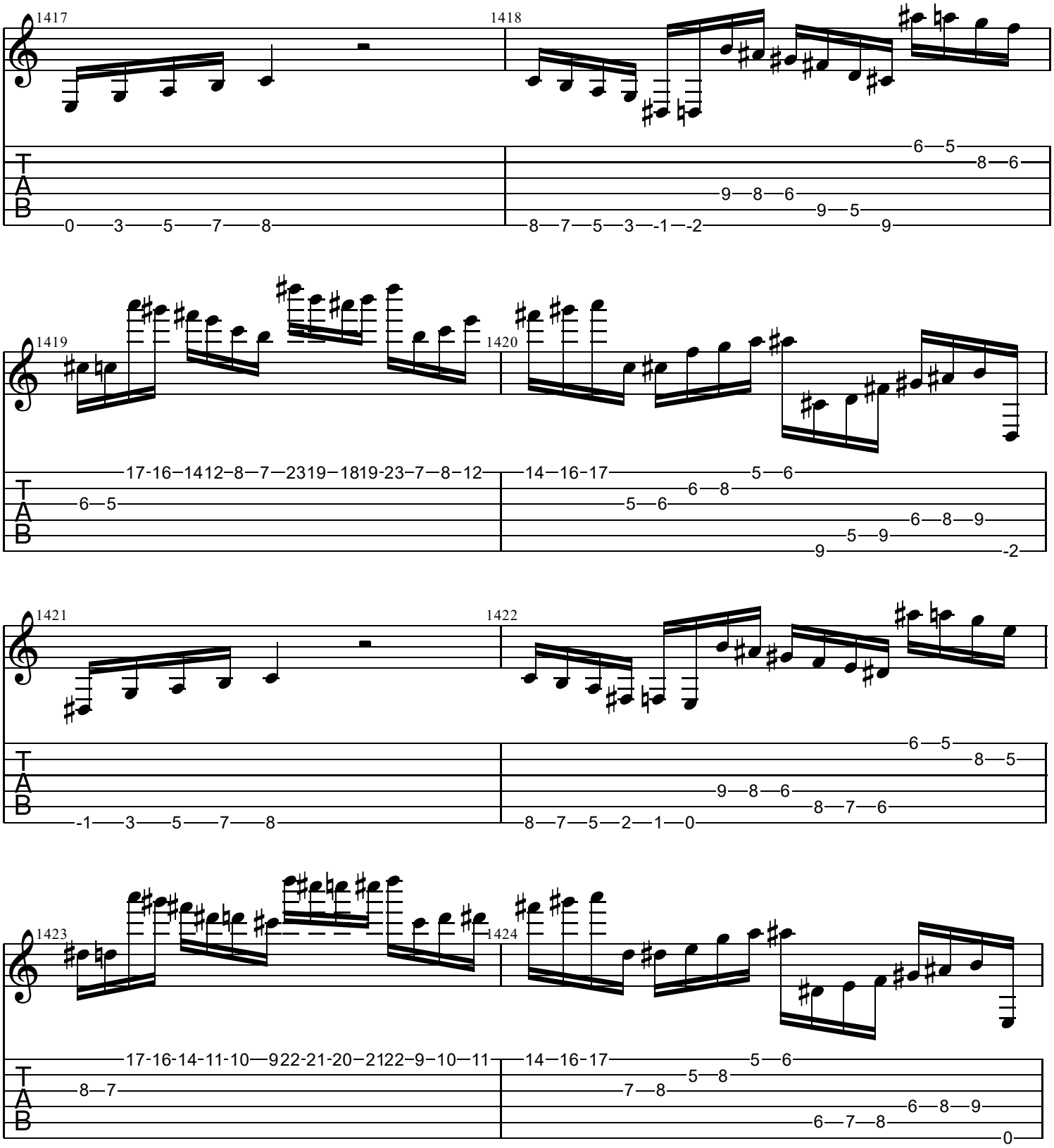
1417
1418
1419
1420
1421
1422
1423
1424
T
A
B

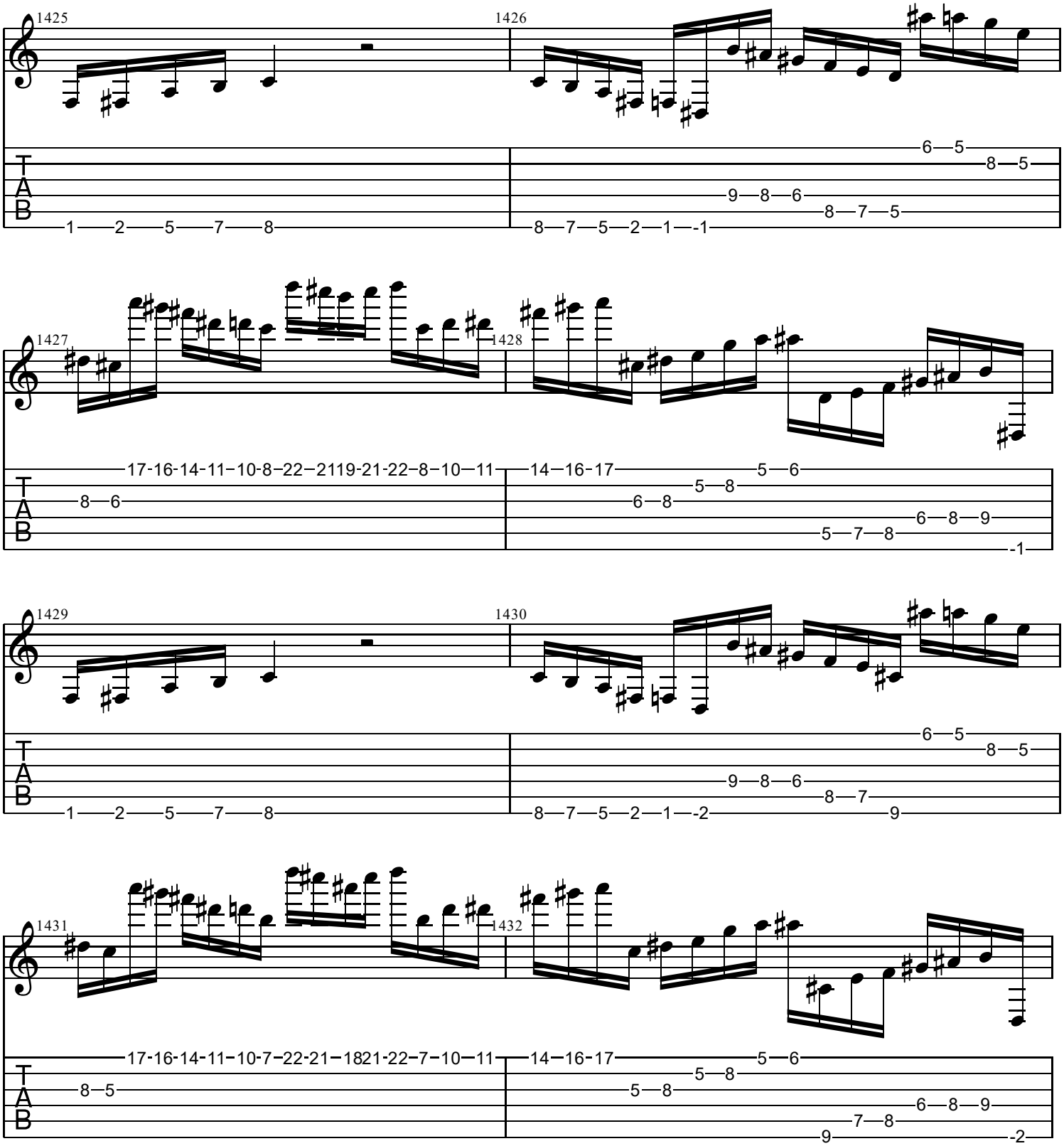
1425
1426
1427
1428
1429
1430
1431
1432
T
A
B
1—2—5—7—8
8—7—5—2—1—-1
6—5
8—5
9—8—6
8—7—5
17-16-14-11-10-8-22-2119-21-22-8-10—11
8—6
14—16-17
5—6
5—8
6—8
6—8—9
5—7—8
-1
1—2—5—7—8
8—7—5—2—1—-2
6—5
8—5
9—8—6
8—7
9
17-16-14-11-10-7-22-21-1821-22-7-10—11
8—5
14—16-17
5—6
5—8
5—8
6—8—9
7—8
9
-2

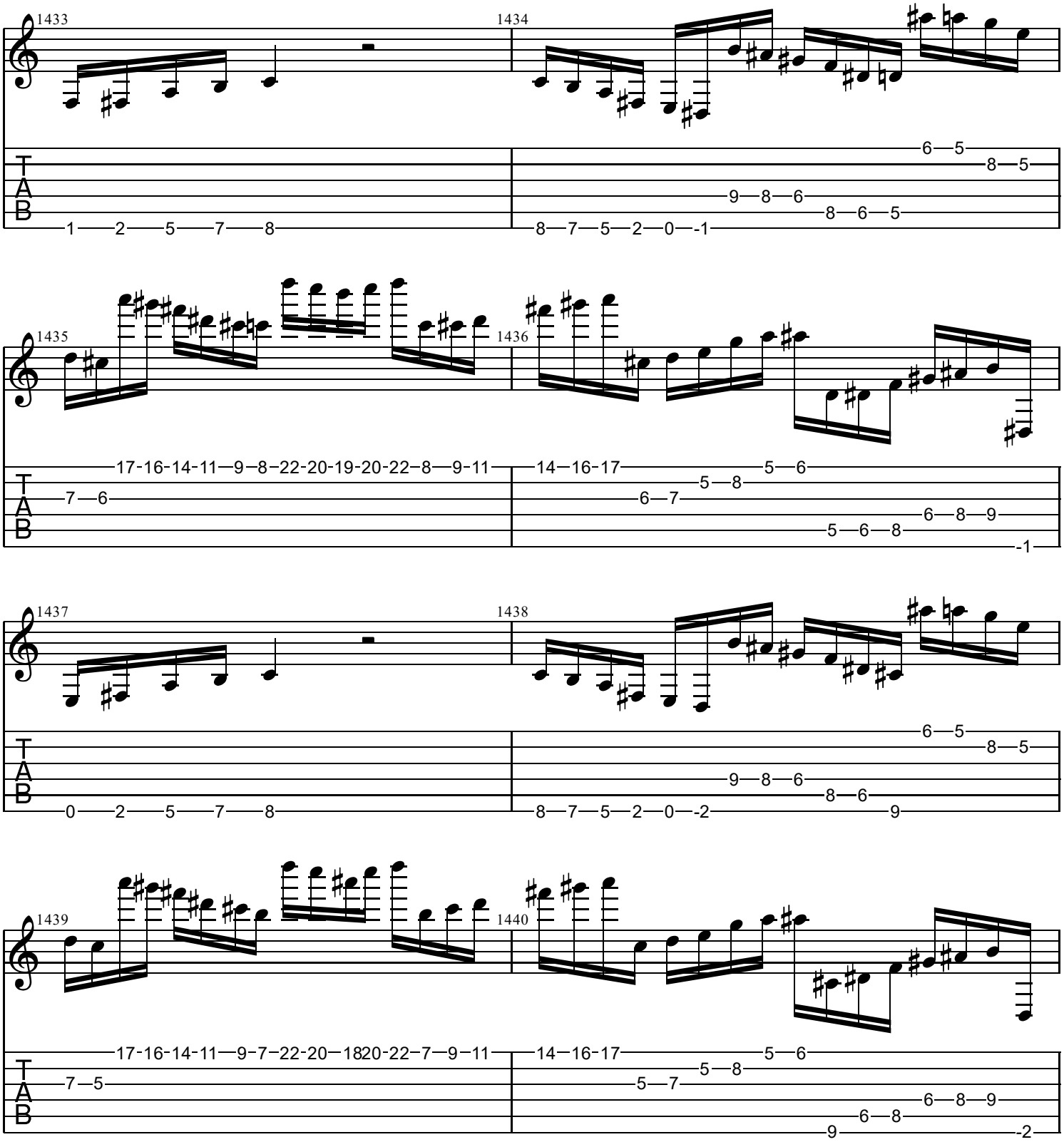
1433
1434
1435
1436
1437
1438
1439
1440
T
A
B

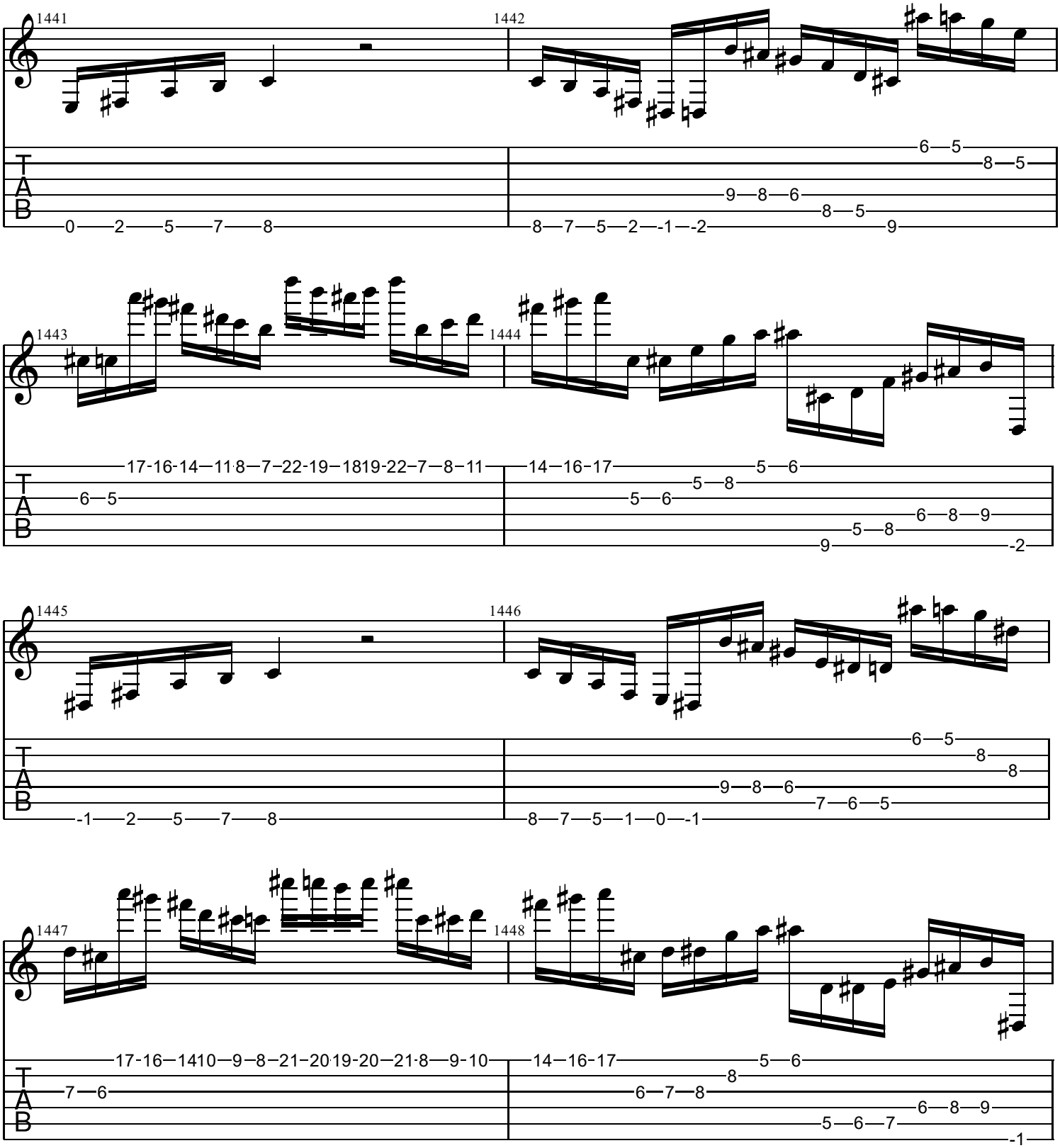
1441
1442
1443
1444
1445
1446
1447
1448
T
A
B

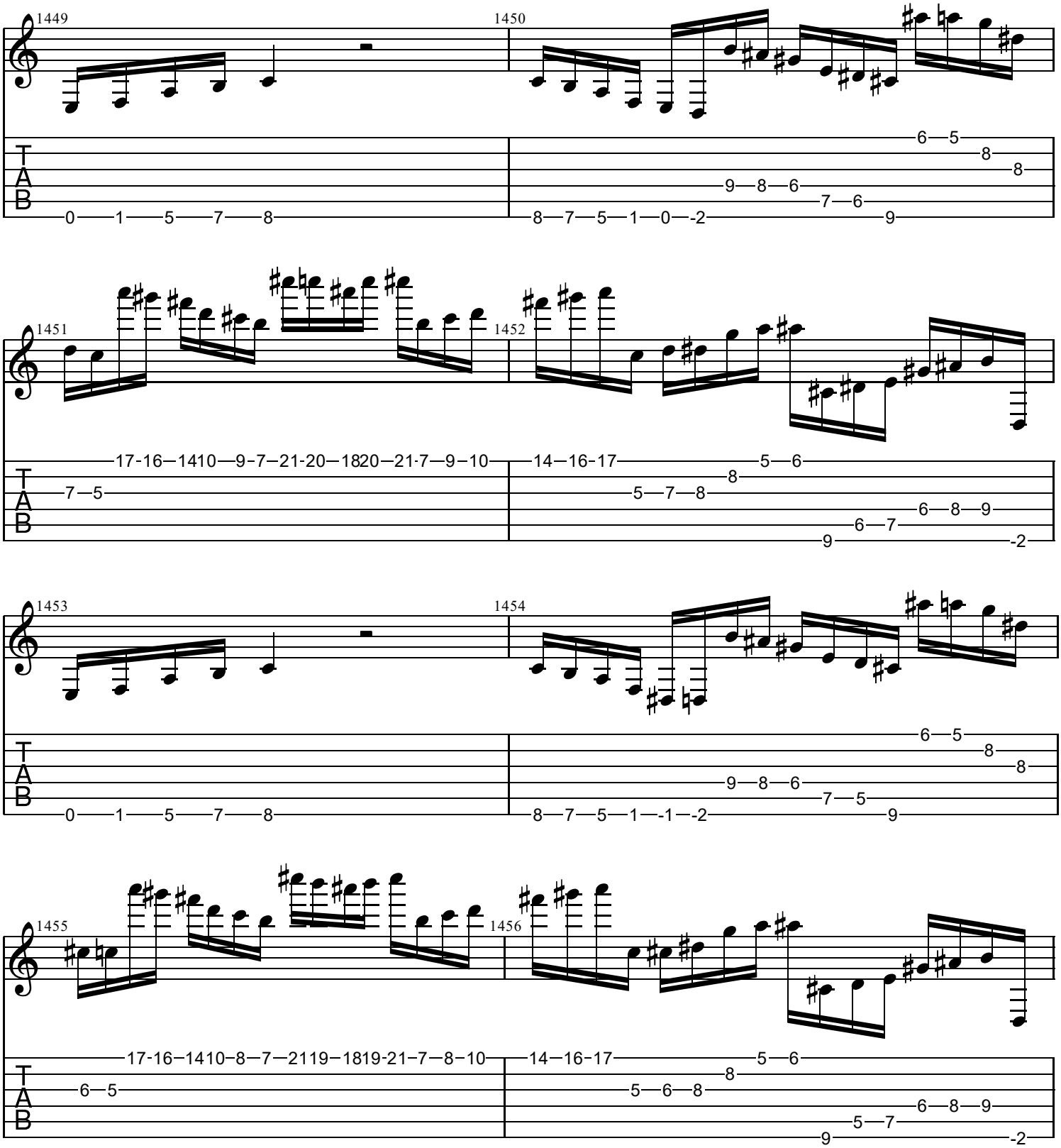
1449
1450
1451
1452
1453
1454
1455
1456
T
A
B

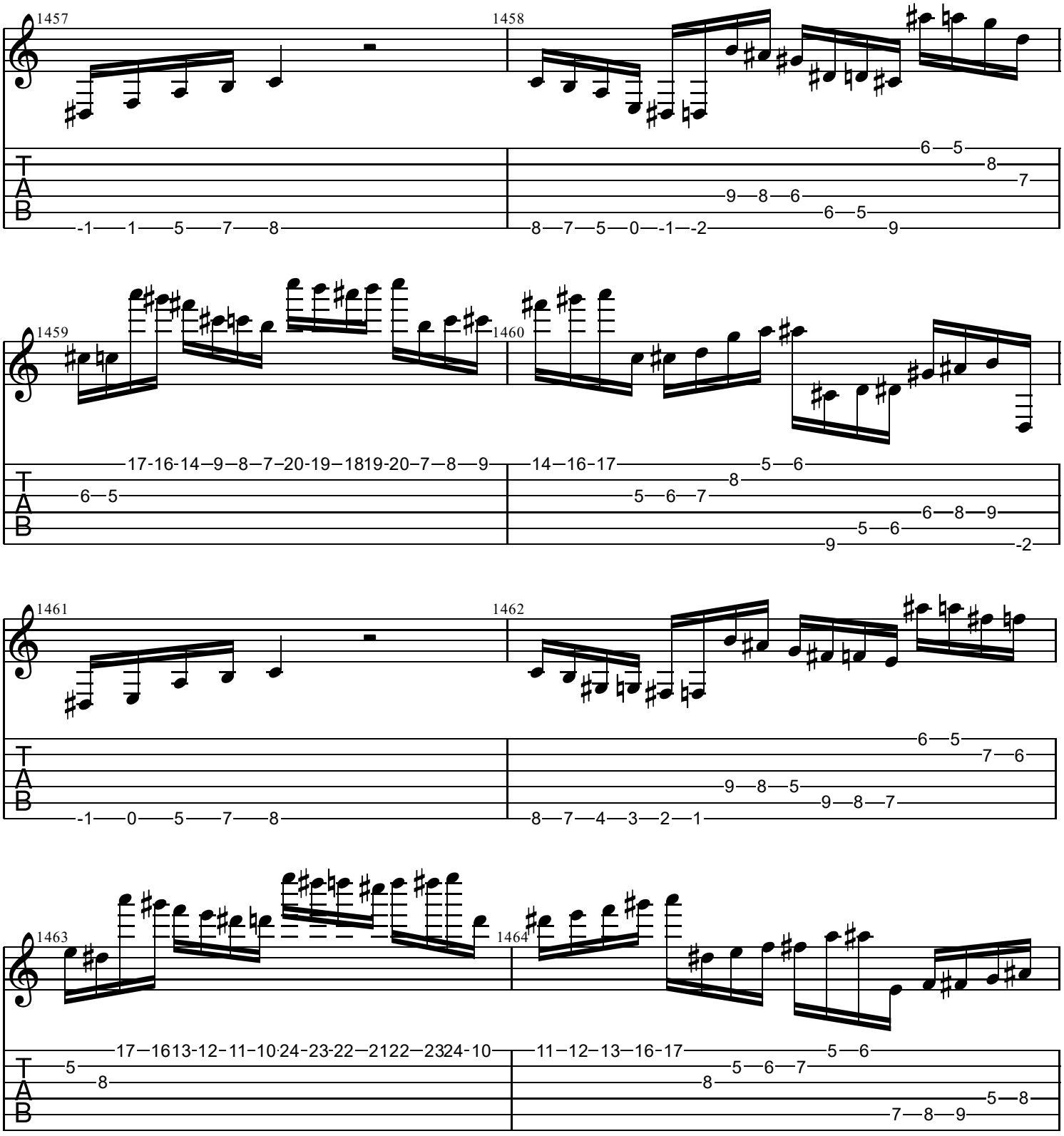
1457
1458
1459
1460
1461
1462
1463
1464
T
A
B

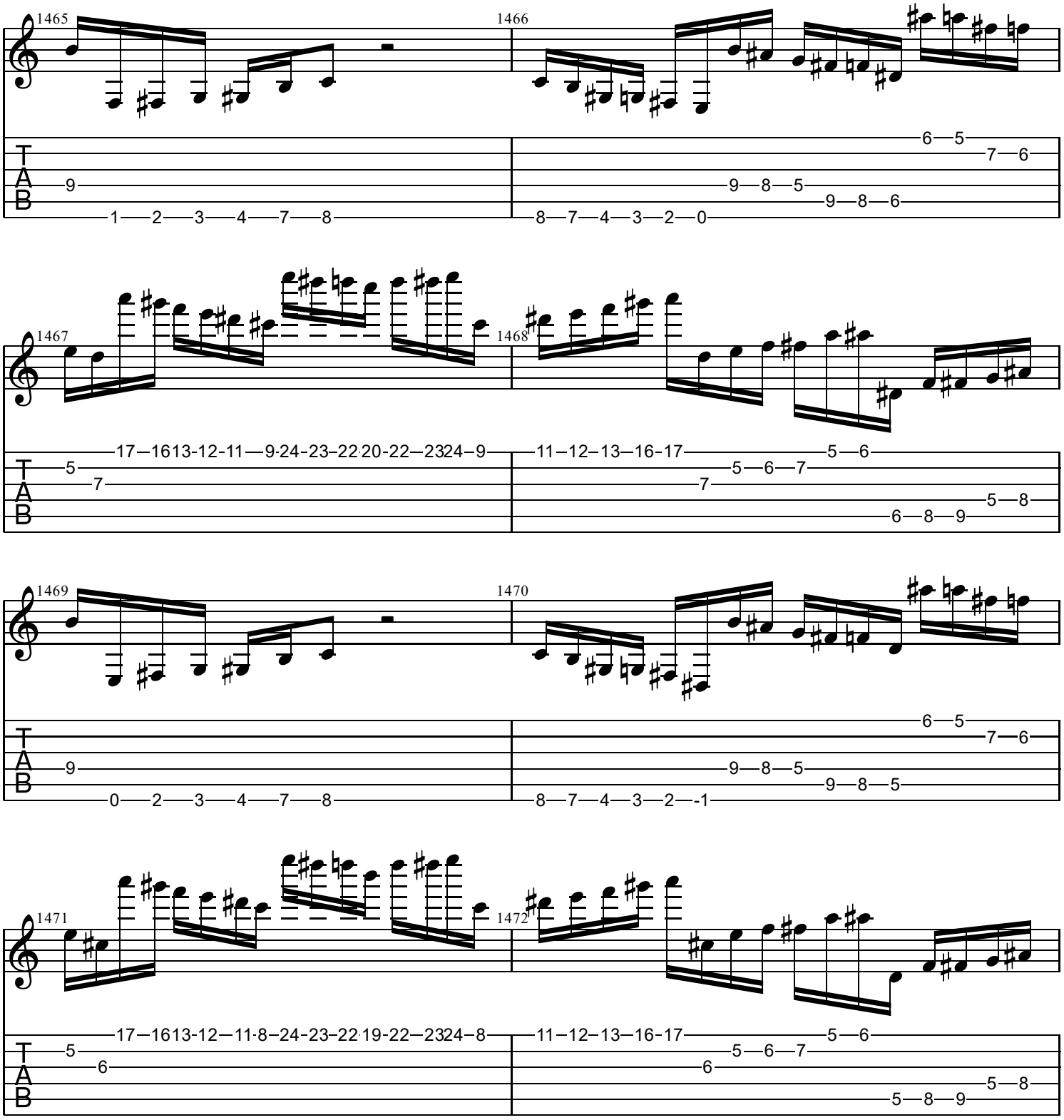
1465
1466
1467
1468
1469
1470
1471
1472
T
A
B

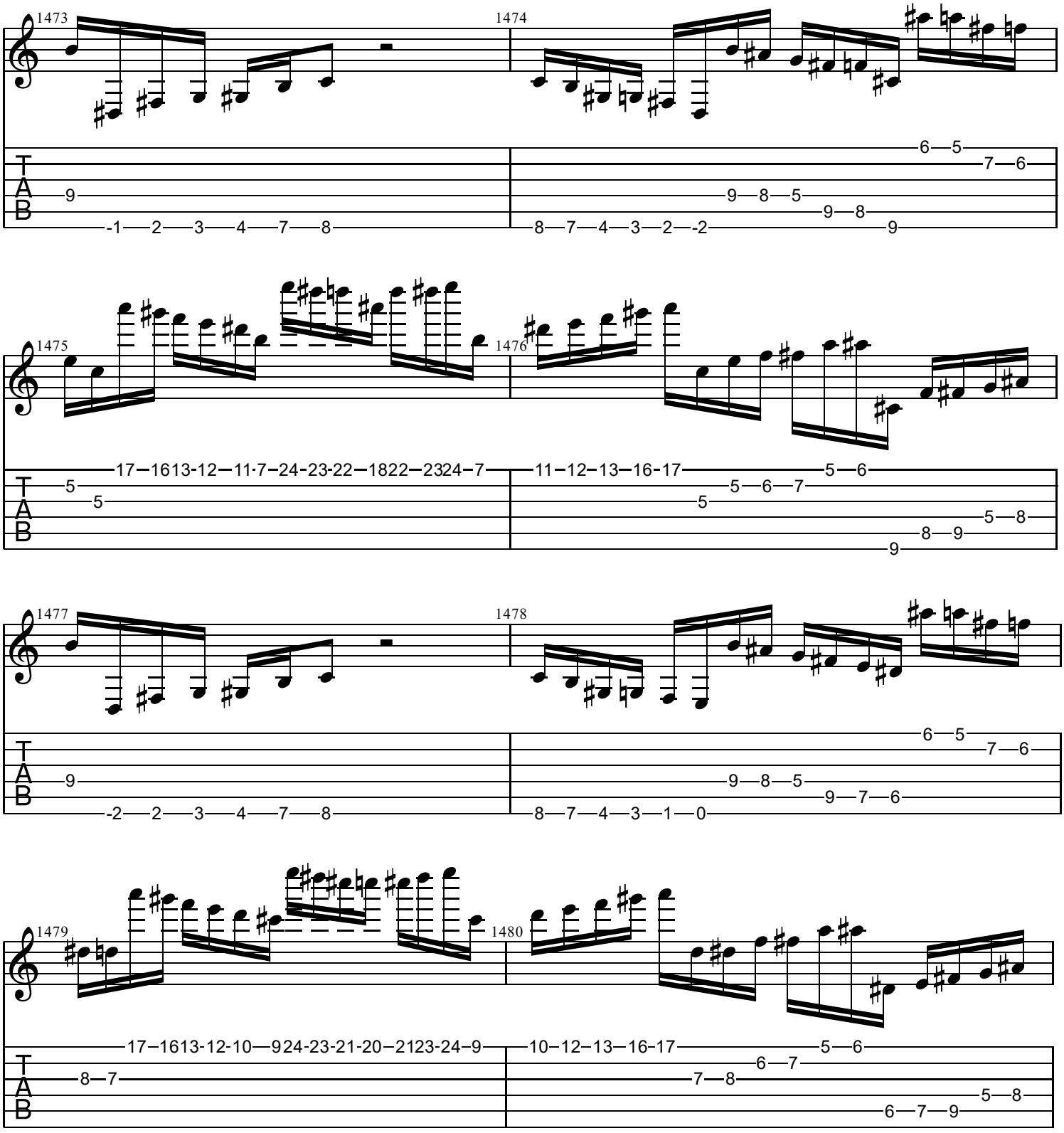
1473
1474
1475
1476
1477
1478
1479
1480
T
A
B

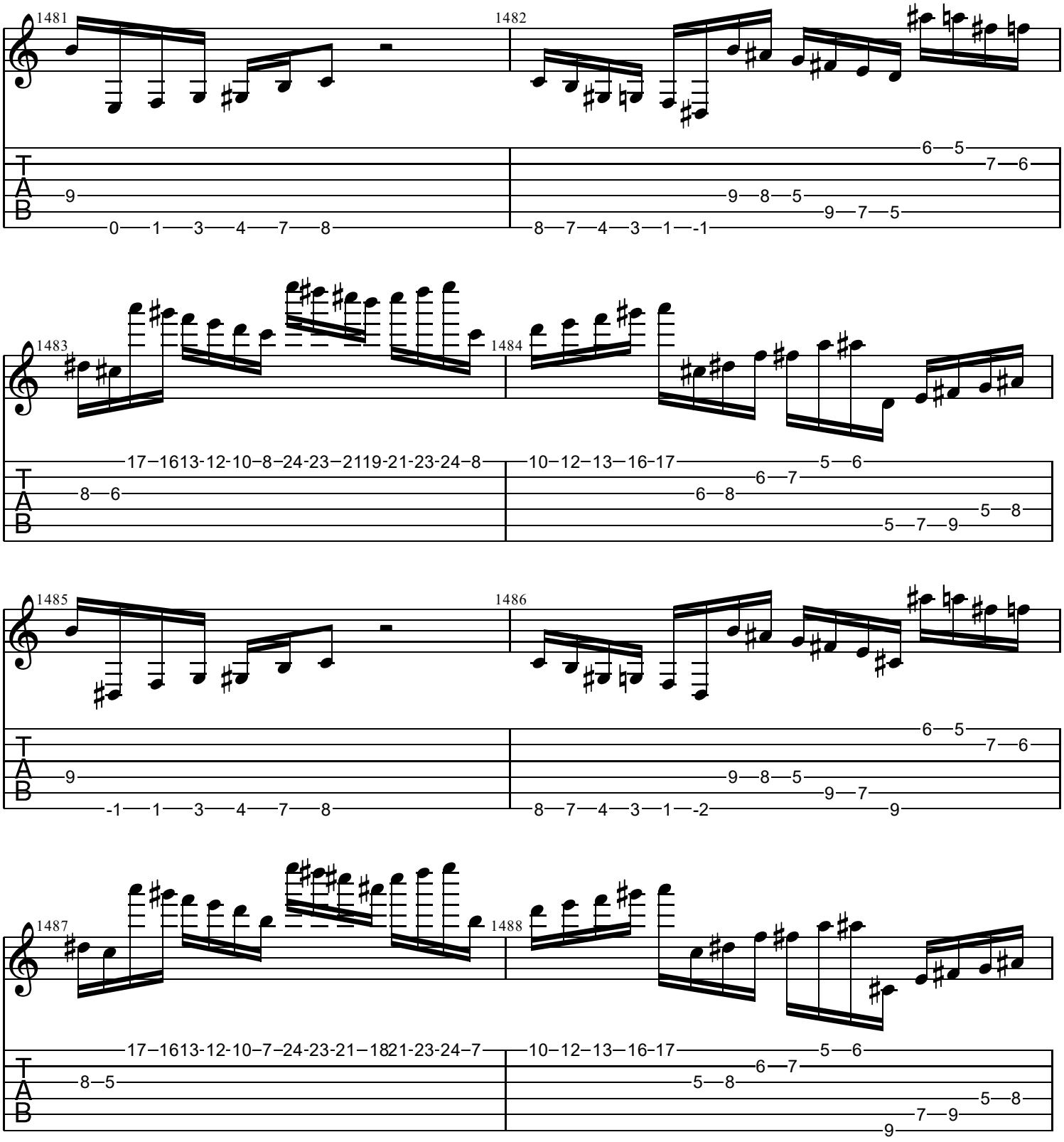
1481
1482
1483
1484
1485
1486
1487
1488
T
A
B

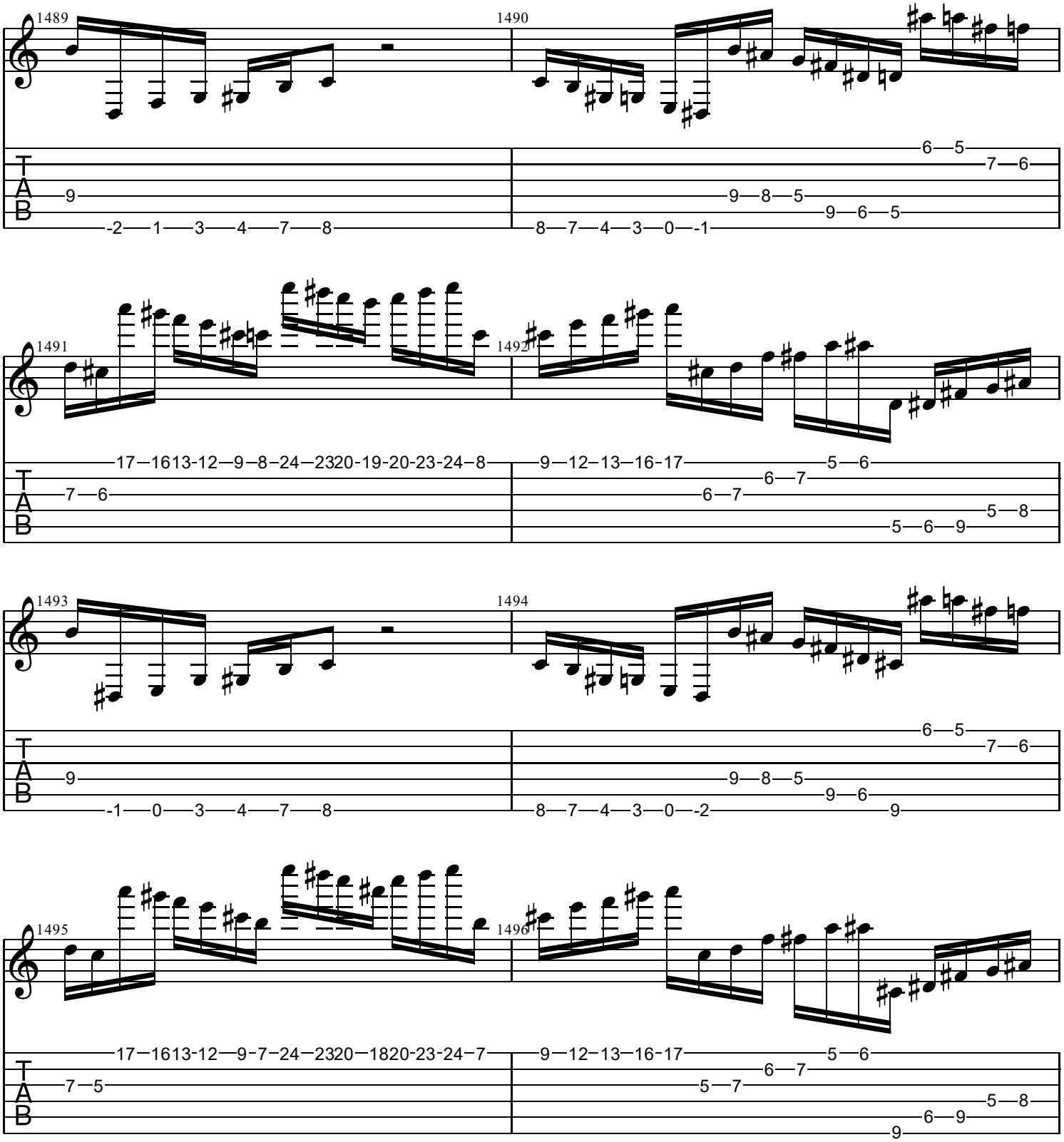
1489
1490
1491
1492
1493
1494
1495
1496
T
A
B

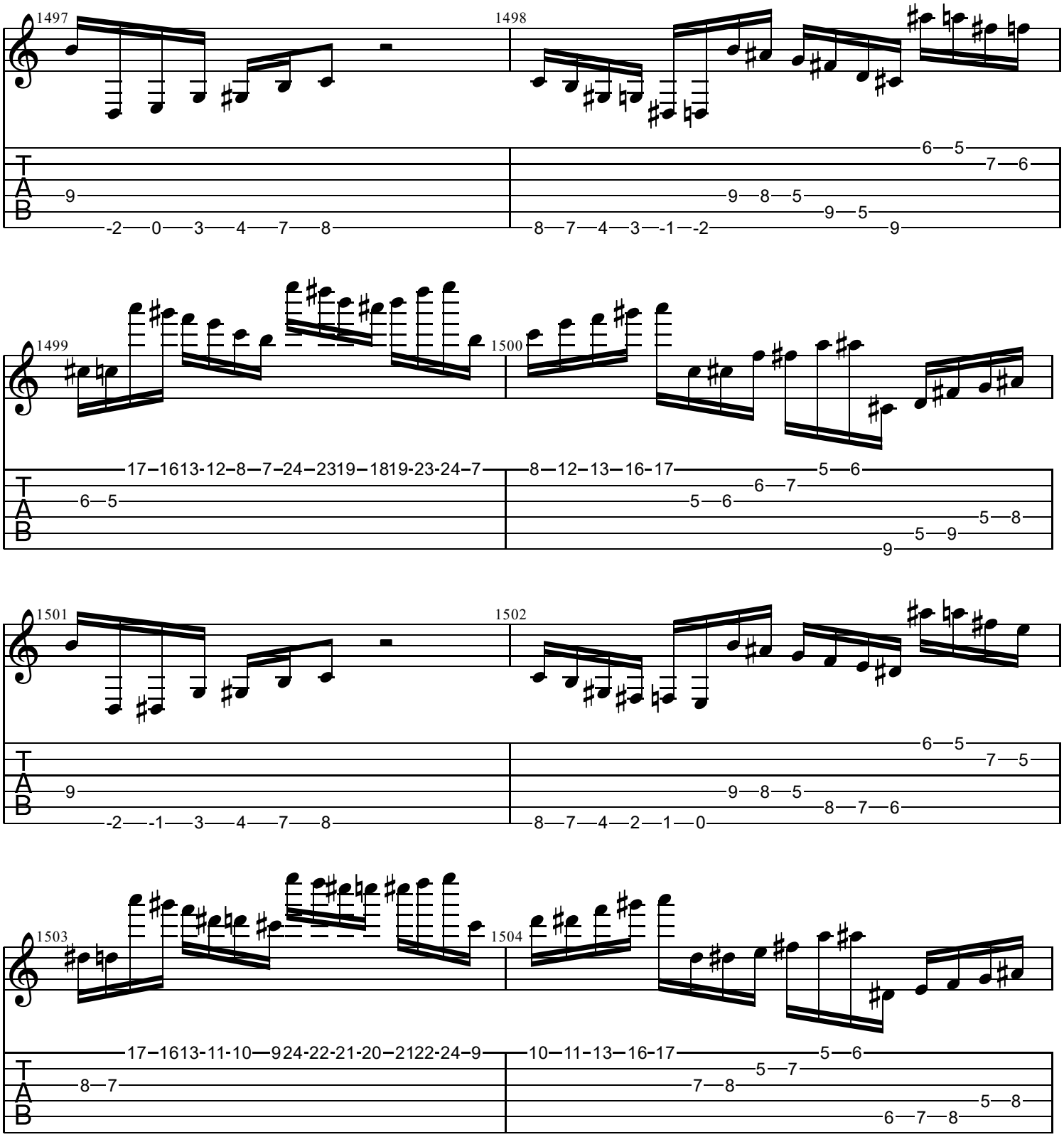
1497
1498
1499
1500
1501
1502
1503
1504
T
A
B

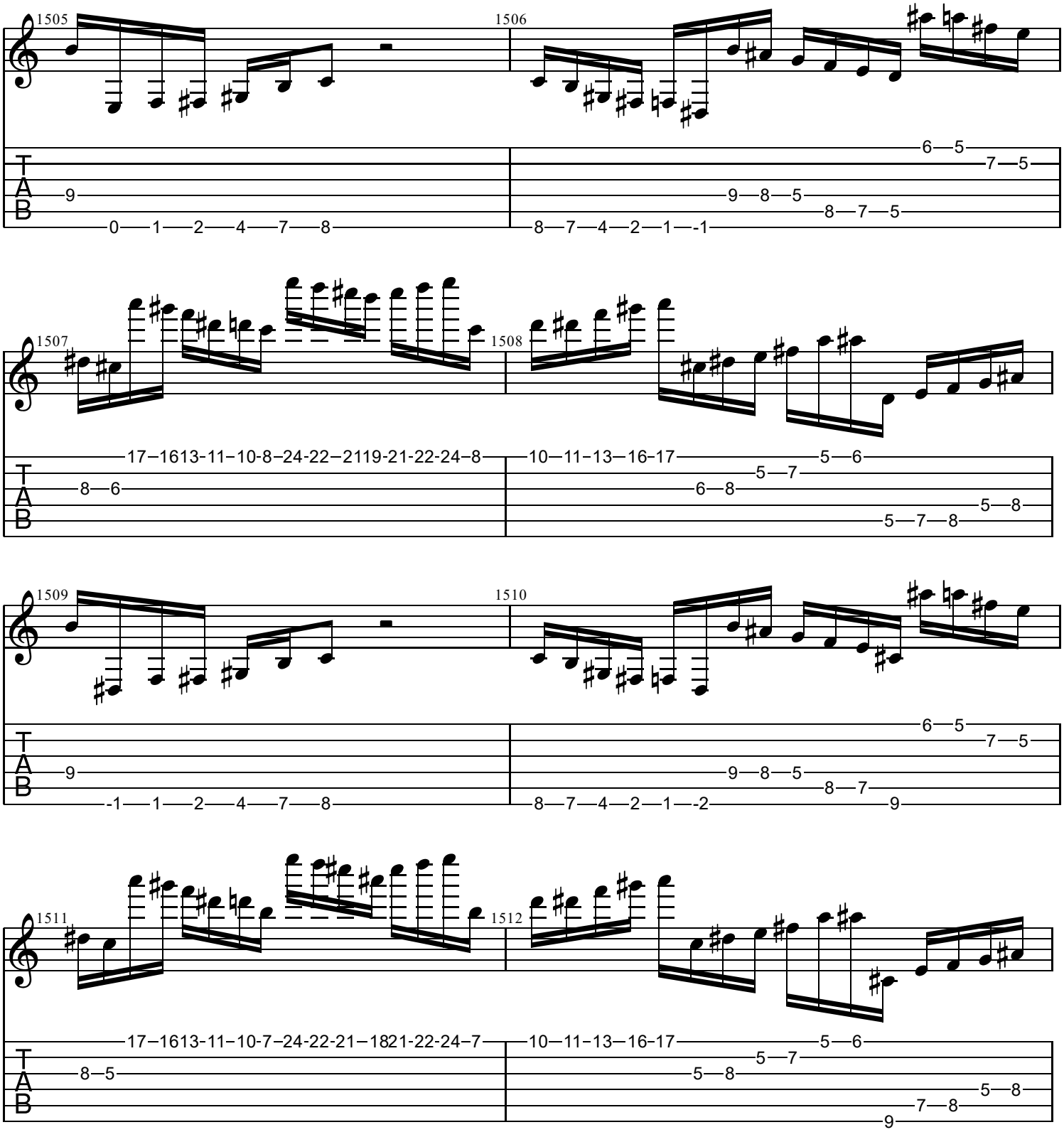
1505
1506
1507
1508
1509
1510
1511
1512
T
A
B

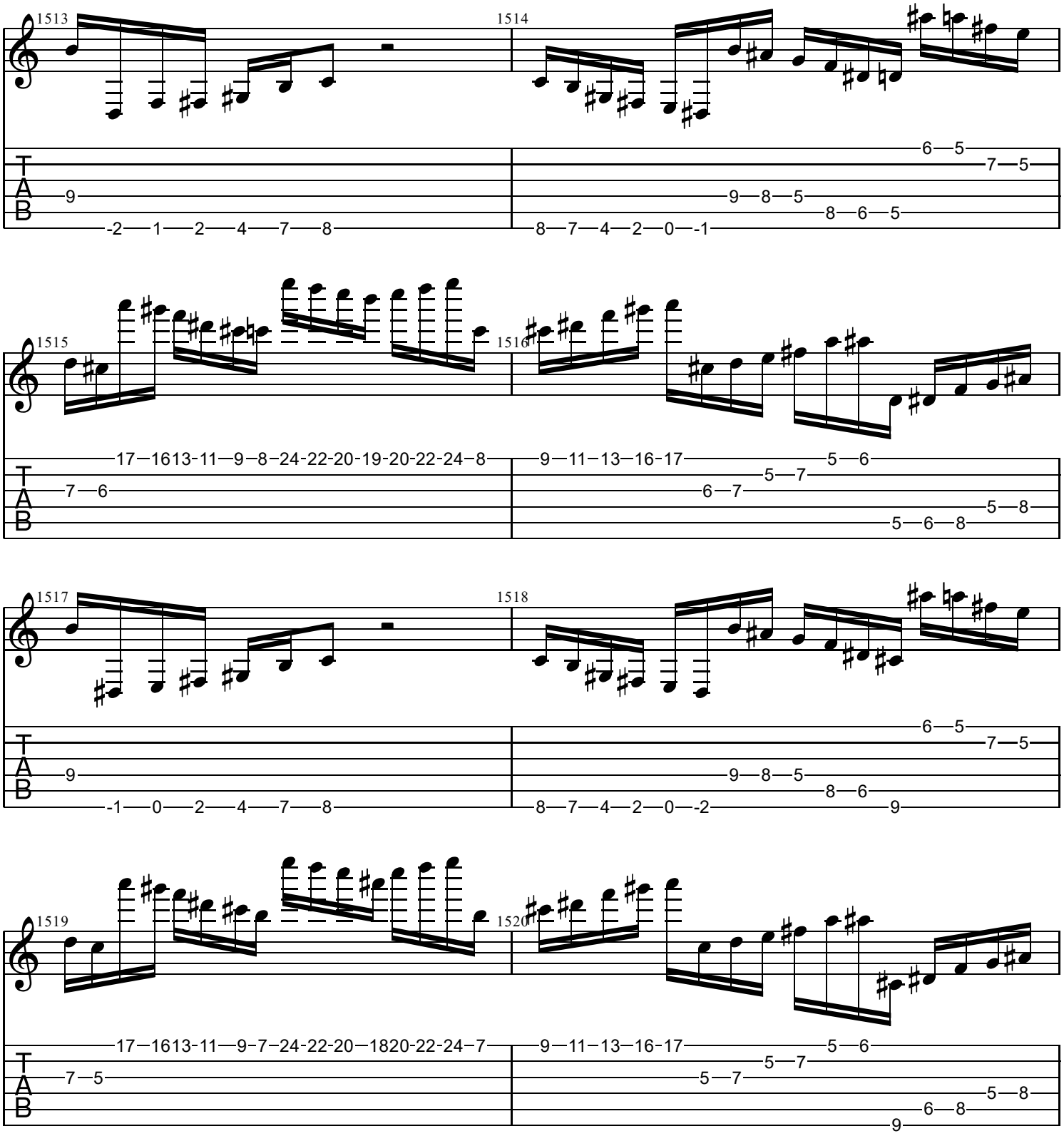
1513
1514
1515
1516
1517
1518
1519
1520
T
A
B

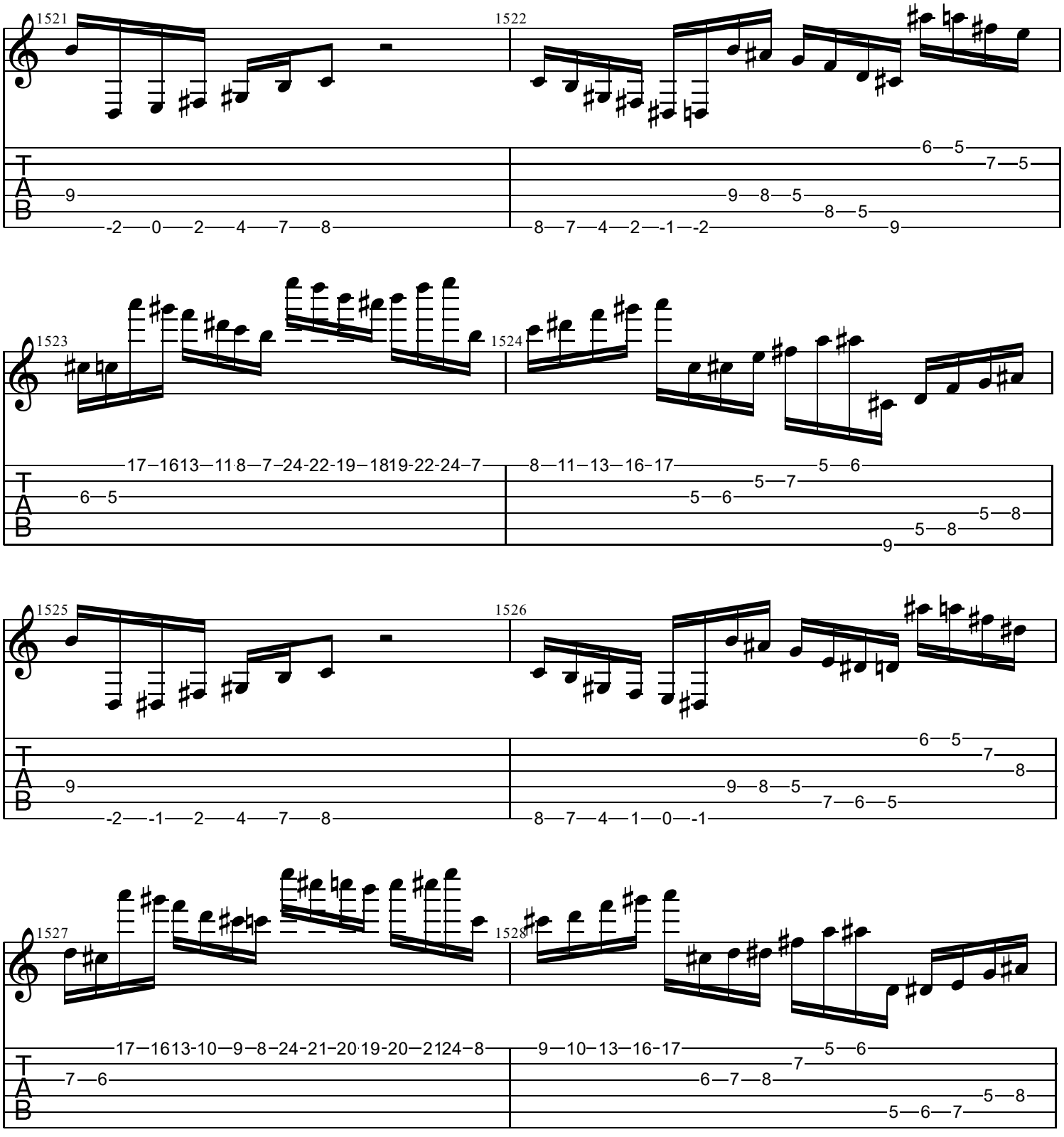
1521
1522
1523
1524
1525
1526
1527
1528
T
A
B

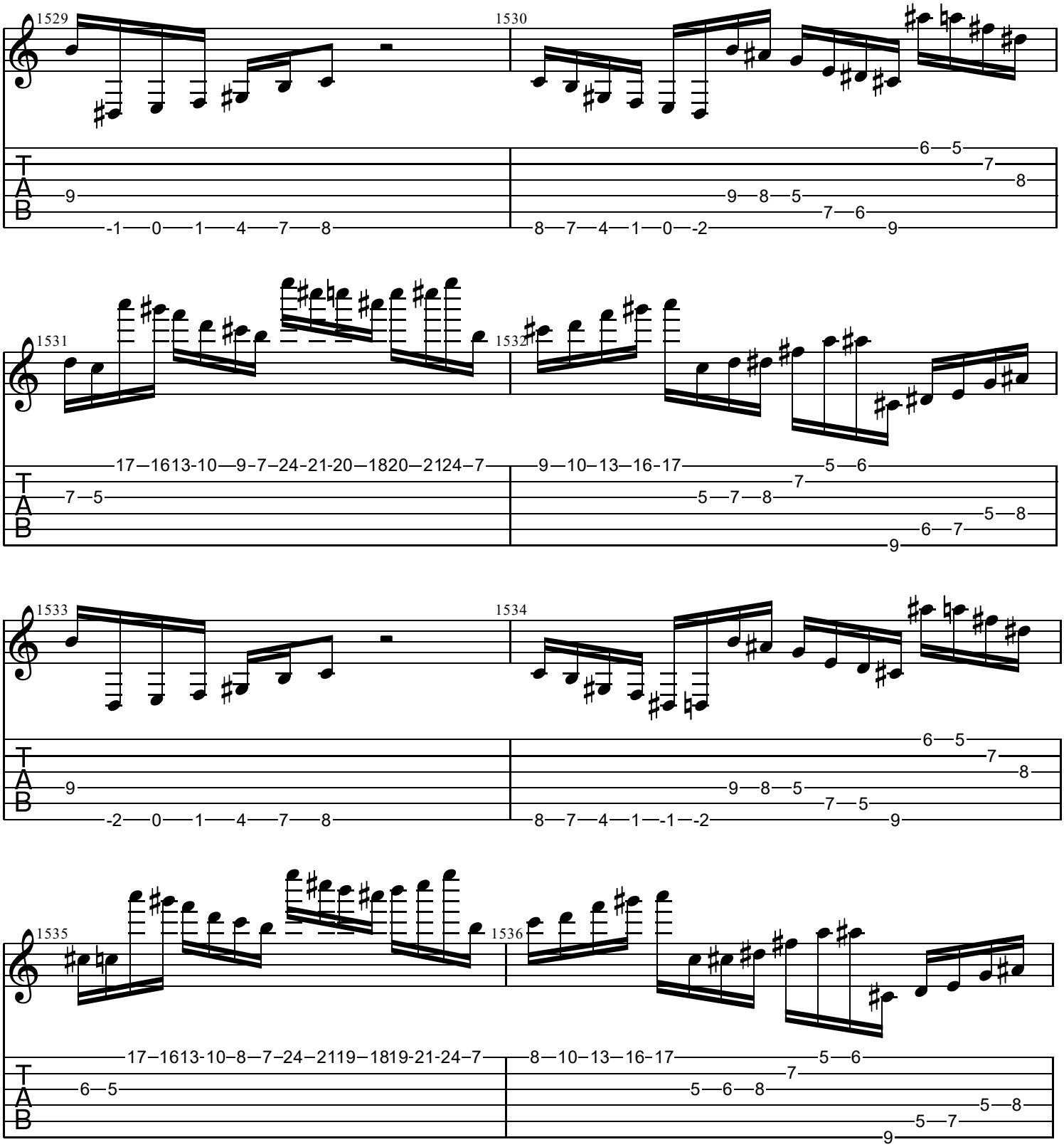
1529
1530
1531
1532
1533
1534
1535
1536
T
A
B

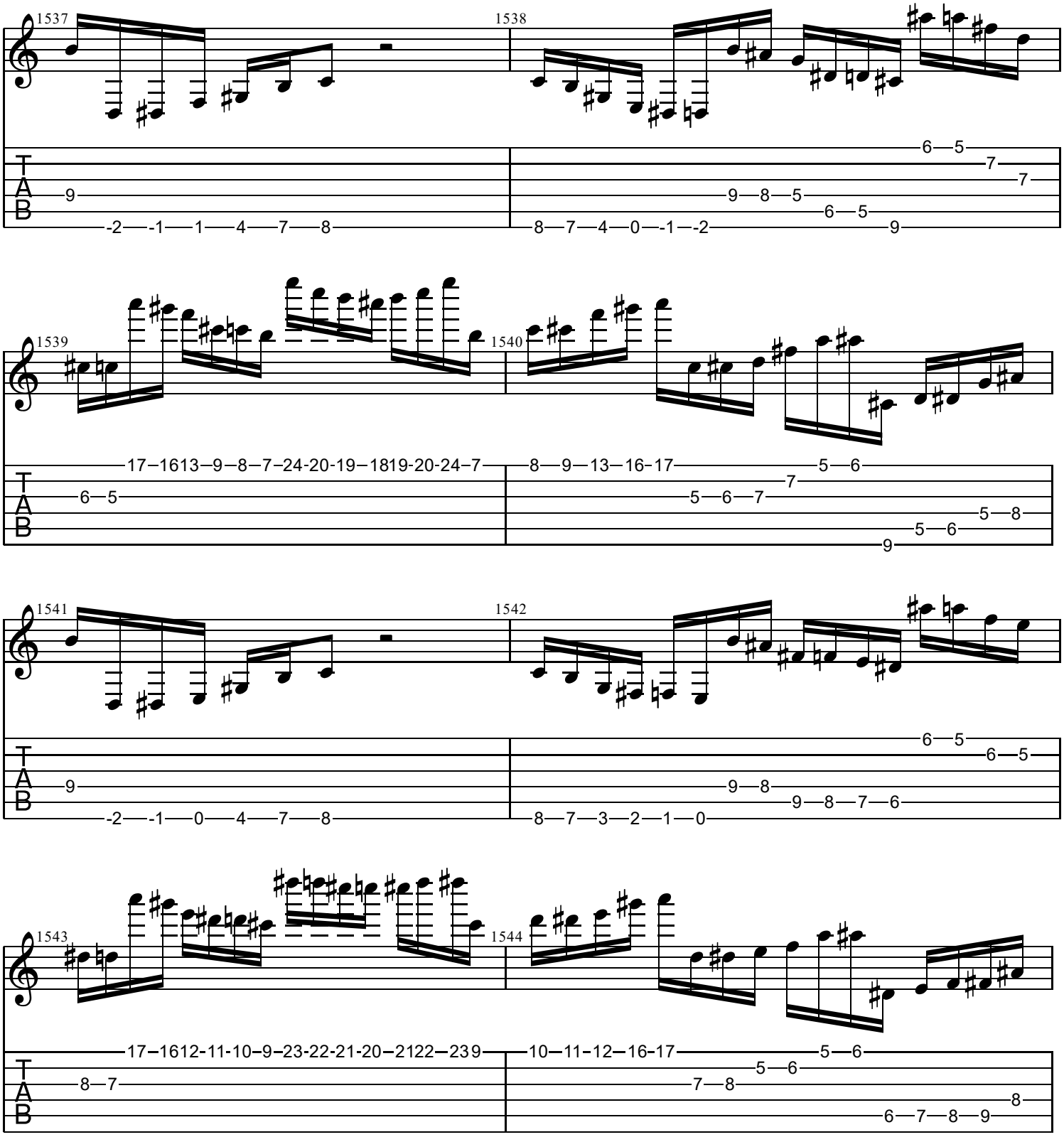
1537
1538
1539
1540
1541
1542
1543
1544
T
A
B

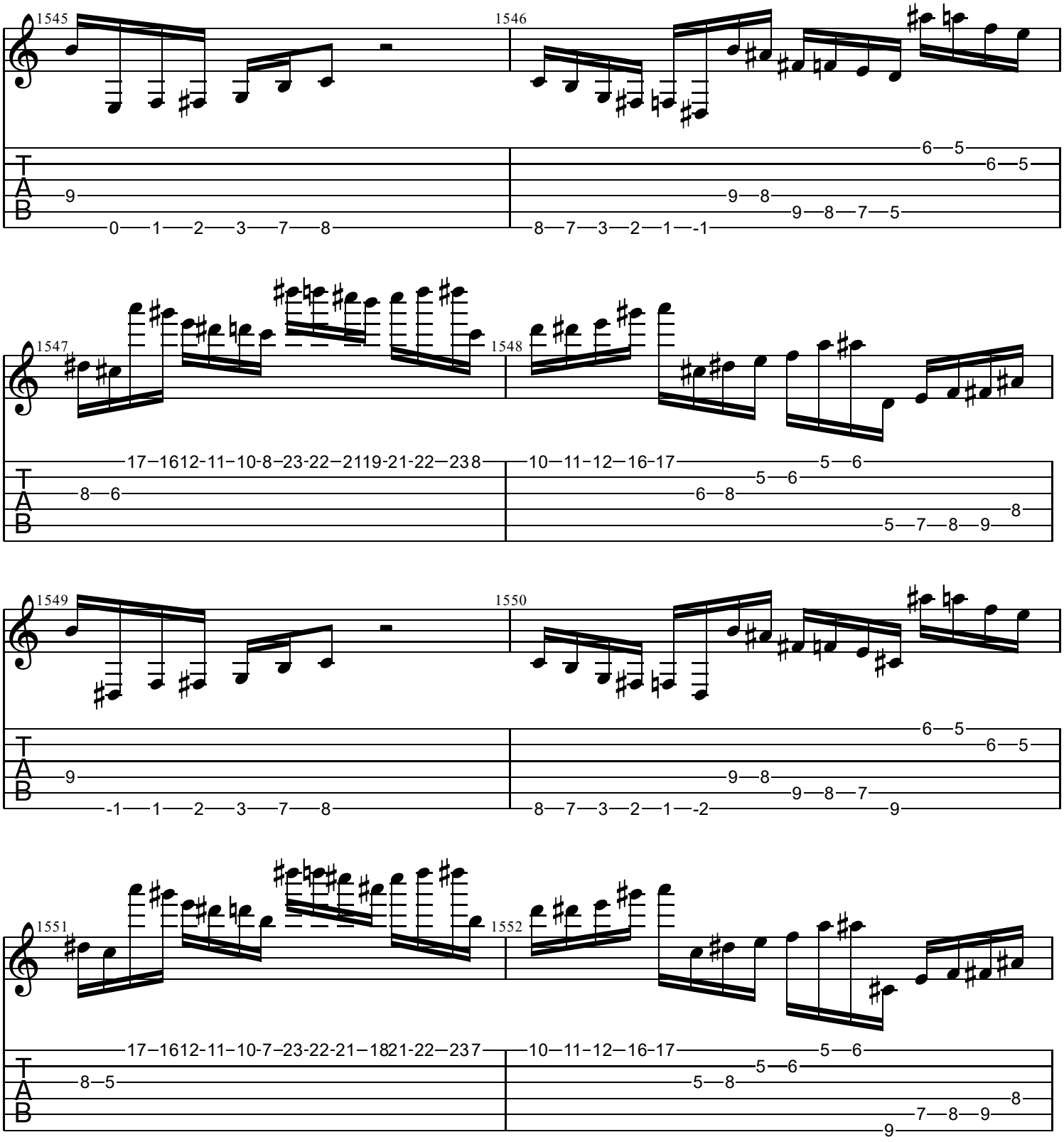
1545
1546
1547
1548
1549
1550
1551
1552
T
A
B

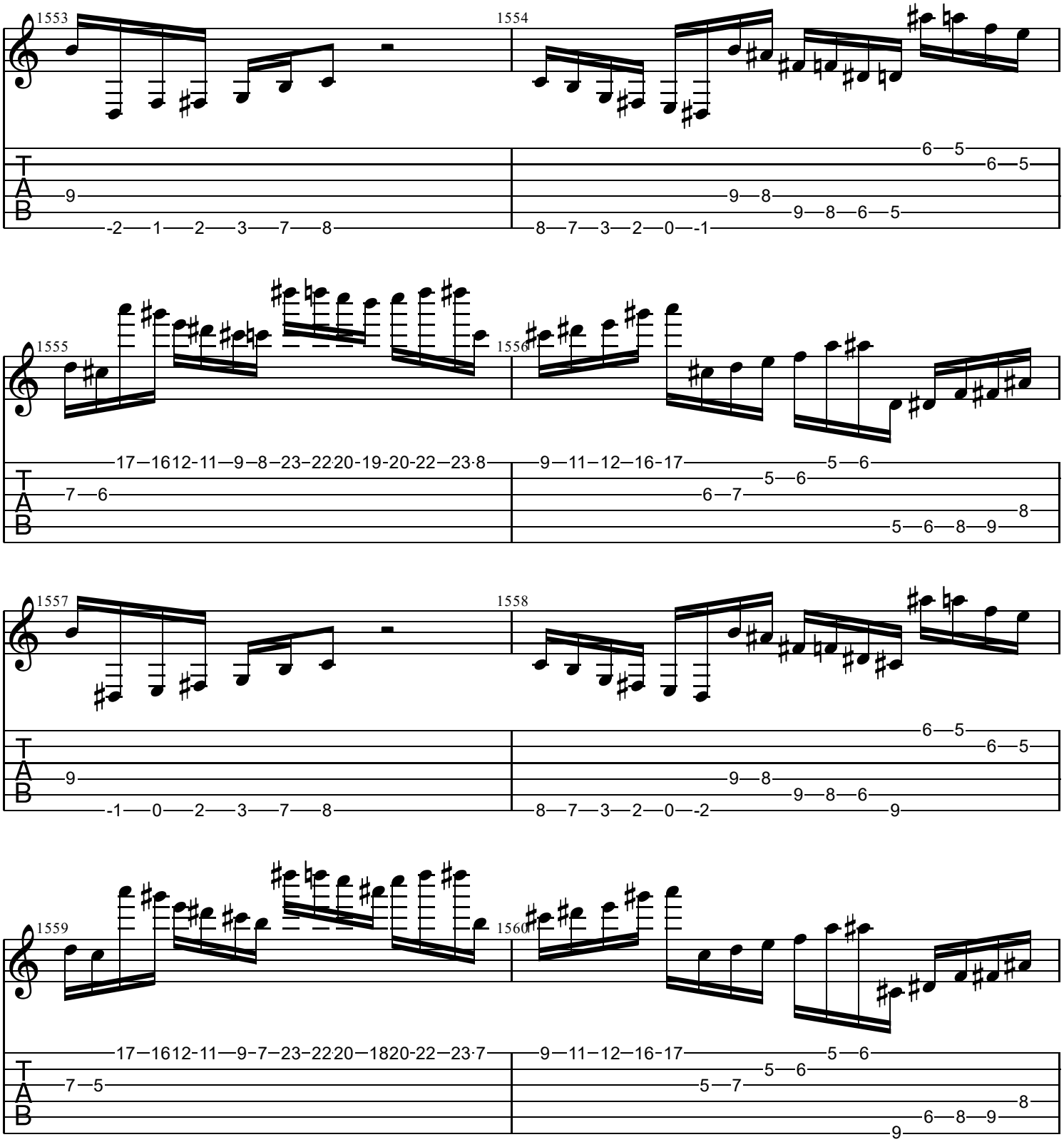
1553
1554
1555
1556
1557
1558
1559
1560
T
A
B

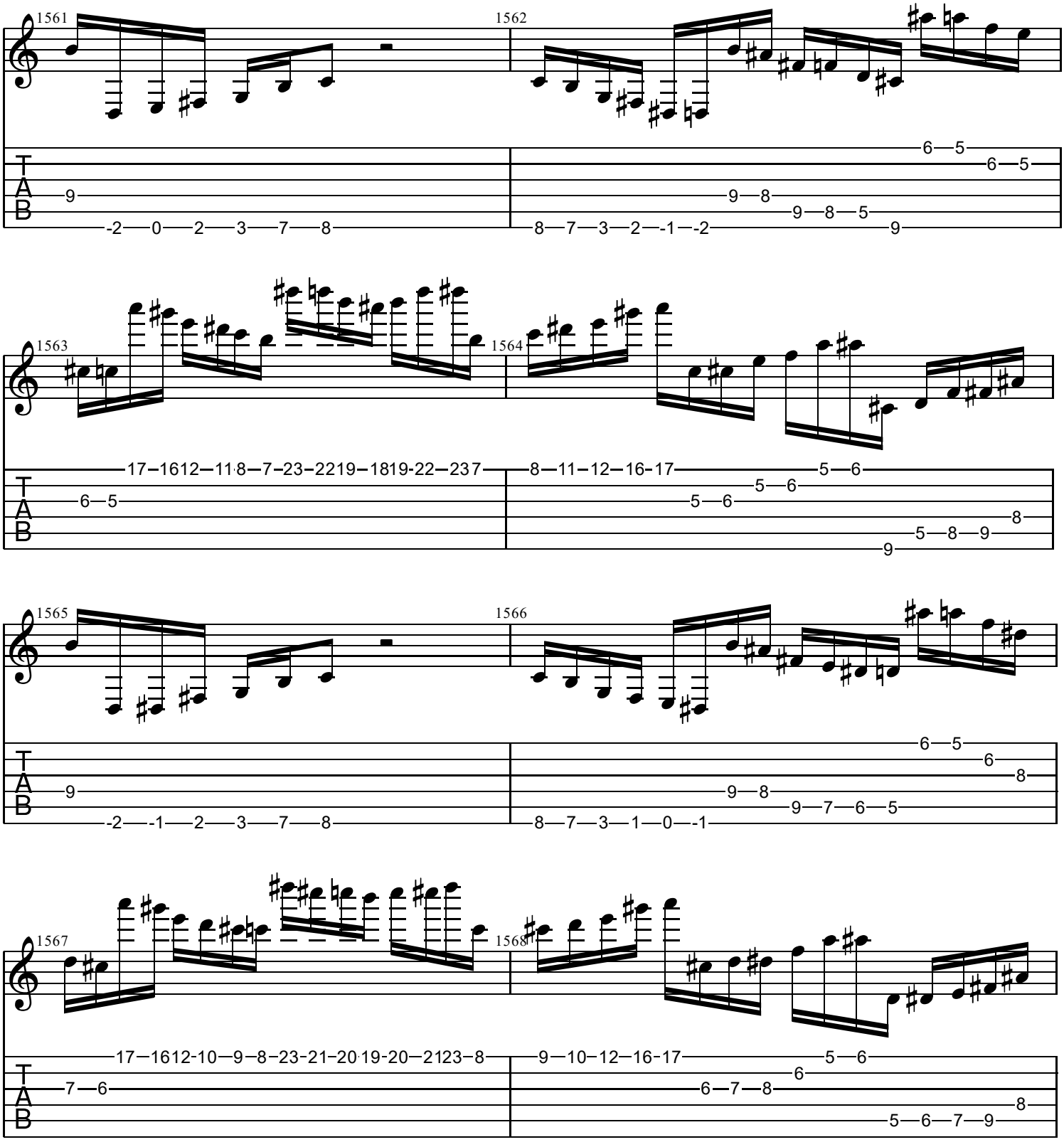
1561
1562
1563
1564
1565
1566
1567
1568
T
A
B

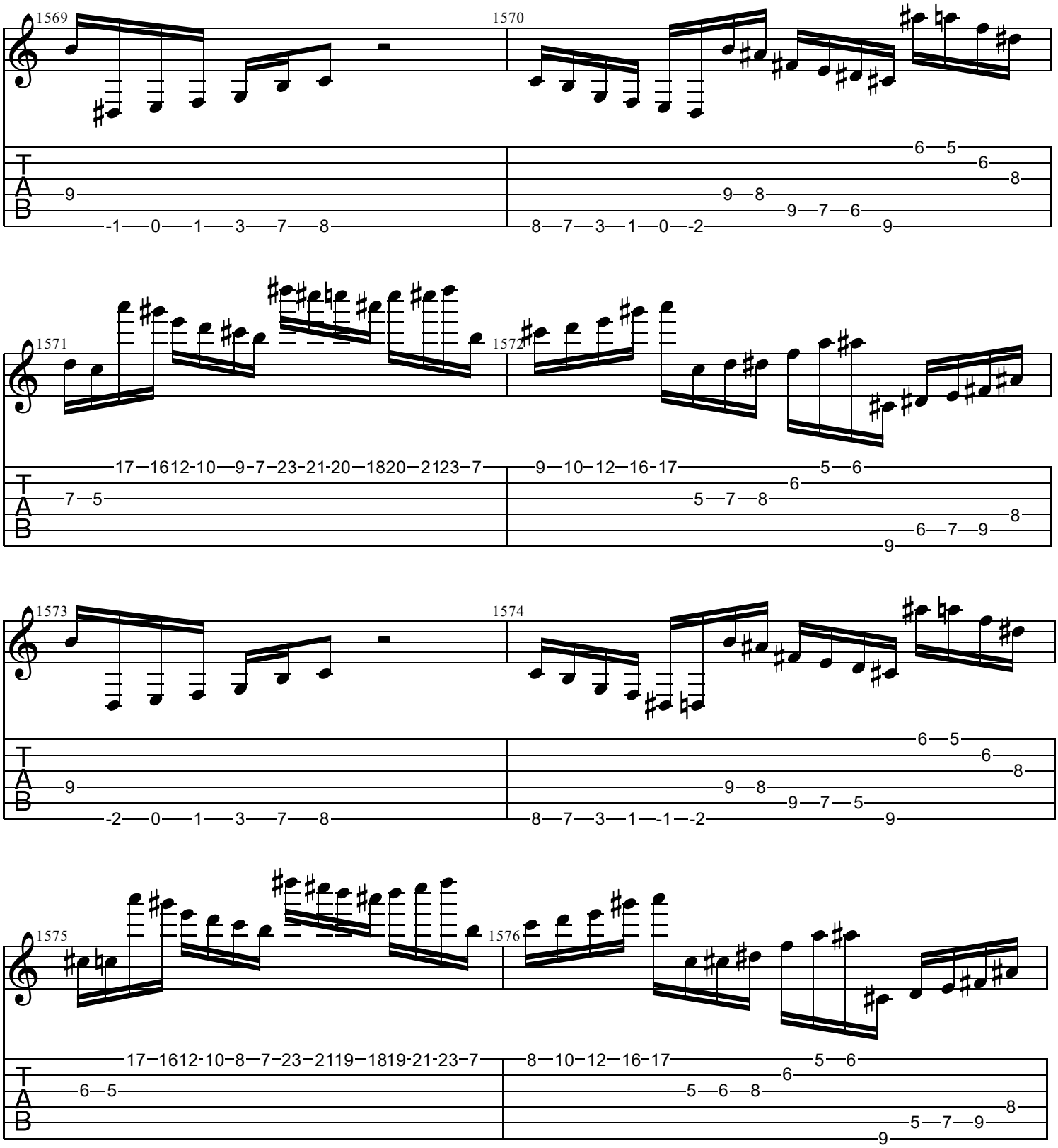
1569
1570
1571
1572
1573
1574
1575
1576
T
A
B

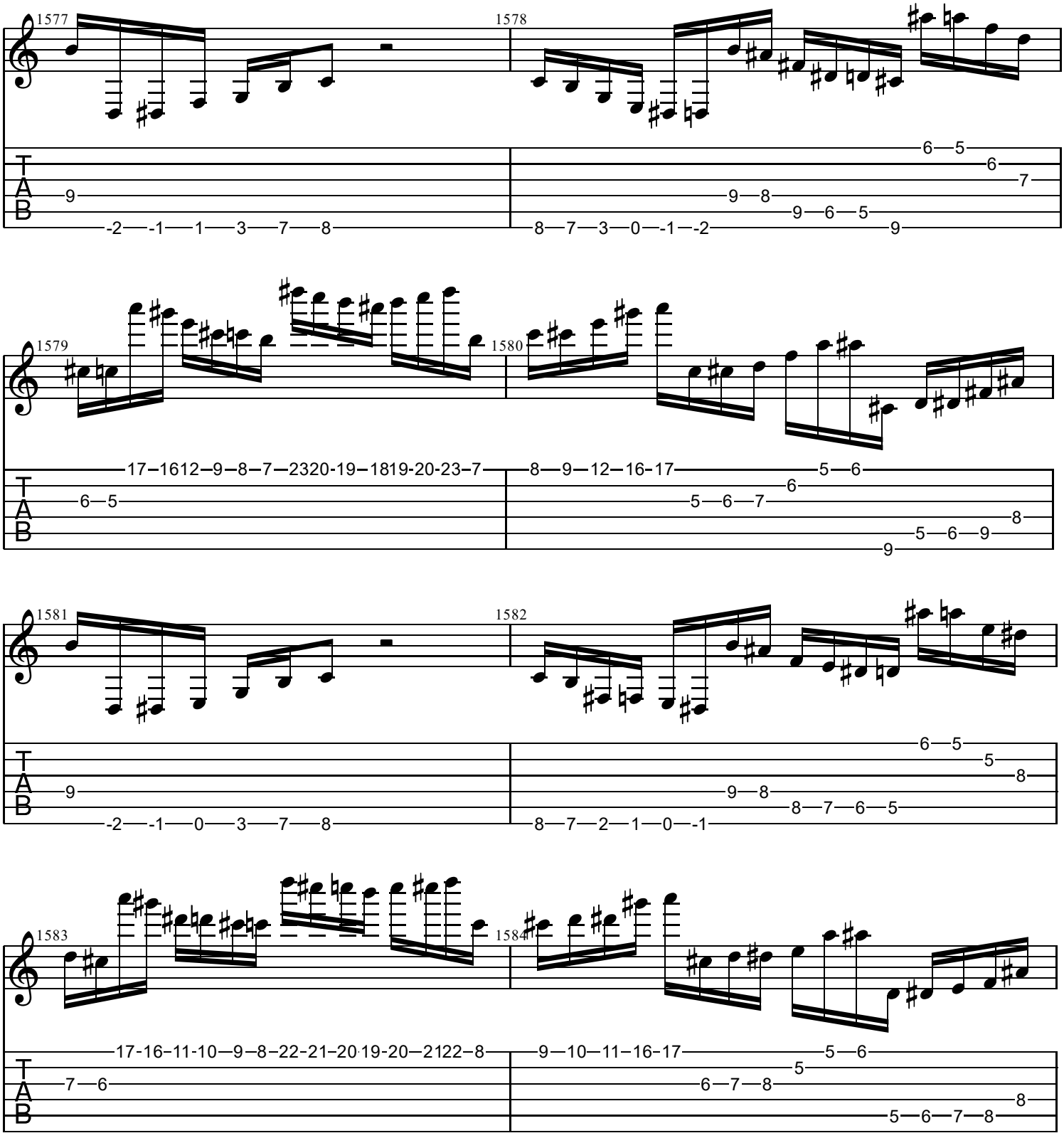
1577
1578
1579
1580
1581
1582
1583
1584
T
A
B

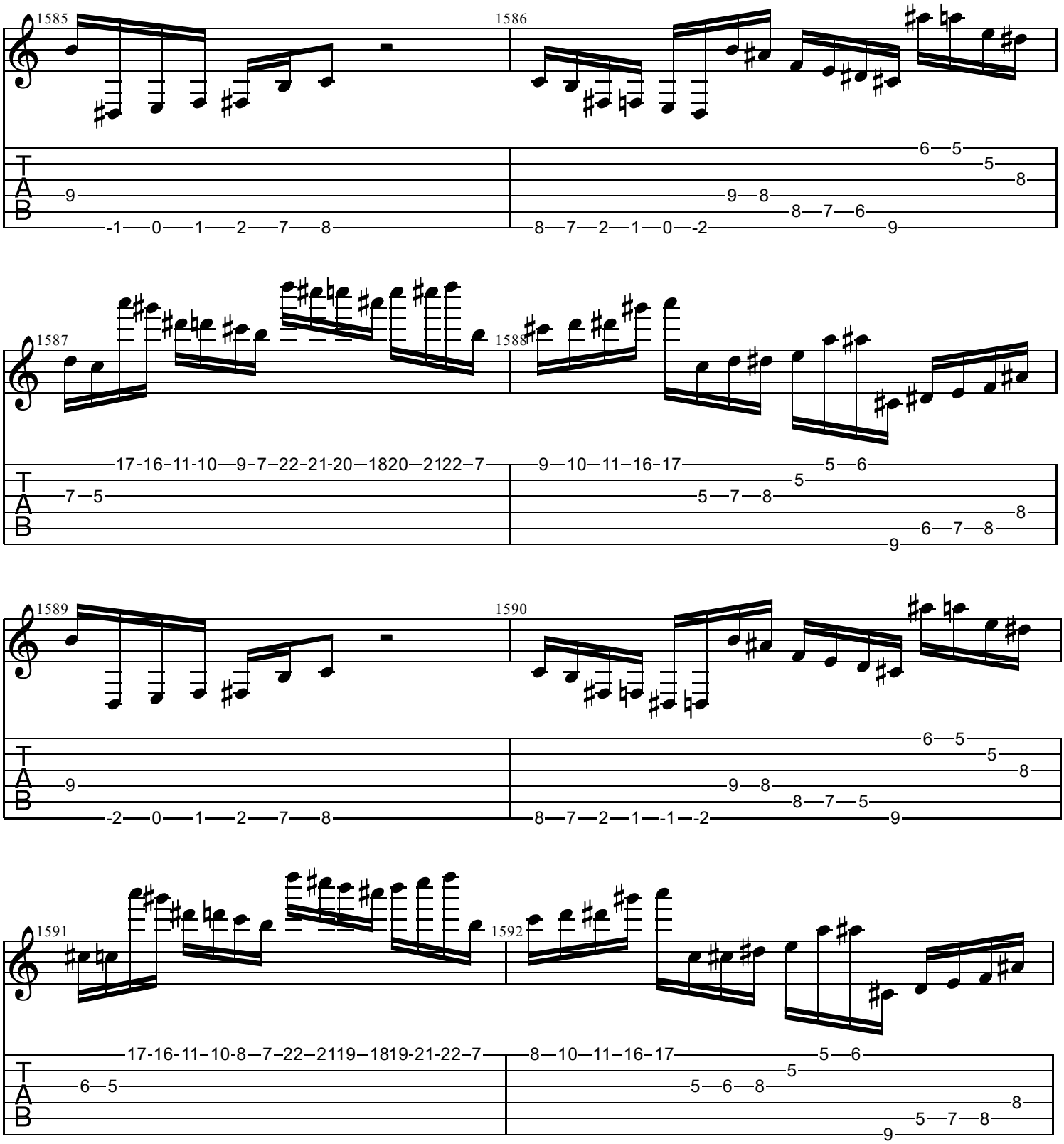
1585
1586
1587
1588
1589
1590
1591
1592
T
A
B

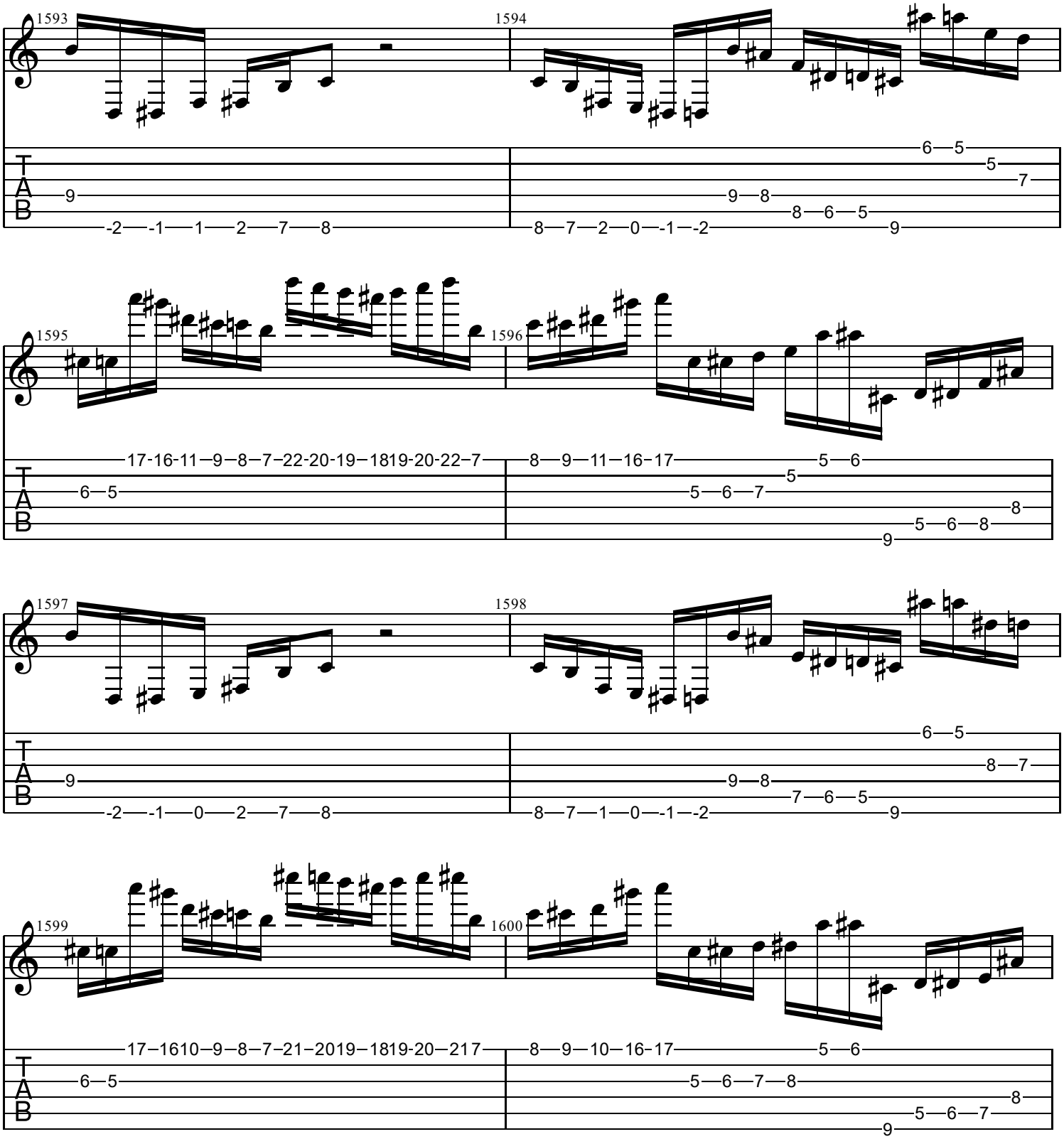
1593
1594
1595
1596
1597
1598
1599
1600
T
A
B

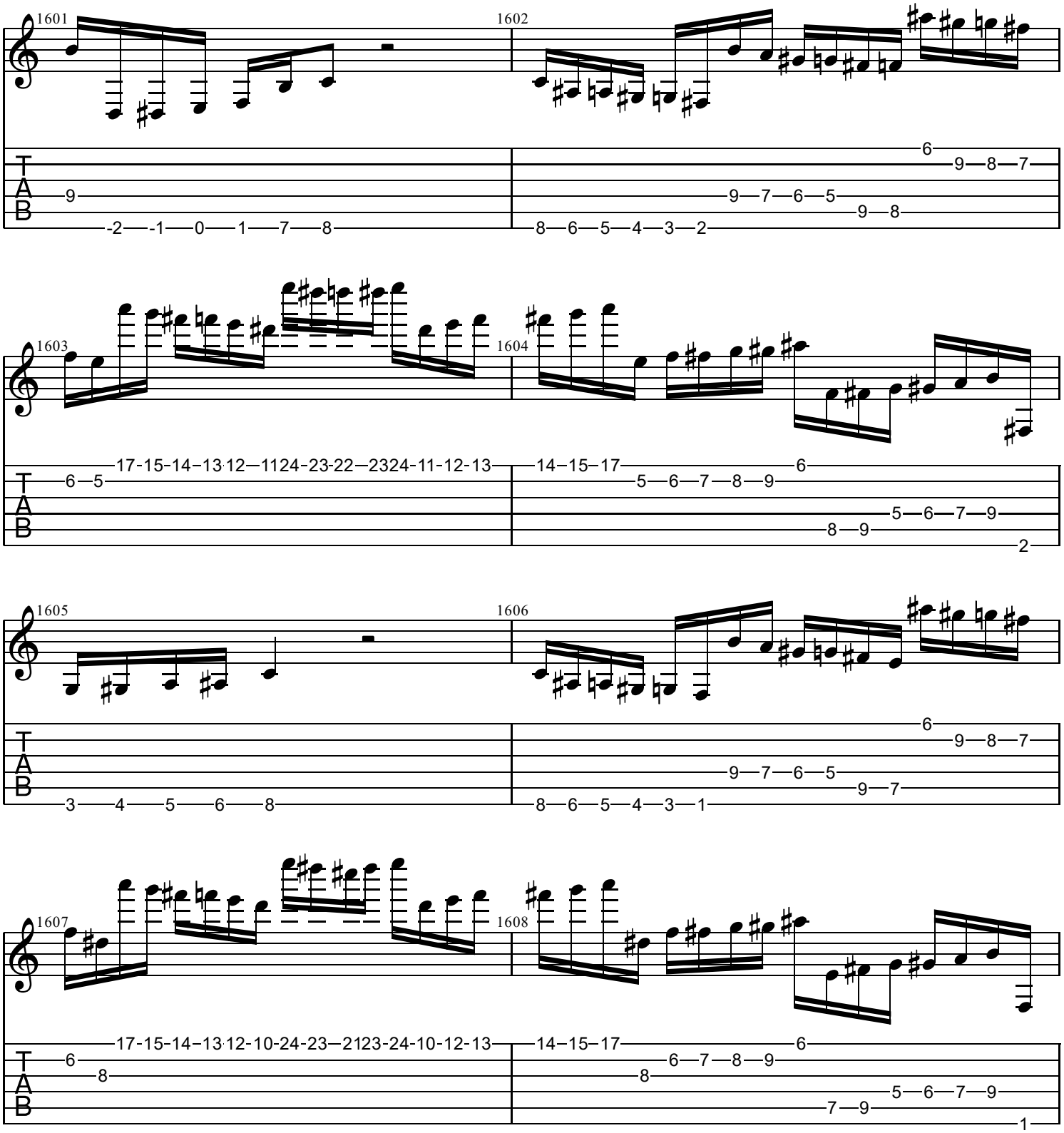
1601
1602
1603
1604
1605
1606
1607
1608
T
A
B

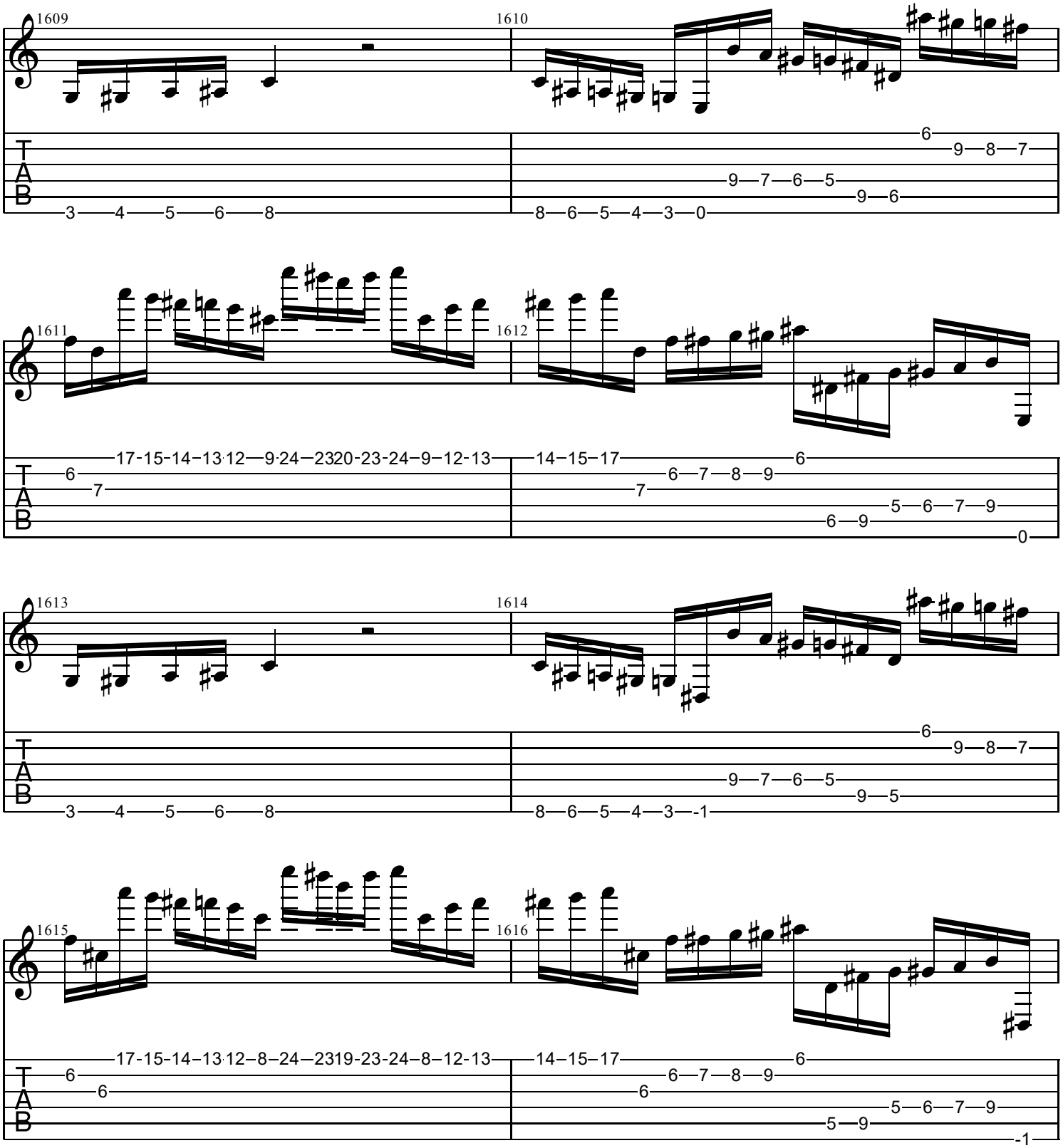
1609
1610
1611
1612
1613
1614
1615
1616
T
A
B
3 4 5 6 8
8 6 5 4 3 0
6 9 8 7
9 7 6 5
9 6
17-15-14-13 12 9 24 23 20-23-24-9-12-13
6 7
14 15 17
6 7 8 9
5 6 7 9
6 9
0
3 4 5 6 8
8 6 5 4 3 -1
6 9 8 7
9 7 6 5
9 5
17-15-14-13 12 8 24 23 19-23-24-8-12-13
6 6
14 15 17
6 7 8 9
5 6 7 9
5 9
-1

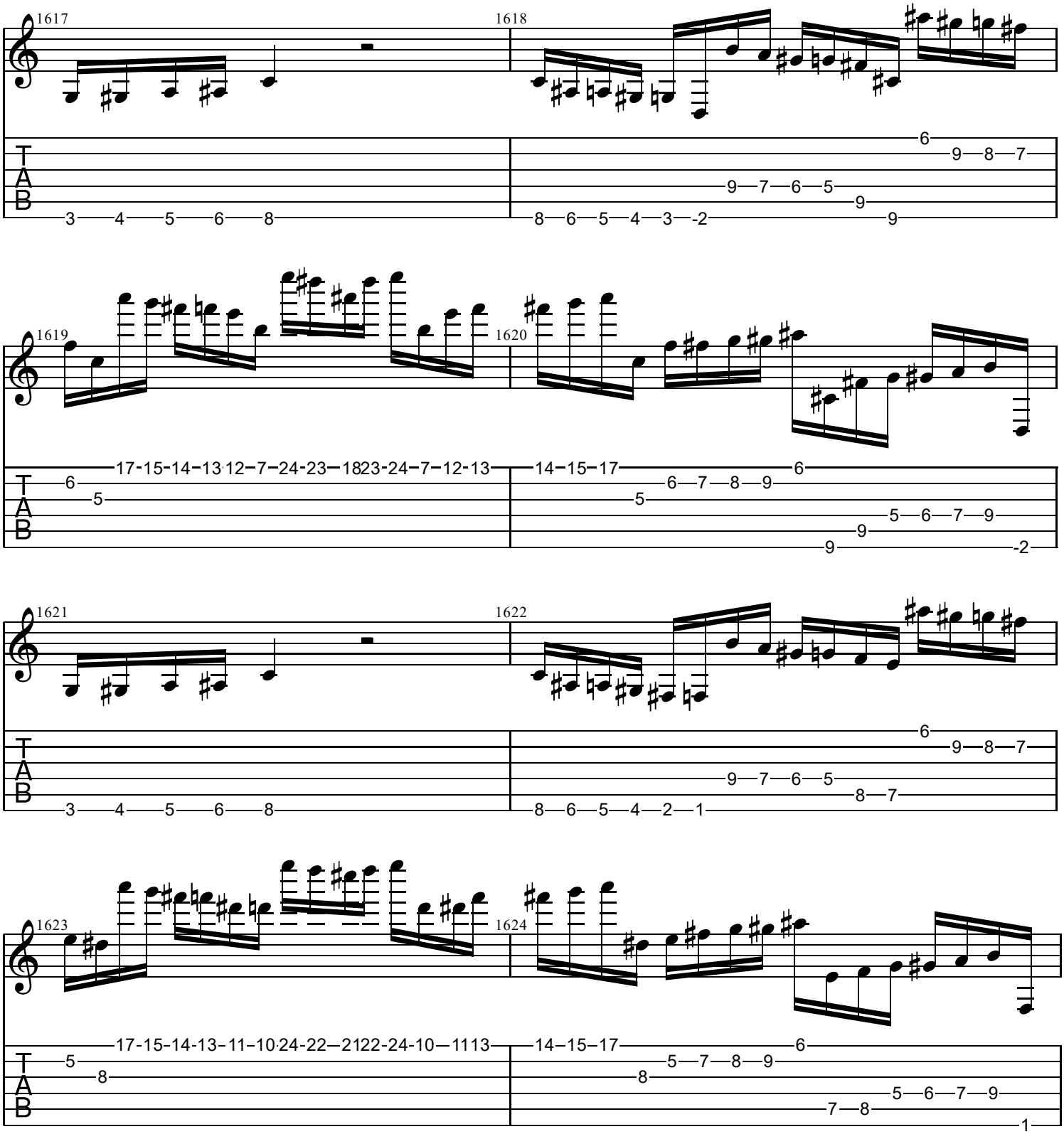
1617
1618
1619
1620
1621
1622
1623
1624
T
A
B

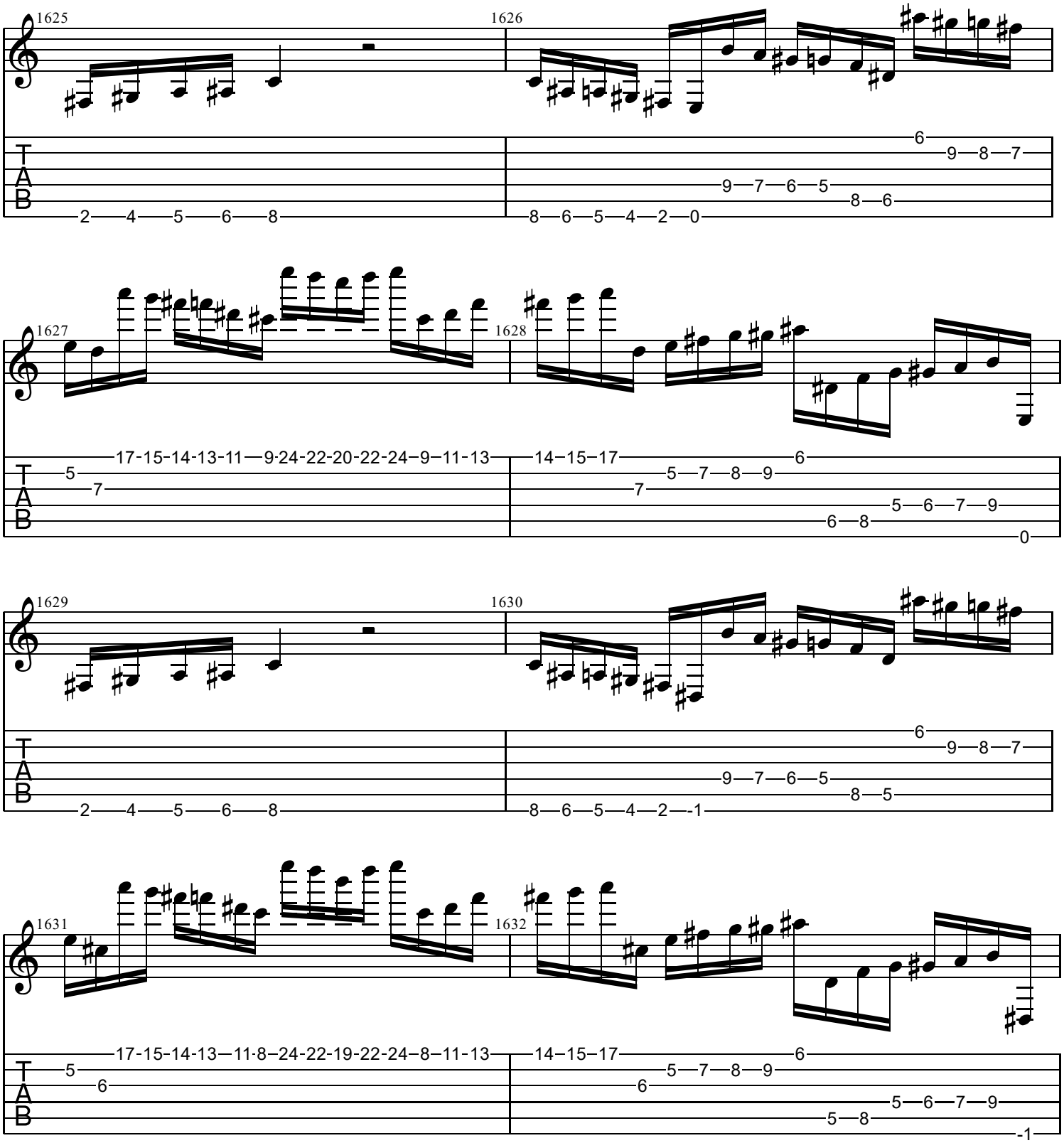
1625
1626
1627
1628
1629
1630
1631
1632
T
A
B
2—4—5—6—8
8—6—5—4—2—0
9—7—6—5
8—6
6
9—8—7
17-15-14-13-11—9-24-22-20-22-24—9—11-13
5
7
14—15—17
6
5—7—8—9
7
5—6—7—9
6—8
0
8—6—5—4—2—-1
8—5
17-15-14-13—11-8—24-22-19-22-24—8—11-13
6
5—8
-1

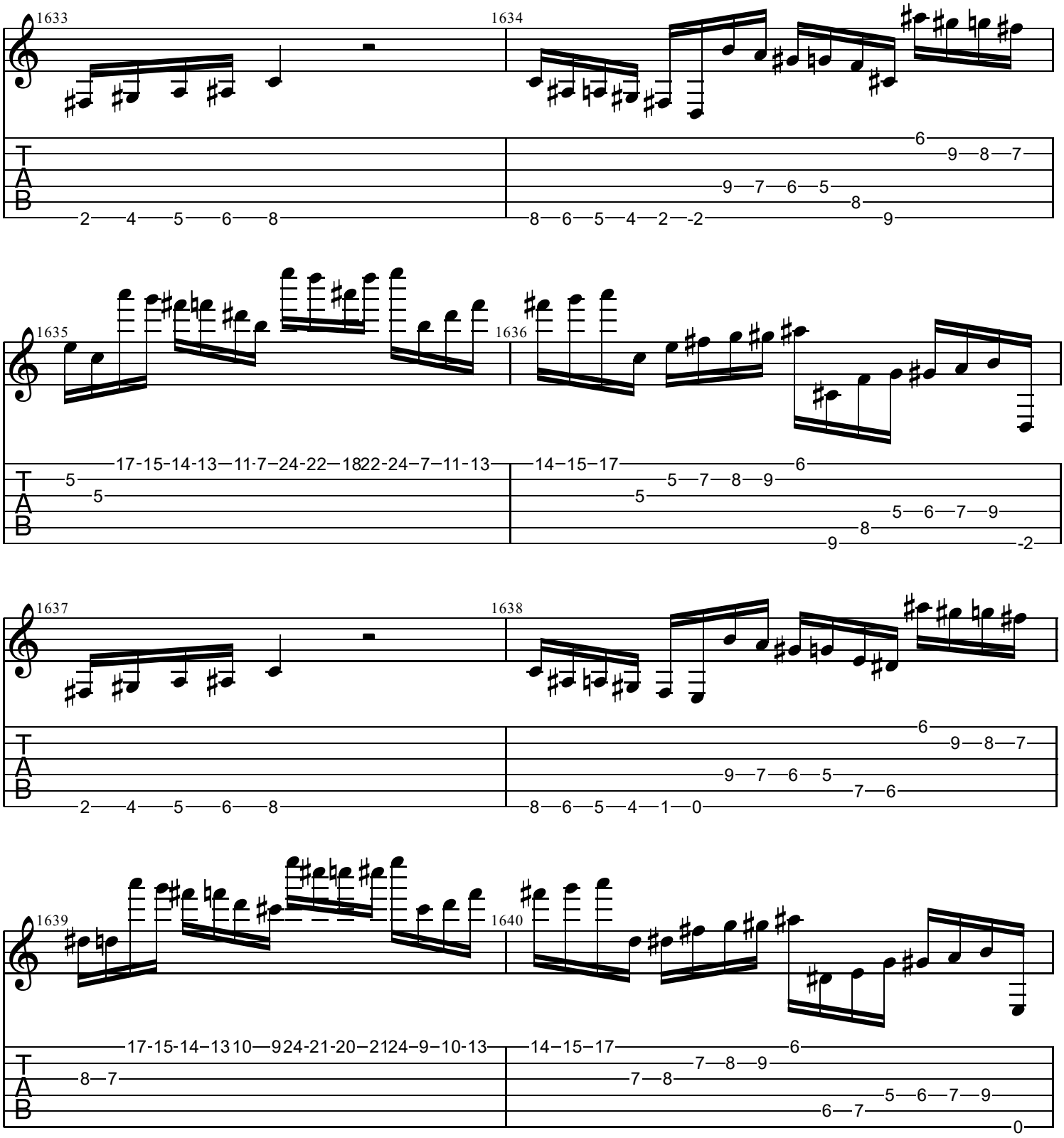
1633
1634
1635
1636
1637
1638
1639
1640
T
A
B

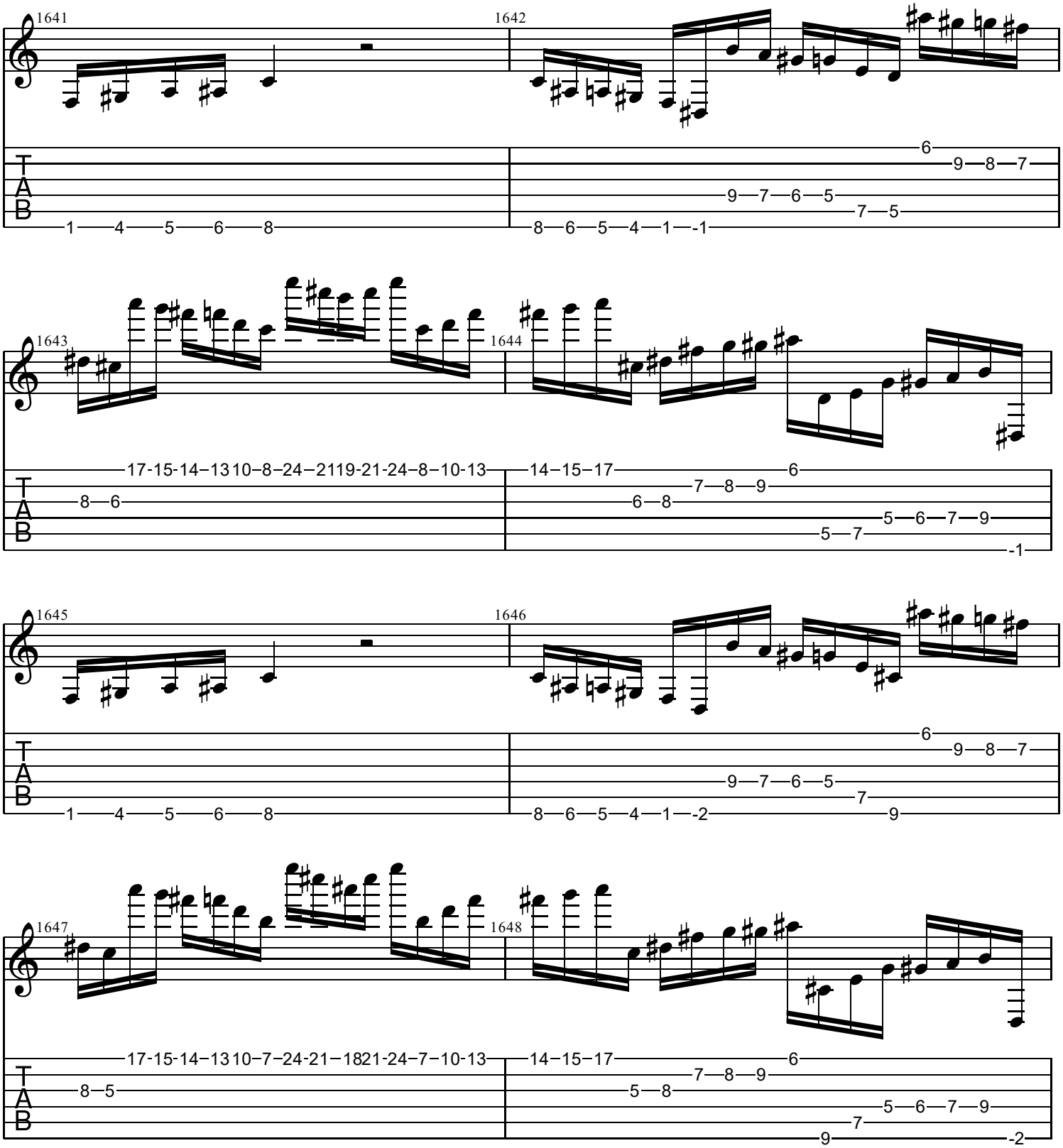
1641
1642
1643
1644
1645
1646
1647
1648
T
A
B

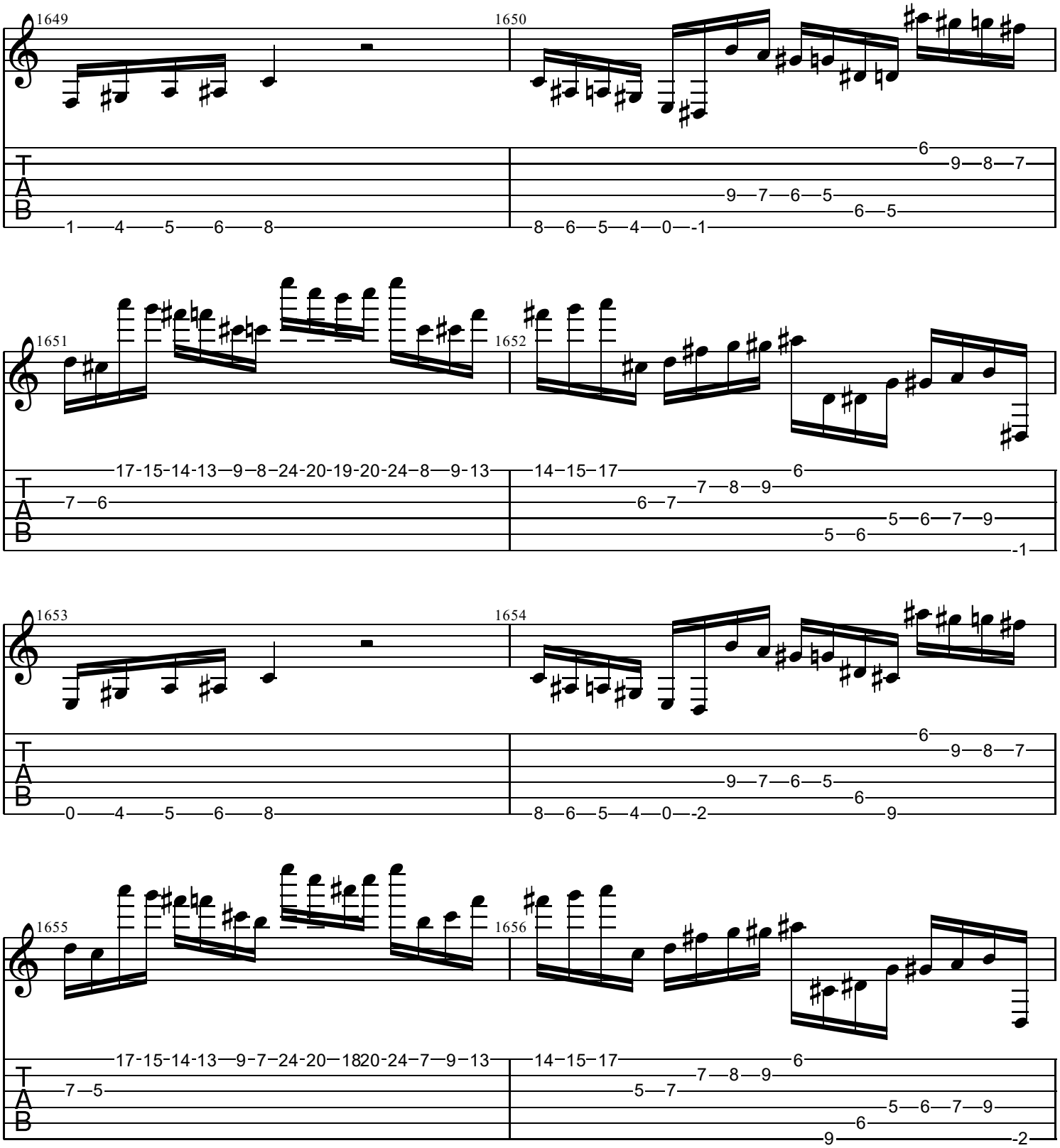
1649
1650
1651
1652
1653
1654
1655
1656
T
A
B
1—4—5—6—8
8—6—5—4—0—-1
6
9—8—7
9—7—6—5
6—5
17-15-14-13—9—8—24-20-19-20-24—8—9-13
7—6
14—15—17
6
7—8—9
6—7
5—6—7—9
5—6
-1
0—4—5—6—8
8—6—5—4—0—-2
6
9—8—7
9—7—6—5
6
9
17-15-14-13—9-7—24-20—1820-24—7—9—13
7—5
14—15—17
6
7—8—9
5—7
5—6—7—9
6
9
-2

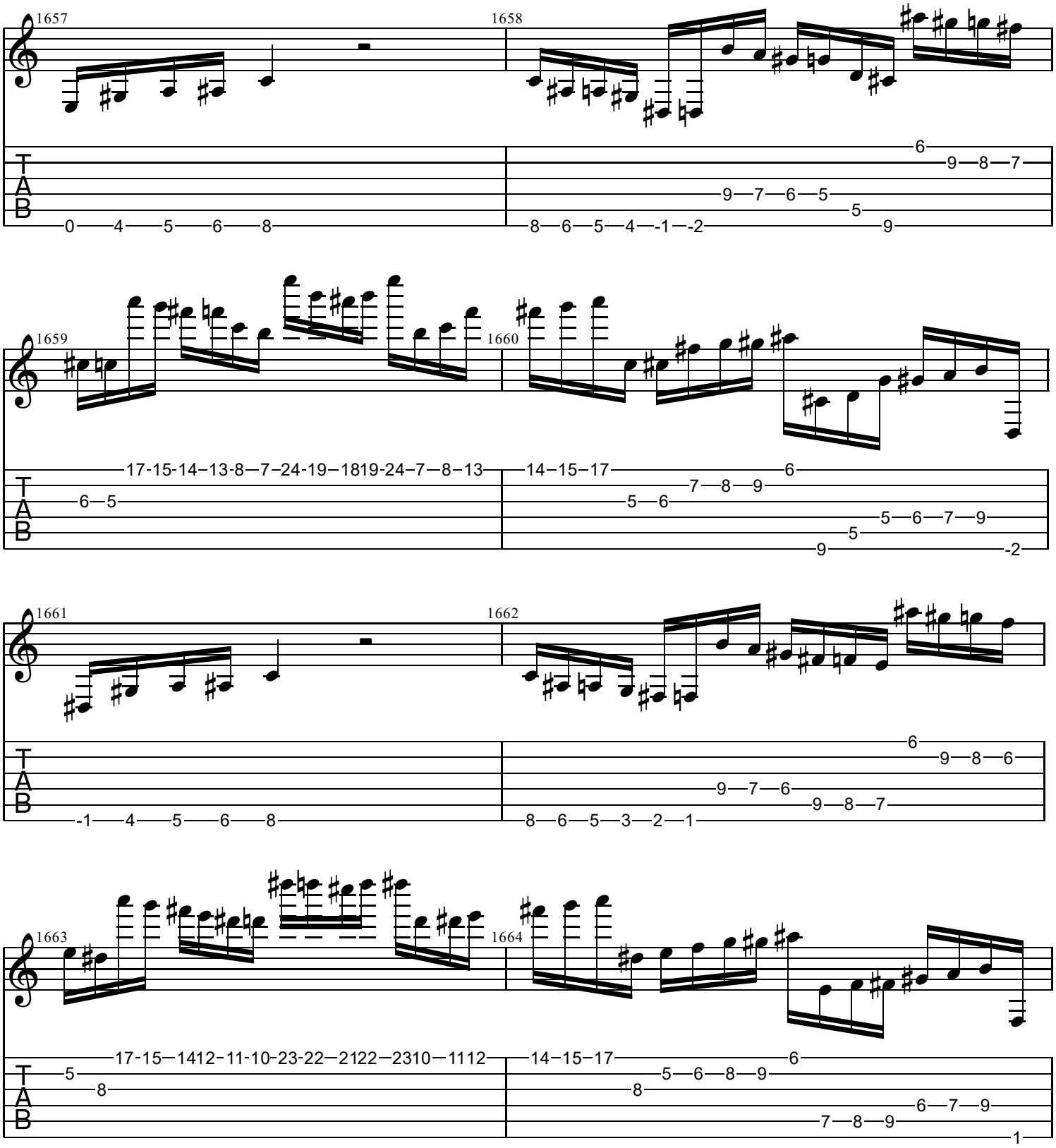
1657
1658
1659
1660
1661
1662
1663
1664
T
A
B
0—4—5—6—8
8—6—5—4—-1—-2
6
9—8—7
9—7—6—5
5
9
17-15-14-13-8—7-24-19—1819-24-7—8—13
6—5
14—15—17
6
7—8—9
5—6
5—6—7—9
5
9
-2
-1—4—5—6—8
8—6—5—3—2—1
6
9—8—6
9—7—6
9—8—7
17-15—1412-11-10-23-22—2122—2310—1112
5
8
14—15—17
6
5—6—8—9
8
6—7—9
7—8—9
1

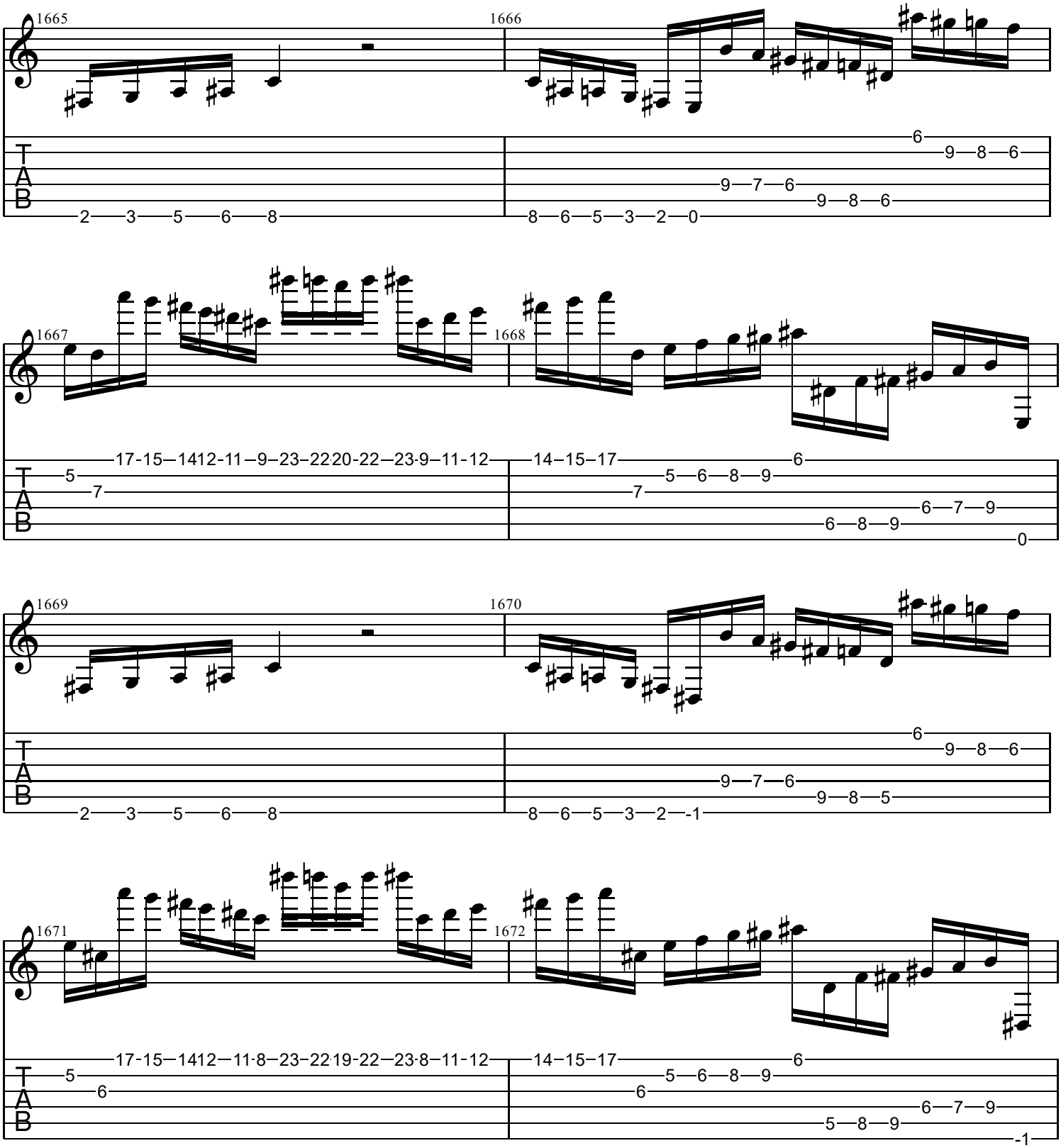
1665
1666
1667
1668
1669
1670
1671
1672
T
A
B

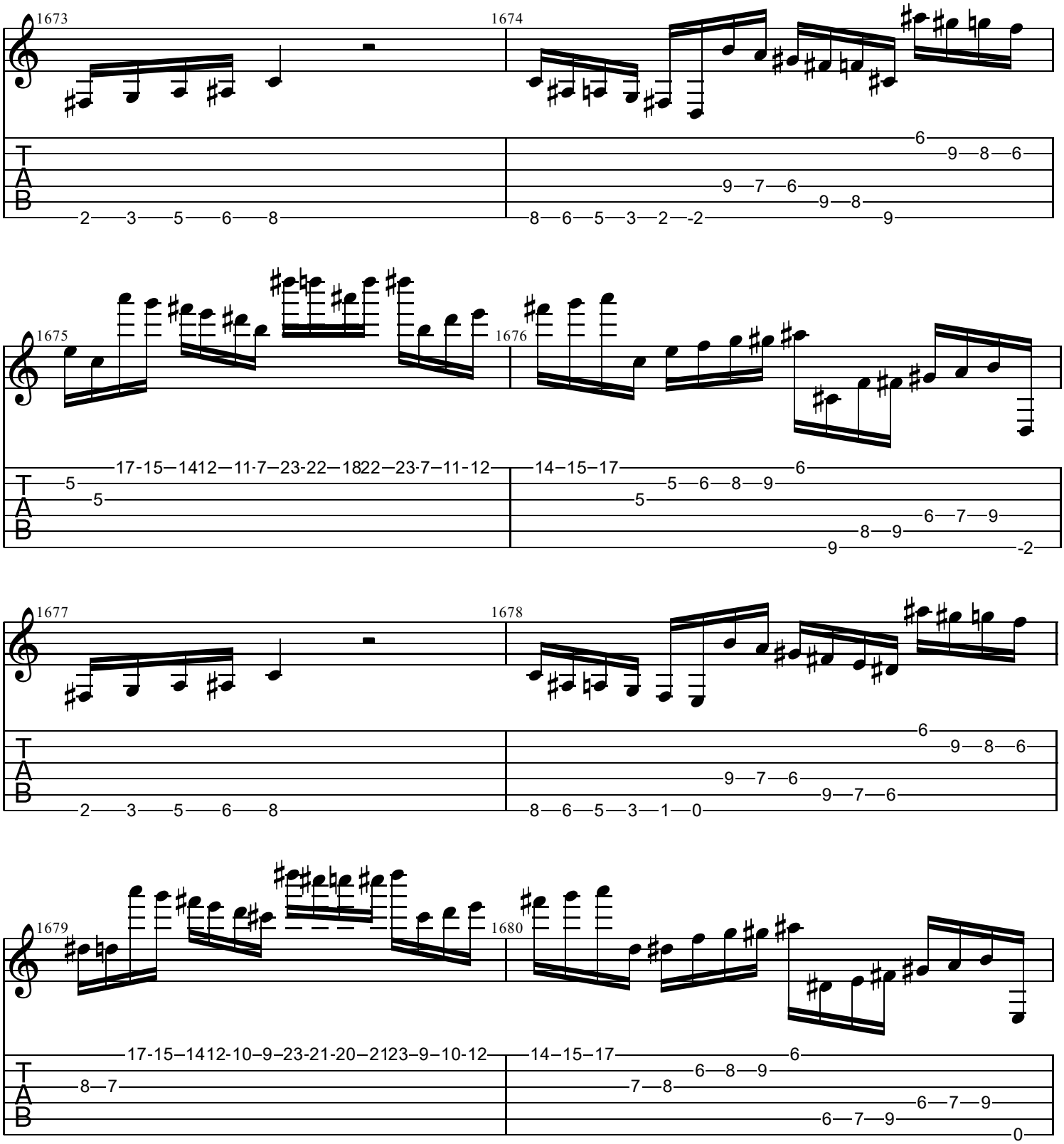
1673
1674
1675
1676
1677
1678
1679
1680
T
A
B

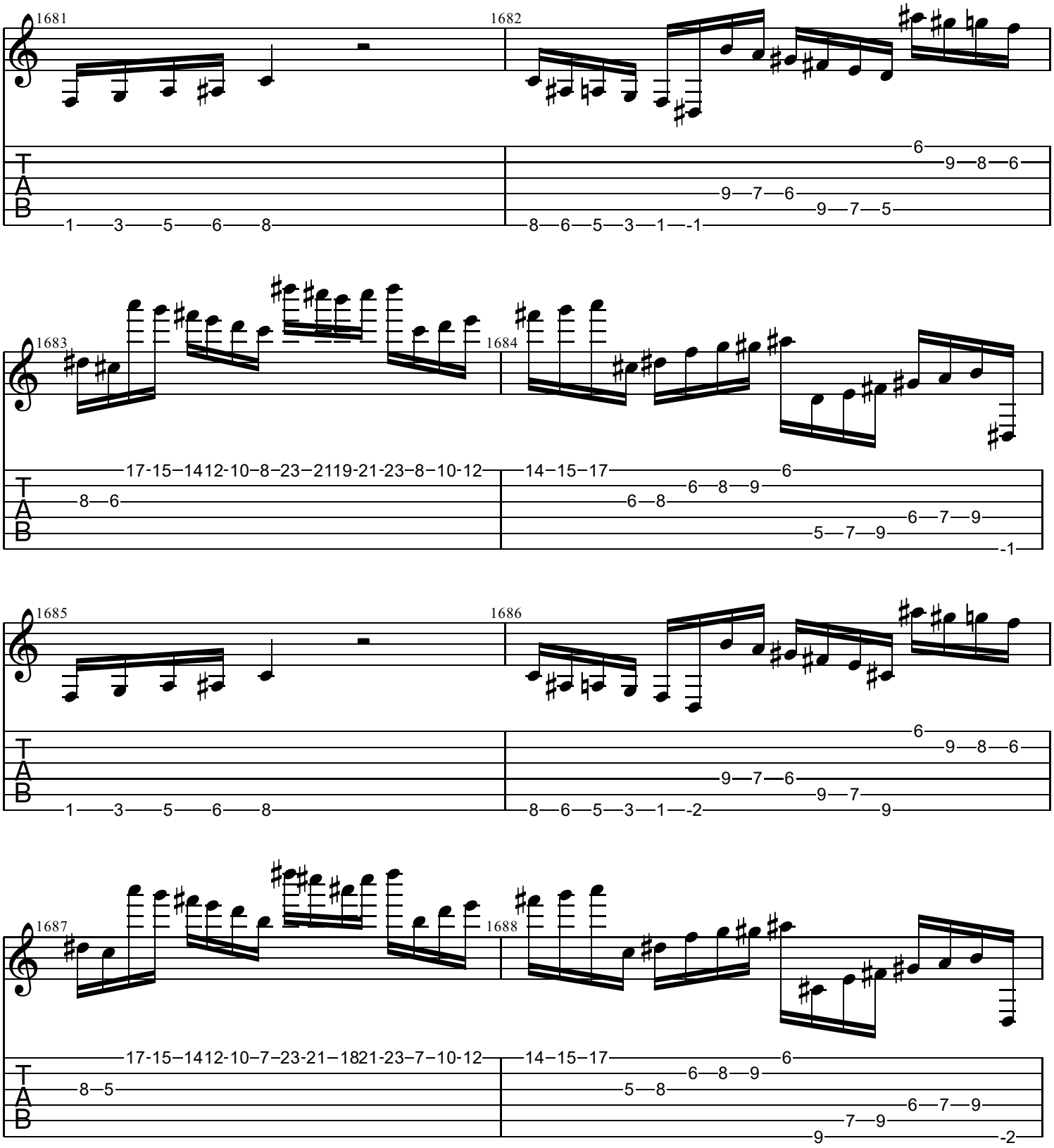
1681
1682
1683
1684
1685
1686
1687
1688
T
A
B

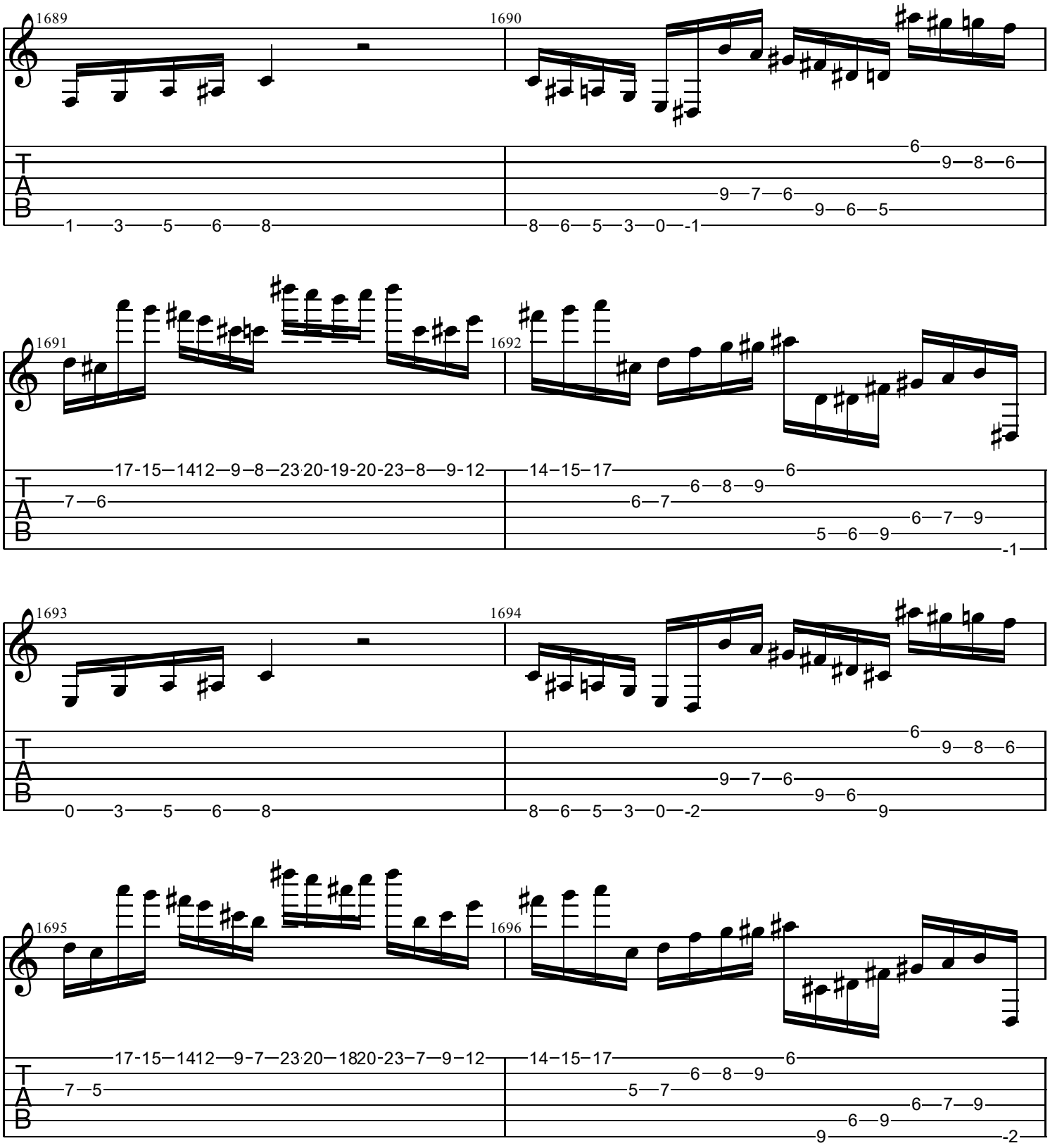
1689
1690
1691
1692
1693
1694
1695
1696
T
A
B

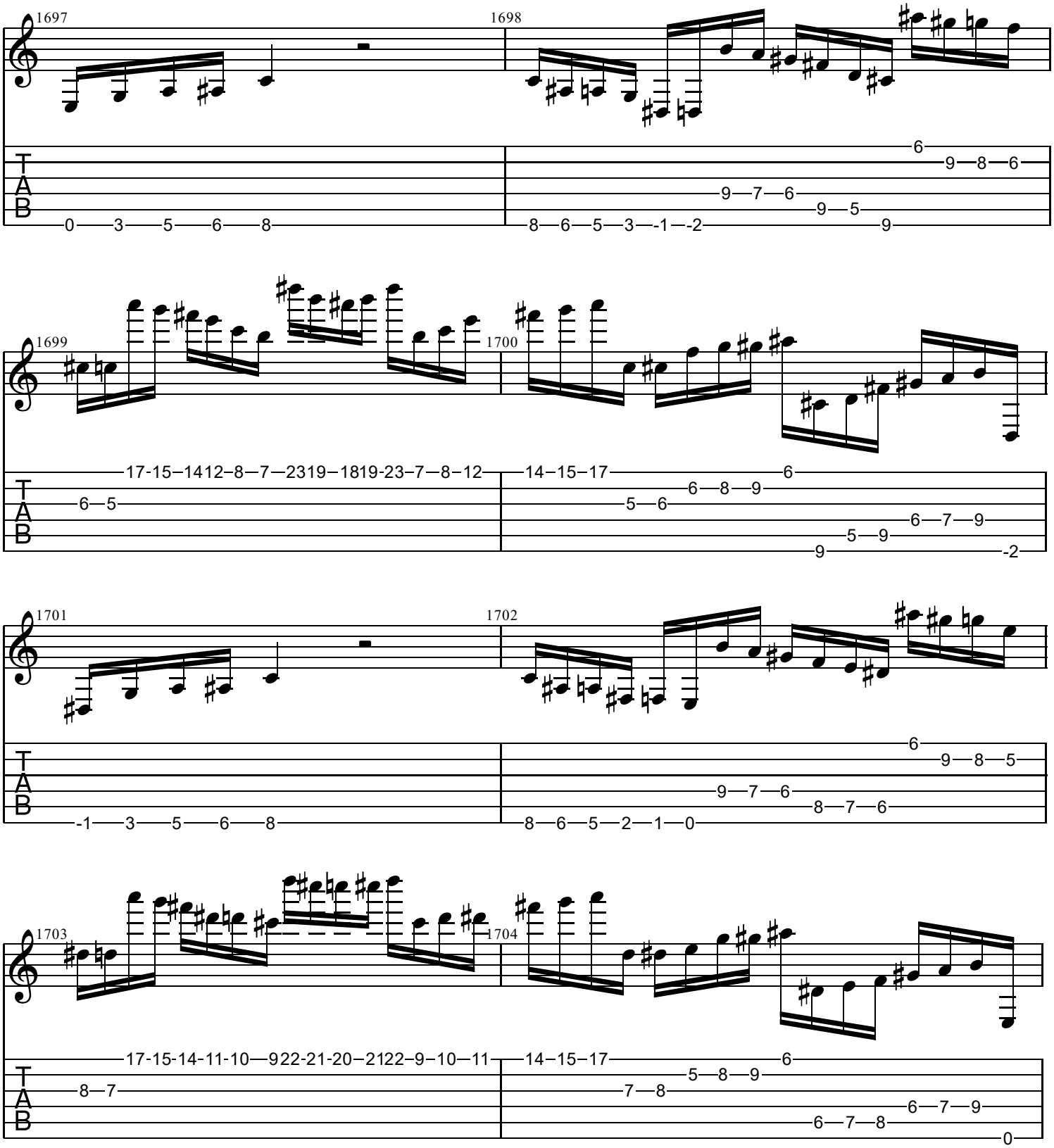
1697
1698
1699
1700
1701
1702
1703
1704
T
A
B
0—3—5—6—8
8—6—5—3—-1—-2
6
9—8—6
9—7—6
9—5
9
17-15—1412—8—7—2319—1819-23—7—8—12
14—15—17
6
6—8—9
5—6
6—7—9
5—9
9
-2
-1—3—5—6—8
8—6—5—2—1—0
6
9—8—5
9—7—6
8—7—6
17-15-14-11-10—922-21-20—2122—9—10—11
14—15—17
6
5—8—9
8—7
7—8
6—7—9
6—7—8
0

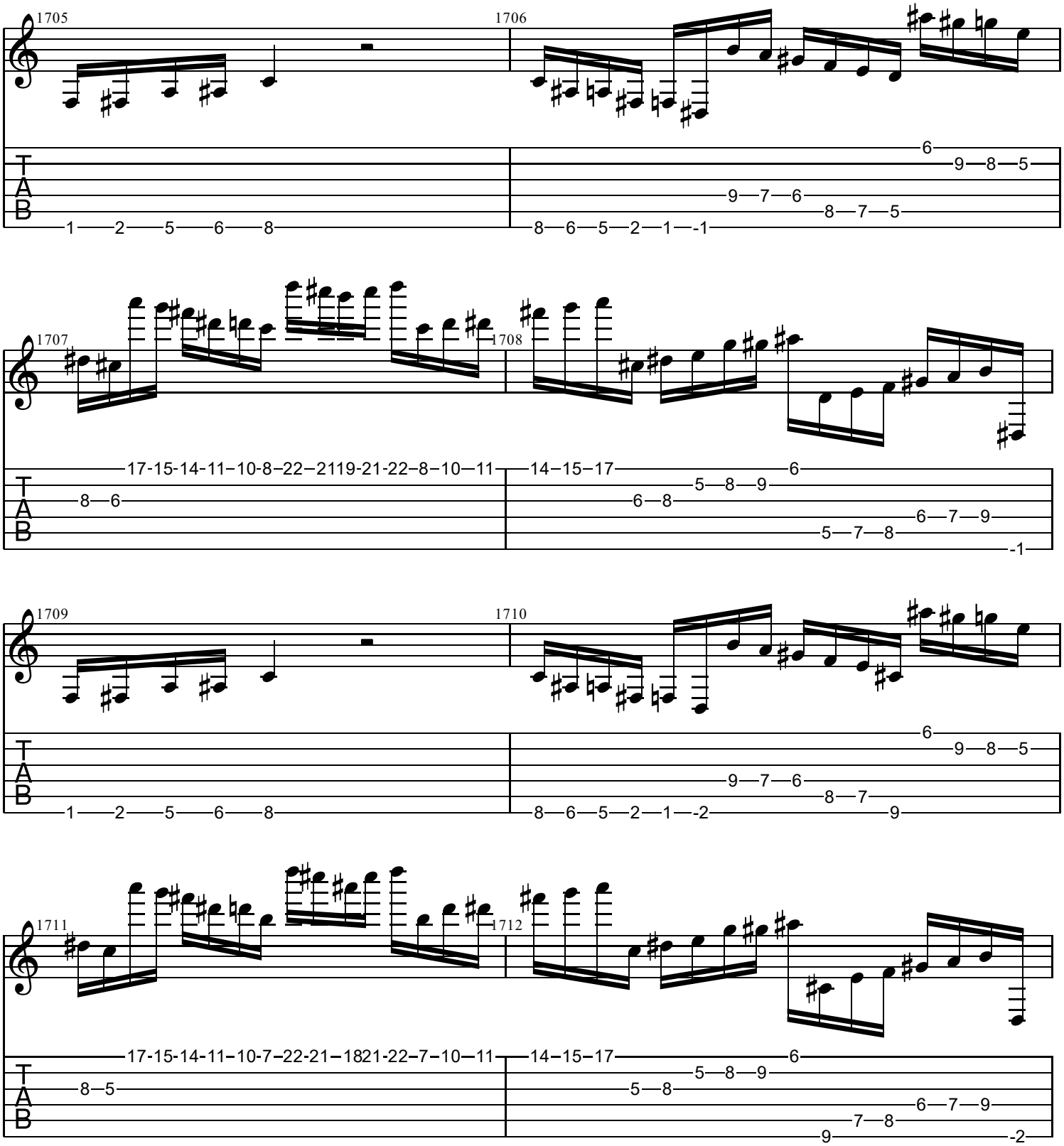
1705
1706
1707
1708
1709
1710
1711
1712
T
A
B
1—2—5—6—8
8—6—5—2—1—-1
9—7—6
8—7—5
6
9—8—5
17-15-14-11-10-8-22-2119-21-22-8-10—11
8—6
14-15-17
6—8
5—8—9
6
6—7—9
5—7—8
-1
1—2—5—6—8
8—6—5—2—1—-2
9—7—6
8—7
6
9—8—5
9
17-15-14-11-10-7-22-21-1821-22-7-10—11
8—5
14-15-17
5—8
5—8—9
6
6—7—9
7—8
9
-2

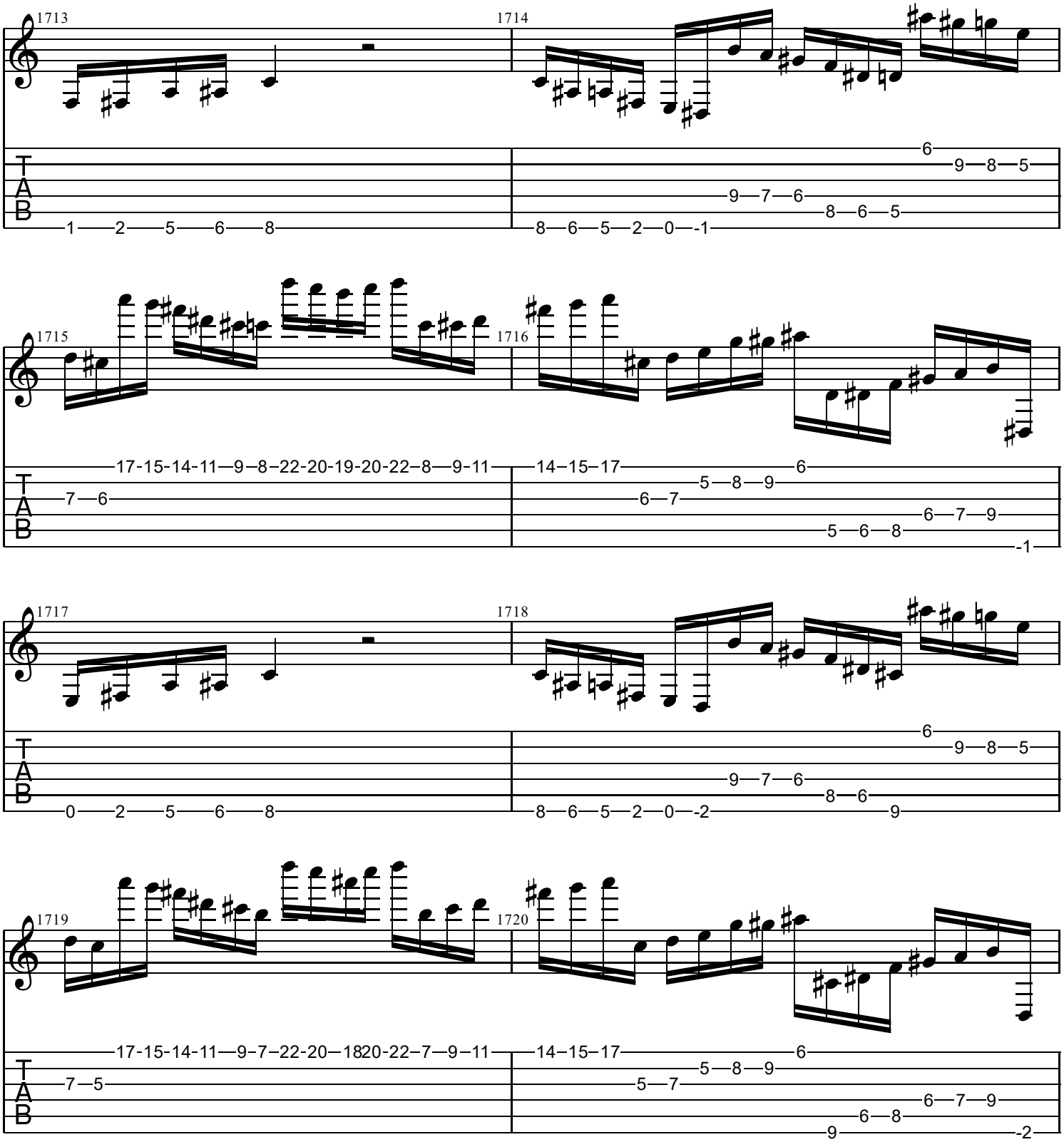
1713
1714
1715
1716
1717
1718
1719
1720
T
A
B
1—2—5—6—8
8—6—5—2—0—-1
6—9—8—5
9—7—6
8—6—5
17-15-14-11—9—8—22-20-19-20-22—8—9-11
7—6
14—15—17—6
5—8—9
6—7
6—7—9
5—6—8
-1
0—2—5—6—8
8—6—5—2—0—-2
6—9—8—5
9—7—6
8—6
9
17-15-14-11—9—7—22-20—1820-22—7—9—11
7—5
14—15—17—6
5—8—9
5—7
6—7—9
6—8
9
-2

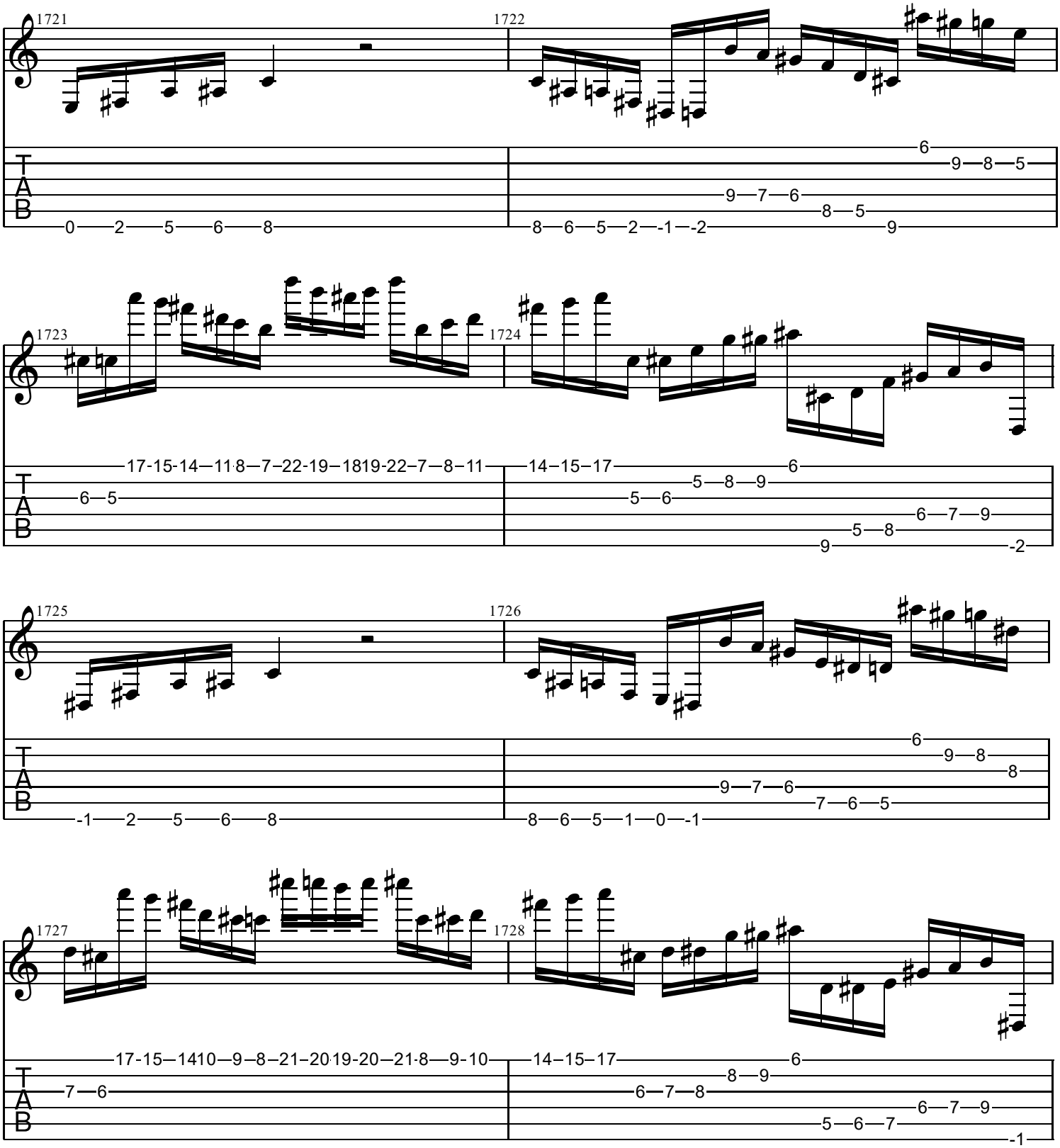
1721
1722
1723
1724
1725
1726
1727
1728
T
A
B

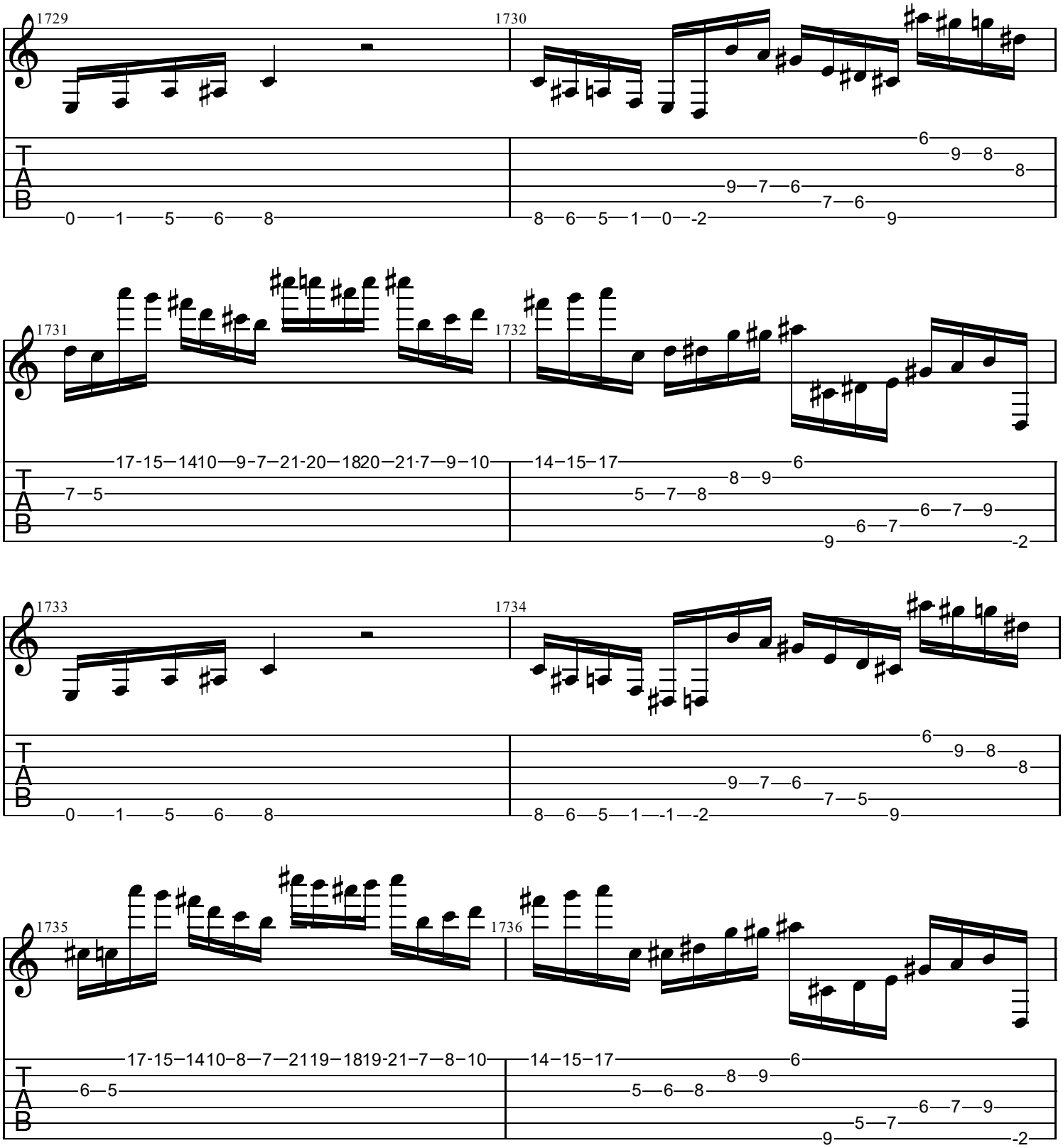
1729
1730
1731
1732
1733
1734
1735
1736
T
A
B

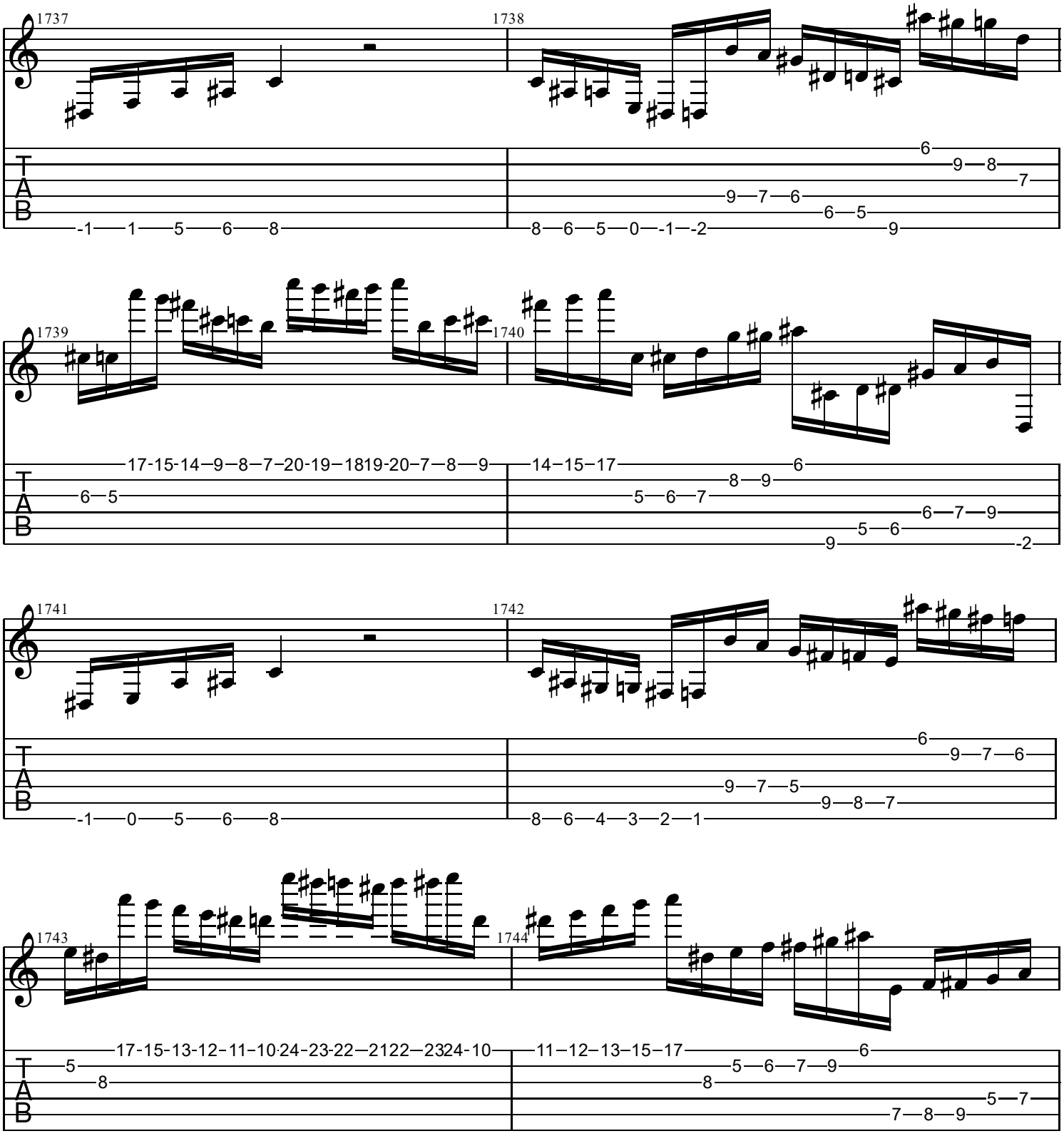
1737
1738
1739
1740
1741
1742
1743
1744
T
A
B
-1 1 5 6 8
8 6 5 0 -1 -2 9
6 9 8 7 9 7 6 6 5
17-15-14 9 8 7 20-19 18 19-20-7 8 9
6 5
14 15 17 8 9 5 6 7 6 7 9 5 6 9 -2
-1 0 5 6 8
8 6 4 3 2 1
6 9 7 6 9 7 5 9 8 7
17-15-13-12-11-10 24-23-22 21 22 23 24-10
5 8
11 12 13 15 17 5 6 7 9 8 6 5 7 7 8 9

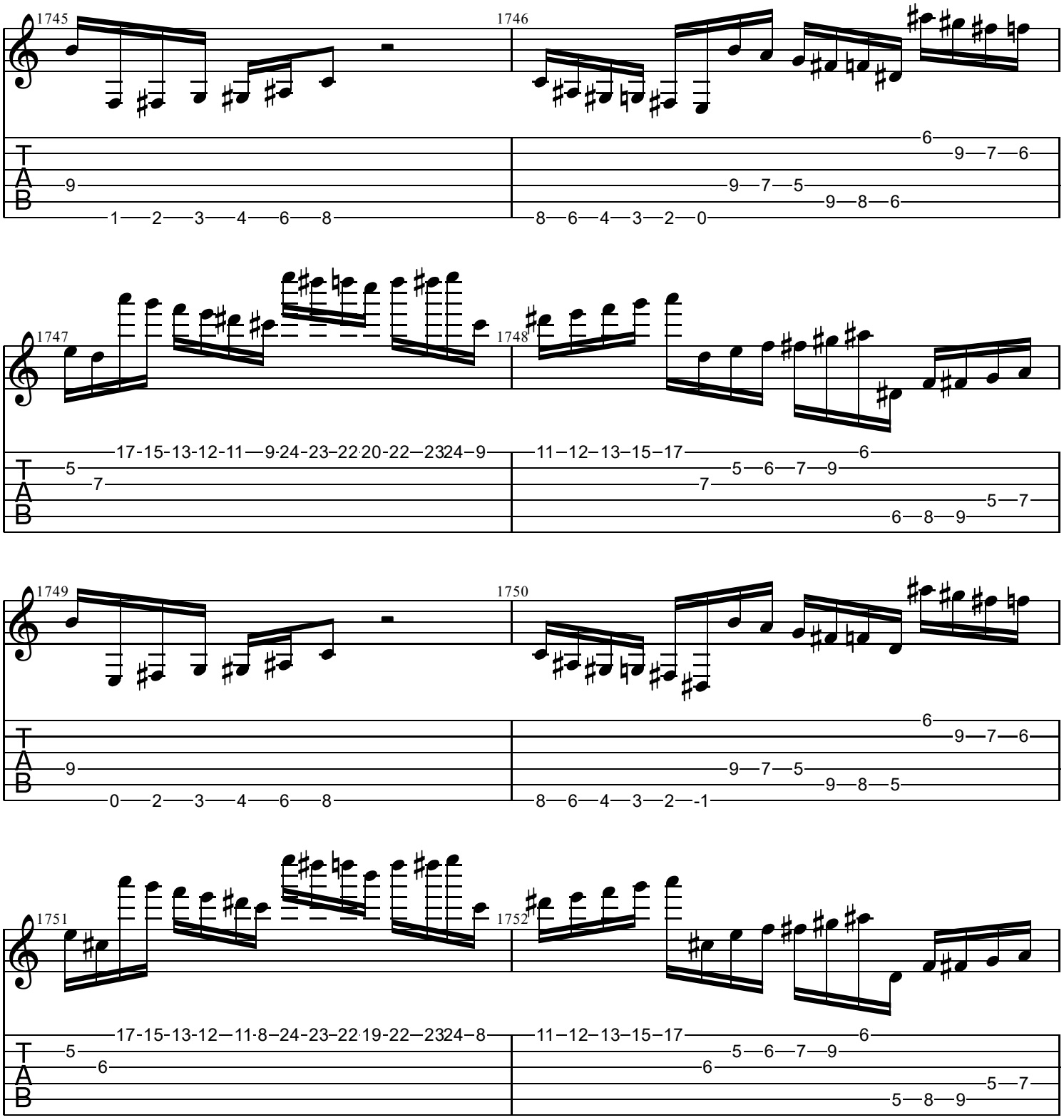
1745
1746
1747
1748
1749
1750
1751
1752
T
A
B

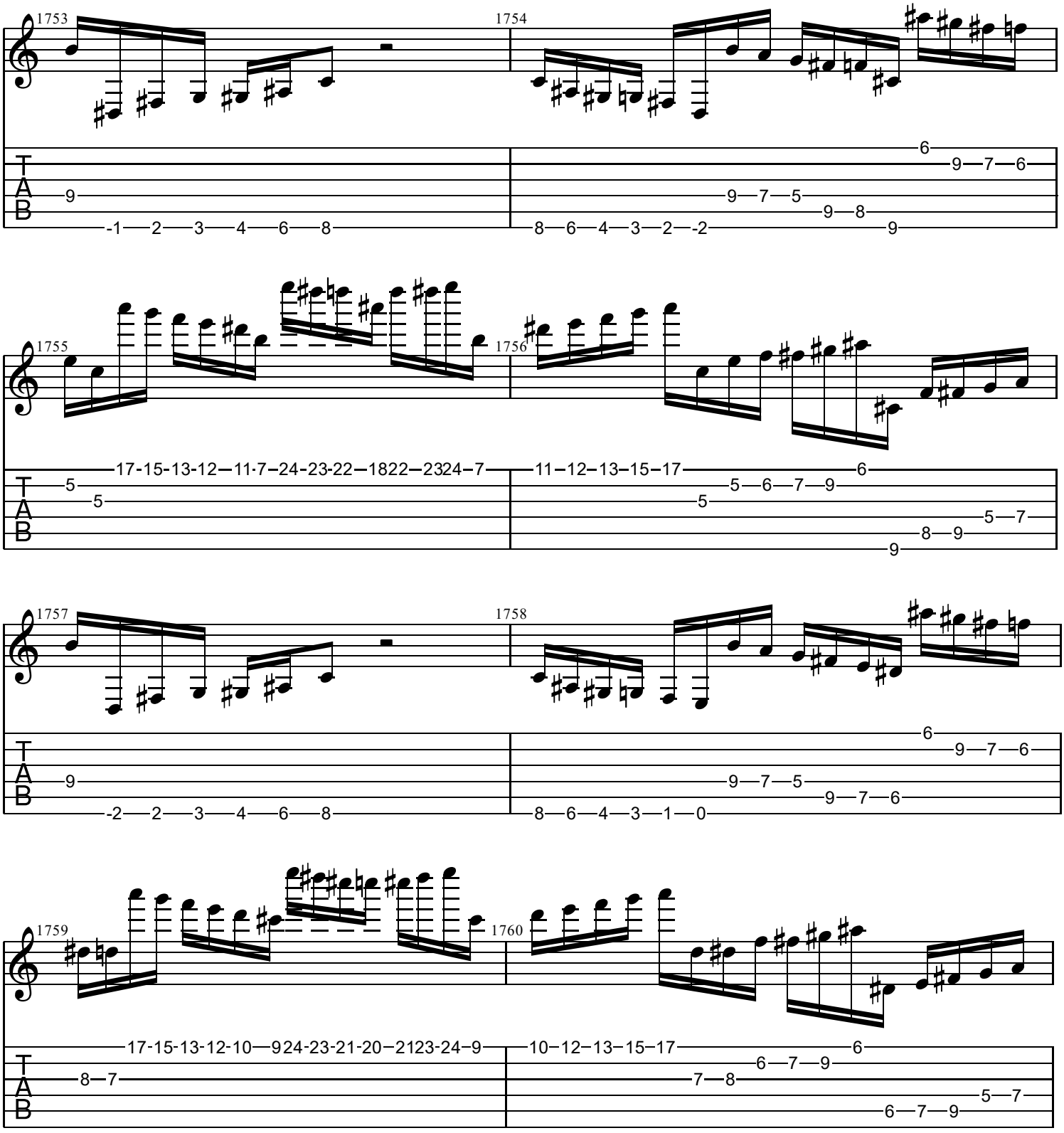
1753
1754
1755
1756
1757
1758
1759
1760
T
A
B

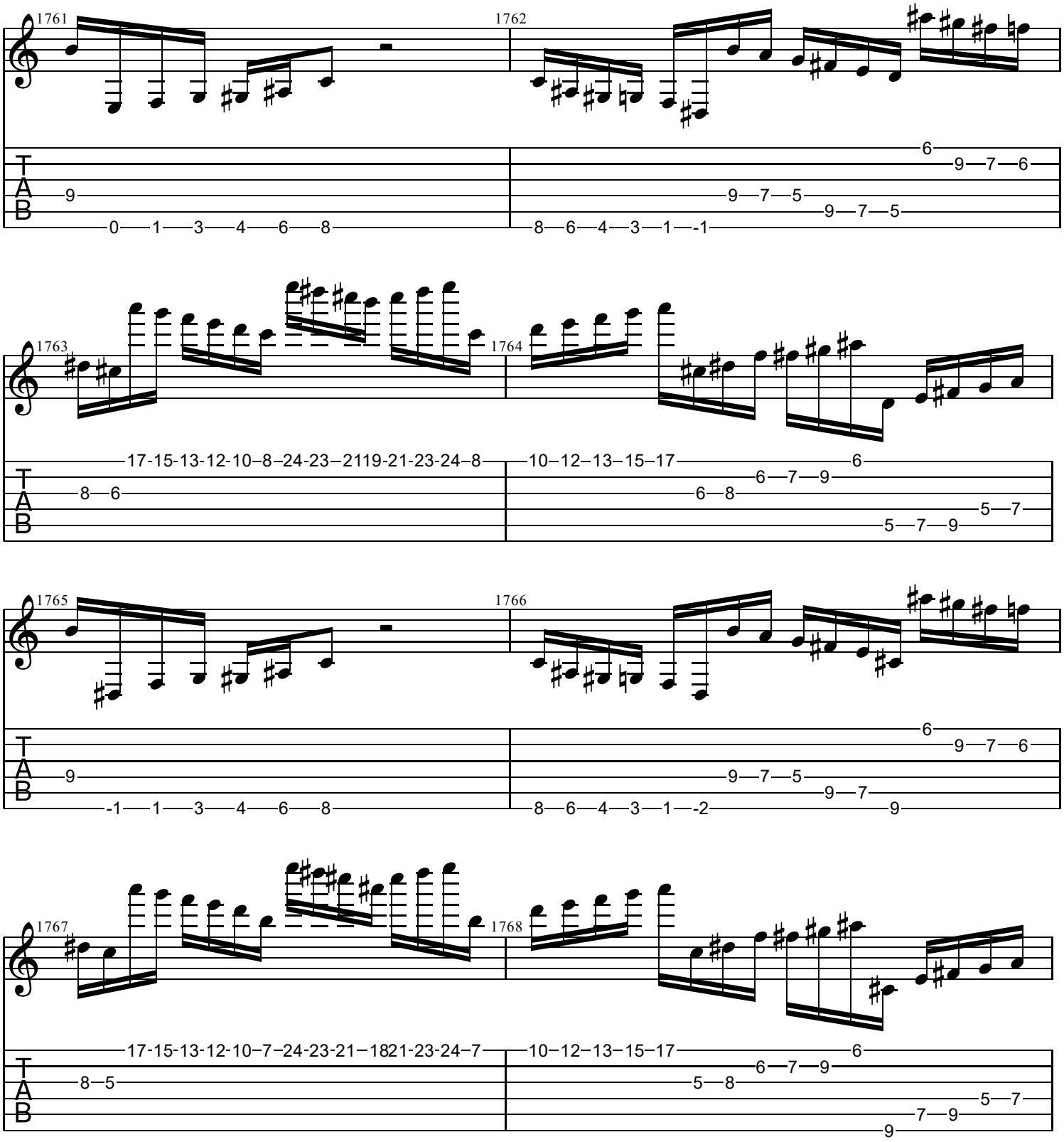
1761
1762
1763
1764
1765
1766
1767
1768
T
A
B
9
0—1—3—4—6—8
6
9—7—6
9—7—5
9—7—5
8—6—4—3—1—-1
17-15-13-12-10–8–24-23–2119-21-23-24–8
8—6
10–12–13–15–17
6
6—7—9
6—8
5—7
5—7—9
-1—1—3—4—6—8
9—7—5
9—7
8—6—4—3—1—-2
9
17-15-13-12-10–7–24-23-21–1821-23-24–7
8—5
10–12–13–15–17
5—8
7—9
9

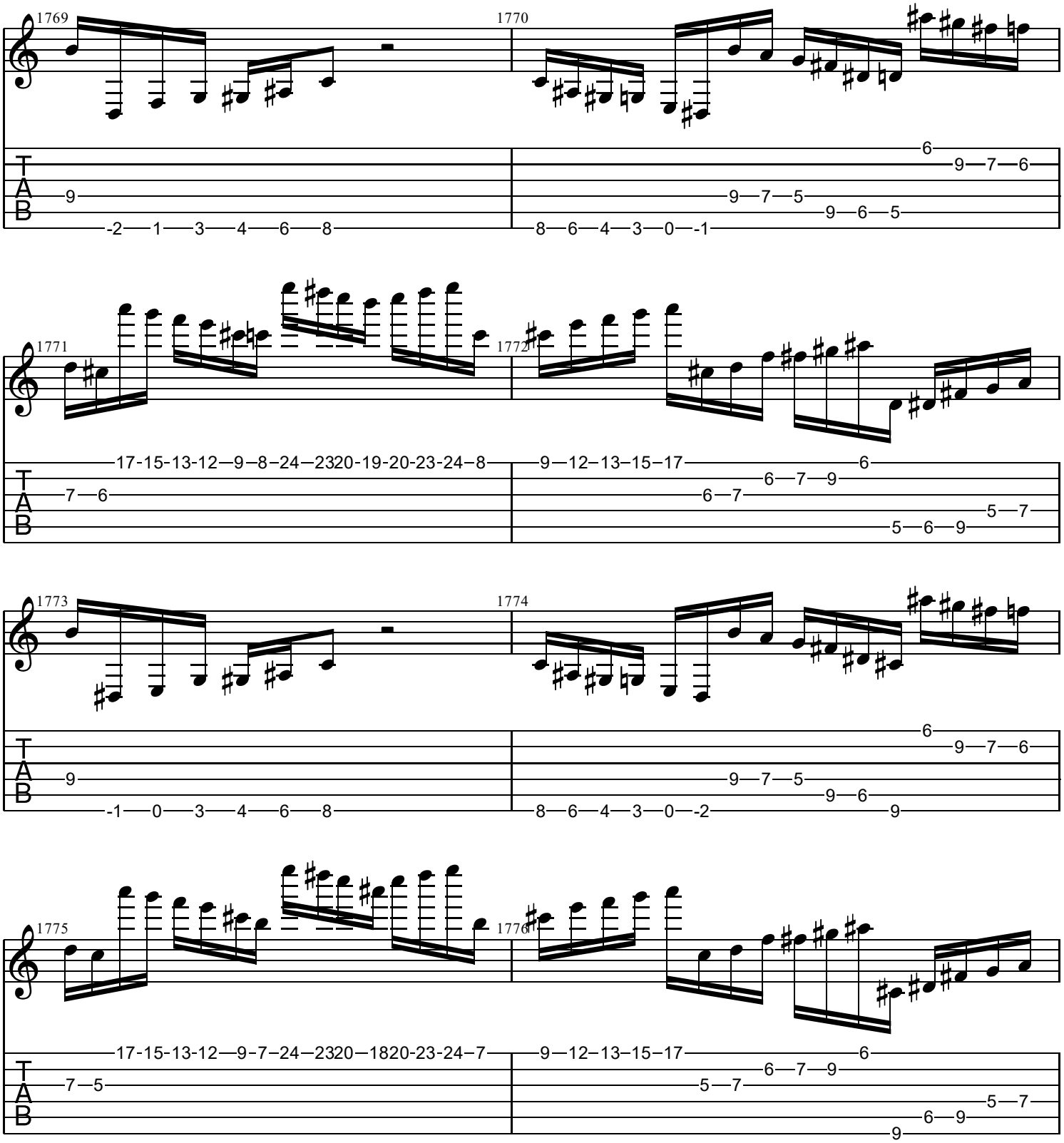
1769
1770
1771
1772
1773
1774
1775
1776
T
A
B
9
-2 1 3 4 6 8
6
9 7 6
9 7 5
9 6 5
8 6 4 3 0 -1
7 6
17-15-13-12 9 8 24 2320-19-20-23-24 8
9 12 13 15 17
6
6 7 9
6 7
5 7
5 6 9
9
-1 0 3 4 6 8
9 7 5
9 6
8 6 4 3 0 -2
9
7 5
17-15-13-12 9 7 24 2320 1820-23-24 7
9 12 13 15 17
6 7 9
5 7
6 9

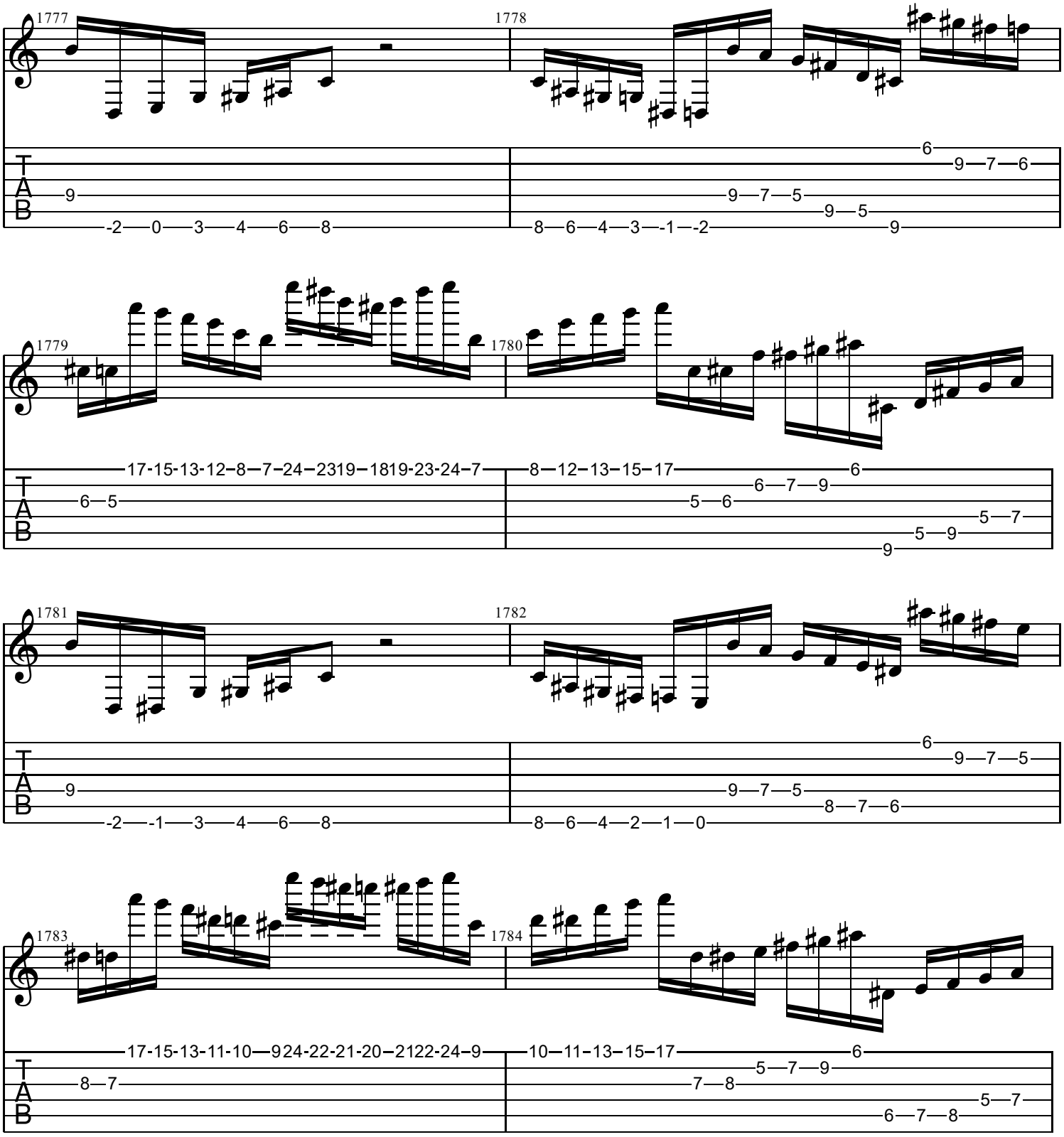
1777
1778
1779
1780
1781
1782
1783
1784
T
A
B

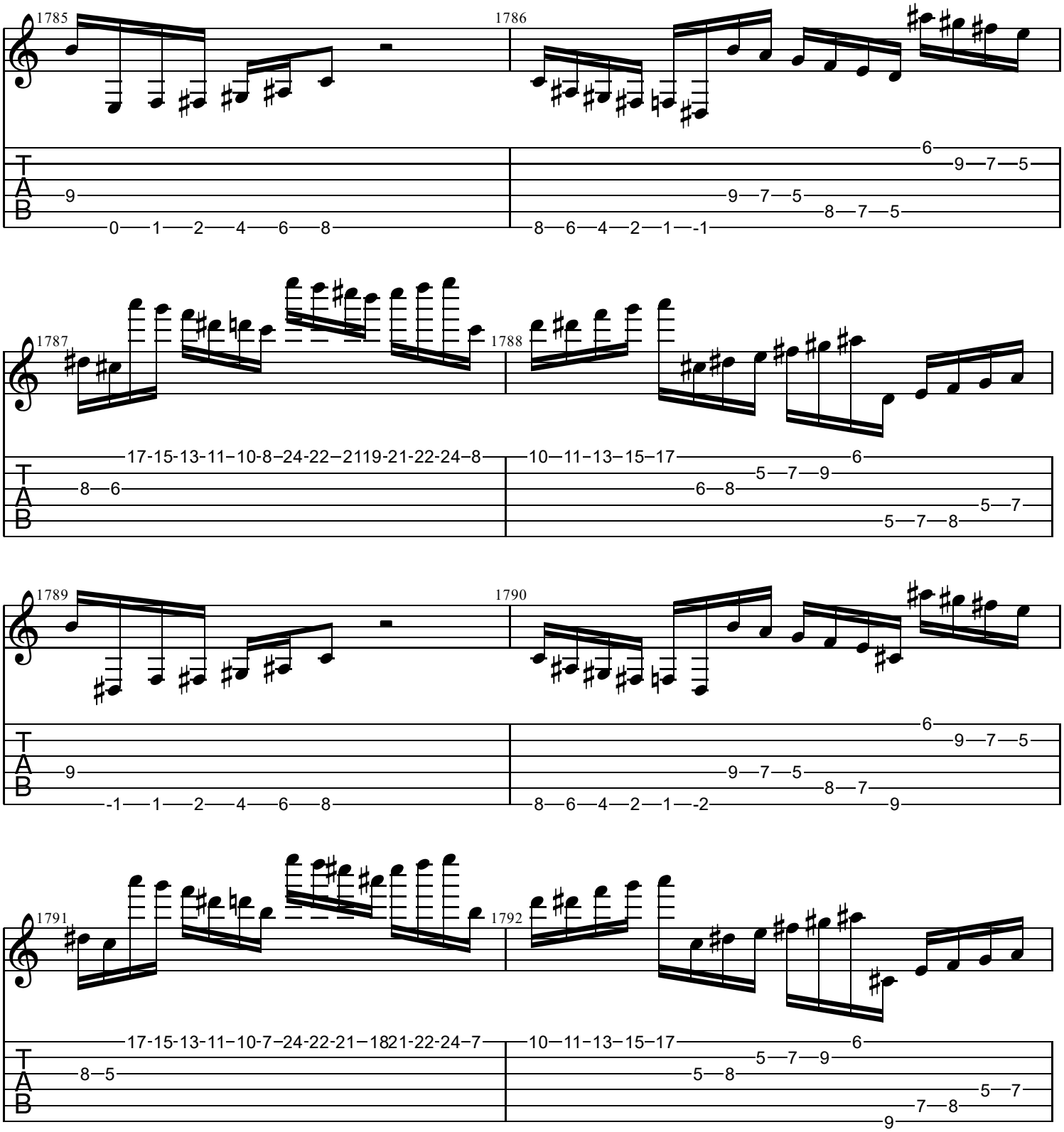
1785
1786
1787
1788
1789
1790
1791
1792
T
A
B
9
0—1—2—4—6—8
6
9—7—5
9—7—5
8—7—5
8—6—4—2—1—-1
17-15-13-11–10-8–24-22–2119-21-22-24–8
8—6
10—11–13–15–17
6
5—7—9
6—8
5—7
5—7—8
9
-1—1—2—4—6—8
6
9—7—5
9—7—5
8—7
8—6—4—2—1—-2
9
17-15-13-11–10-7–24-22-21–1821-22-24–7
8—5
10—11–13–15–17
6
5—7—9
5—8
5—7
7—8
9

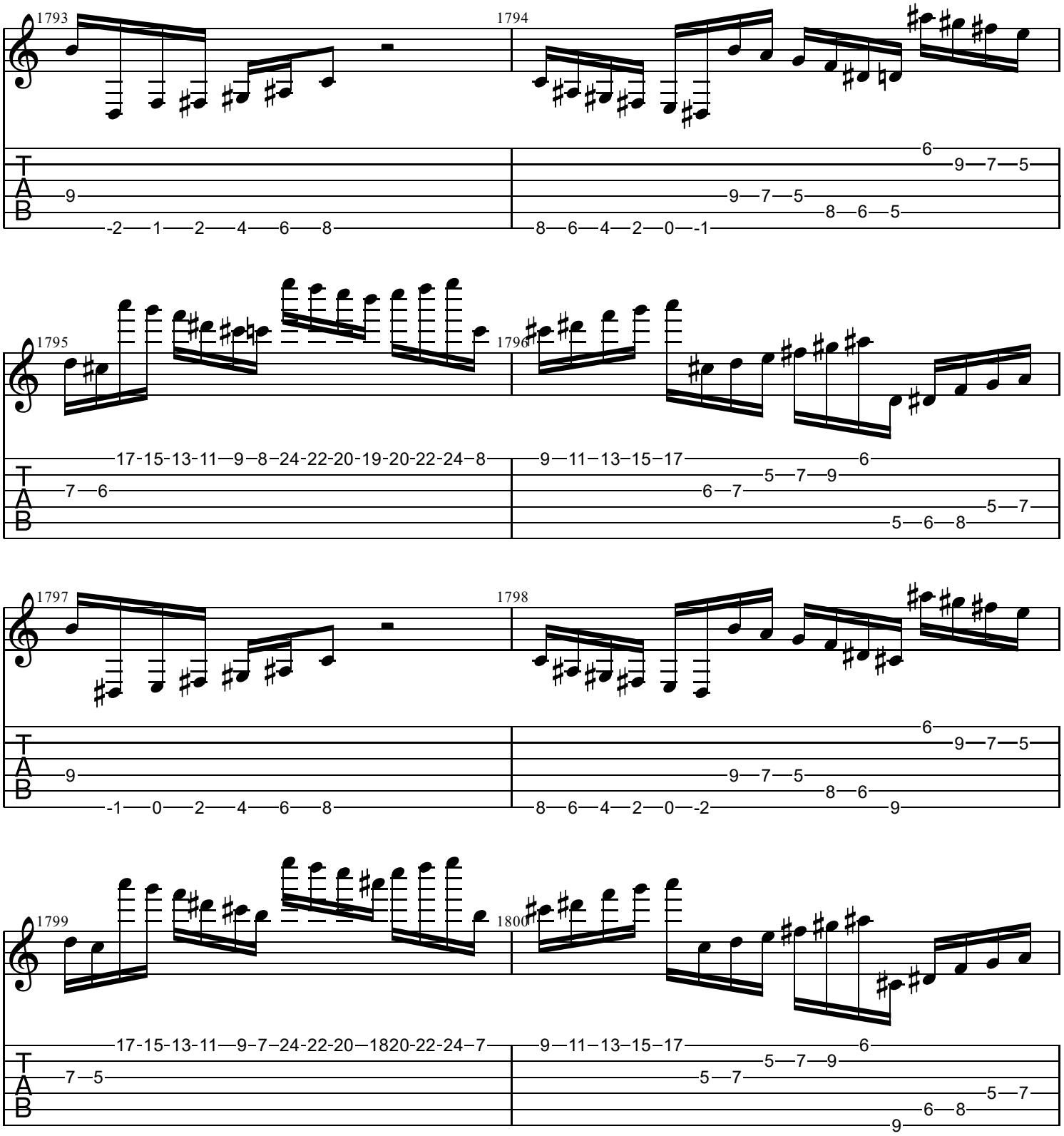
1793
1794
1795
1796
1797
1798
1799
1800
T
A
B

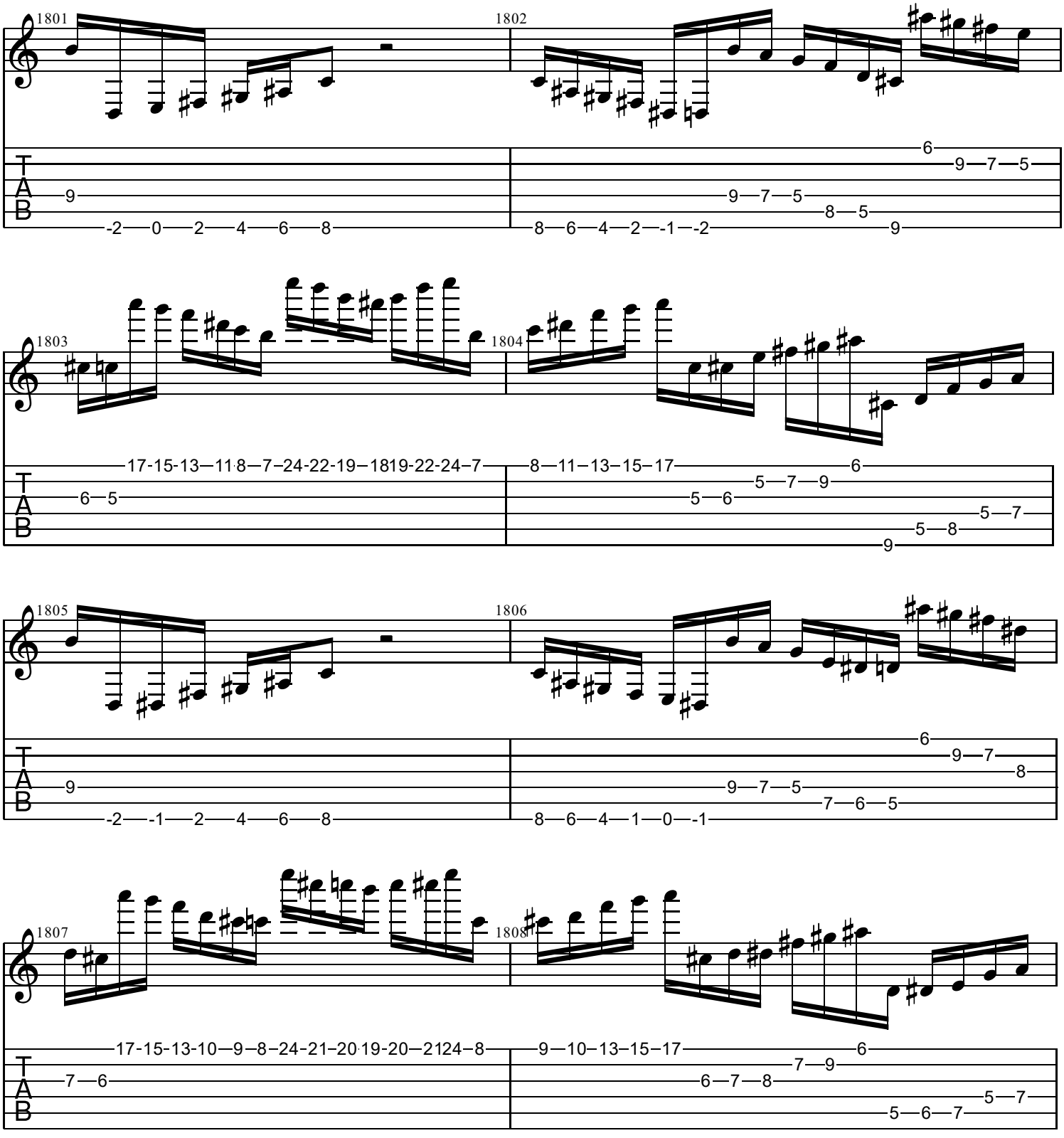
1801
1802
1803
1804
1805
1806
1807
1808
T
A
B

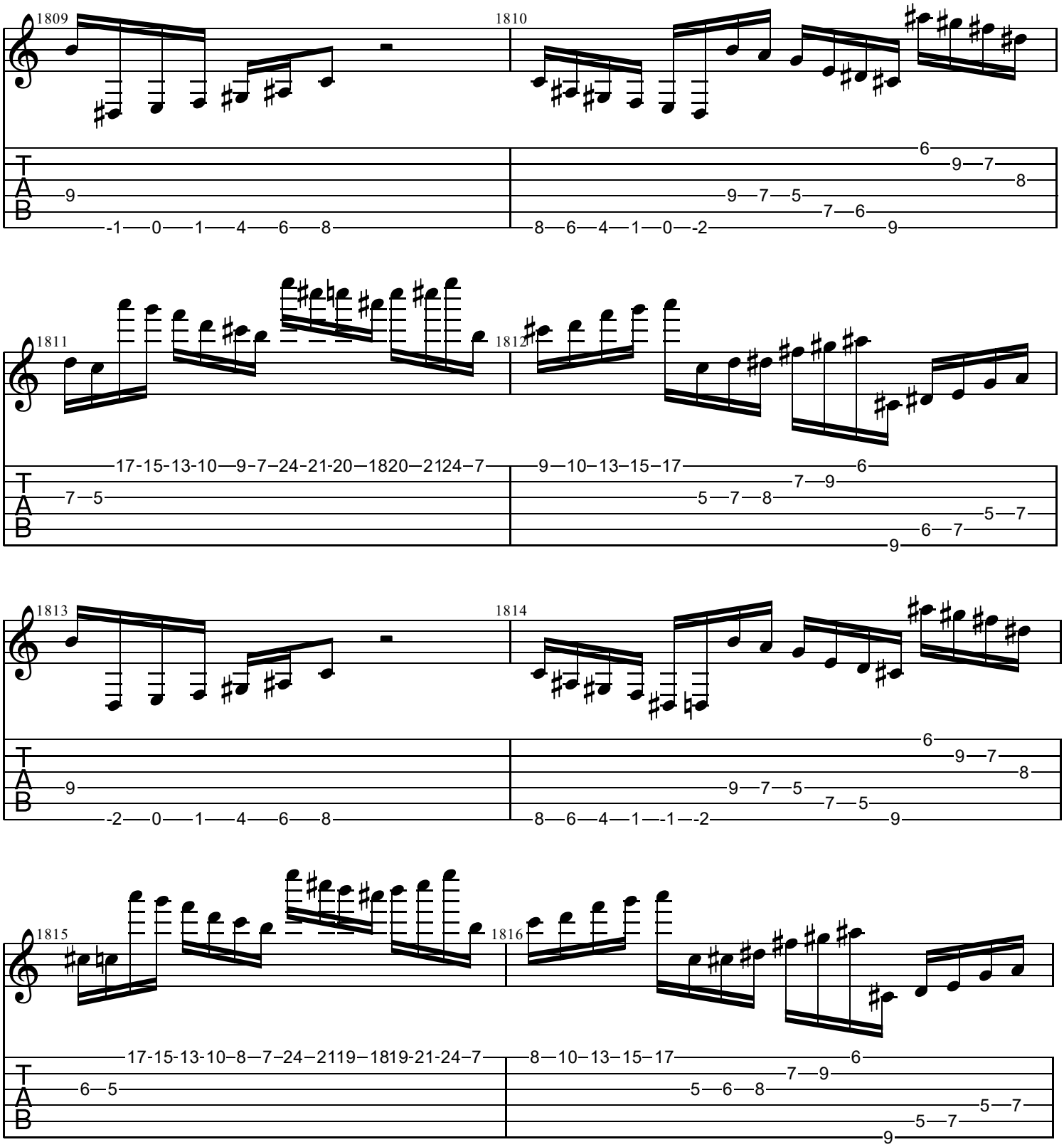
1809
1810
1811
1812
1813
1814
1815
1816
T
A
B
9
-1—0—1—4—6—8
6
9—7
8
9—7—5
7—6
8—6—4—1—0—-2
9
17-15-13-10—9-7—24-21-20—1820—2124—7
7—5
9—10—13—15—17
6
7—9
5—7—8
5—7
6—7
9
9
-2—0—1—4—6—8
6
9—7
8
9—7—5
7—5
8—6—4—1—-1—-2
9
17-15-13-10—8—7—24—2119—1819-21-24—7
6—5
8—10—13—15—17
6
7—9
5—6—8
5—7
5—7
9

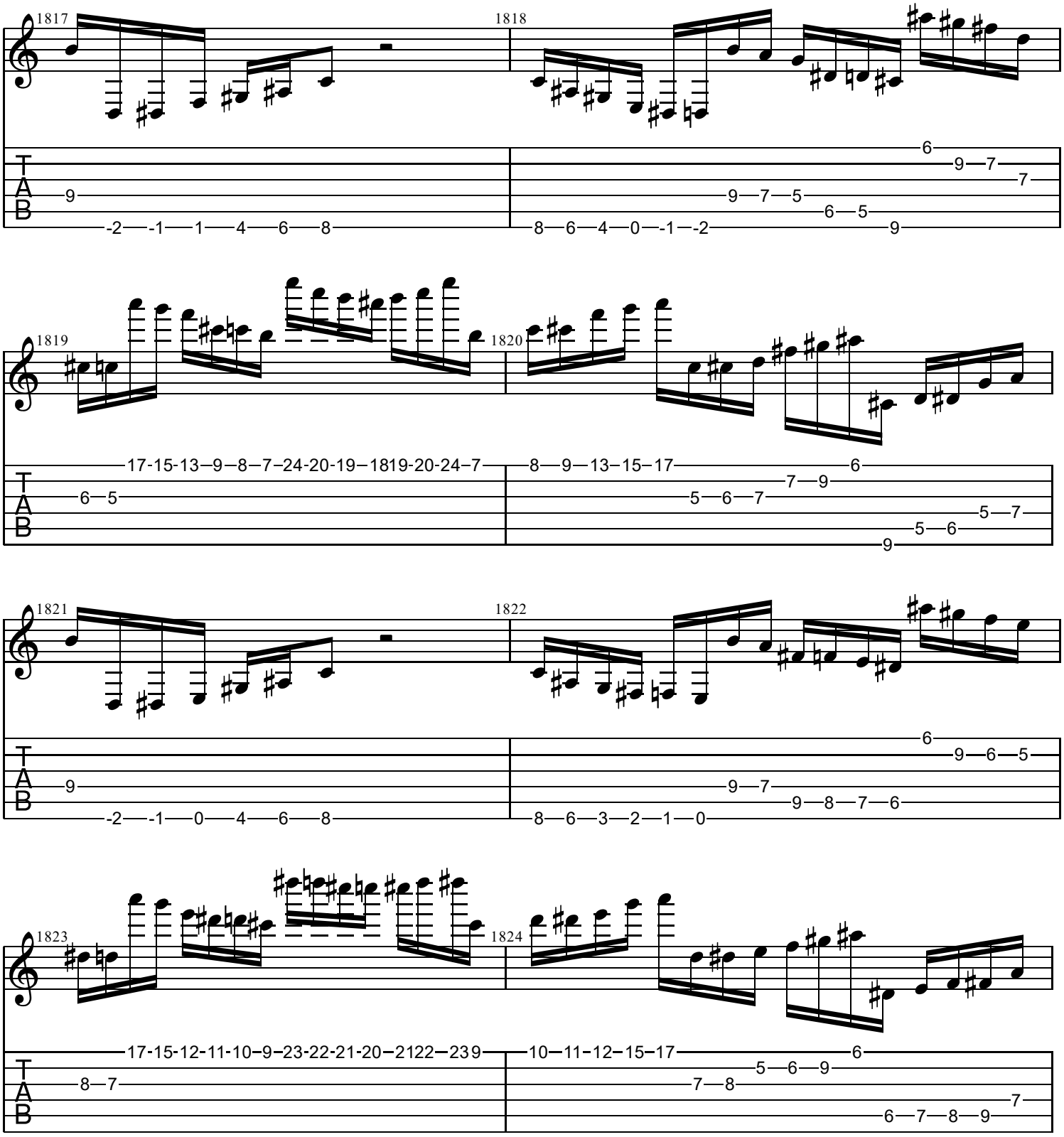
1817
1818
1819
1820
1821
1822
1823
1824
T
A
B

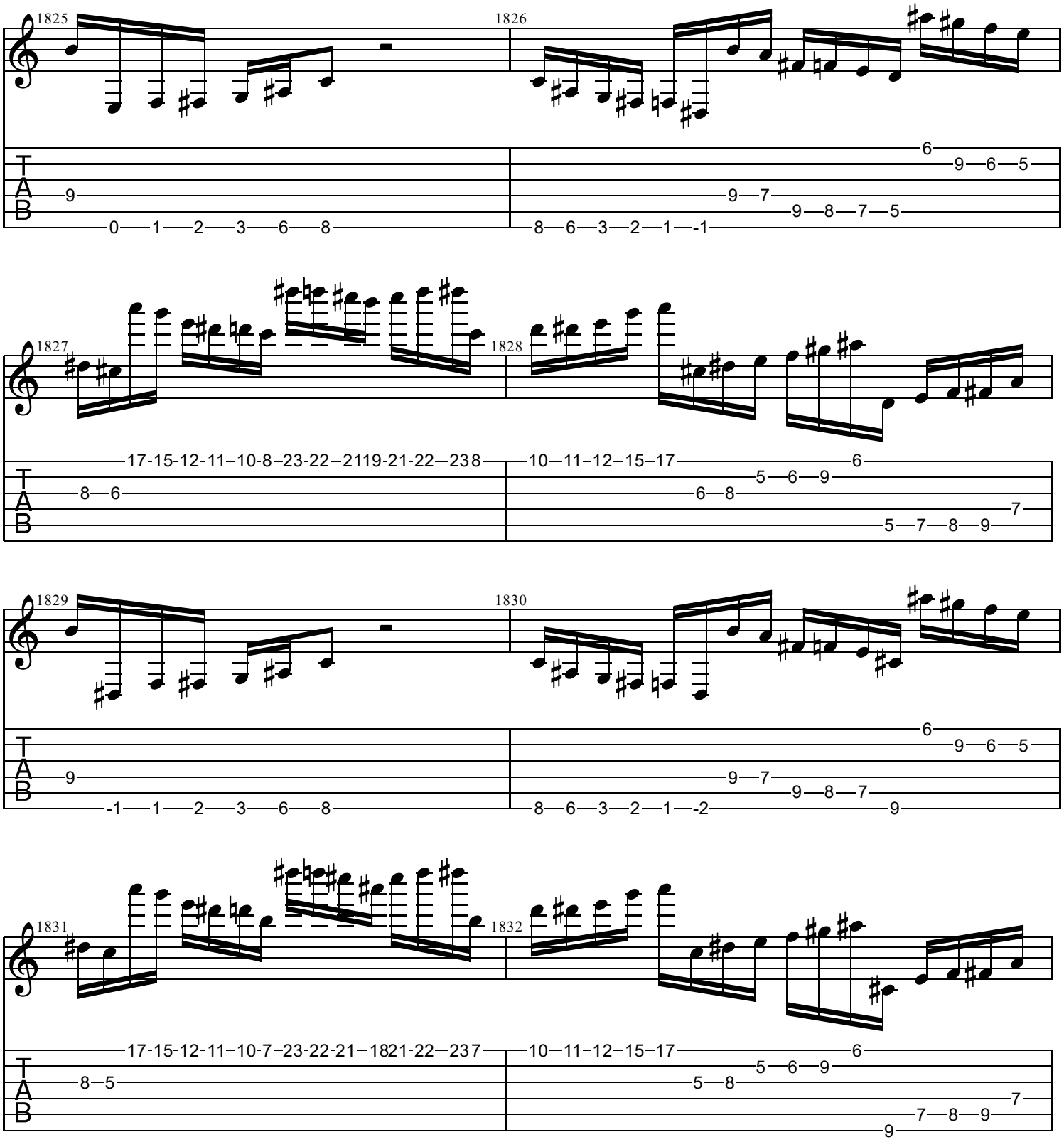
1825
1826
1827
1828
1829
1830
1831
1832
T
A
B
9
0—1—2—3—6—8
6
9—6—5
9—7
9—8—7—5
8—6—3—2—1—1
17-15-12-11–10-8–23-22–2119-21-22—238
8—6
10—11–12–15–17
6
5—6—9
6—8
7
5—7—8—9
-1—1—2—3—6—8
9—7
9—8—7
8—6—3—2—1—2
9
17-15-12-11–10-7–23-22-21–1821-22—237
8—5
10—11–12–15–17
6
5—6—9
5—8
7
7—8—9
9

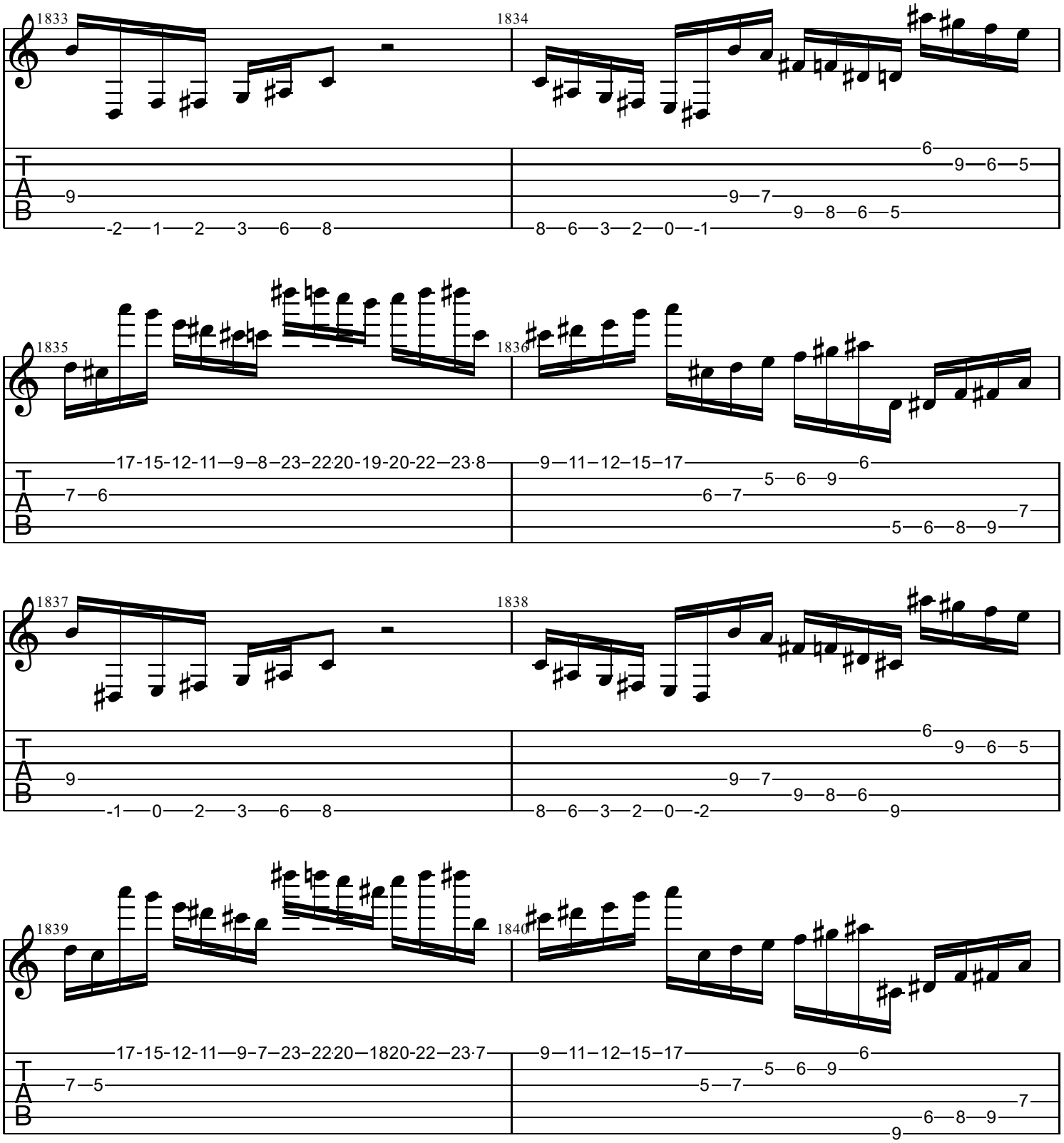
1833
1834
1835
1836
1837
1838
1839
1840
T
A
B

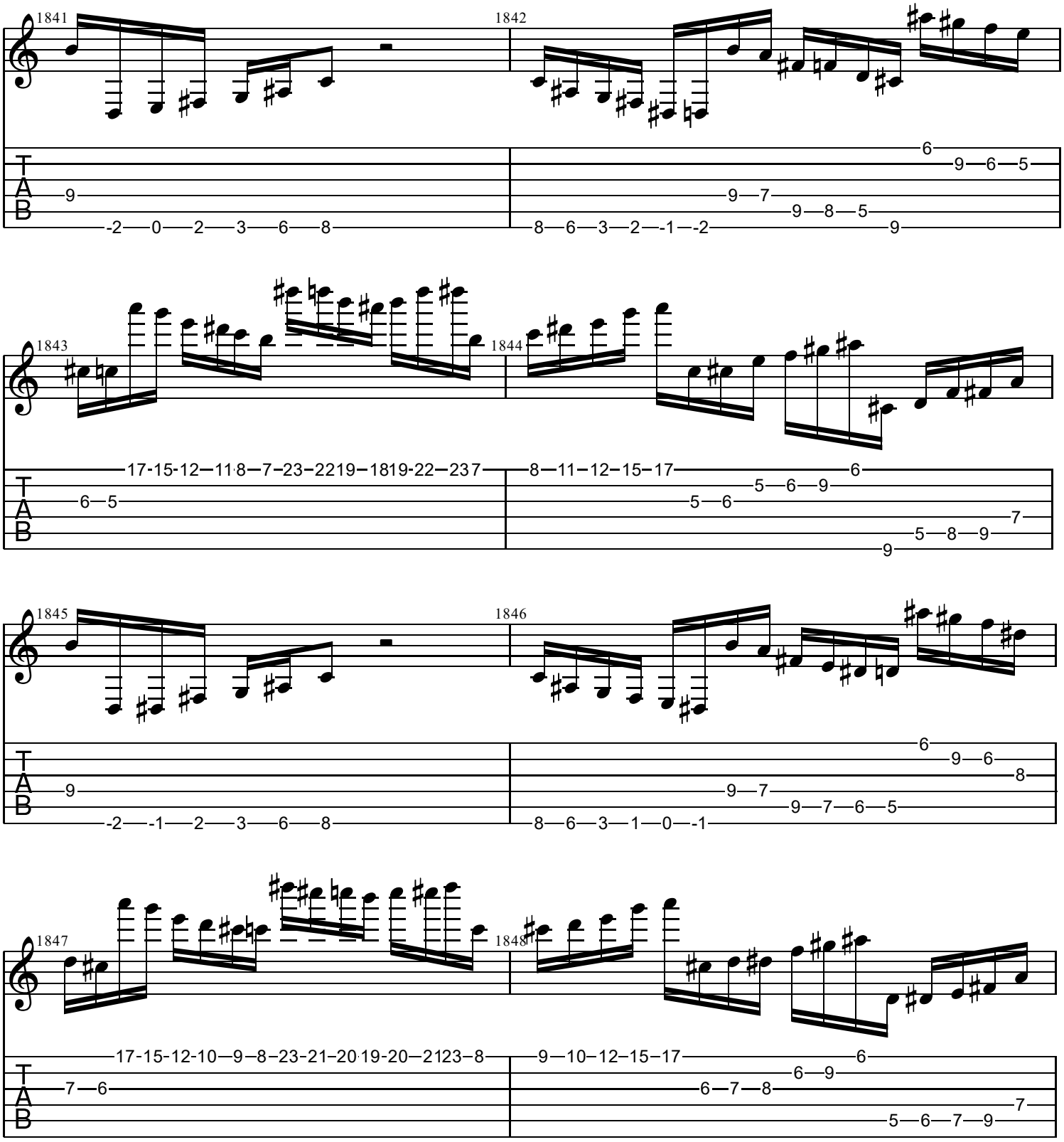
1841
1842
1843
1844
1845
1846
1847
1848
T
A
B

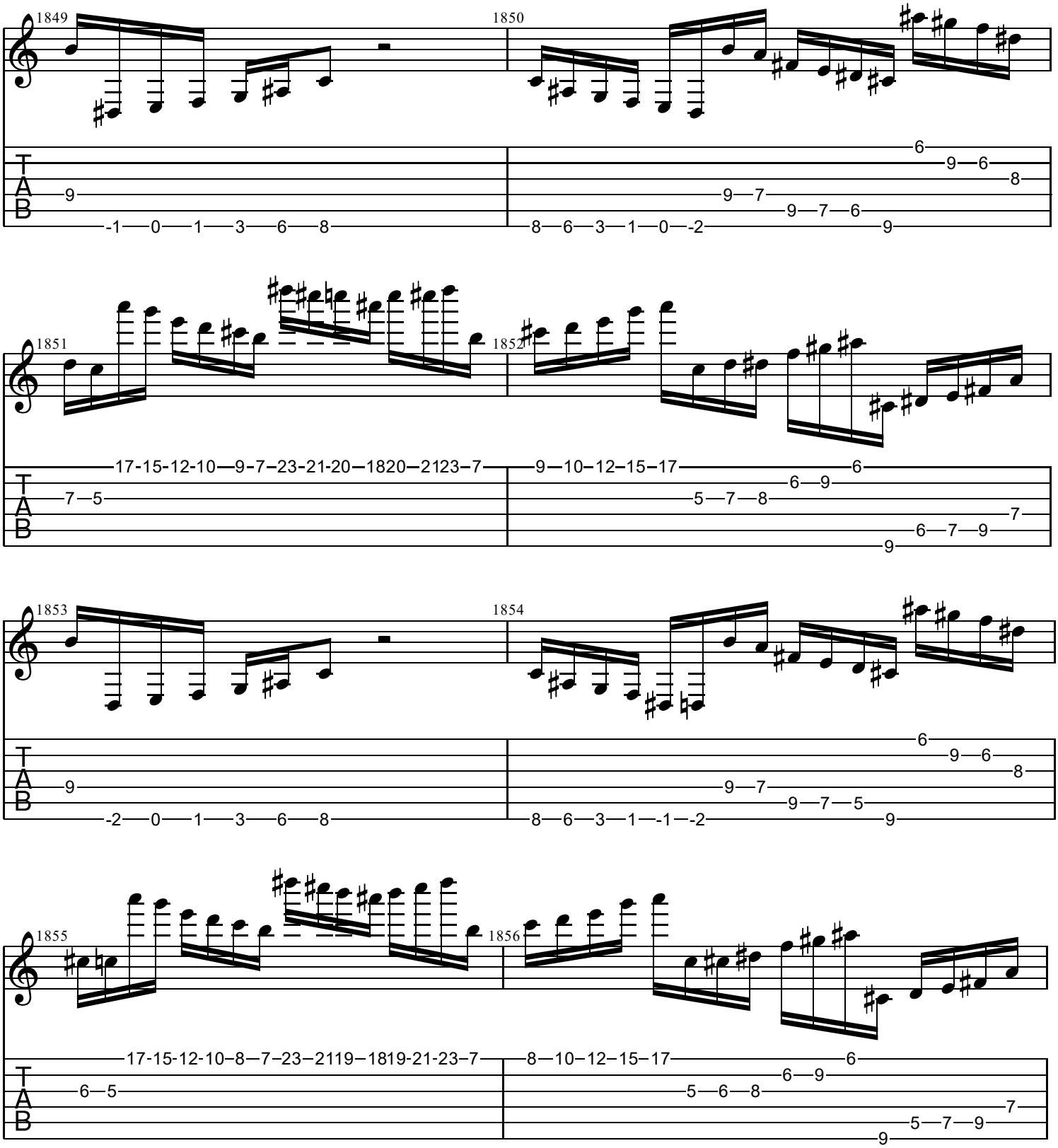
1849
1850
1851
1852
1853
1854
1855
1856
T
A
B
-1—0—1—3—6—8
8—6—3—1—0—-2
17-15-12-10—9-7-23-21-20—1820—2123-7
9—10-12-15-17
-2—0—1—3—6—8
8—6—3—1—-1—-2
17-15-12-10—8—7-23-2119—1819-21-23-7
8—10-12-15-17

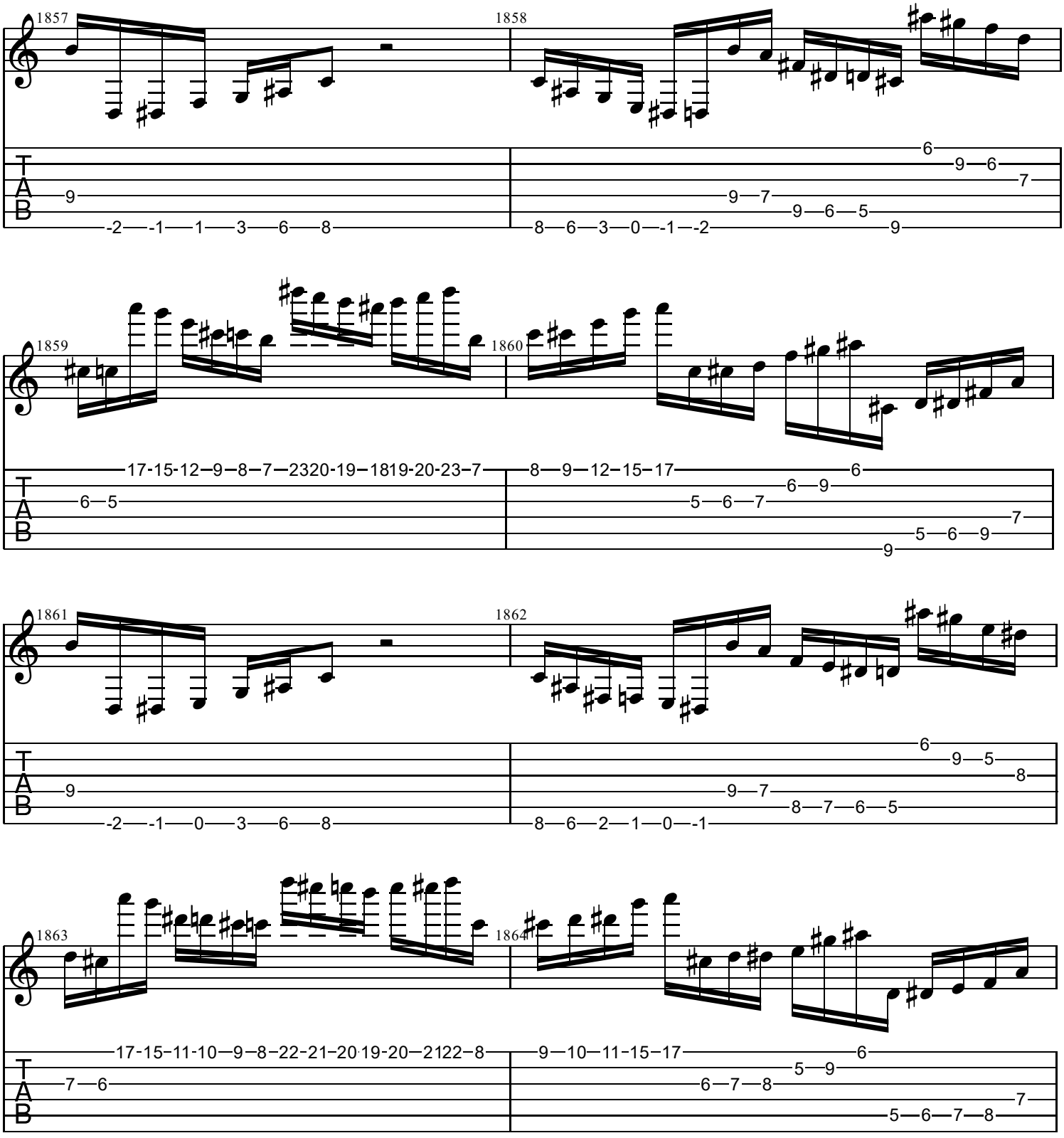
1857
1858
1859
1860
1861
1862
1863
1864
T
A
B
9
-2 -1 1 3 6 8
6
9 6
7
9 7
9 6 5
8 6 3 0 -1 -2
9
17-15-12 9 8 7 23 20-19 18 19-20-23 7
6 5
8 9 12 15 17
6
6 9
5 6 7
7
5 6 9
9
9
-2 -1 0 3 6 8
6
9 5
8
9 7
8 7 6 5
8 6 2 1 0 -1
17-15-11-10 9 8 22-21-20 19-20 21 22 8
7 6
9 10 11 15 17
6
5 9
6 7 8
7
5 6 7 8

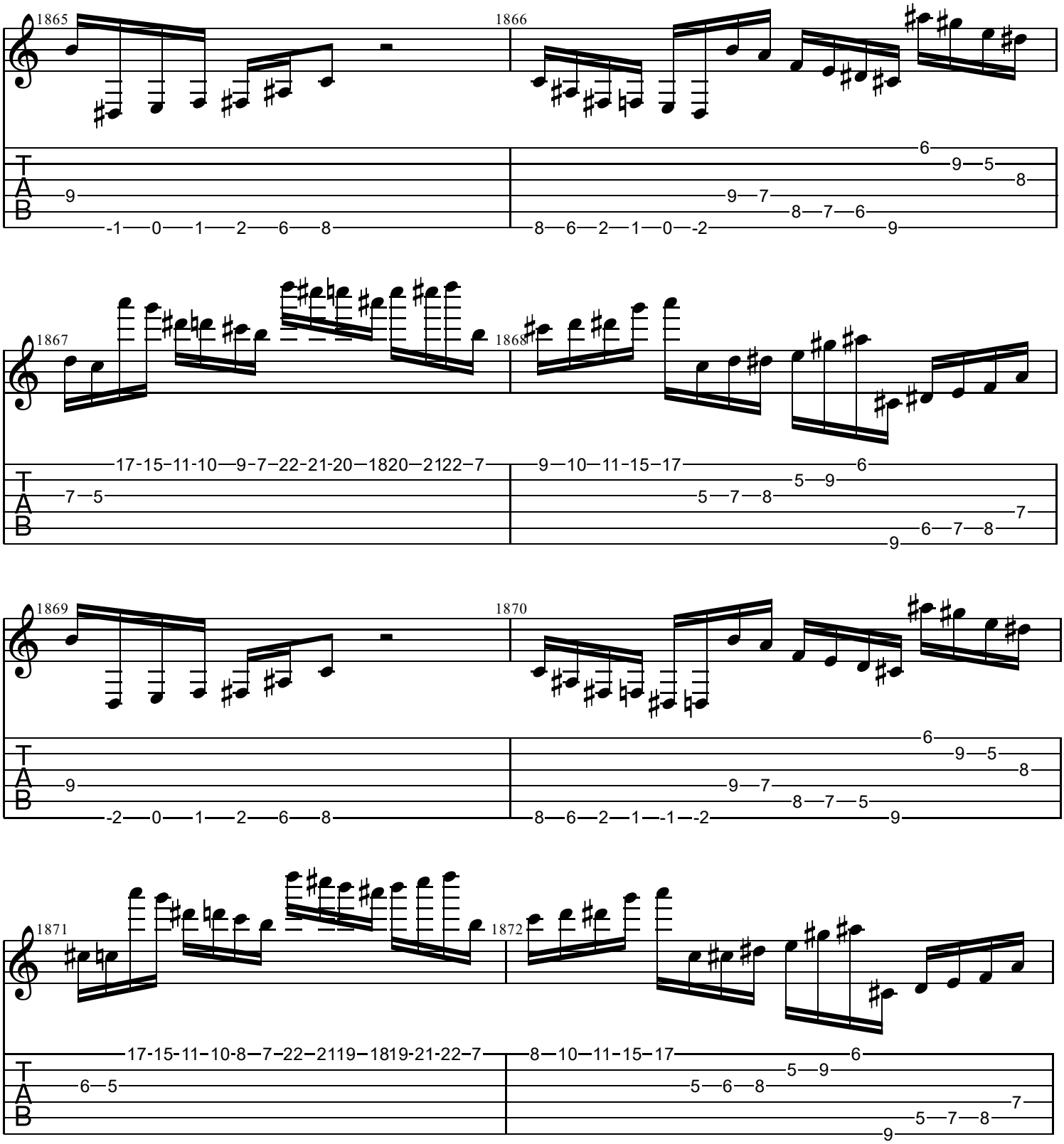
1865
1866
1867
1868
1869
1870
1871
1872
T
A
B

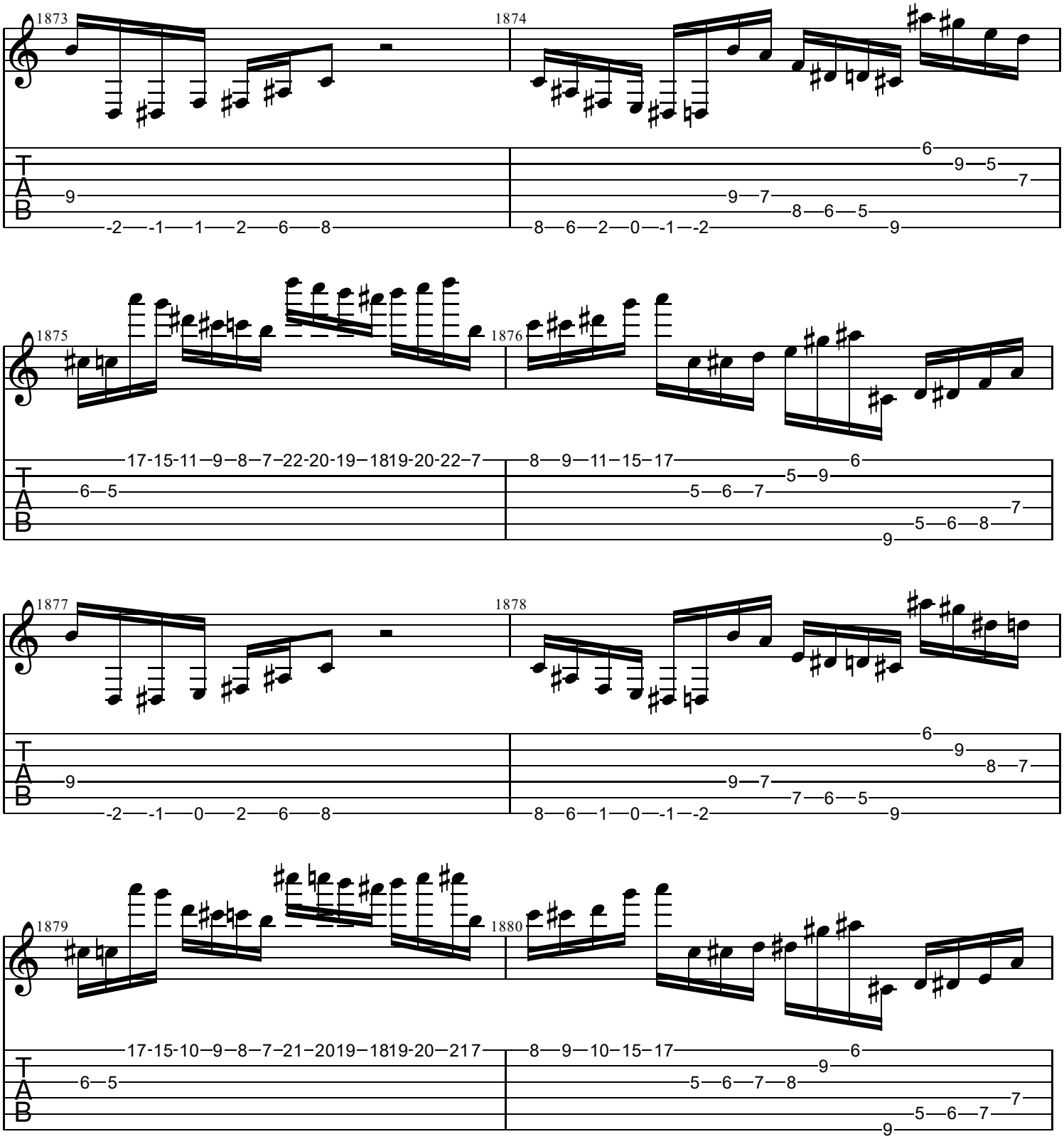
1873
1874
1875
1876
1877
1878
1879
1880
T
A
B

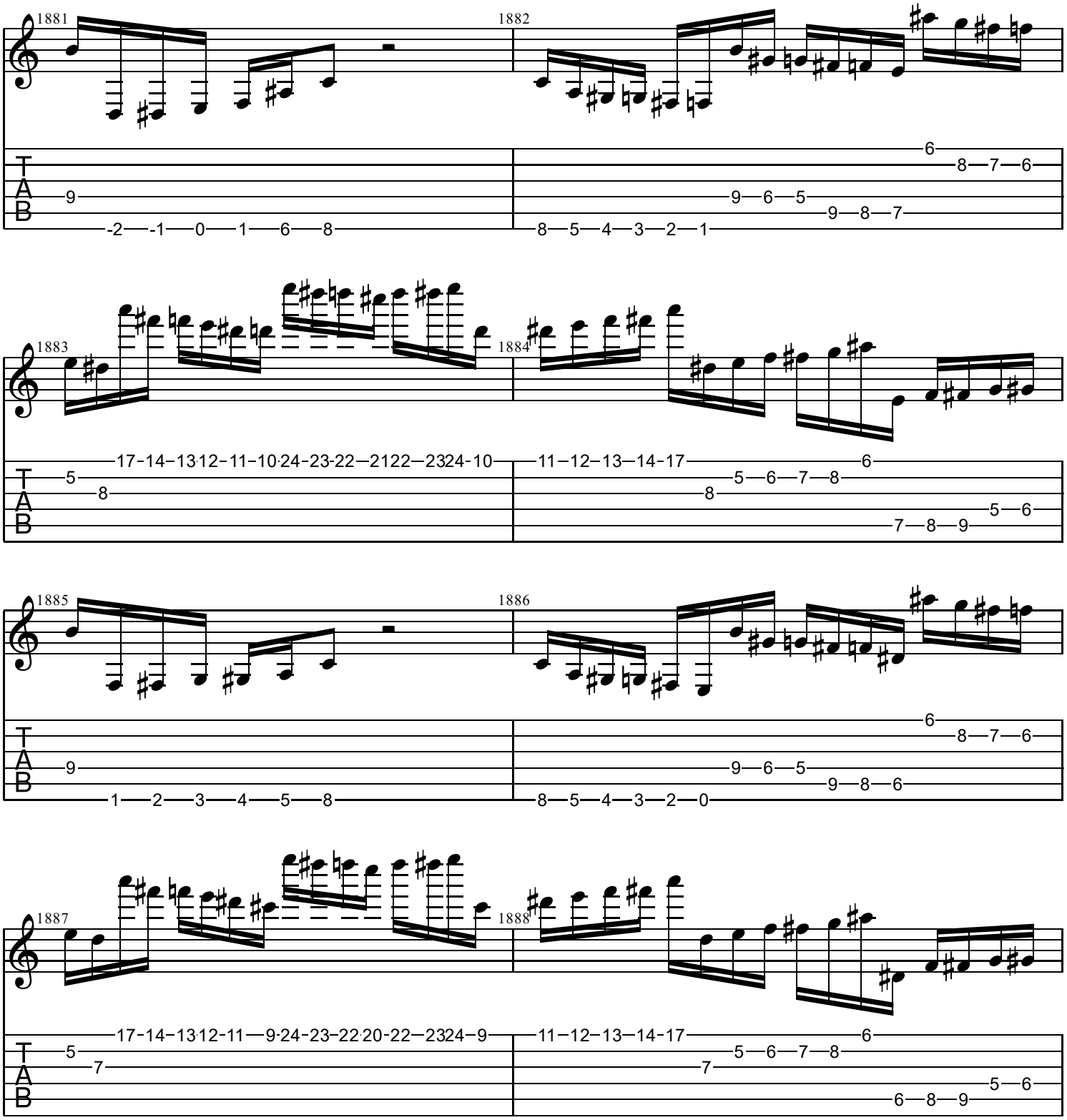
1881
1882
1883
1884
1885
1886
1887
1888
T
A
B

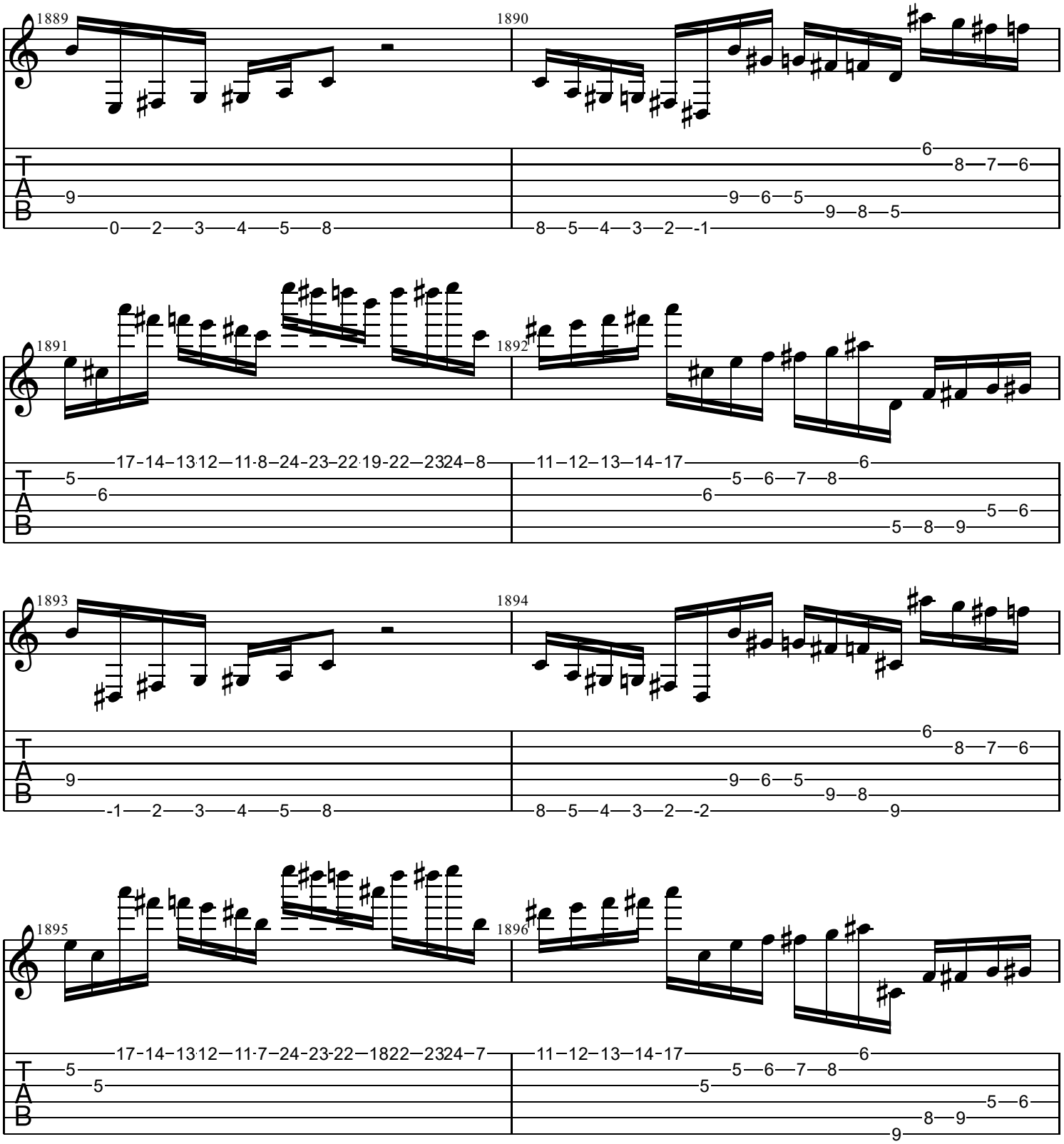
1889
1890
1891
1892
1893
1894
1895
1896
T
A
B

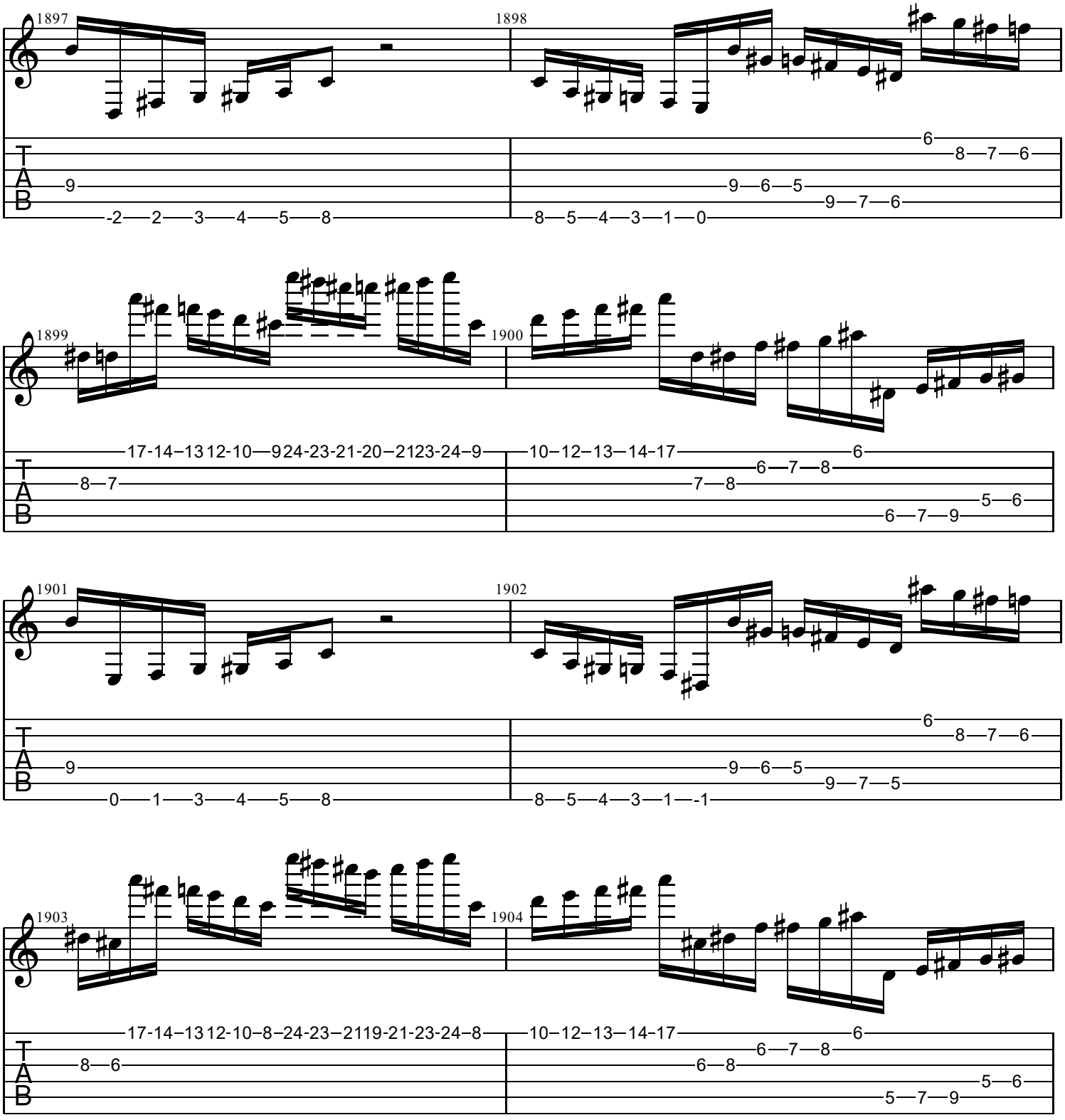
1897
1898
1899
1900
1901
1902
1903
1904
T
A
B

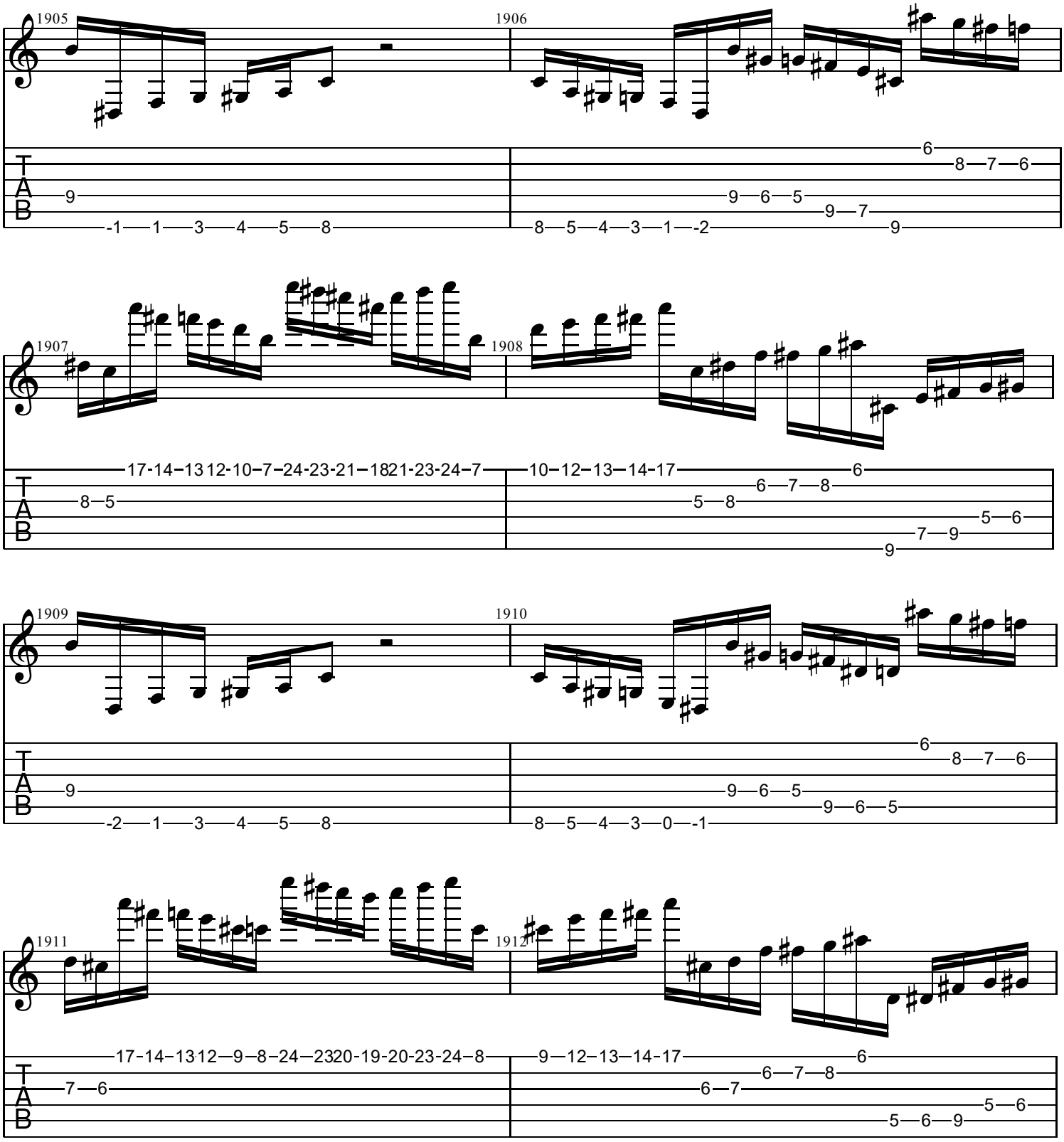
1905
1906
1907
1908
1909
1910
1911
1912
T
A
B

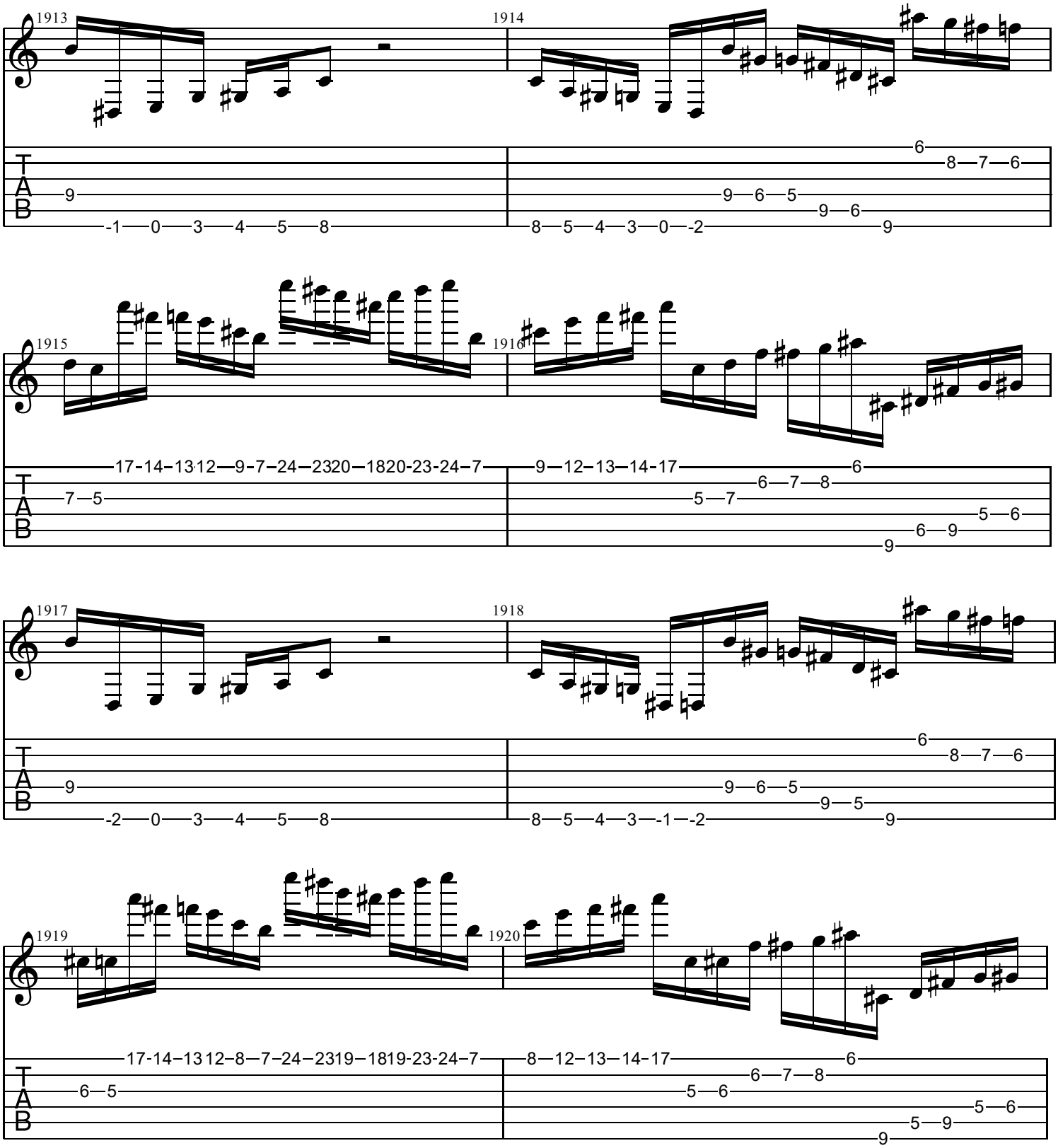
1913
1914
1915
1916
1917
1918
1919
1920
T
A
B

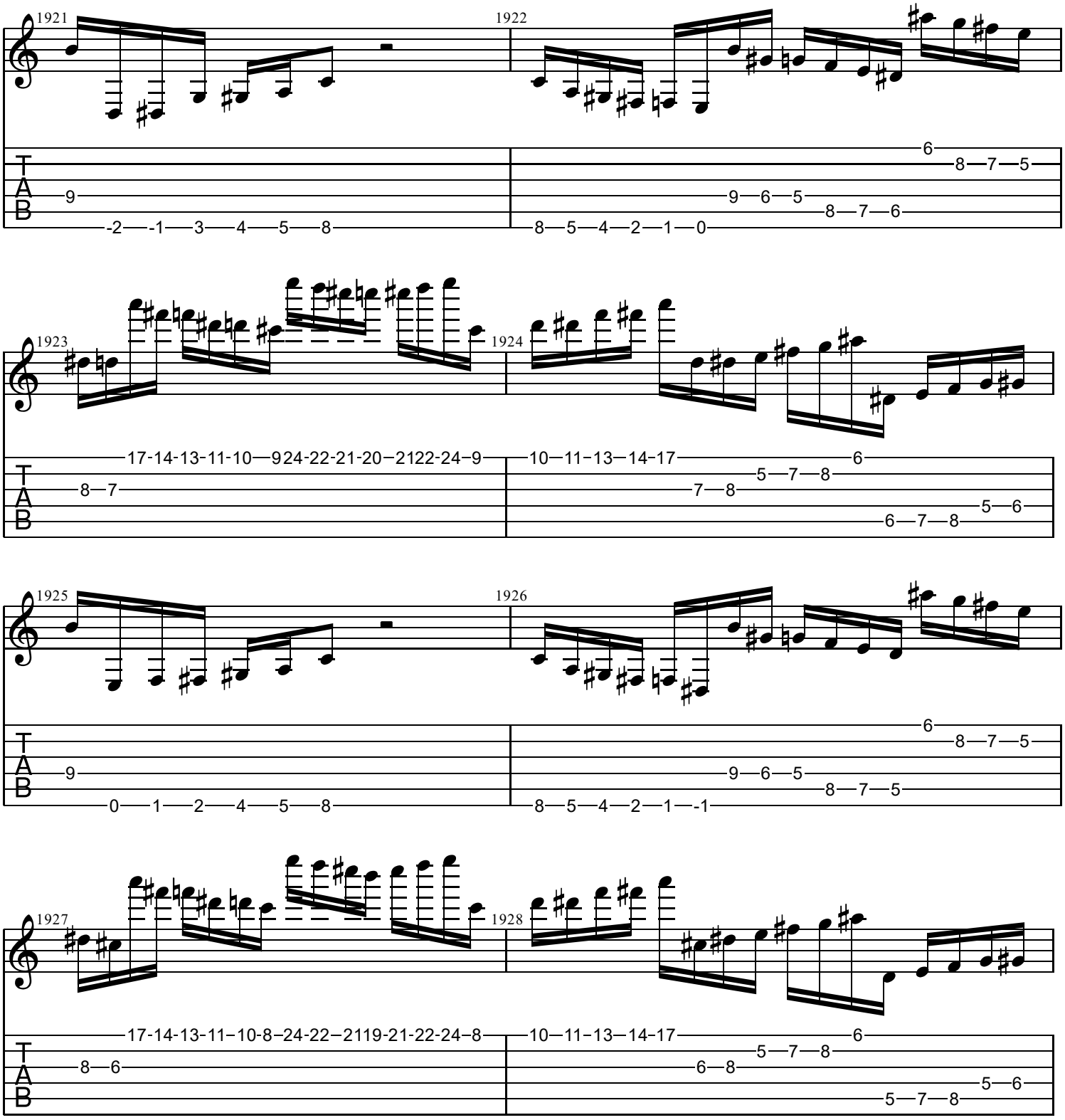
1921
1922
1923
1924
1925
1926
1927
1928
T
A
B

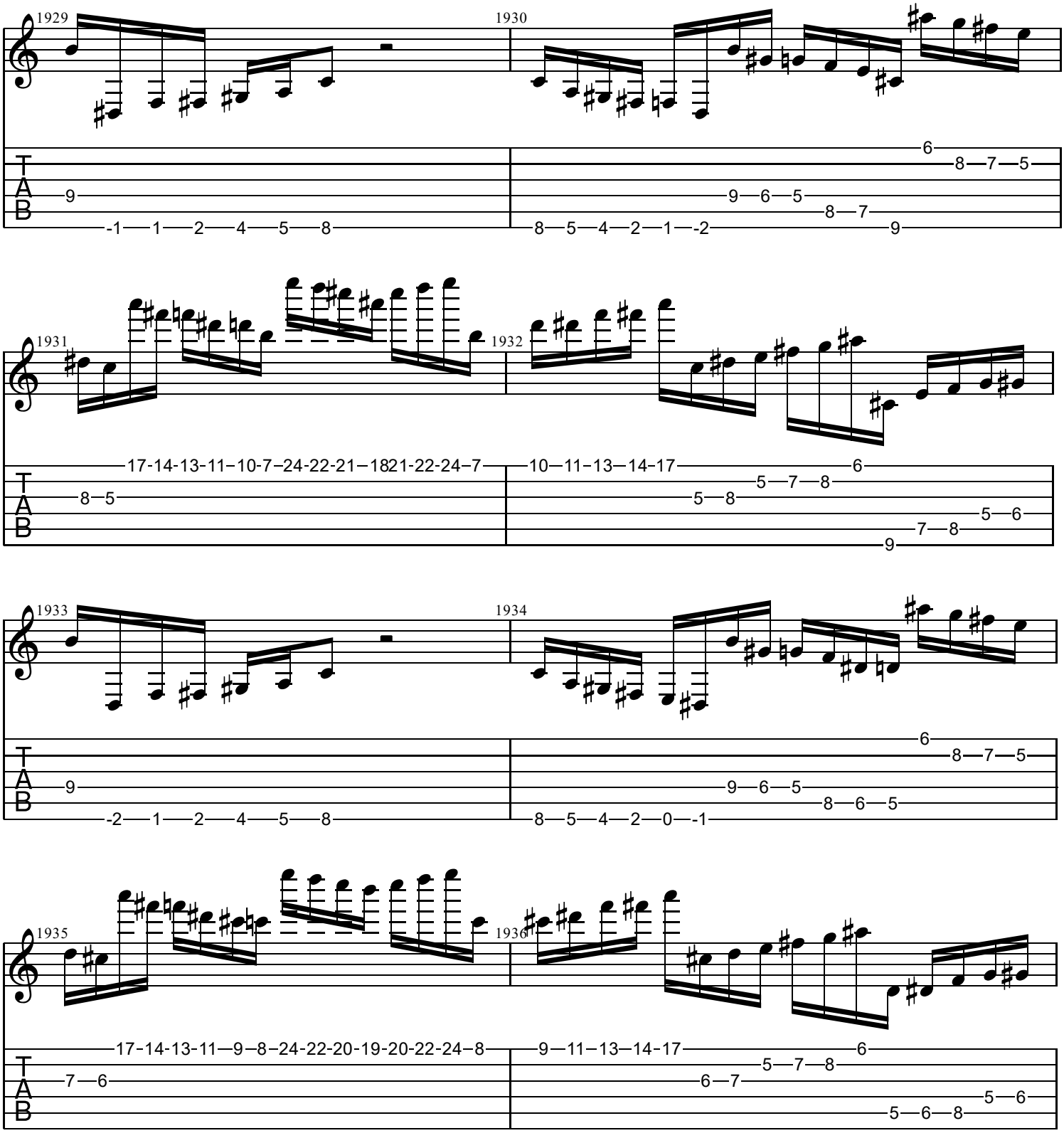
1929
1930
1931
1932
1933
1934
1935
1936
T
A
B

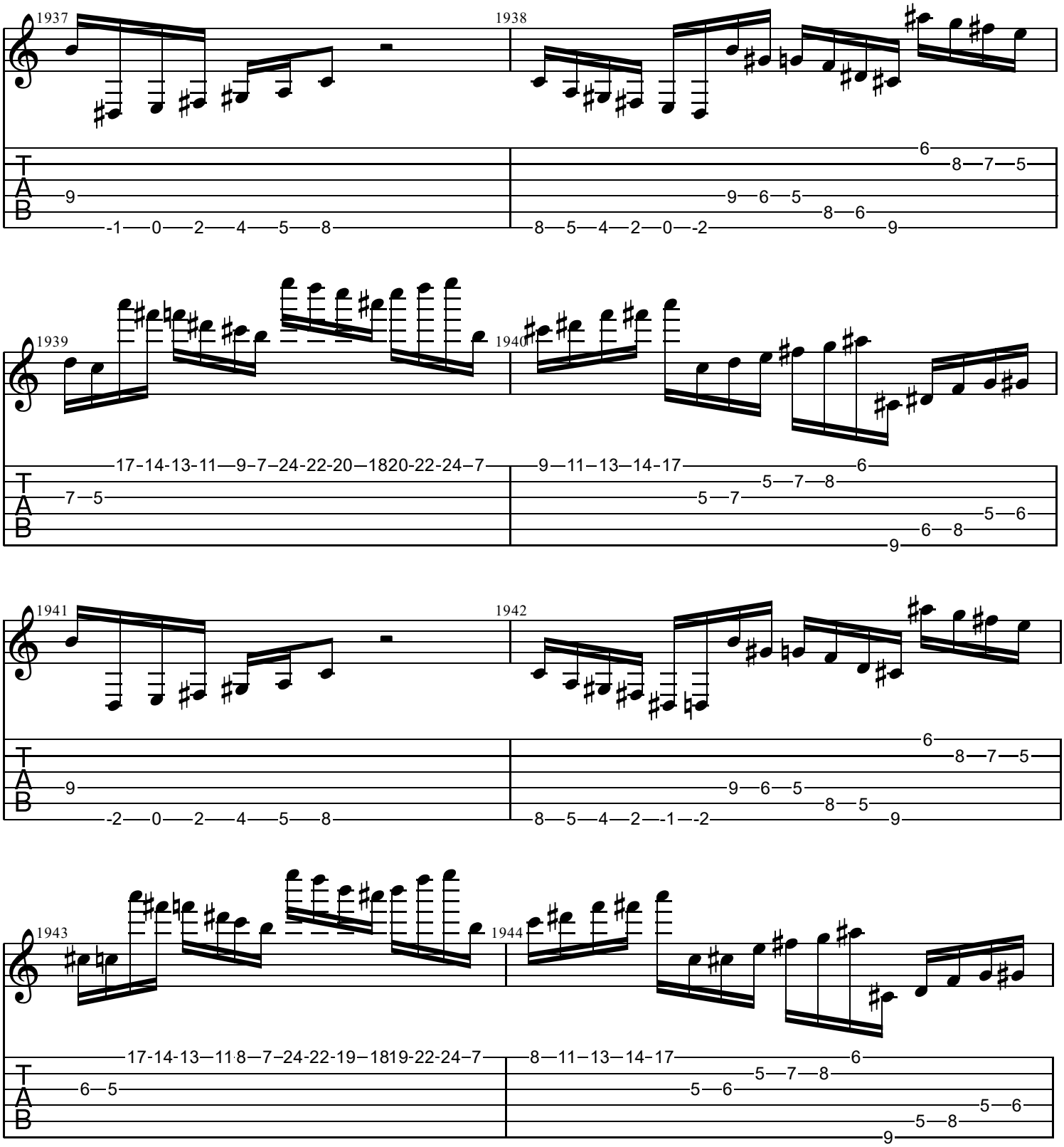
1937
1938
1939
1940
1941
1942
1943
1944
T
A
B

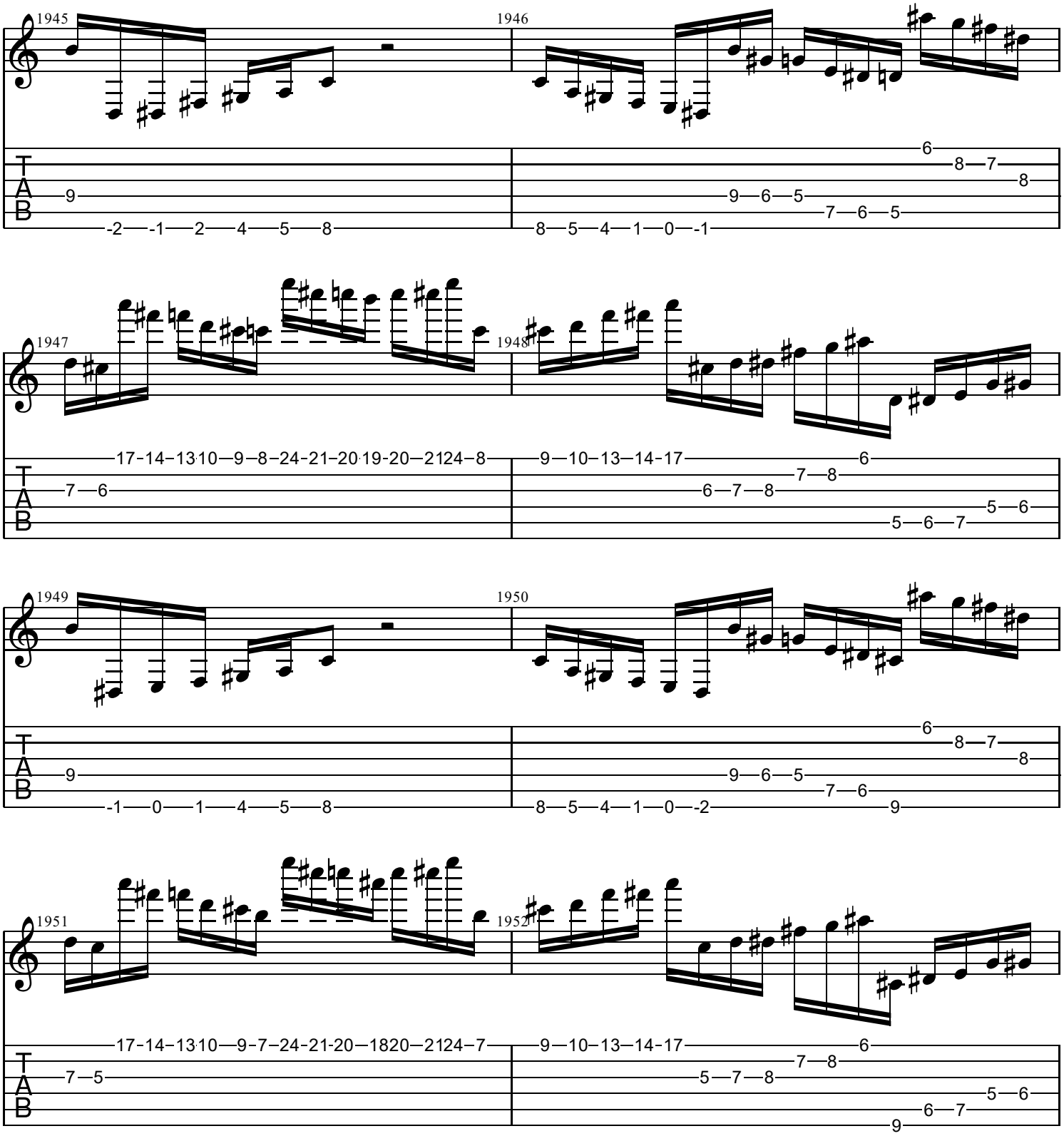
1945
1946
1947
1948
1949
1950
1951
1952
T
A
B

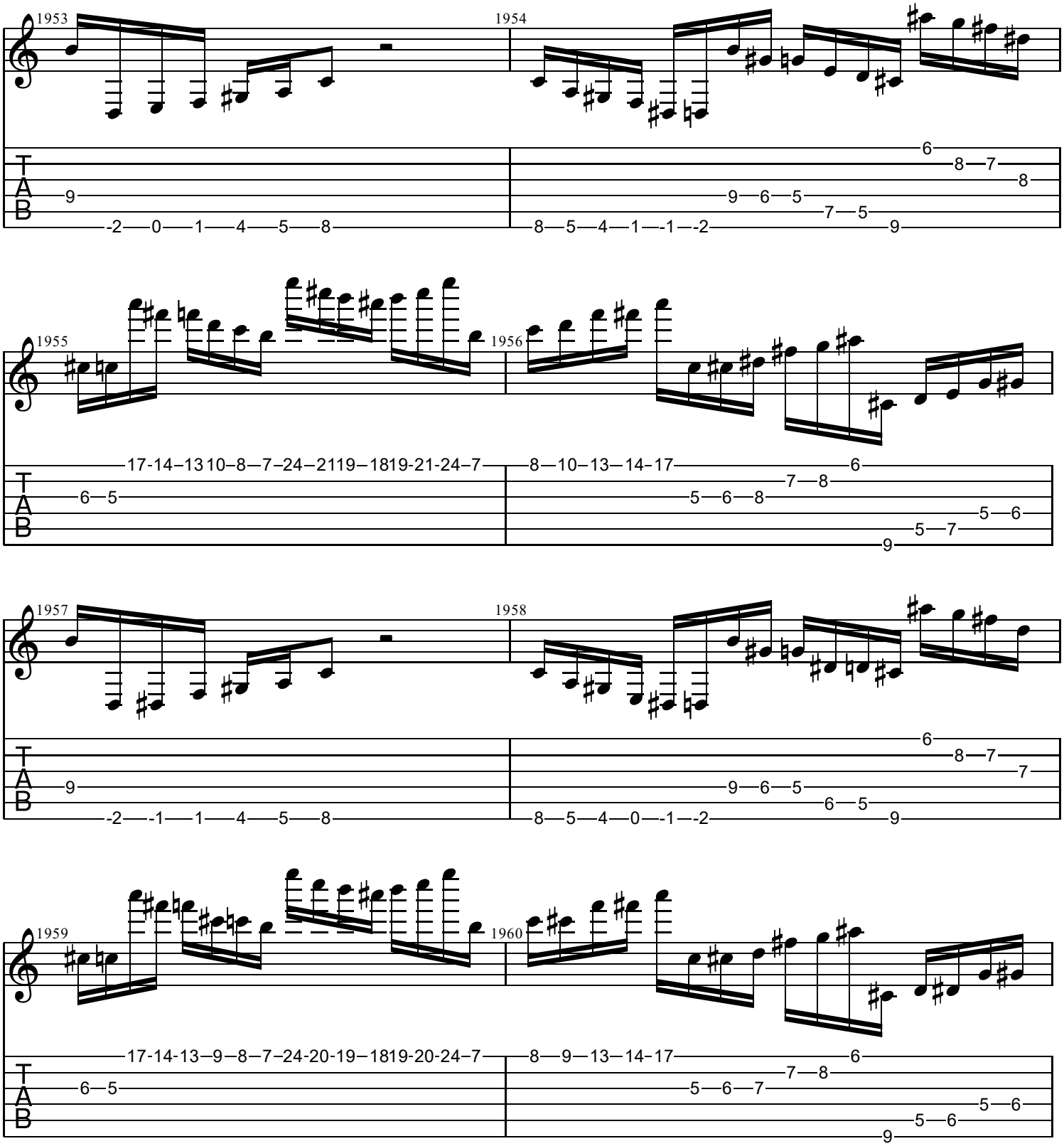
1953
1954
1955
1956
1957
1958
1959
1960
T
A
B

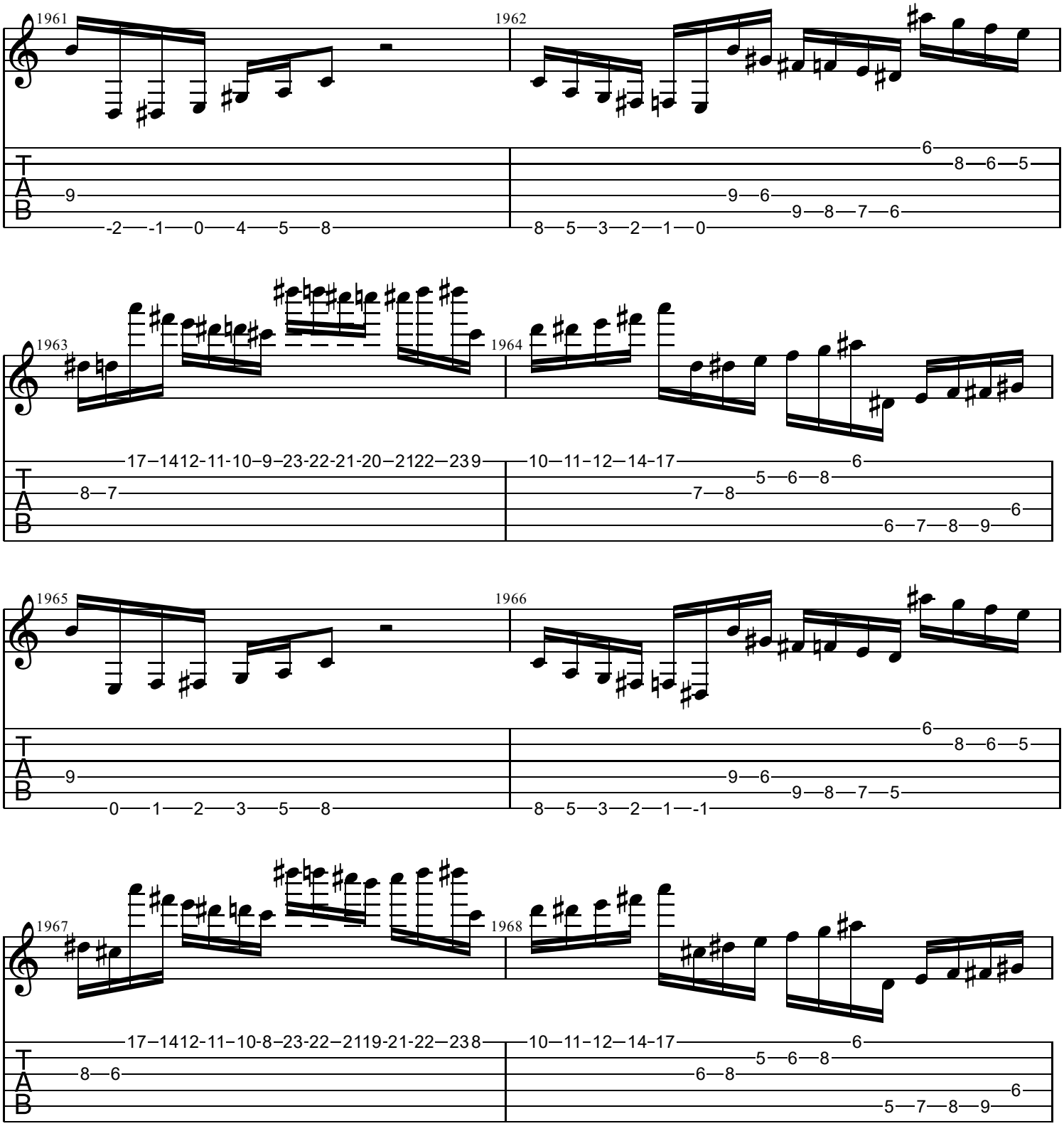
1961
1962
1963
1964
1965
1966
1967
1968
T
A
B

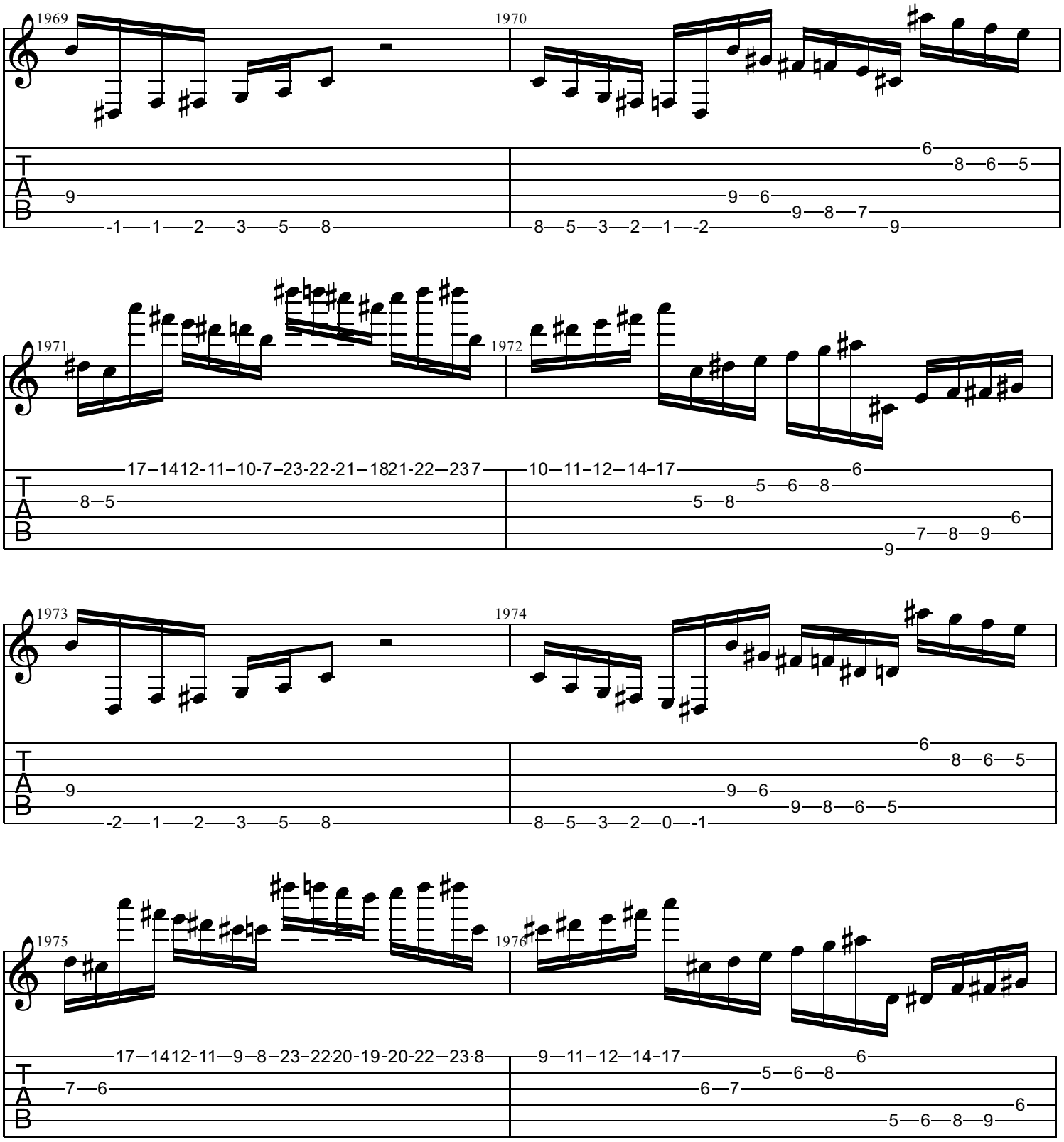
1969
1970
1971
1972
1973
1974
1975
1976
T
A
B

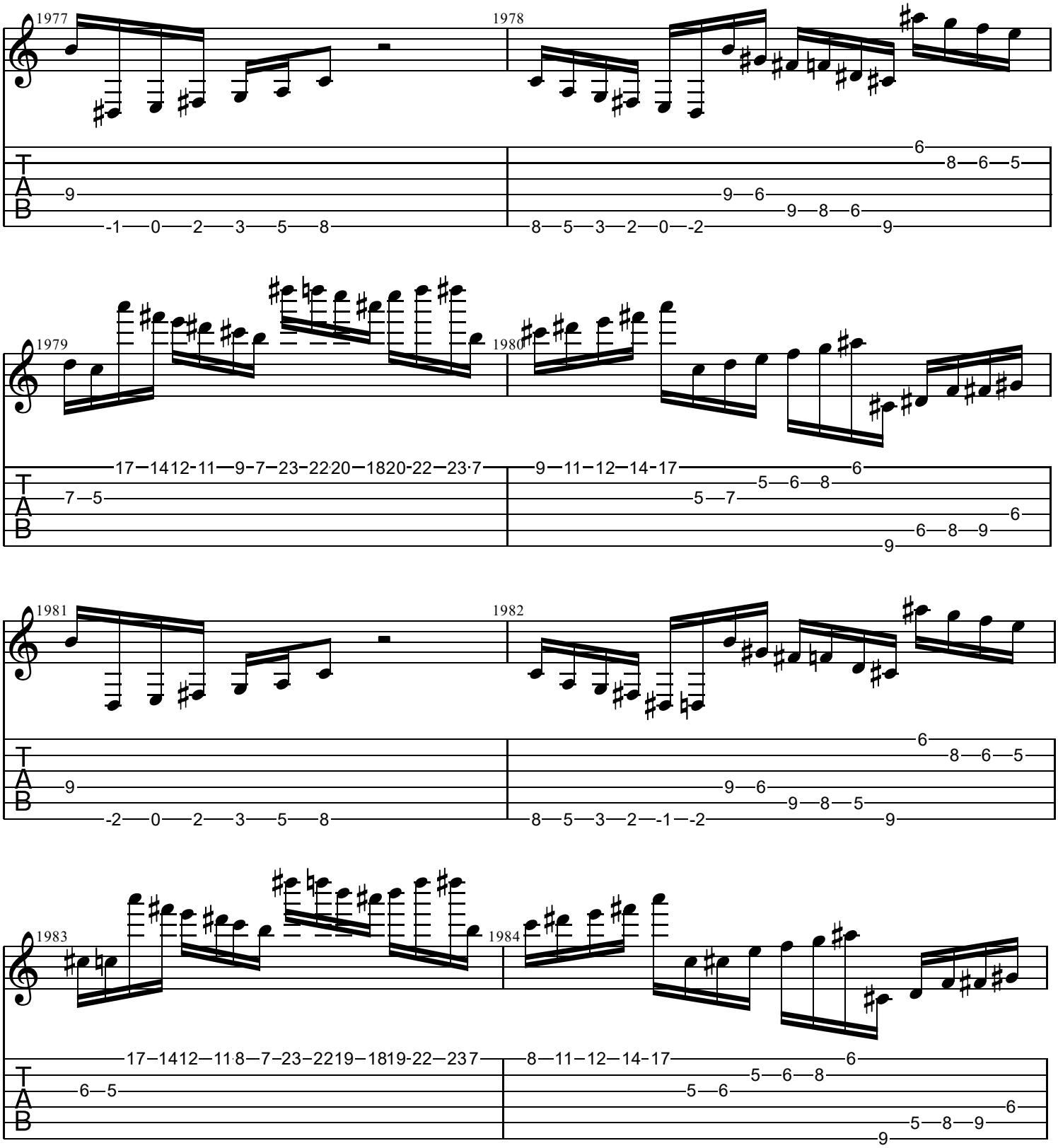
1977
1978
1979
1980
1981
1982
1983
1984
T
A
B

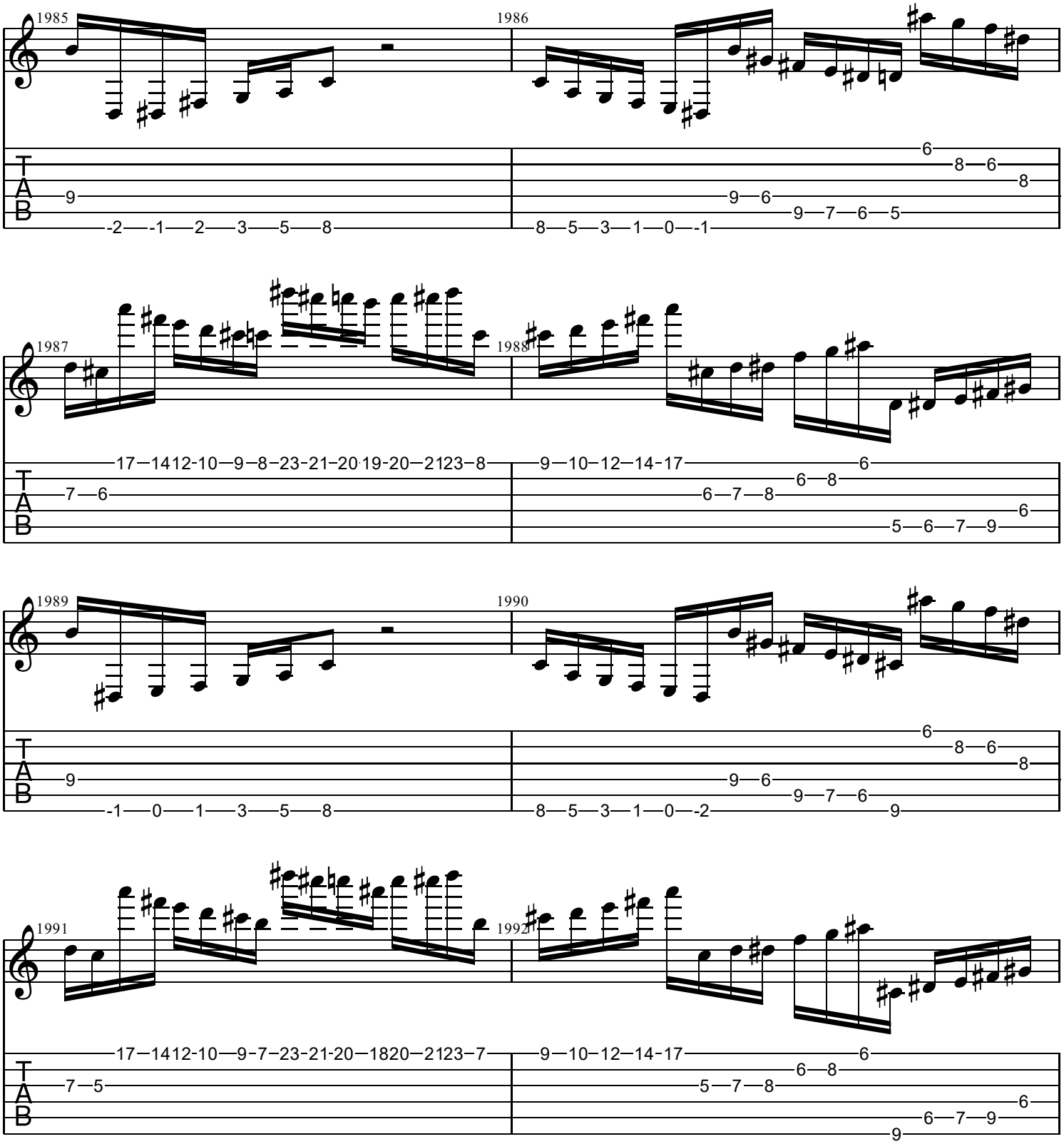
1985
1986
1987
1988
1989
1990
1991
1992
T
A
B

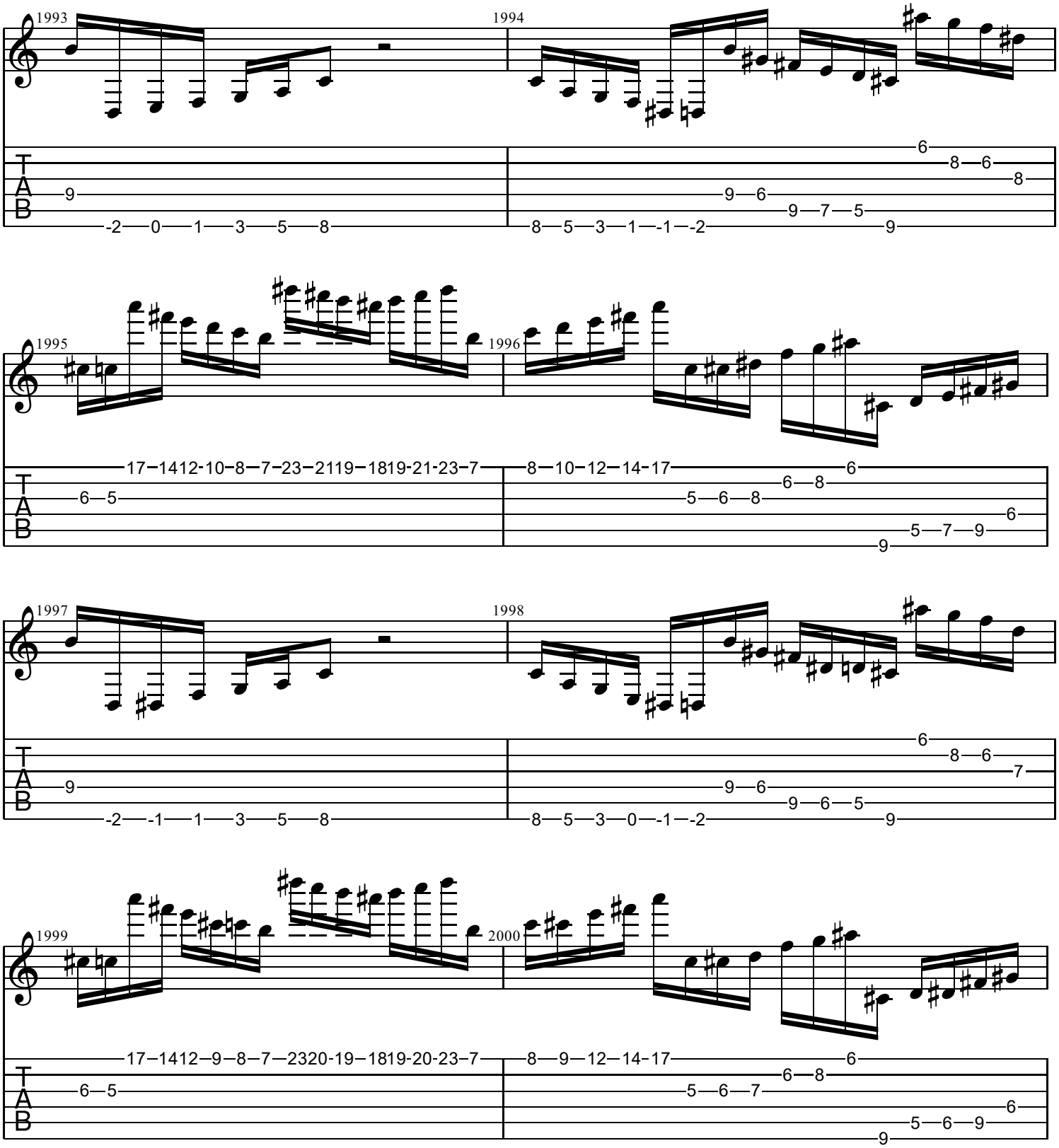
1993
1994
1995
1996
1997
1998
1999
2000
T
A
B

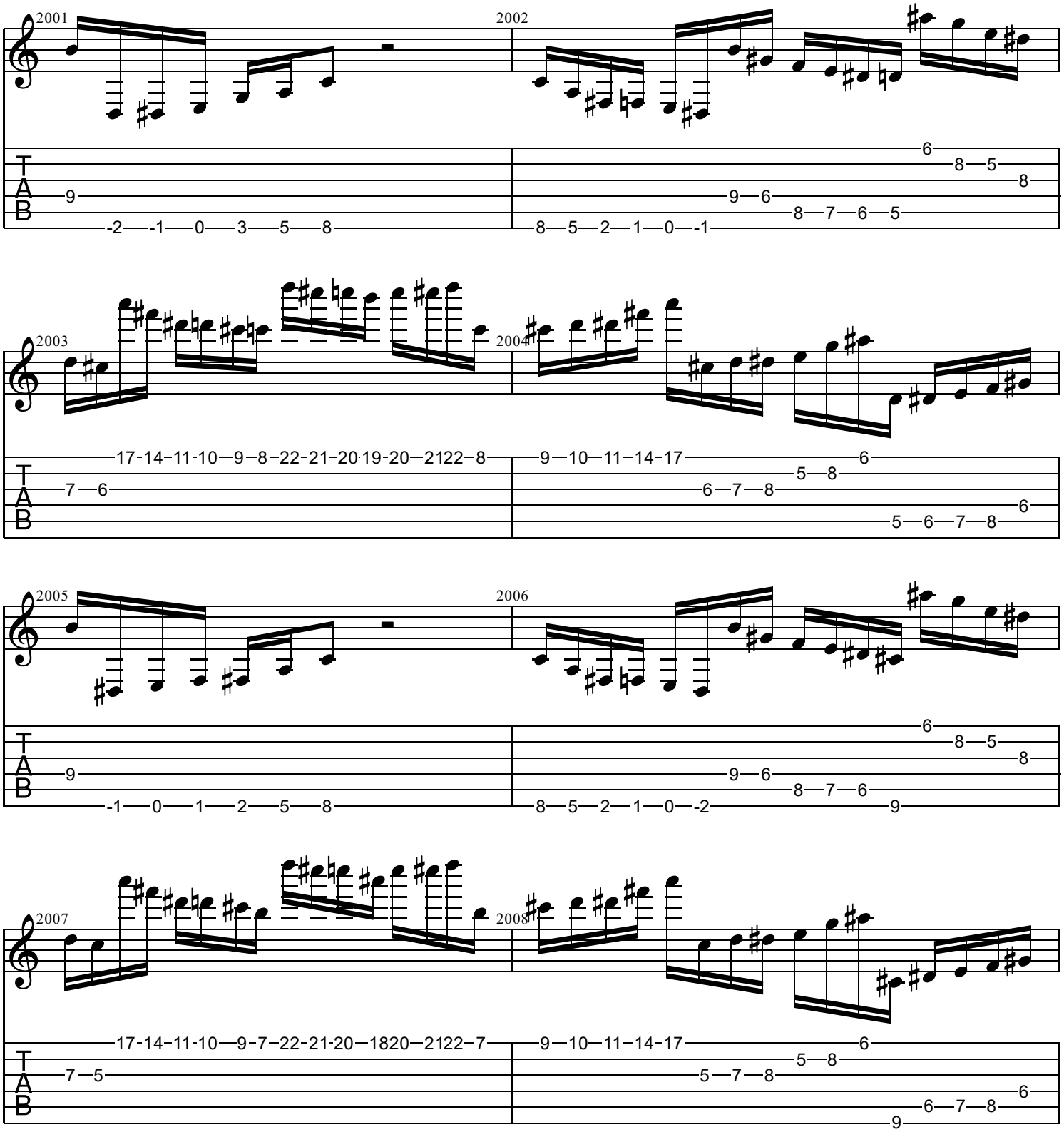
2001
2002
2003
2004
2005
2006
2007
2008
T
A
B

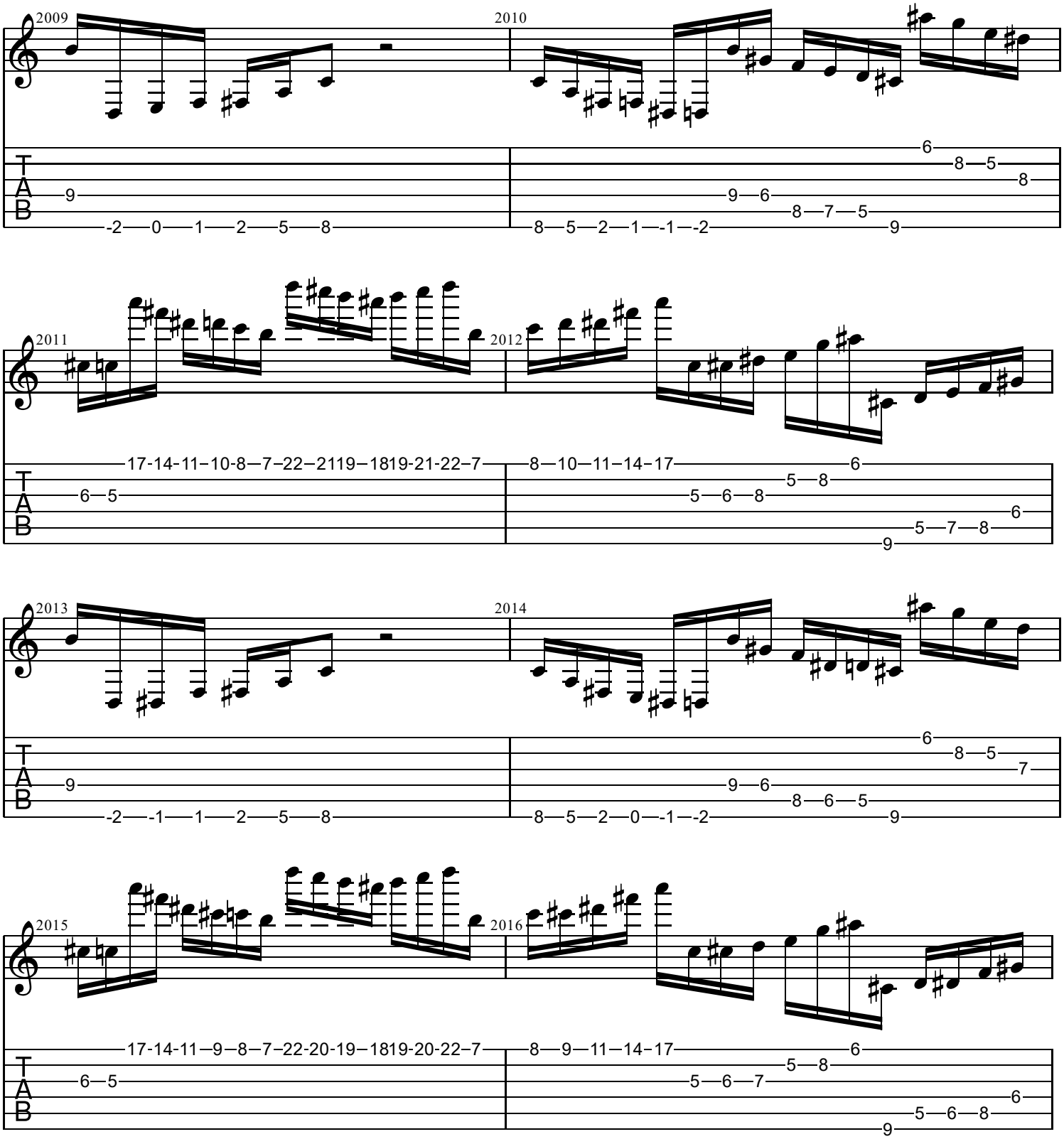
2009
2010
2011
2012
2013
2014
2015
2016
T
A
B

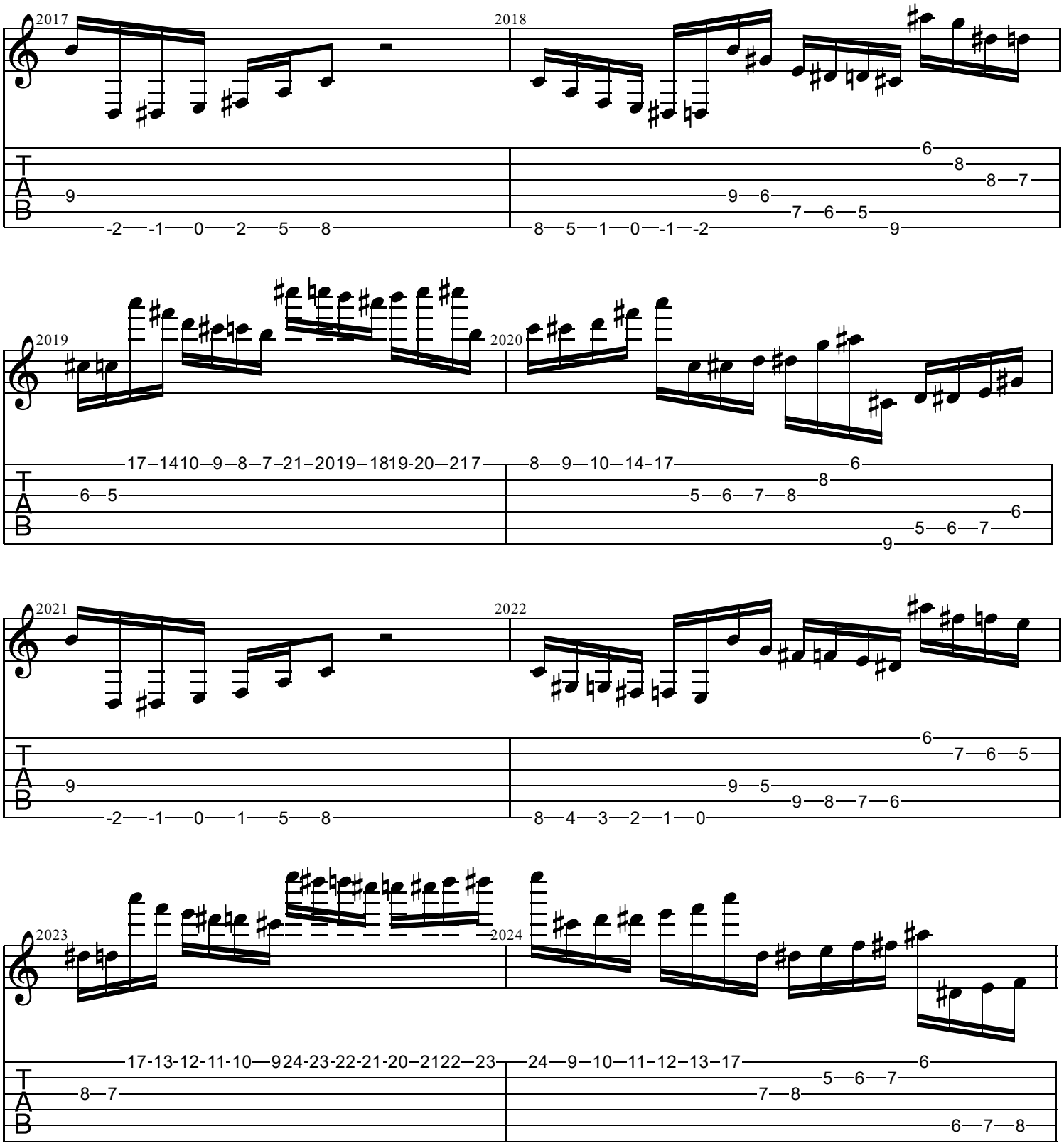
2017
2018
2019
2020
2021
2022
2023
2024
T
A
B

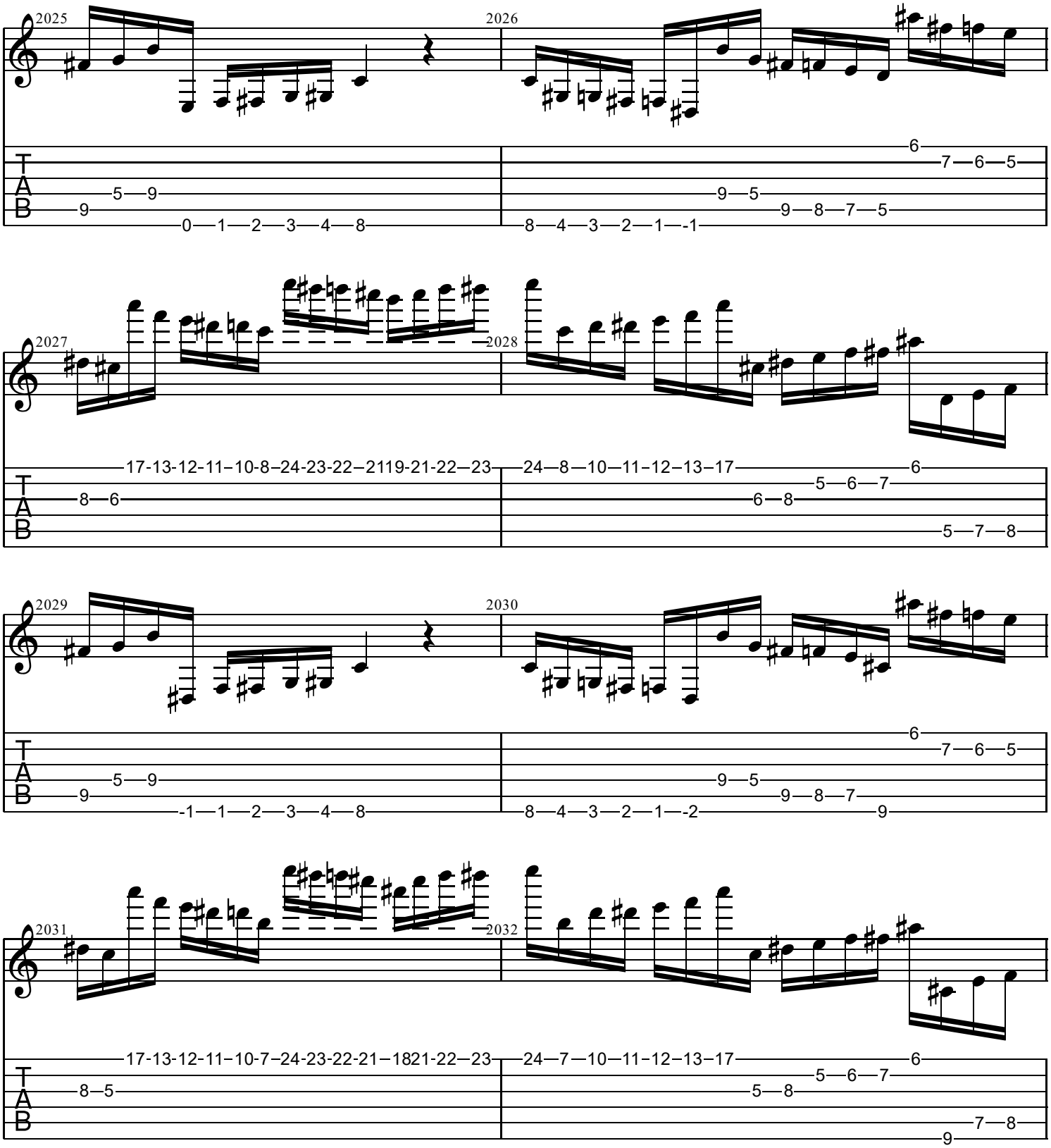
2025
2026
2027
2028
2029
2030
2031
2032
T
A
B

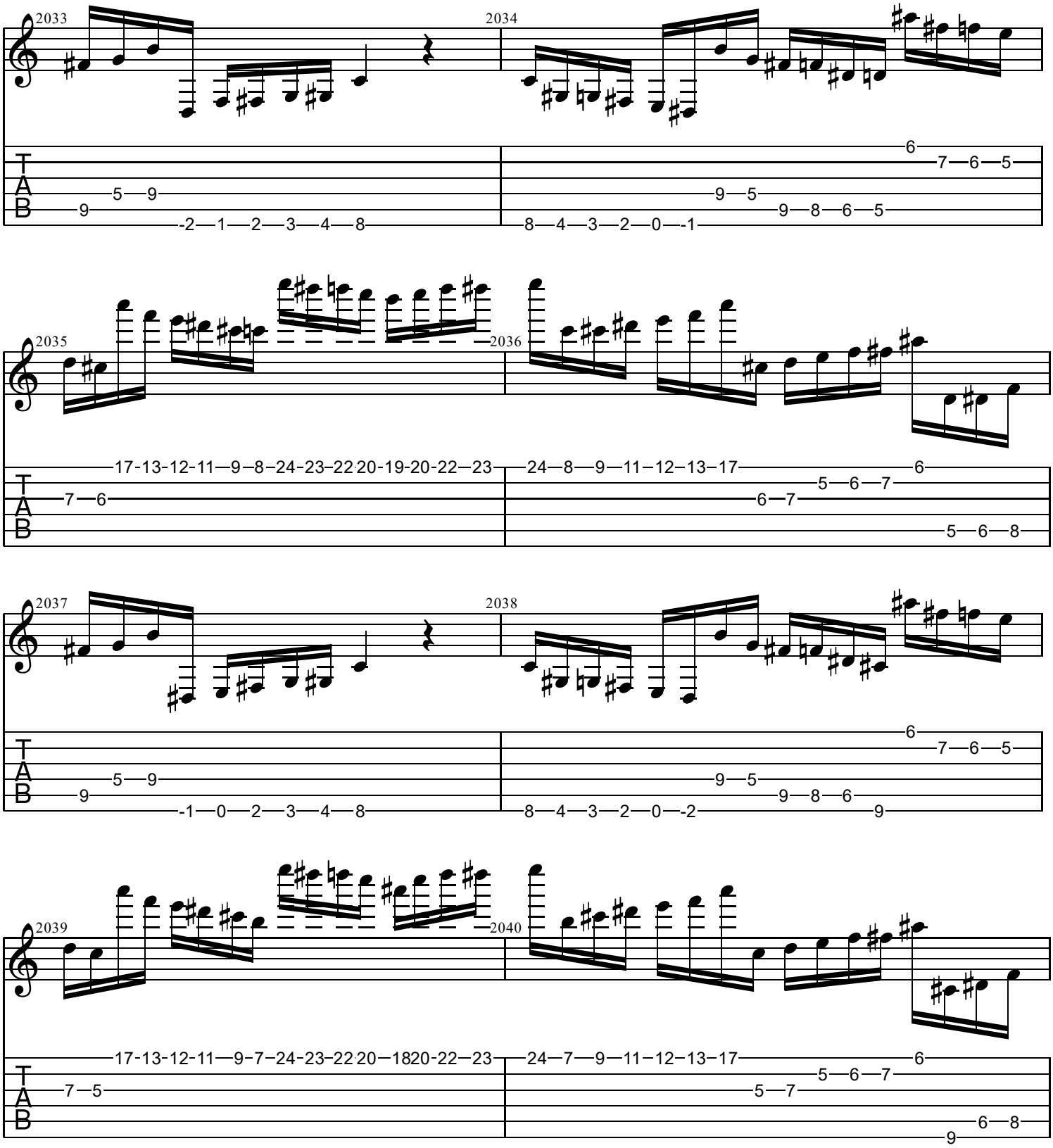
2033
2034
2035
2036
2037
2038
2039
2040
T
A
B

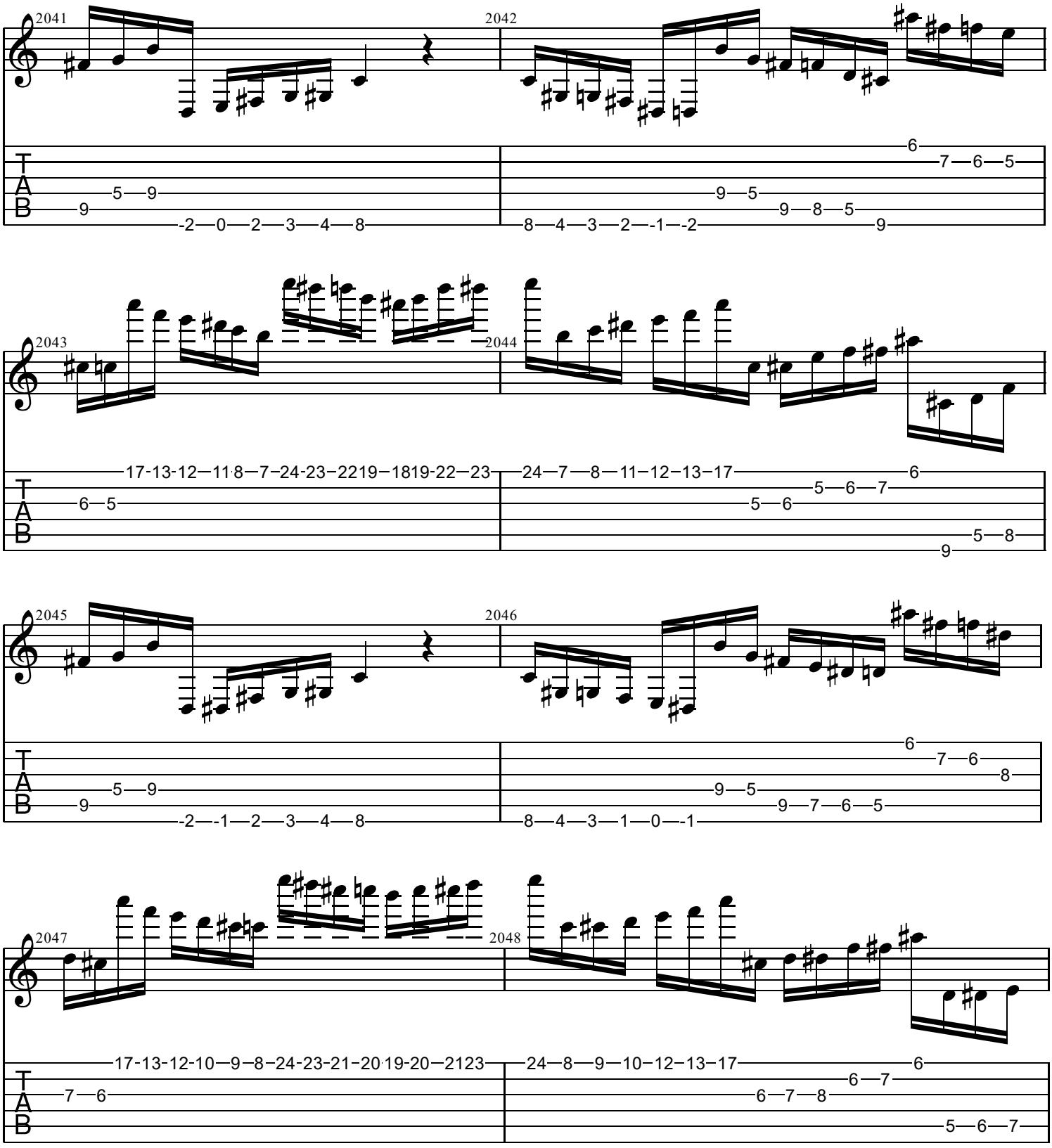
2041
2042
2043
2044
2045
2046
2047
2048
T
A
B

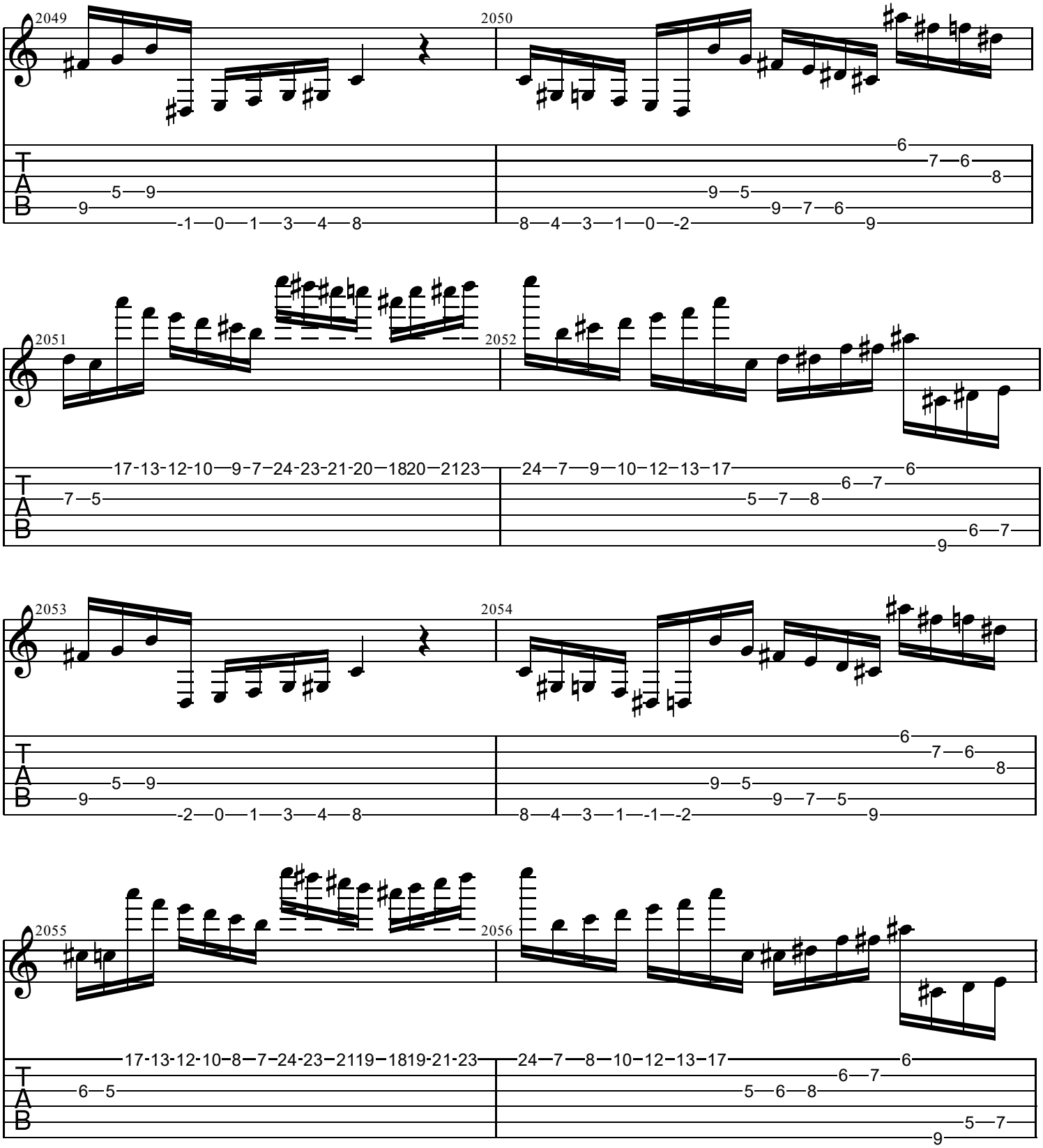
2049
2050
2051
2052
2053
2054
2055
2056
T
A
B

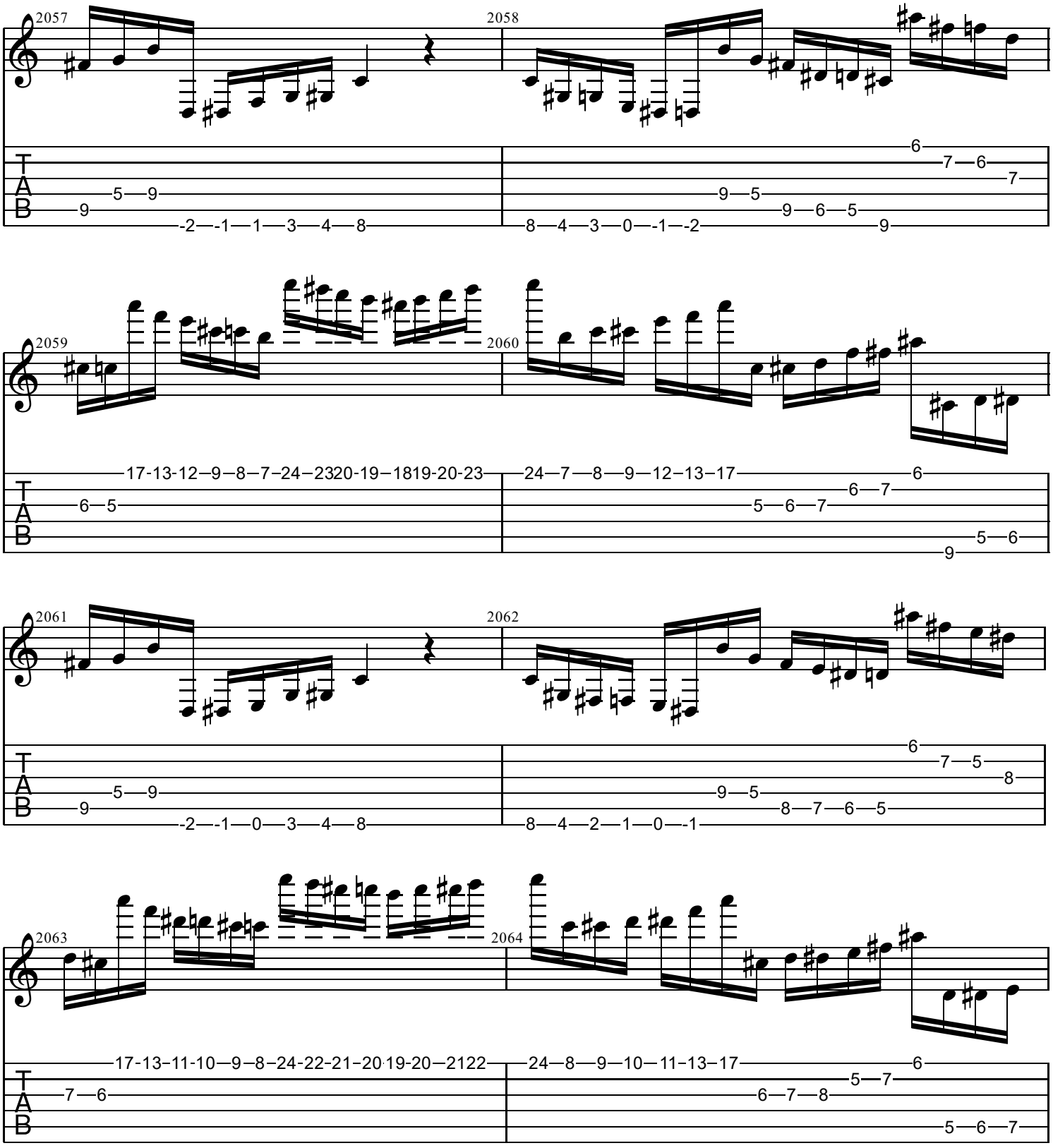
2057
2058
2059
2060
2061
2062
2063
2064
T
A
B

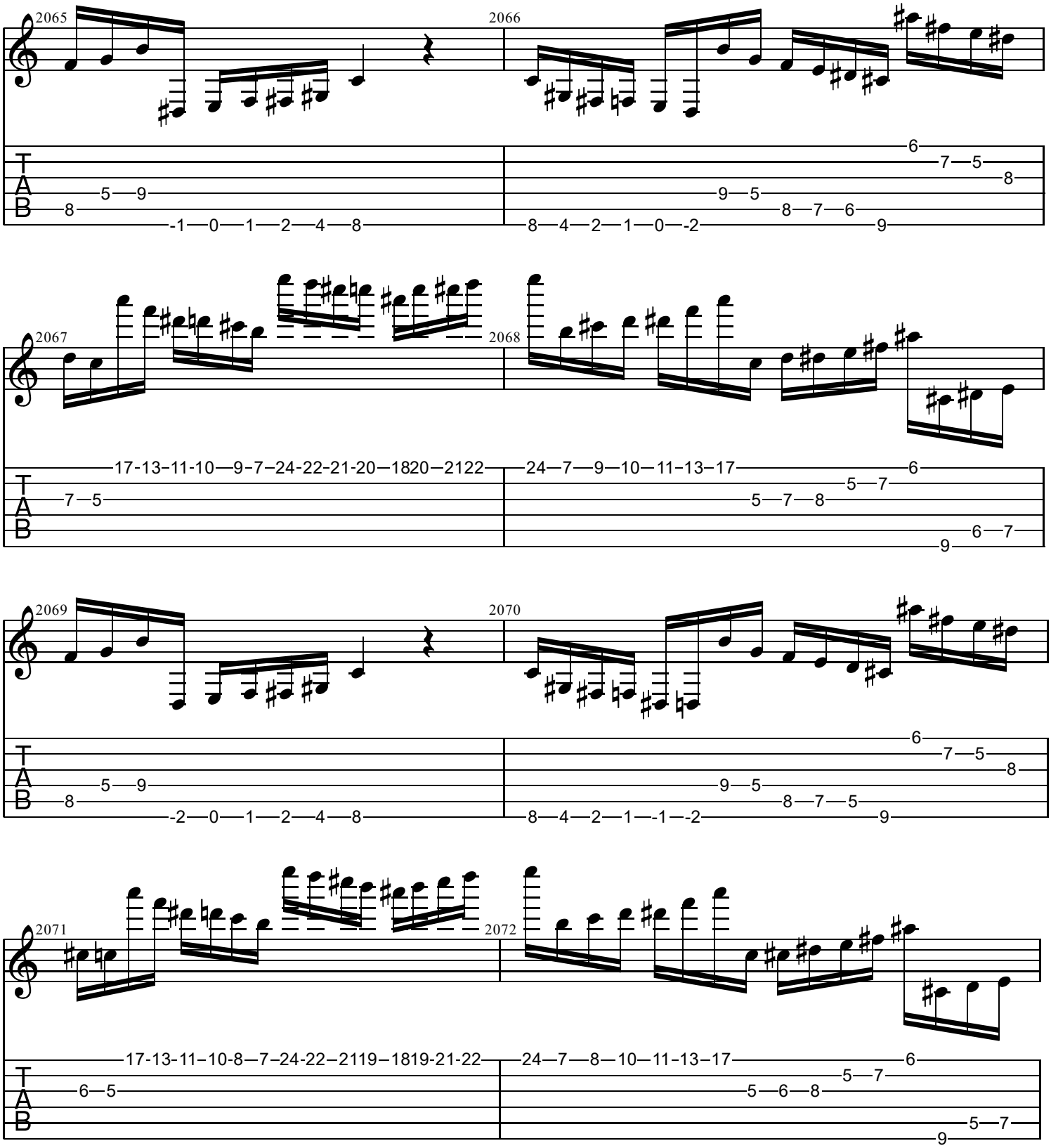
2065
2066
2067
2068
2069
2070
2071
2072
T
A
B

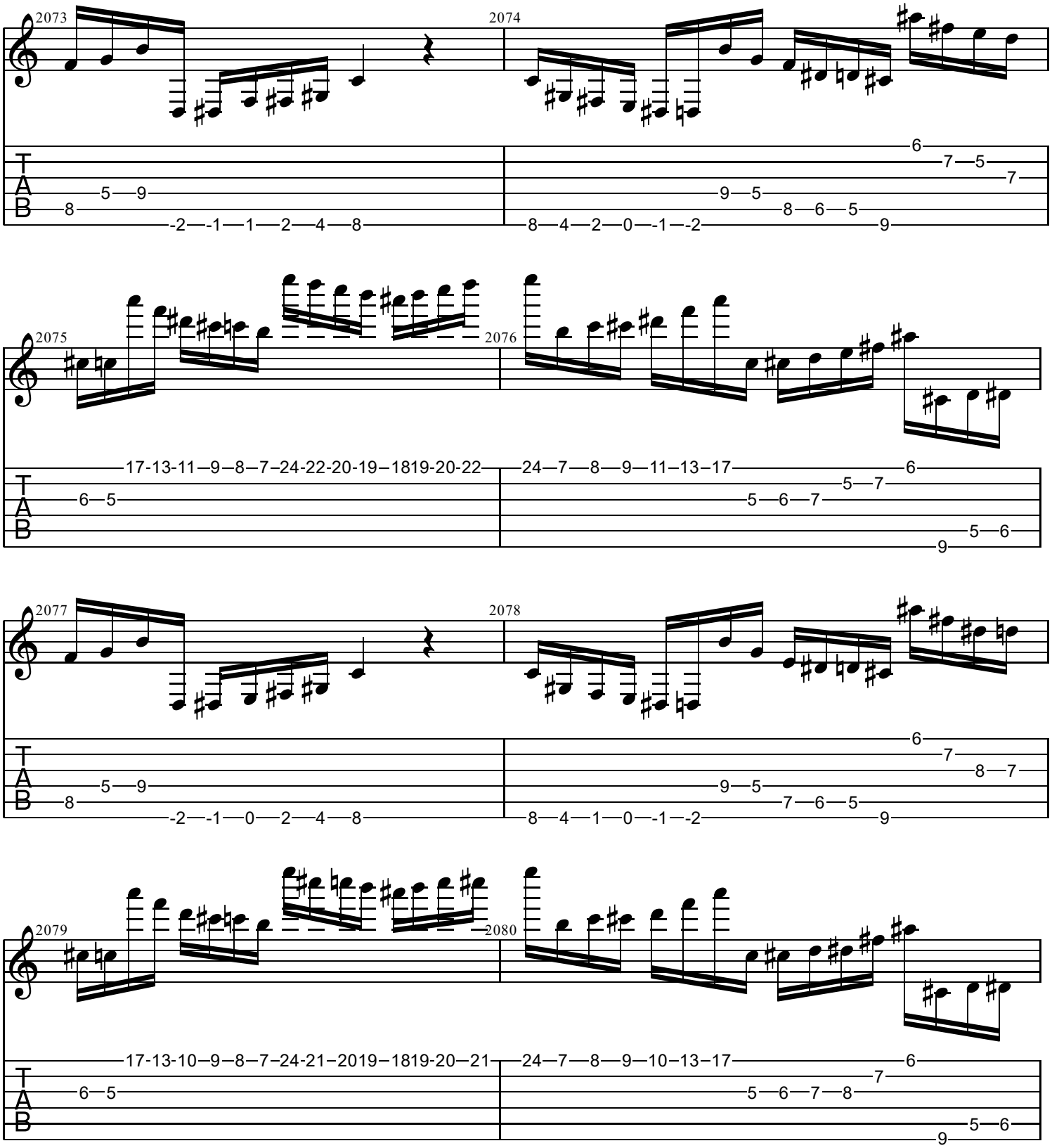
2073
2074
2075
2076
2077
2078
2079
2080
T
A
B
17-13-11—9—8—7—24-22-20-19—1819-20-22
24—7—8—9—11—13—17
17-13-10—9—8—7—24-21—2019—1819-20—21
24—7—8—9—10—13—17

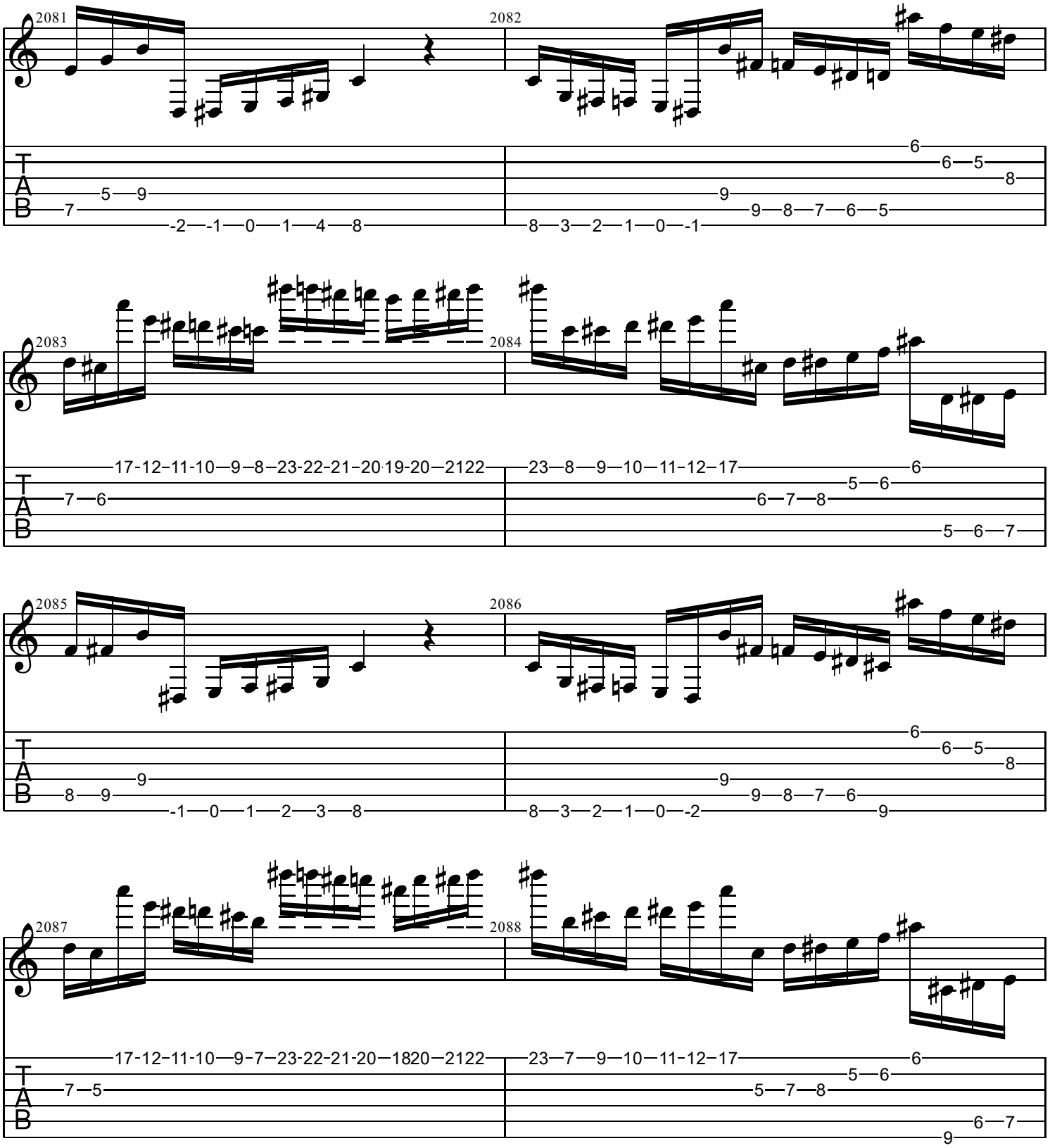
2081
2082
2083
2084
2085
2086
2087
2088
T
A
B

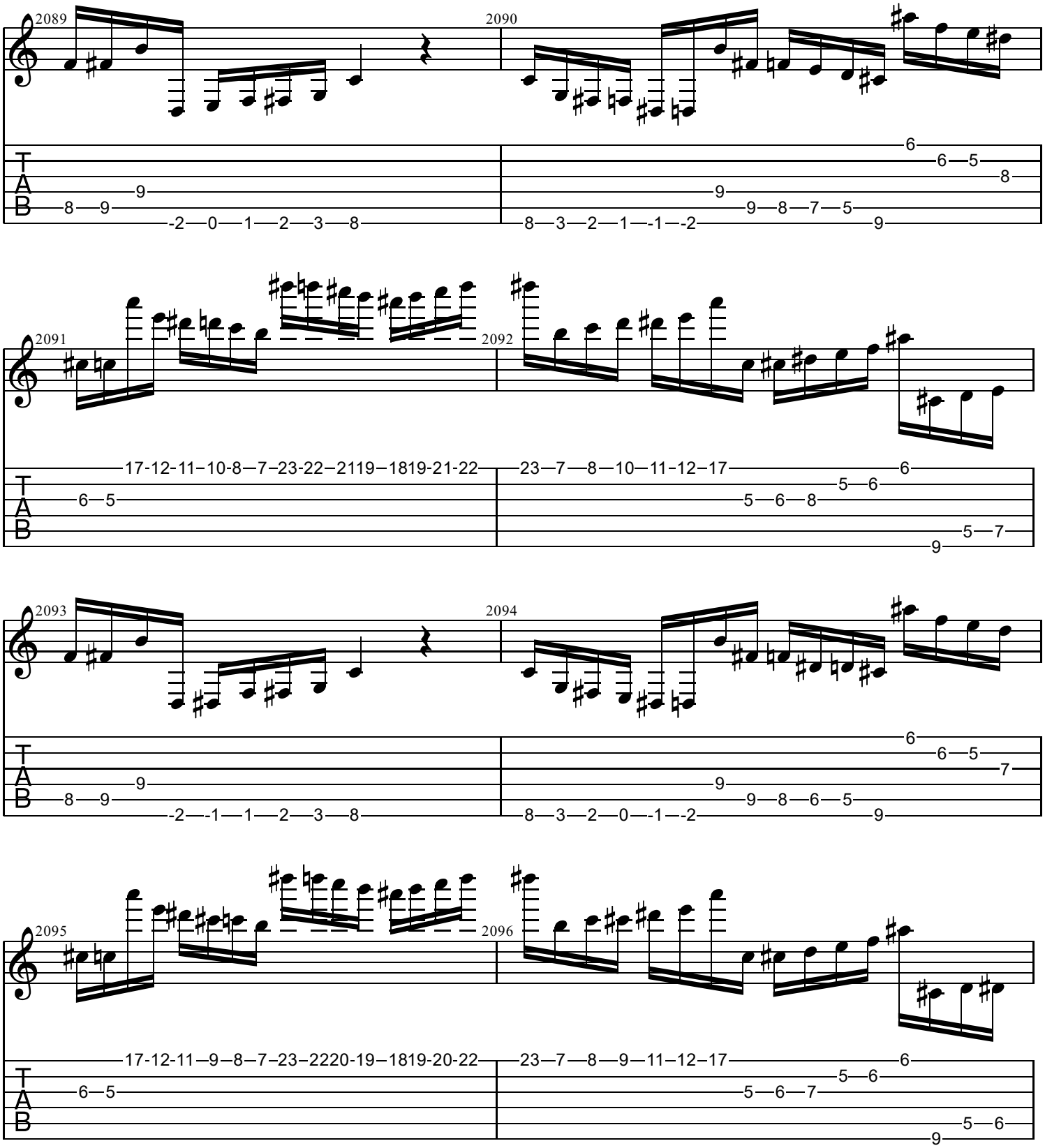
2089
2090
2091
2092
2093
2094
2095
2096
T
A
B

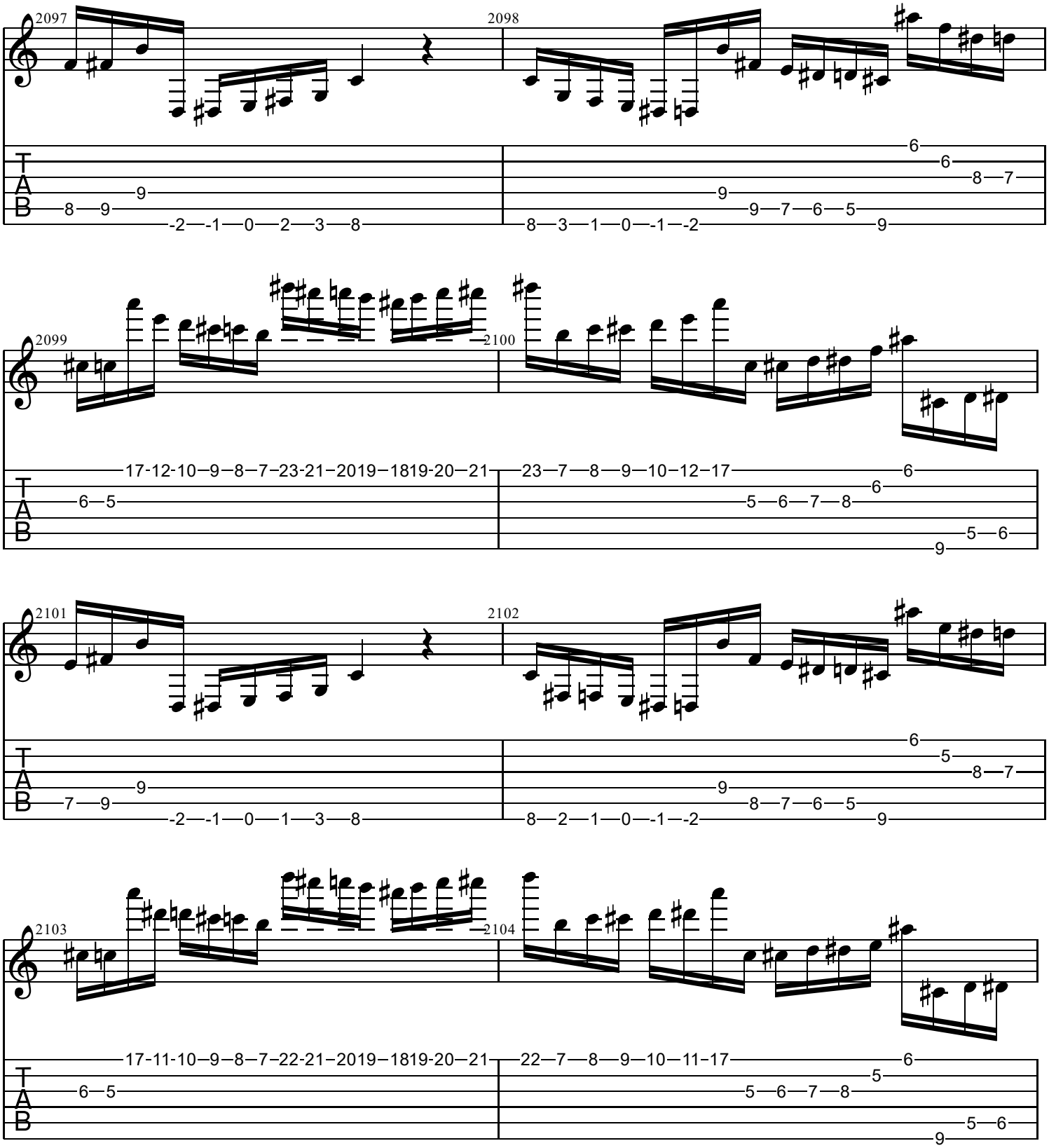
2097
2098
2099
2100
2101
2102
2103
2104

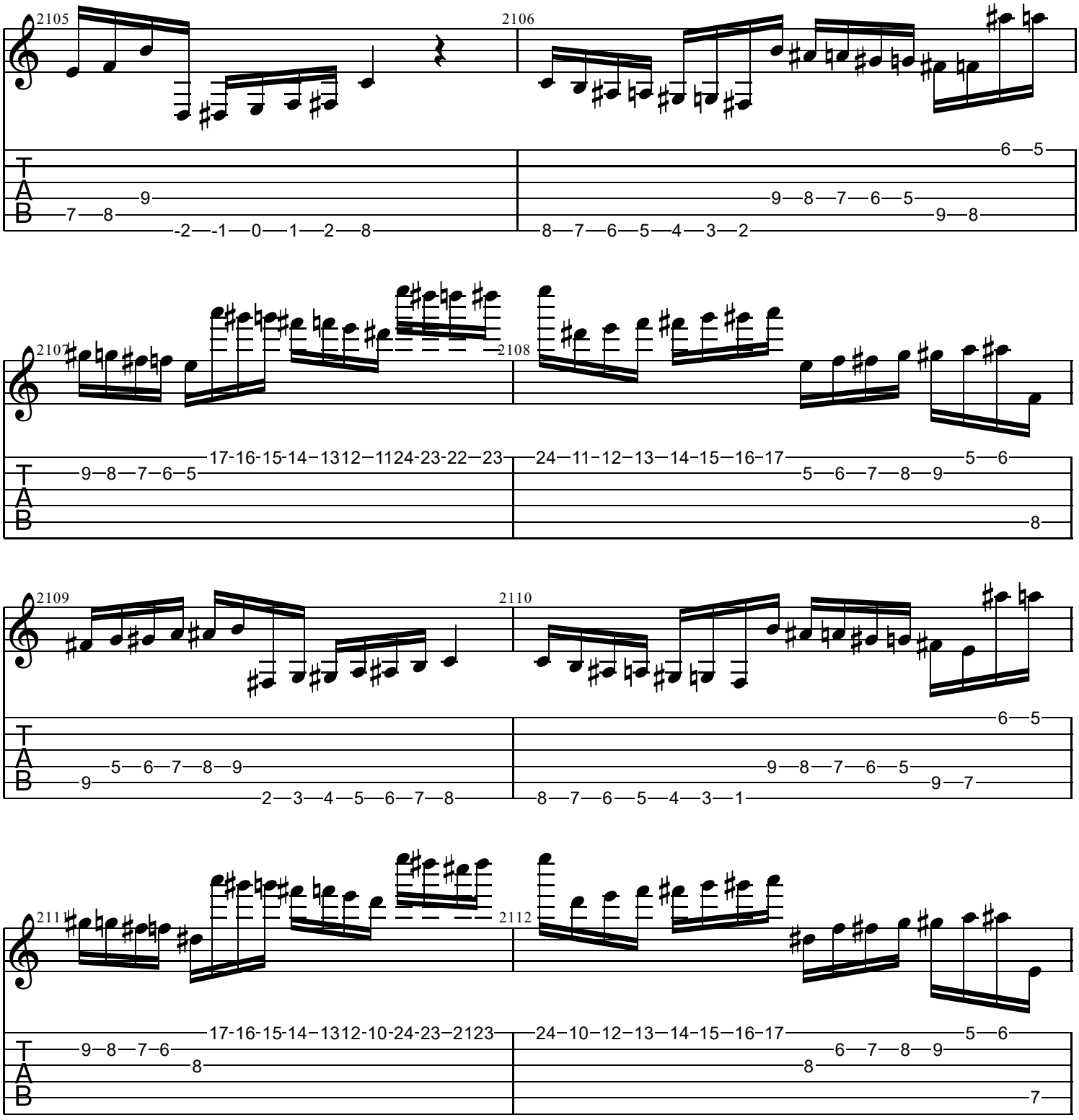
2105
2106
2107
2108
2109
2110
2111
2112
T
A
B

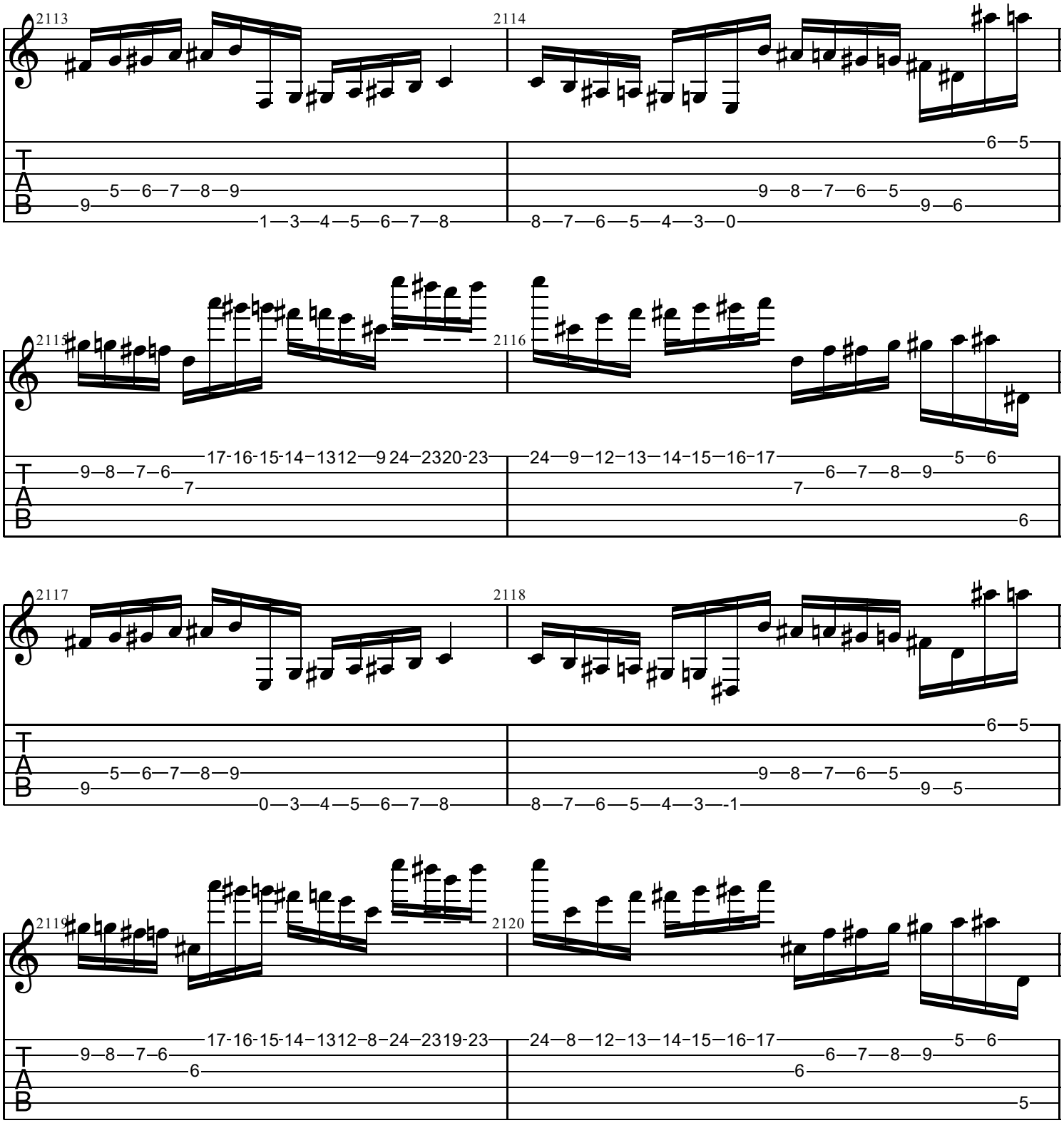
2113
2114
2115
2116
2117
2118
2119
2120
T
A
B

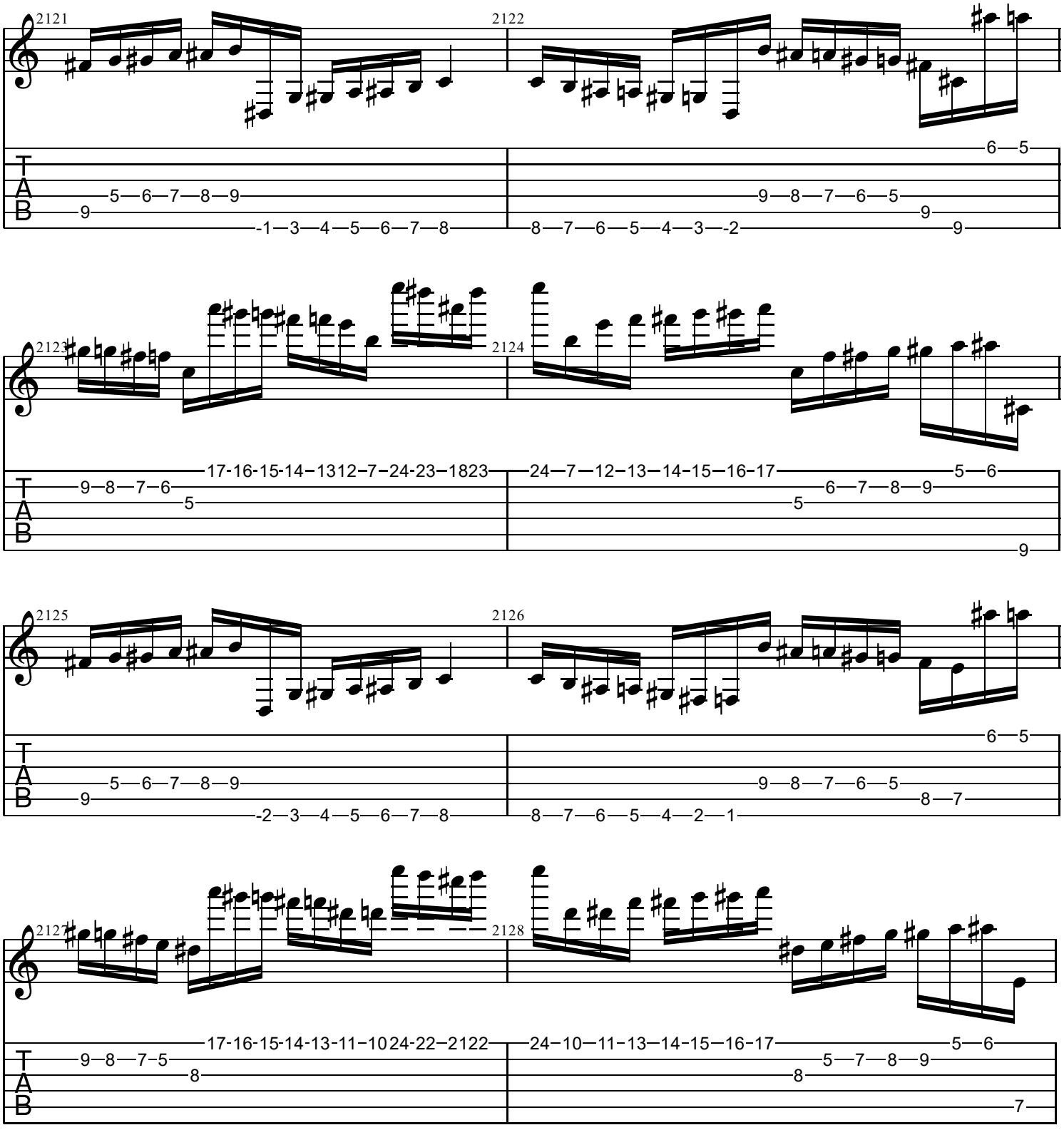
2121
2122
2123
2124
2125
2126
2127
2128
T
A
B

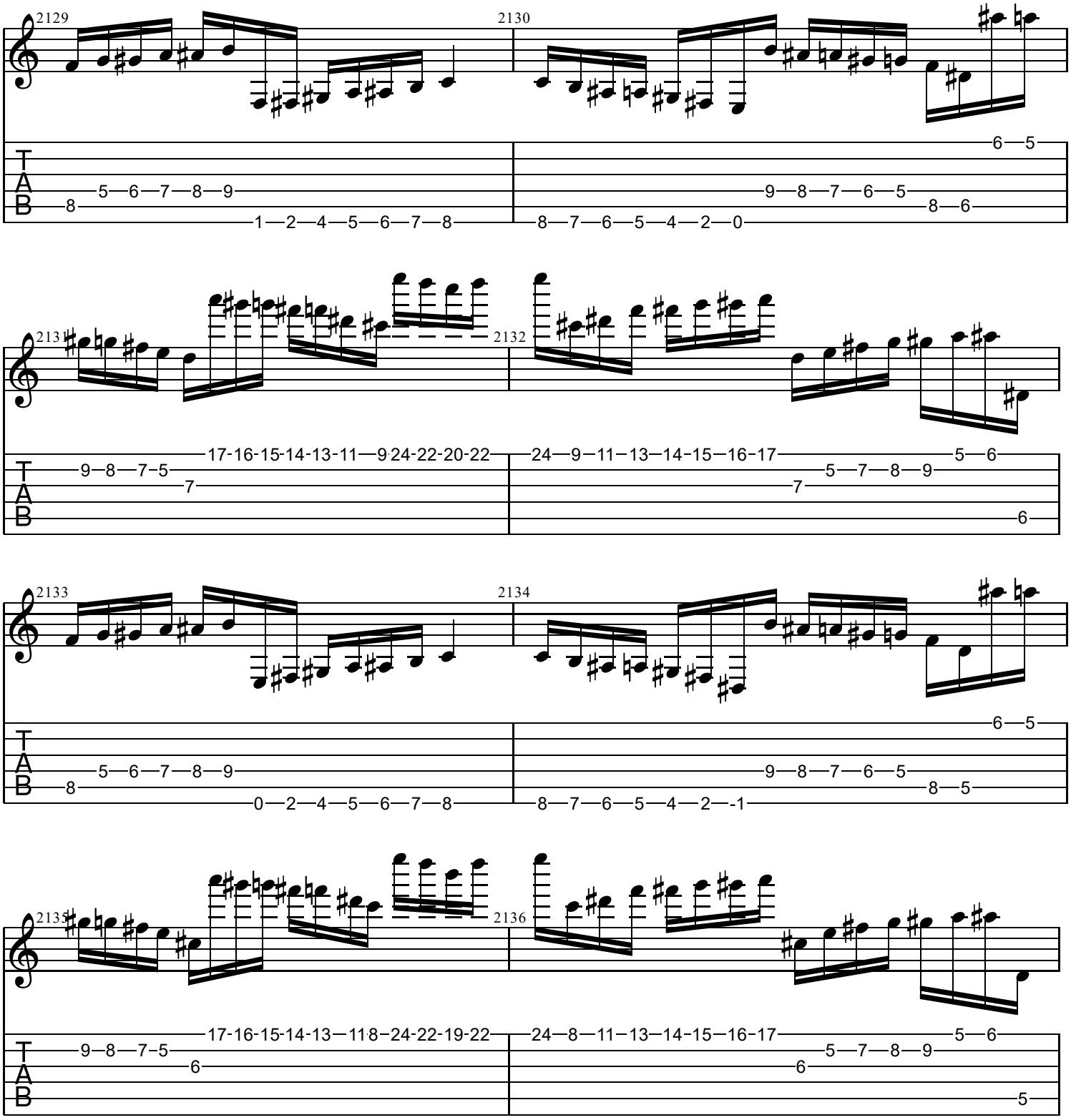
2129
2130
T
A
B
8 5 6 7 8 9
1 2 4 5 6 7 8
6 5
9 8 7 6 5
8 6
8 7 6 5 4 2 0
2131
2132
9 8 7 5
7
17-16-15-14-13-11 9 24-22-20-22
24 9 11 13 14 15 16 17
5 6
5 7 8 9
7
6
2133
2134
8 5 6 7 8 9
0 2 4 5 6 7 8
6 5
9 8 7 6 5
8 5
8 7 6 5 4 2 -1
2135
2136
9 8 7 5
6
17-16-15-14-13 11 8 24-22-19-22
24 8 11 13 14 15 16 17
5 6
5 7 8 9
6
5

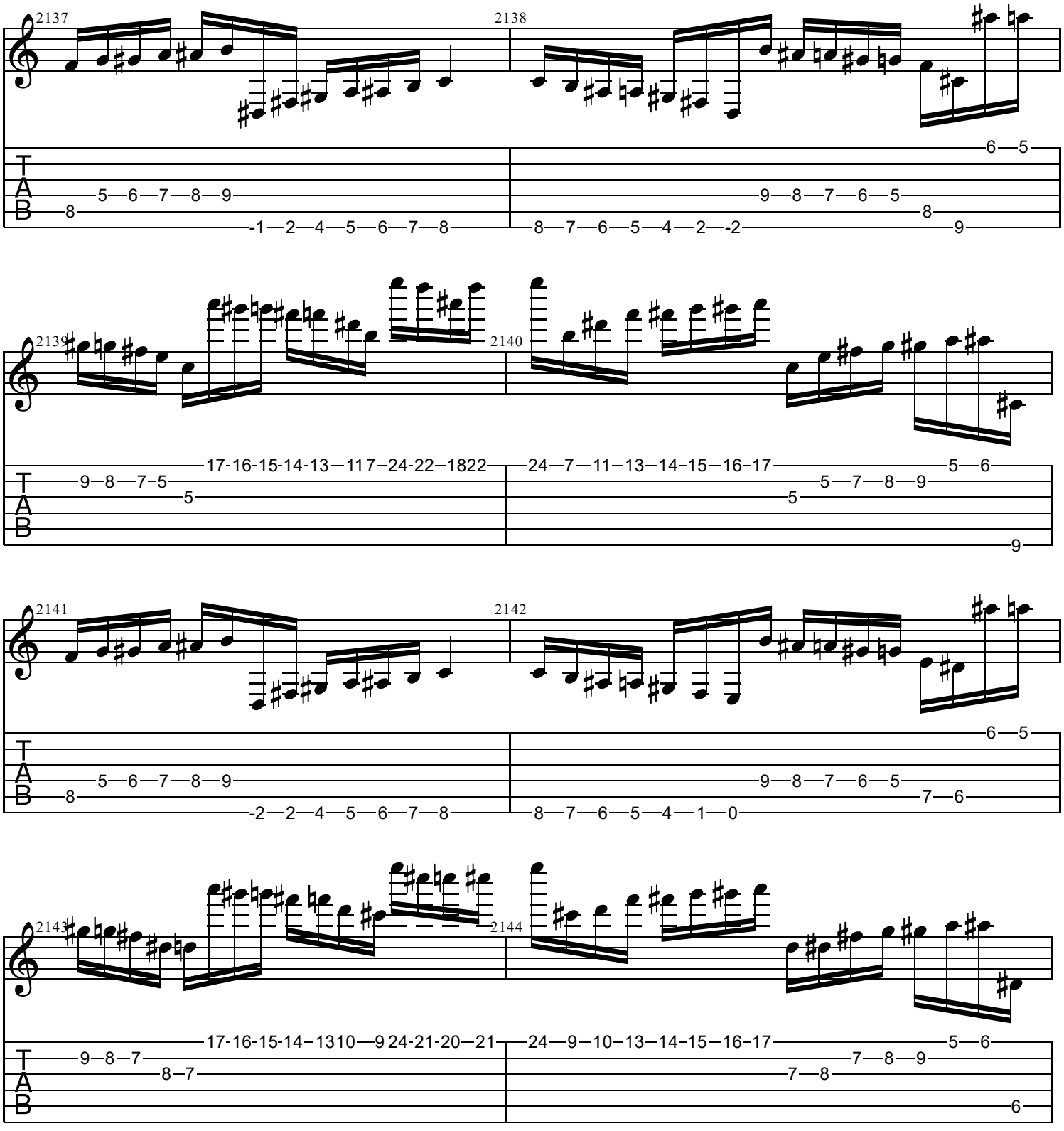
2137
2138
2139
2140
2141
2142
2143
2144
T
A
B

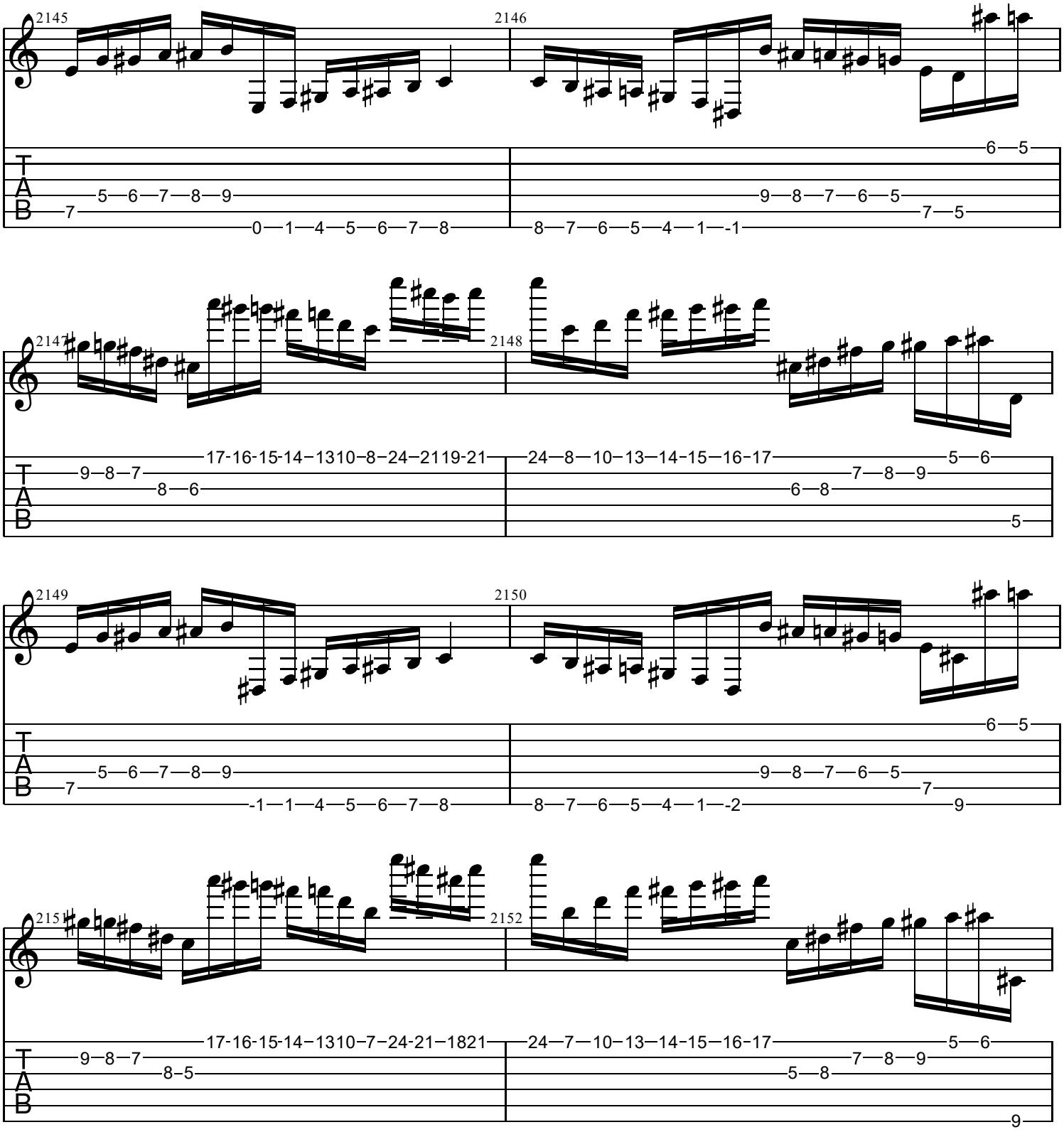
2145
2146
2147
2148
2149
2150
215
2152
T
A
B

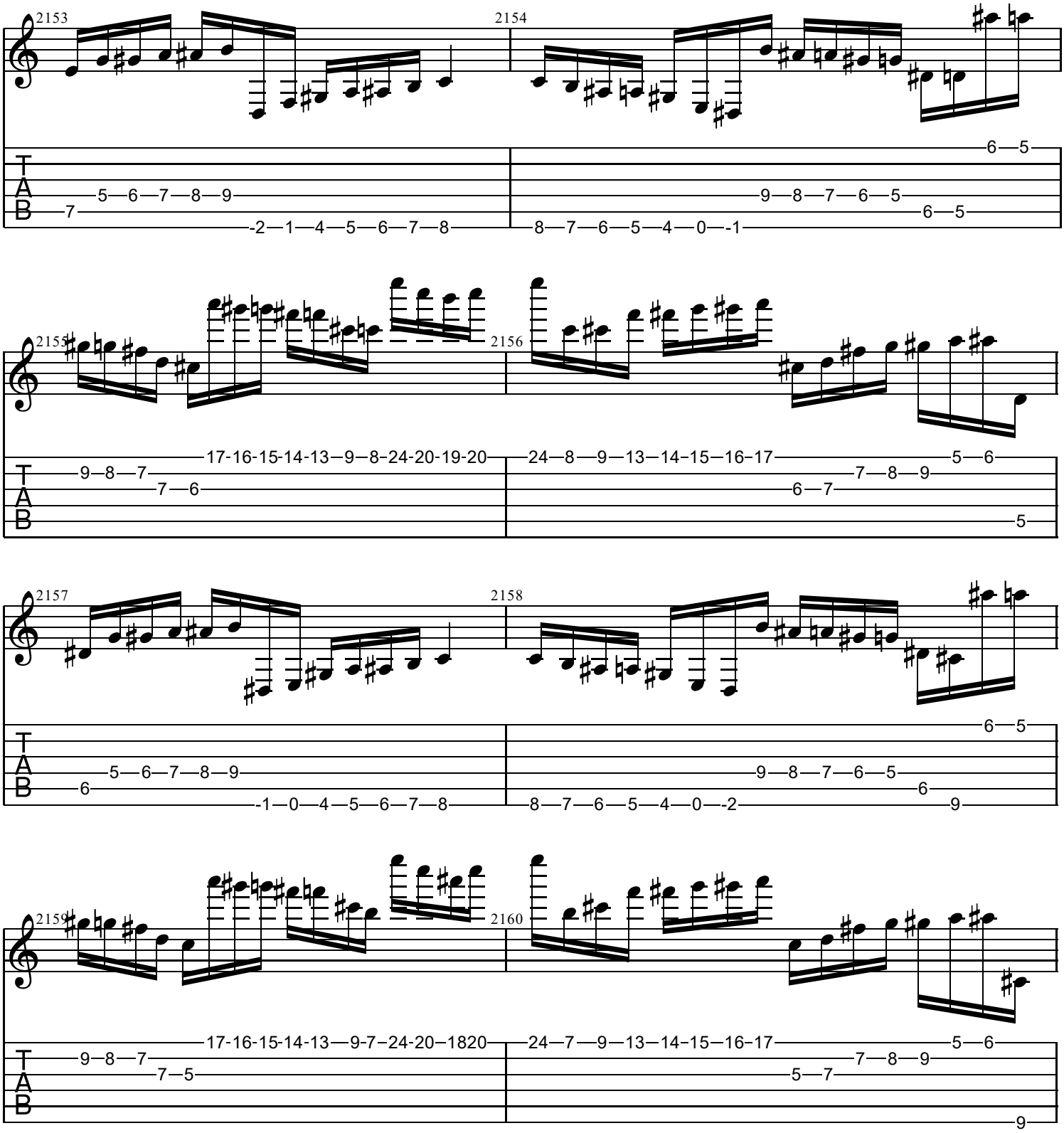
2153
2154
2155
2156
2157
2158
2159
2160
T
A
B
5—6—7—8—9
7
-2—1—4—5—6—7—8
9—8—7—6—5
6—5
8—7—6—5—4—0—-1
17-16-15-14-13—9—8-24-20-19-20
9—8—7
7—6
24—8—9—13—14—15—16—17
5—6
7—8—9
6—7
5
-1—0—4—5—6—7—8
6
8—7—6—5—4—0—-2
9
17-16-15-14-13—9-7-24-20—1820
7—5
24—7—9—13—14—15—16—17
5—7
9

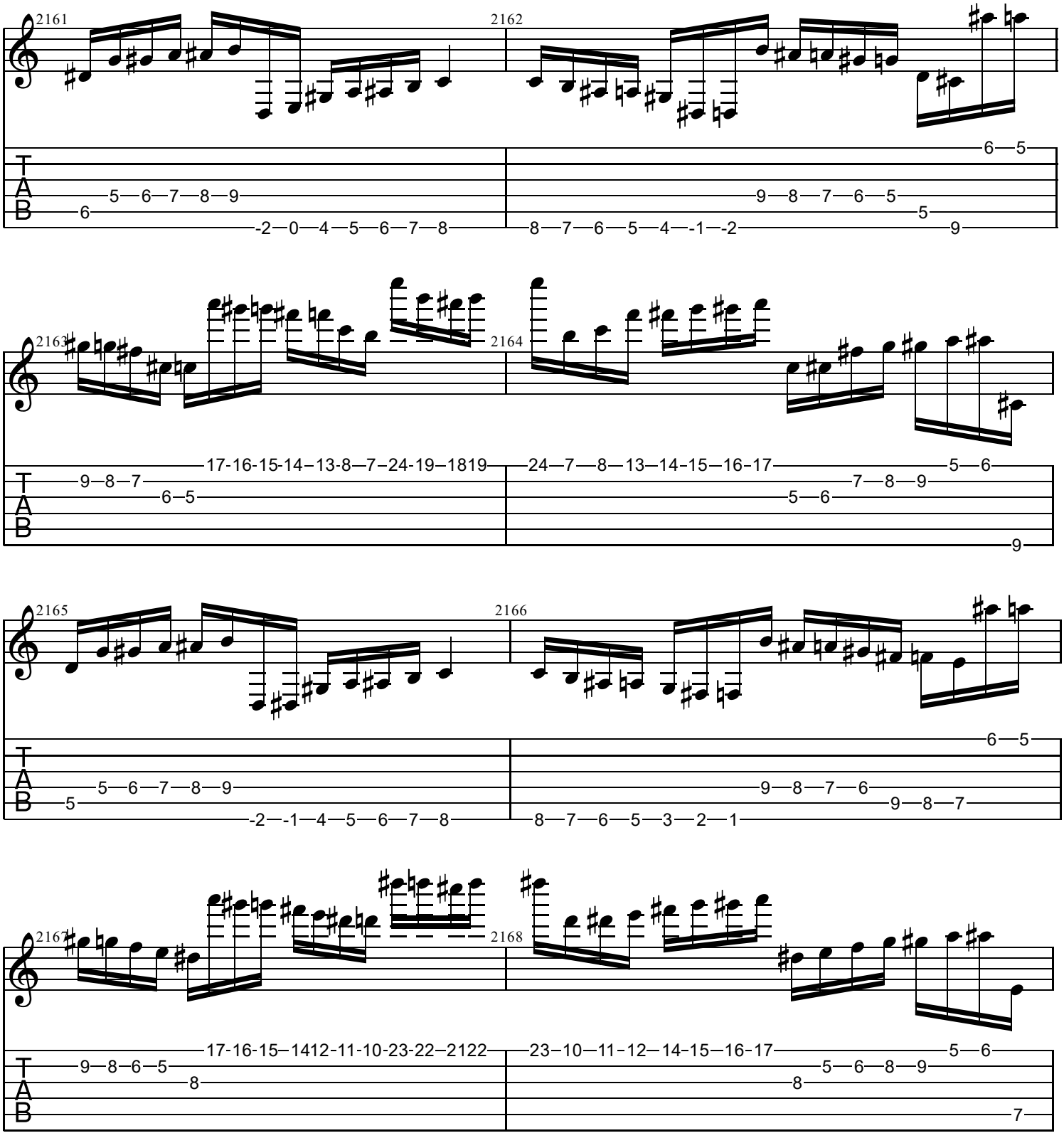
2161
2162
2163
2164
2165
2166
2167
2168
T
A
B

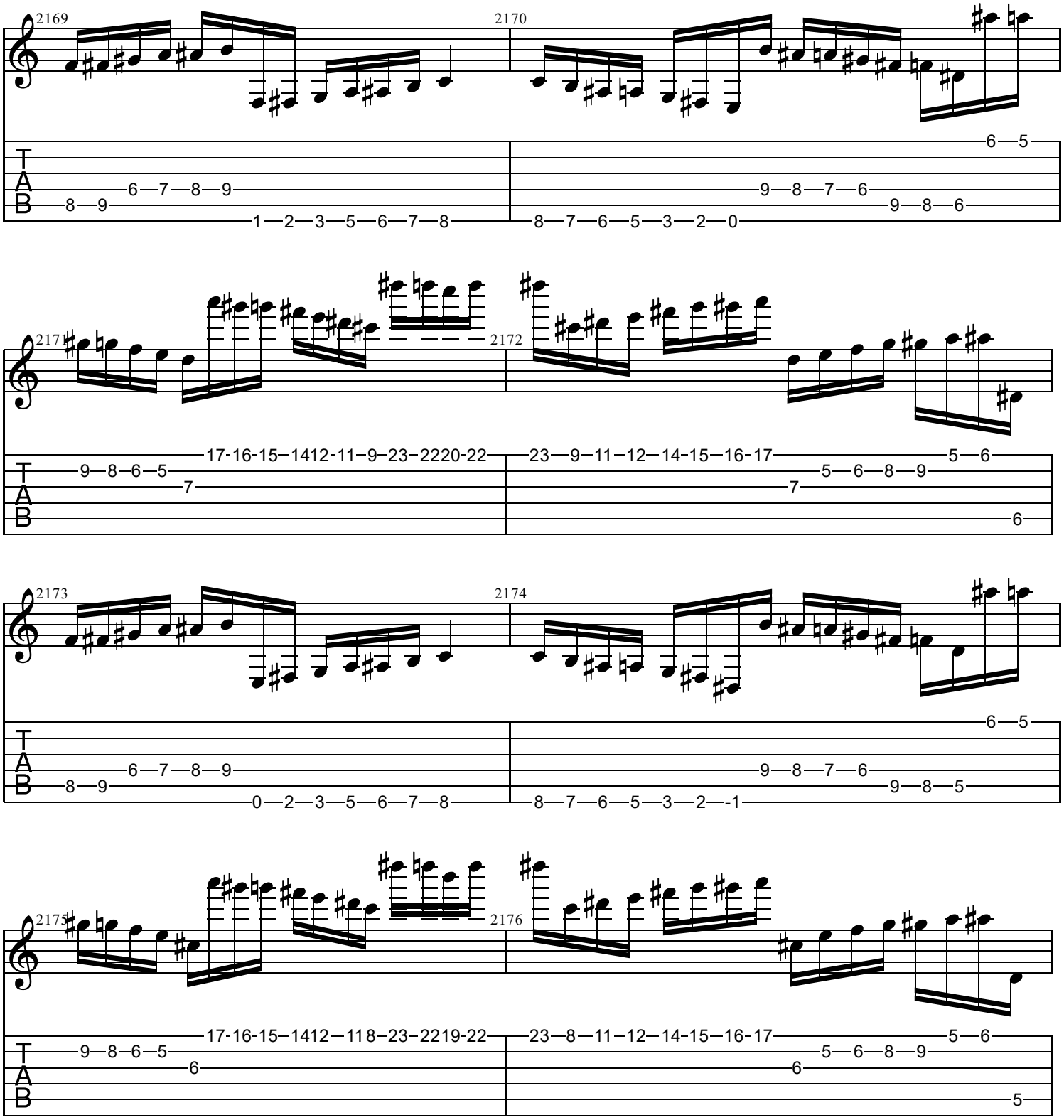
2169
2170
2171
2172
2173
2174
2175
2176
T
A
B
8—9—6—7—8—9—1—2—3—5—6—7—8
8—7—6—5—3—2—0—9—8—6—9—8—7—6—6—5
9—8—6—5—7—17-16-15—1412-11—9—23—2220-22
23—9—11—12—14-15—16-17—5—6—5—6—8—9—7—6
8—9—6—7—8—9—0—2—3—5—6—7—8
8—7—6—5—3—2—-1—9—8—5—9—8—7—6—6—5
9—8—6—5—6—17-16-15—1412—118—23—2219-22
23—8—11—12—14-15—16-17—5—6—5—6—8—9—6—5

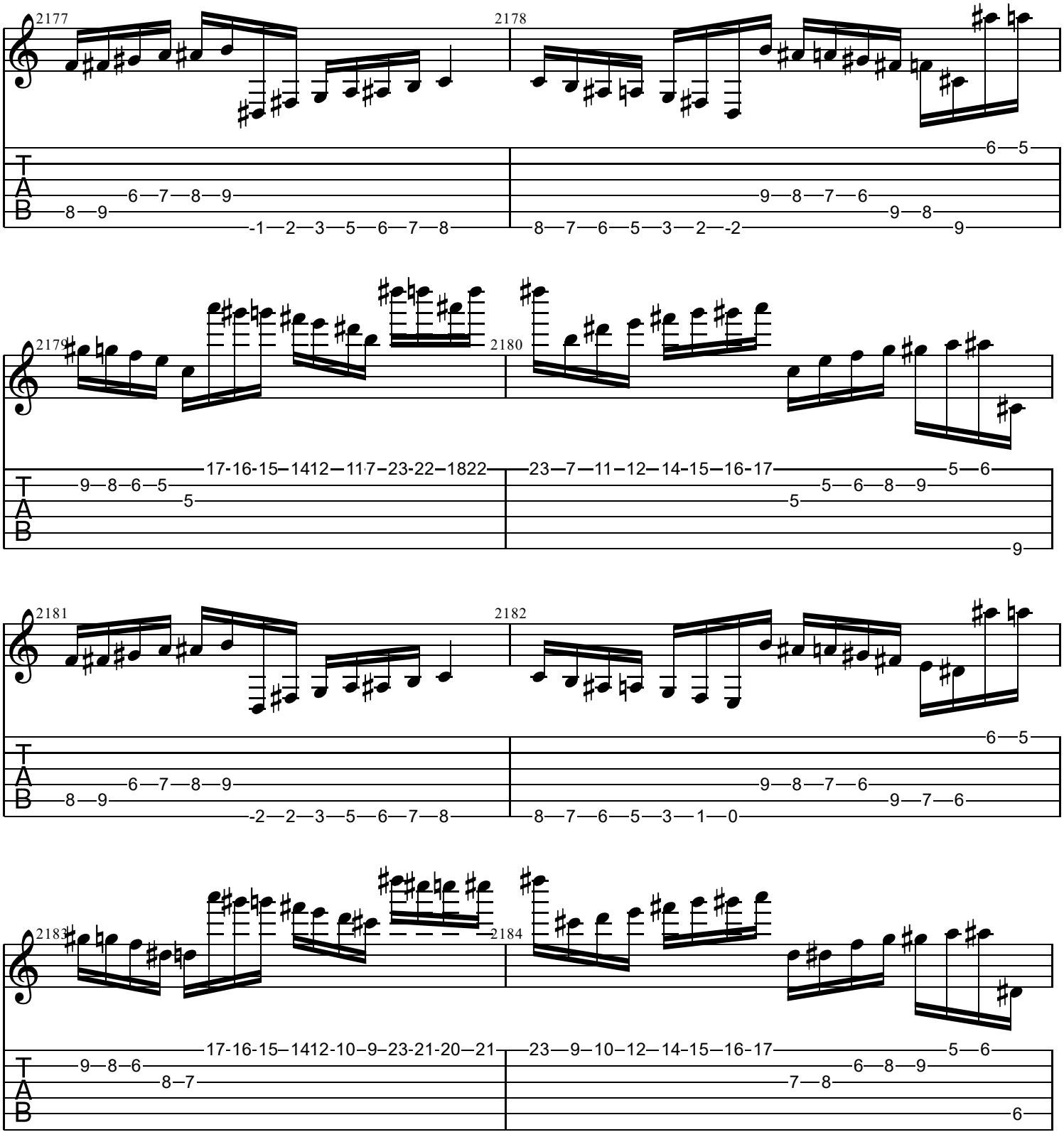
2177
2178
2179
2180
2181
2182
2183
2184
T
A
B
8—9—6—7—8—9—-1—2—3—5—6—7—8
6—5—9—8—7—6—9—8—9—8—7—6—5—3—2—-2
9—8—6—5—17-16-15—1412—11·7—23-22—1822—5
23—7—11—12—14-15—16-17—5—6—5—6—8—9—5—9
8—9—6—7—8—9—-2—2—3—5—6—7—8
6—5—9—8—7—6—9—7—6—8—7—6—5—3—1—0
9—8—6—8—7—17-16-15—1412-10—9—23-21-20—21—
23—9—10—12—14-15—16-17—5—6—6—8—9—7—8—6

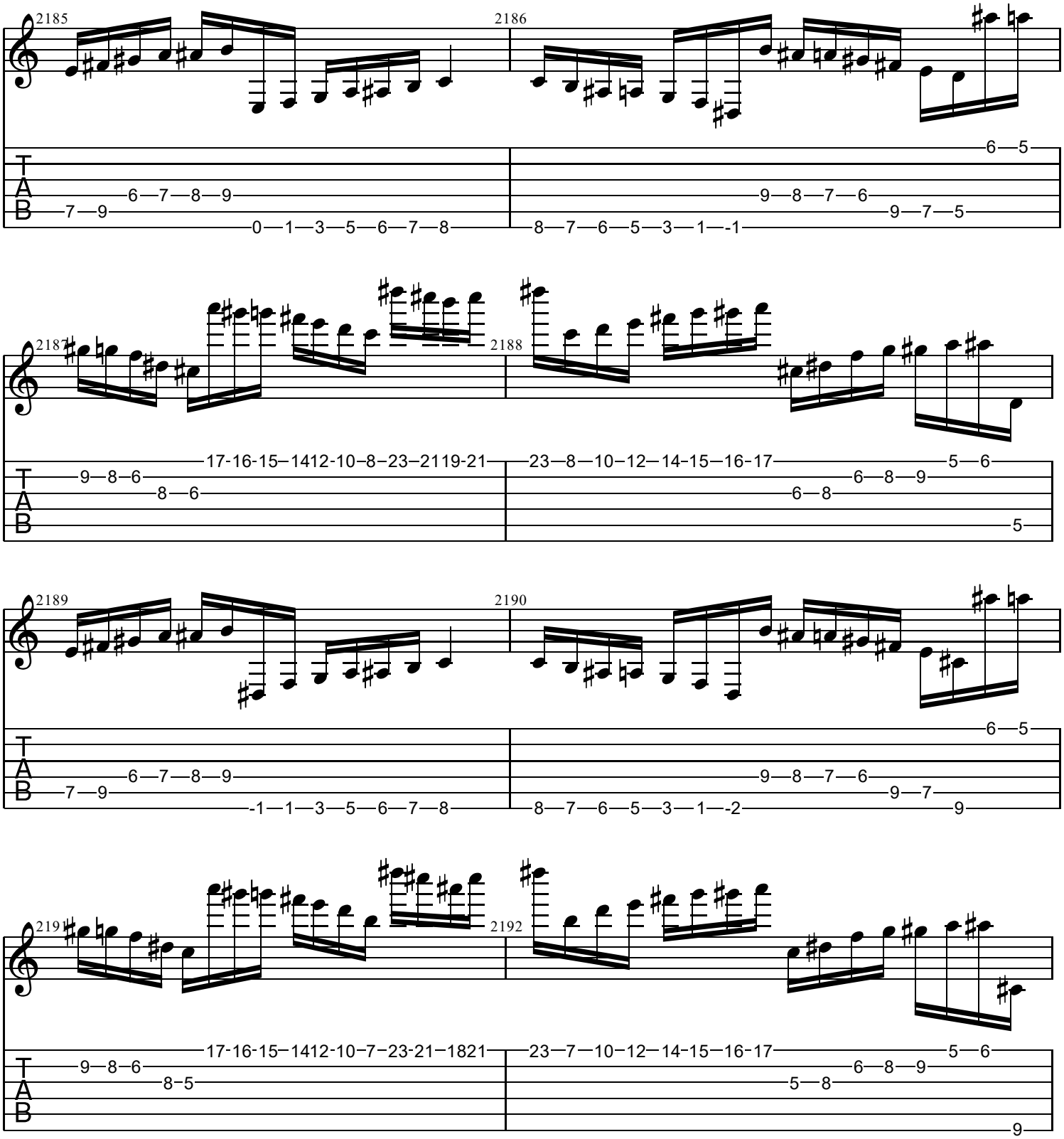
2185
2186
2187
2188
2189
2190
2191
2192
T
A
B

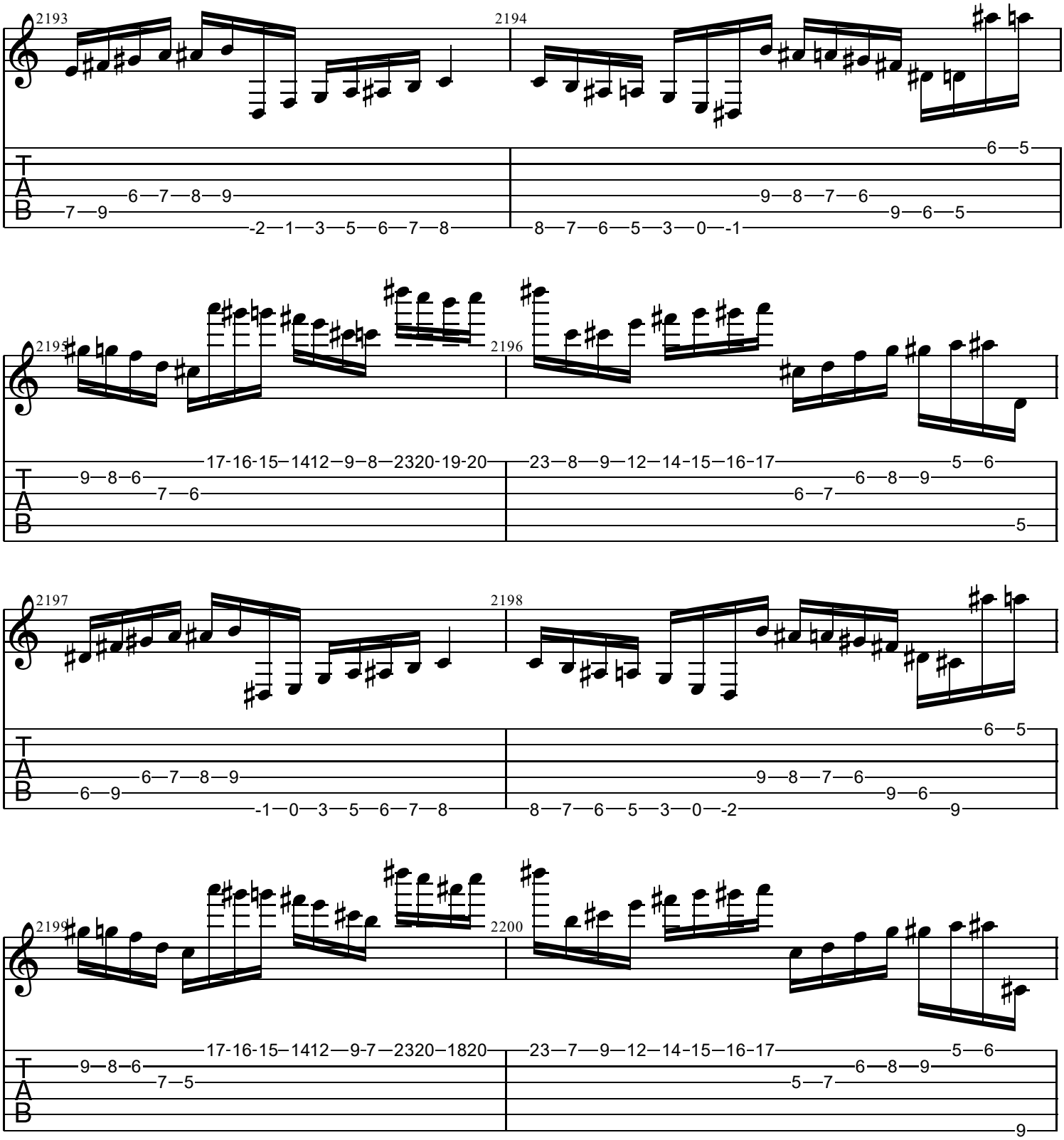
2193
2194
2195
2196
2197
2198
2199
2200
T
A
B

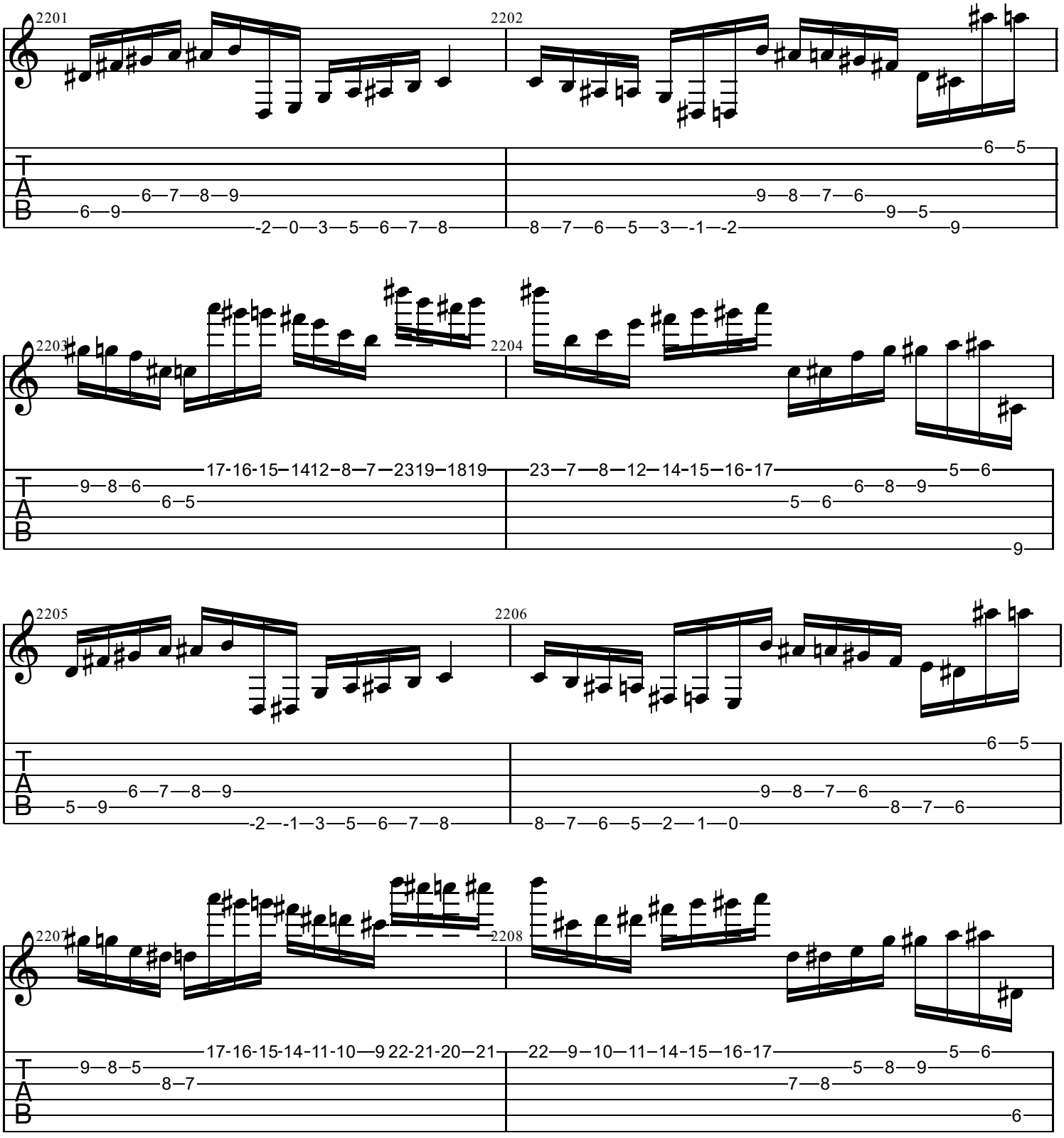
2201
2202
2203
2204
2205
2206
2207
2208
T
A
B

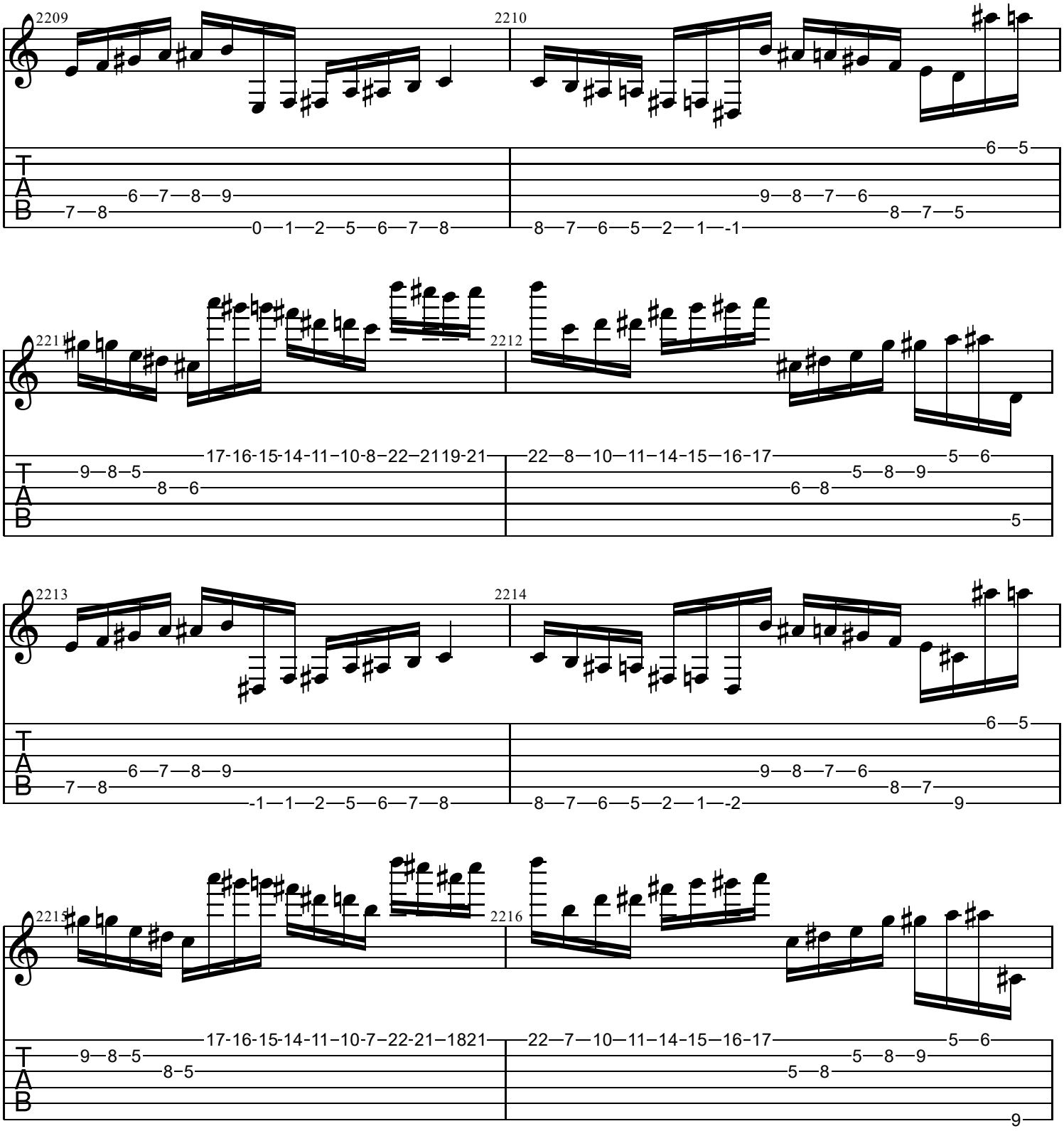
2209
2210
T
A
B
6—7—8—9
7—8
0—1—2—5—6—7—8
6—5
9—8—7—6
8—7—5
8—7—6—5—2—1—-1
2211
2212
17-16-15-14-11—10-8—22—2119-21
9—8—5
8—6
22—8—10—11—14-15—16-17
5—6
5—8—9
6—8
5
2213
2214
6—7—8—9
7—8
-1—1—2—5—6—7—8
6—5
9—8—7—6
8—7
8—7—6—5—2—1—-2
9
2215
2216
17-16-15-14-11—10-7—22-21—1821
9—8—5
8—5
22—7—10—11—14-15—16-17
5—6
5—8—9
5—8
9

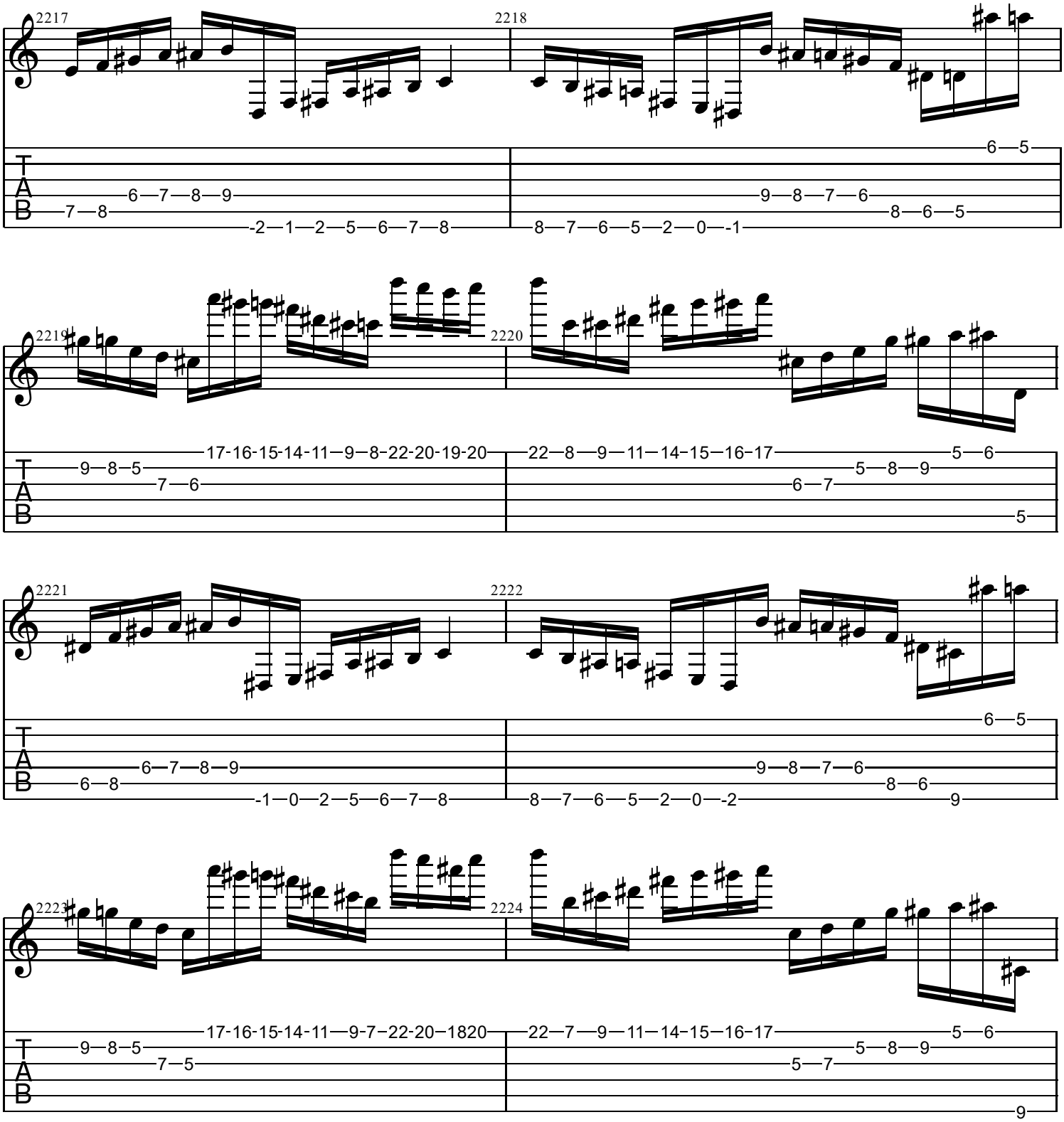
2217
2218
6—7—8—9
7—8
-2—1—2—5—6—7—8
6—5
9—8—7—6
8—6—5
8—7—6—5—2—0—-1
2219
2220
17-16-15-14-11—9—8-22-20-19-20
9—8—5
7—6
22—8—9—11—14-15—16-17
5—6
5—8—9
6—7
5
2221
2222
6—7—8—9
6—8
-1—0—2—5—6—7—8
6—5
9—8—7—6
8—6
8—7—6—5—2—0—-2
9
2223
2224
17-16-15-14-11—9-7—22-20—1820
9—8—5
7—5
22—7—9—11—14-15—16-17
5—6
5—8—9
5—7
9

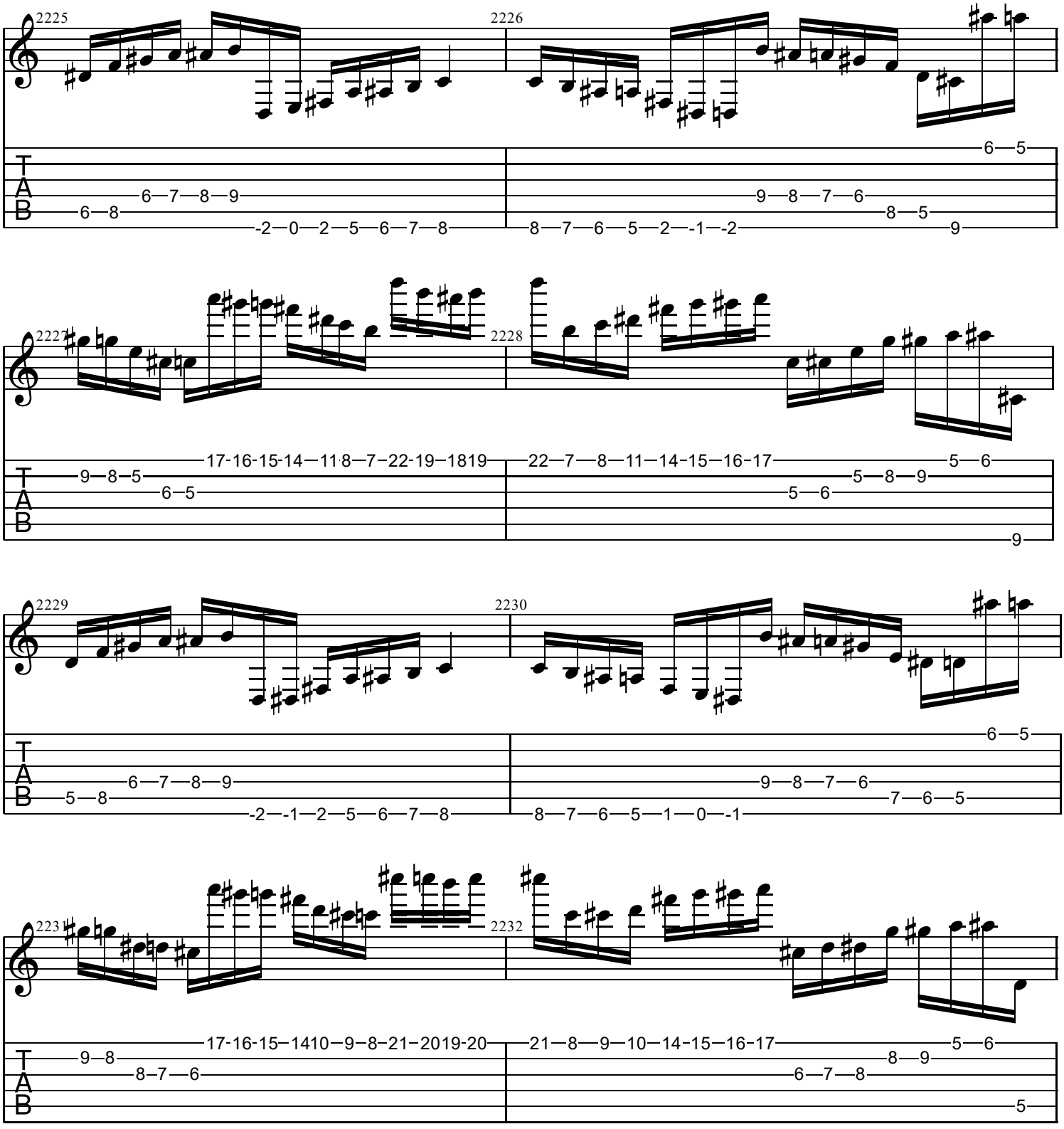
2225
2226
2227
2228
2229
2230
223
2232
T
A
B

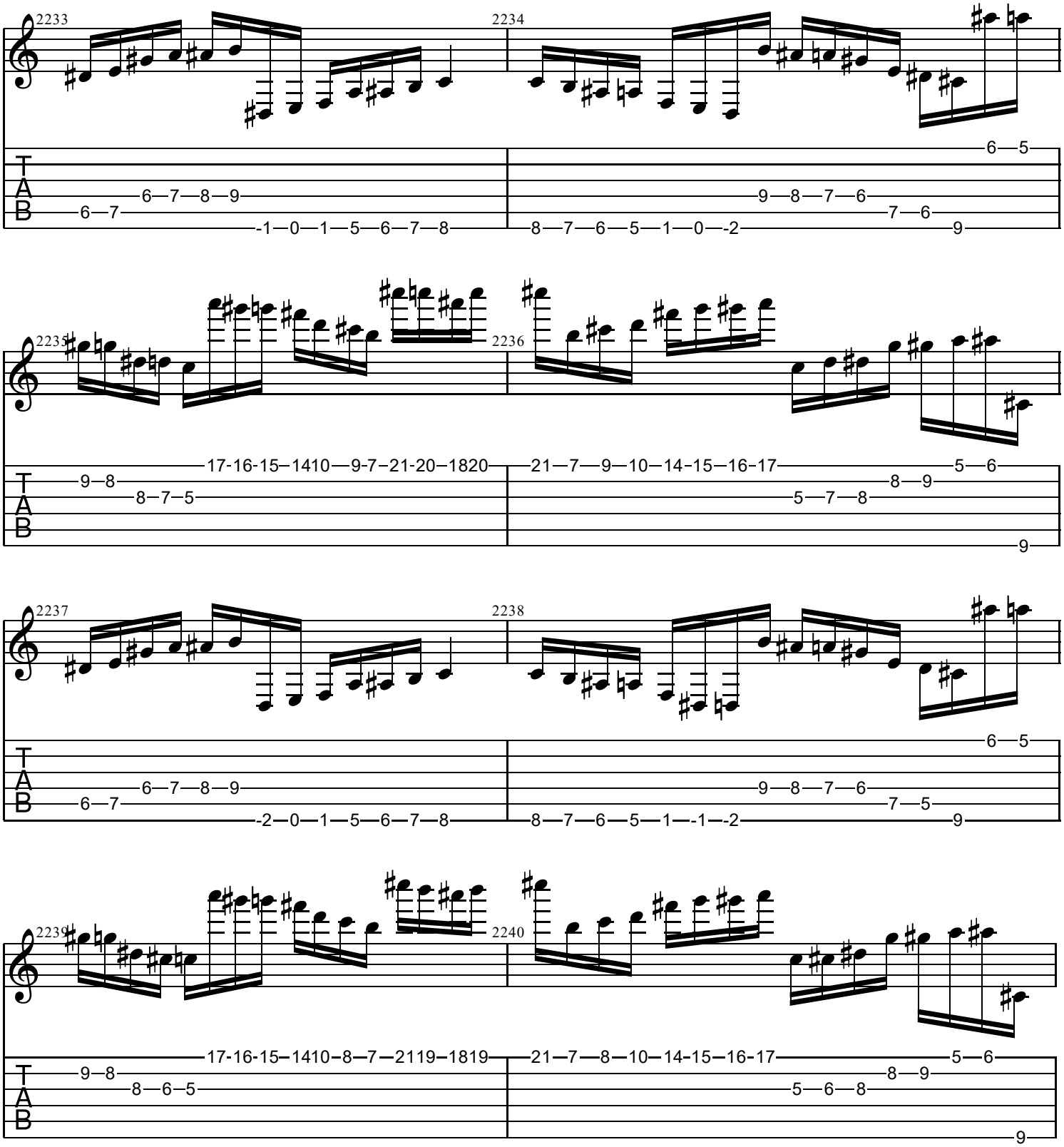
2233
2234
6—7—8—9
6—7
-1—0—1—5—6—7—8
6—5
9—8—7—6
7—6
8—7—6—5—1—0—2
9
2235
2236
17-16-15—1410—9-7—21-20—1820
9—8
8—7—5
21—7—9—10—14-15—16-17
5—6
8—9
5—7—8
9
2237
2238
6—7—8—9
6—7
-2—0—1—5—6—7—8
6—5
9—8—7—6
7—5
8—7—6—5—1—-1—-2
9
2239
2240
17-16-15—1410—8—7—2119—1819
9—8
8—6—5
21—7—8—10—14-15—16-17
5—6
8—9
5—6—8
9
T
A
B

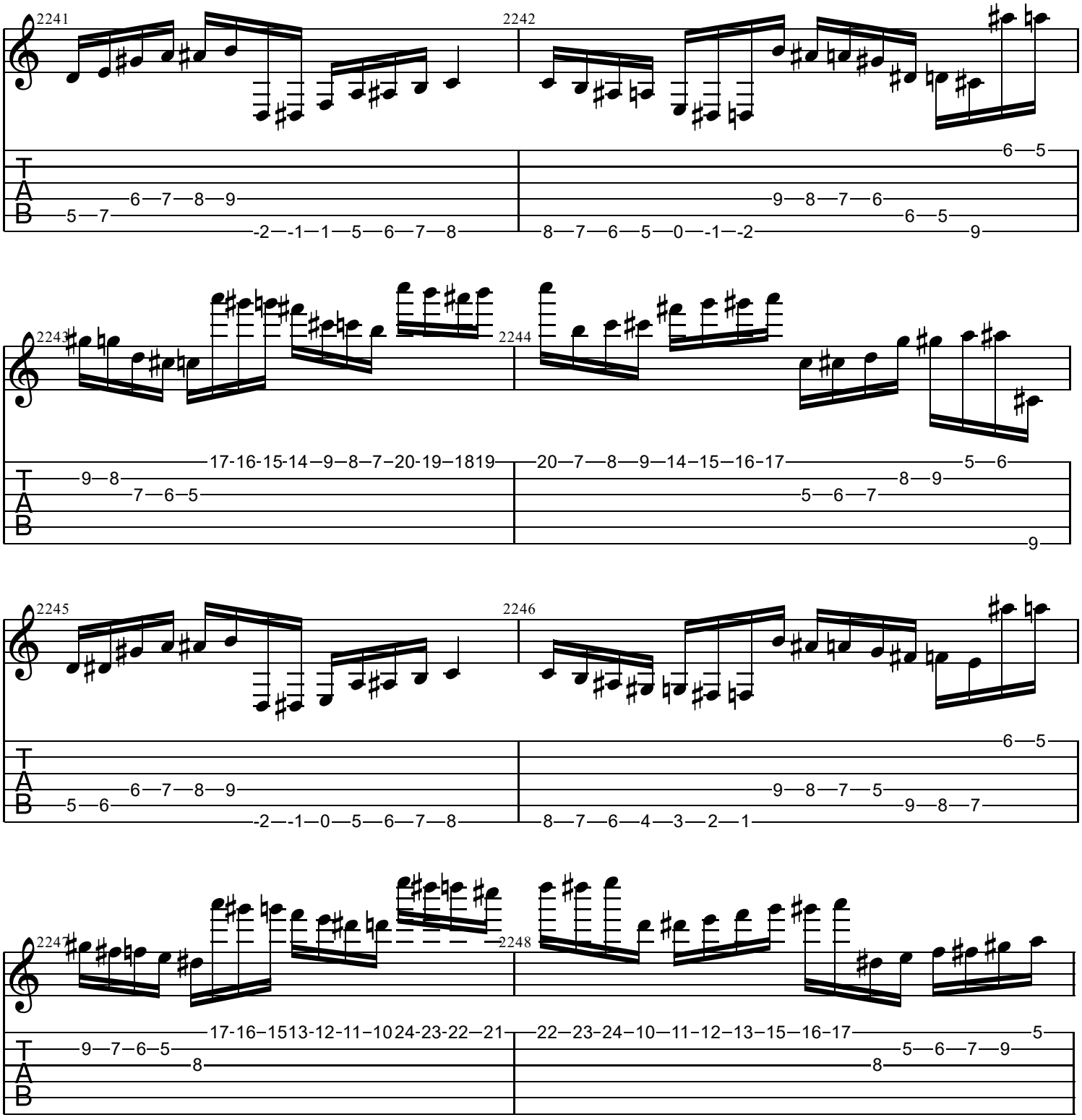
2241
2242
2243
2244
2245
2246
2247
2248
T
A
B

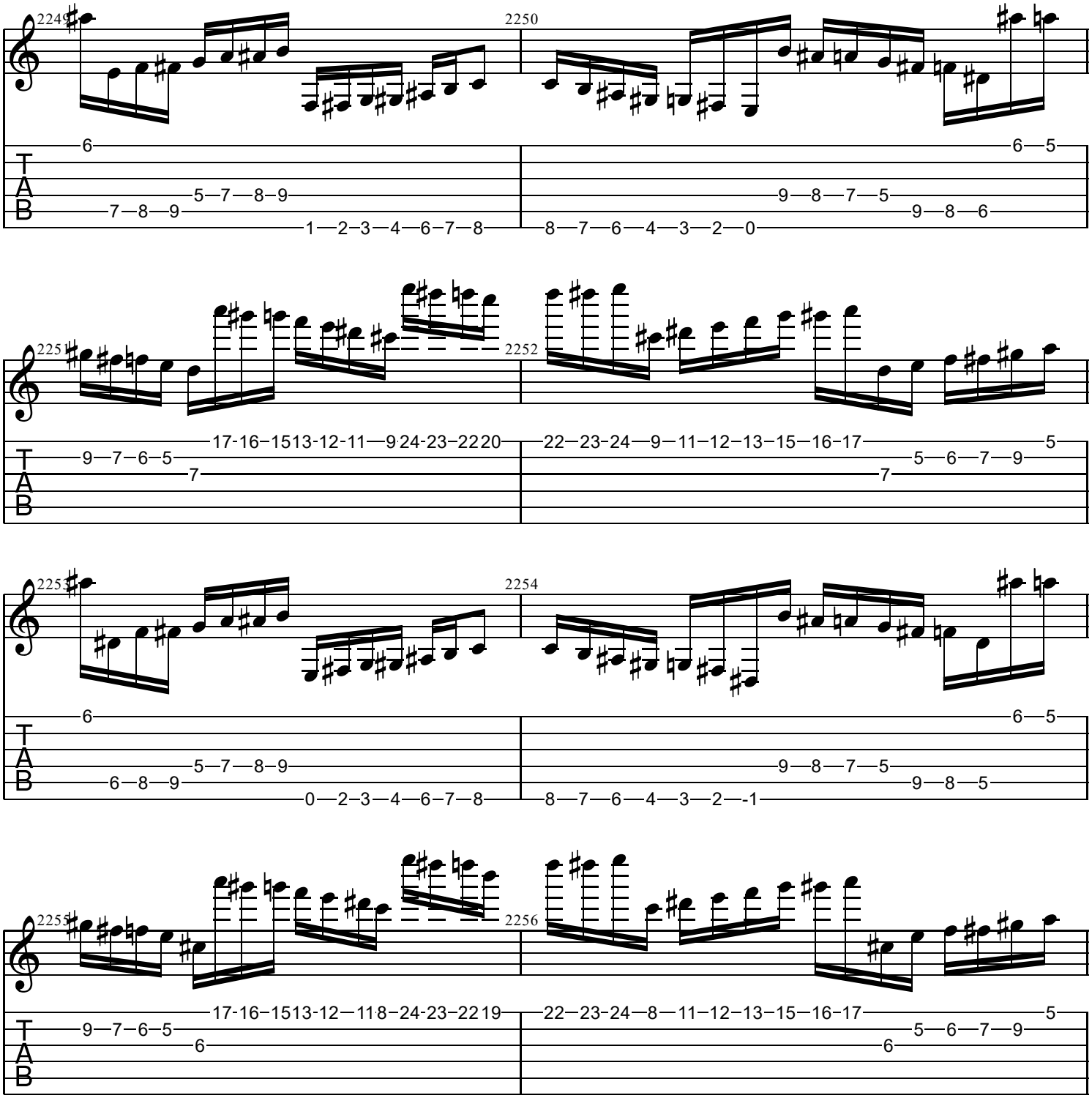
2249
2250
6
5—7—8—9
7—8—9
1—2—3—4—6—7—8
6—5
9—8—7—5
9—8—6
8—7—6—4—3—2—0
2251
2252
17-16—1513-12-11—9·24-23—2220
9—7—6—5
7
22—23-24—9—11—12—13—15—16-17
5
5—6—7—9
7
2253
2254
6
5—7—8—9
6—8—9
0—2—3—4—6—7—8
6—5
9—8—7—5
9—8—5
8—7—6—4—3—2—-1
2255
2256
17-16—1513-12—11·8—24-23—2219
9—7—6—5
6
22—23-24—8—11—12—13—15—16-17
5
5—6—7—9
6
T
A
B

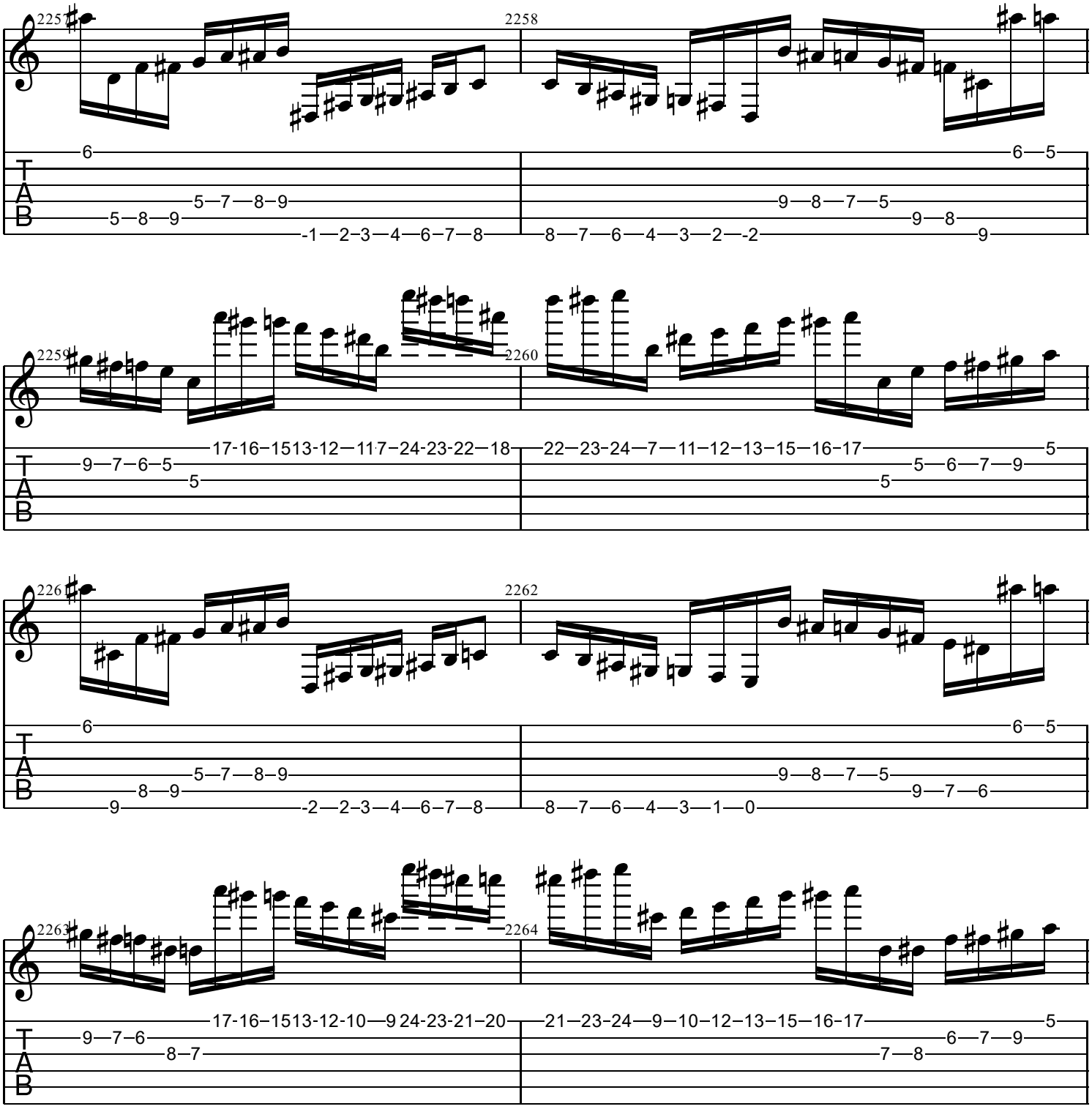
2257
2258
2259
2260
2261
2262
2263
2264
T
A
B

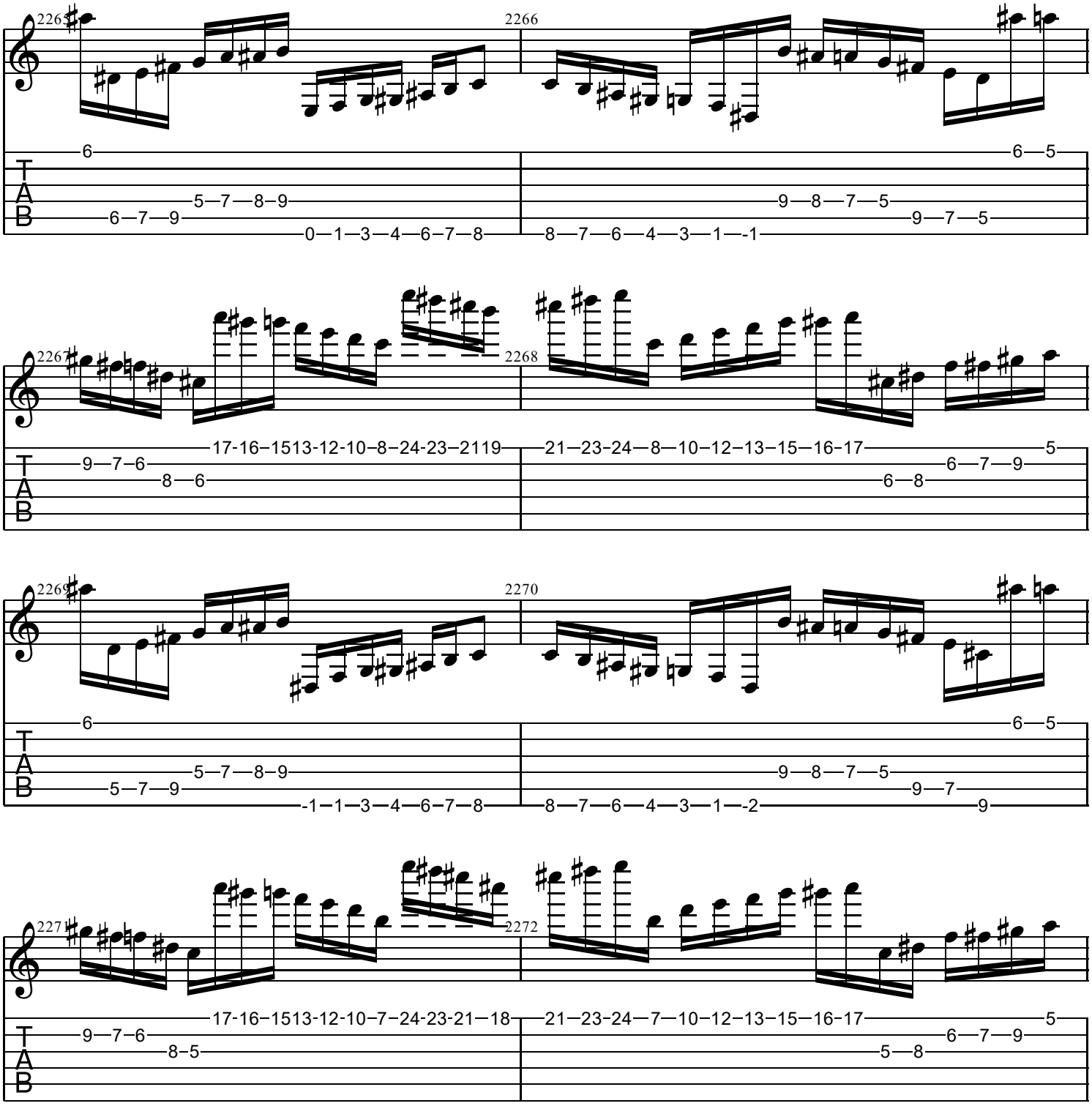
2265
2266
2267
2268
2269
2270
2271
2272
T
A
B

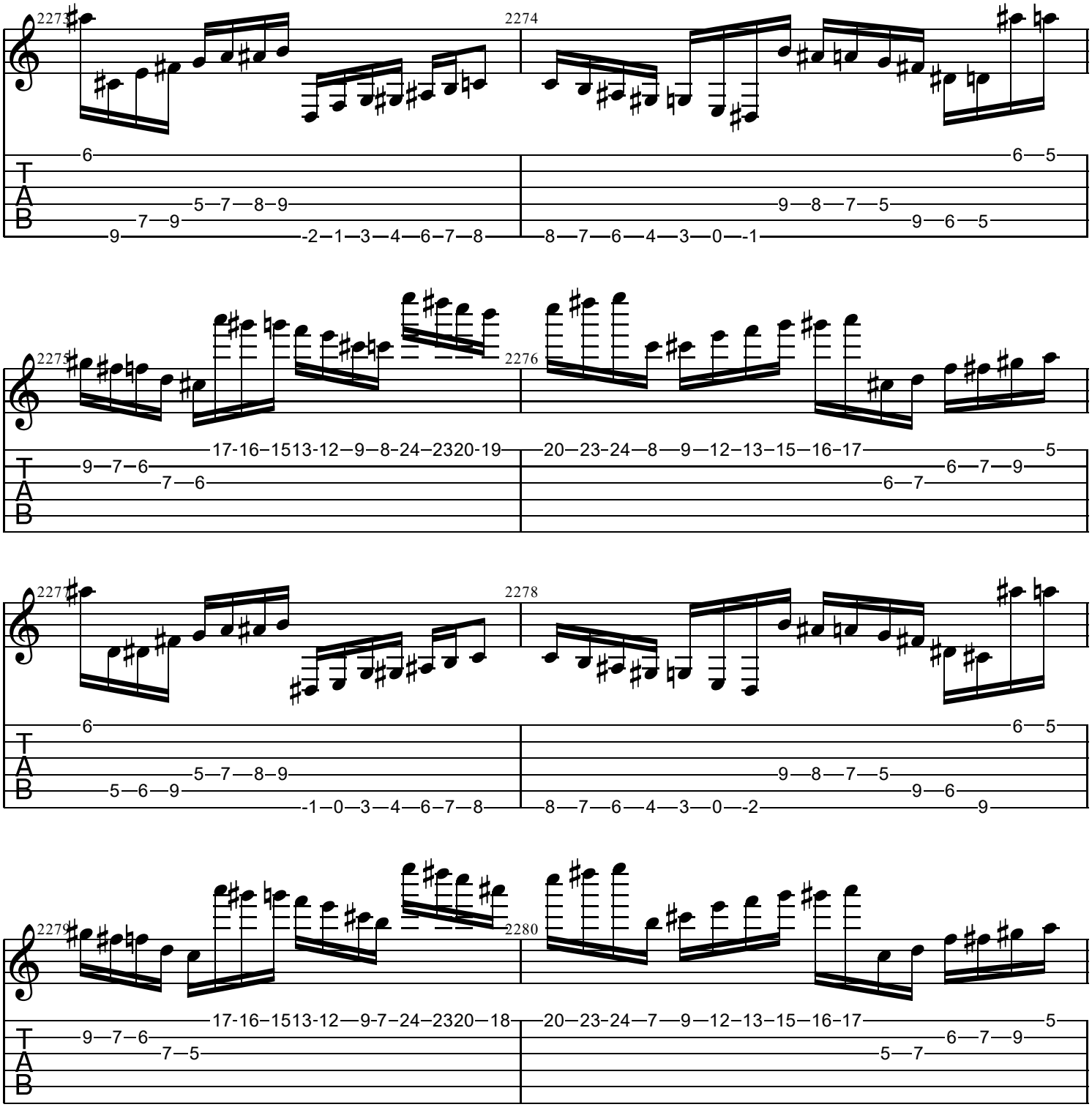
2273
2274
2275
2276
2277
2278
2279
2280
T
A
B

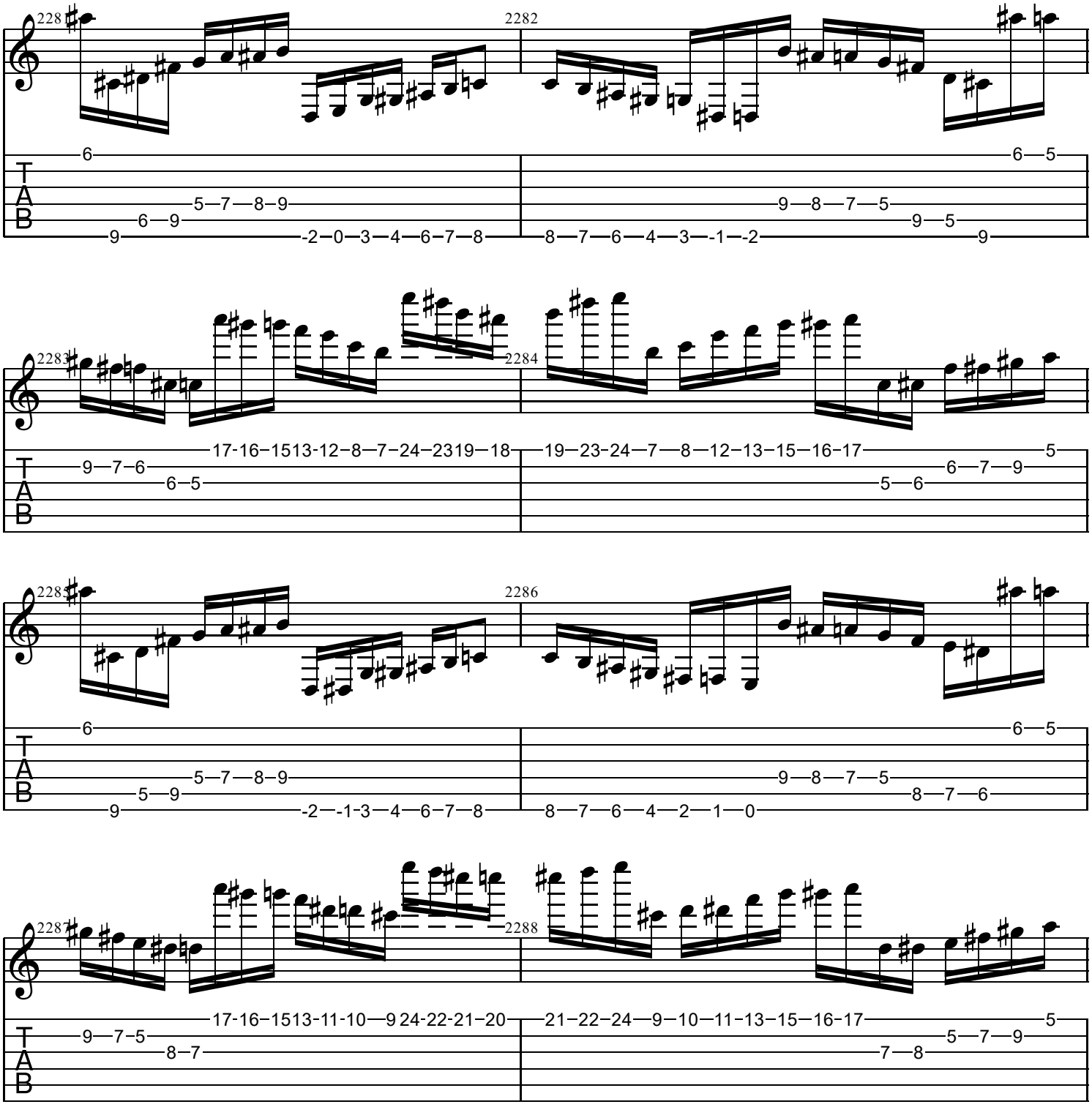
2281
2282
2283
2284
2285
2286
2287
2288
T
A
B

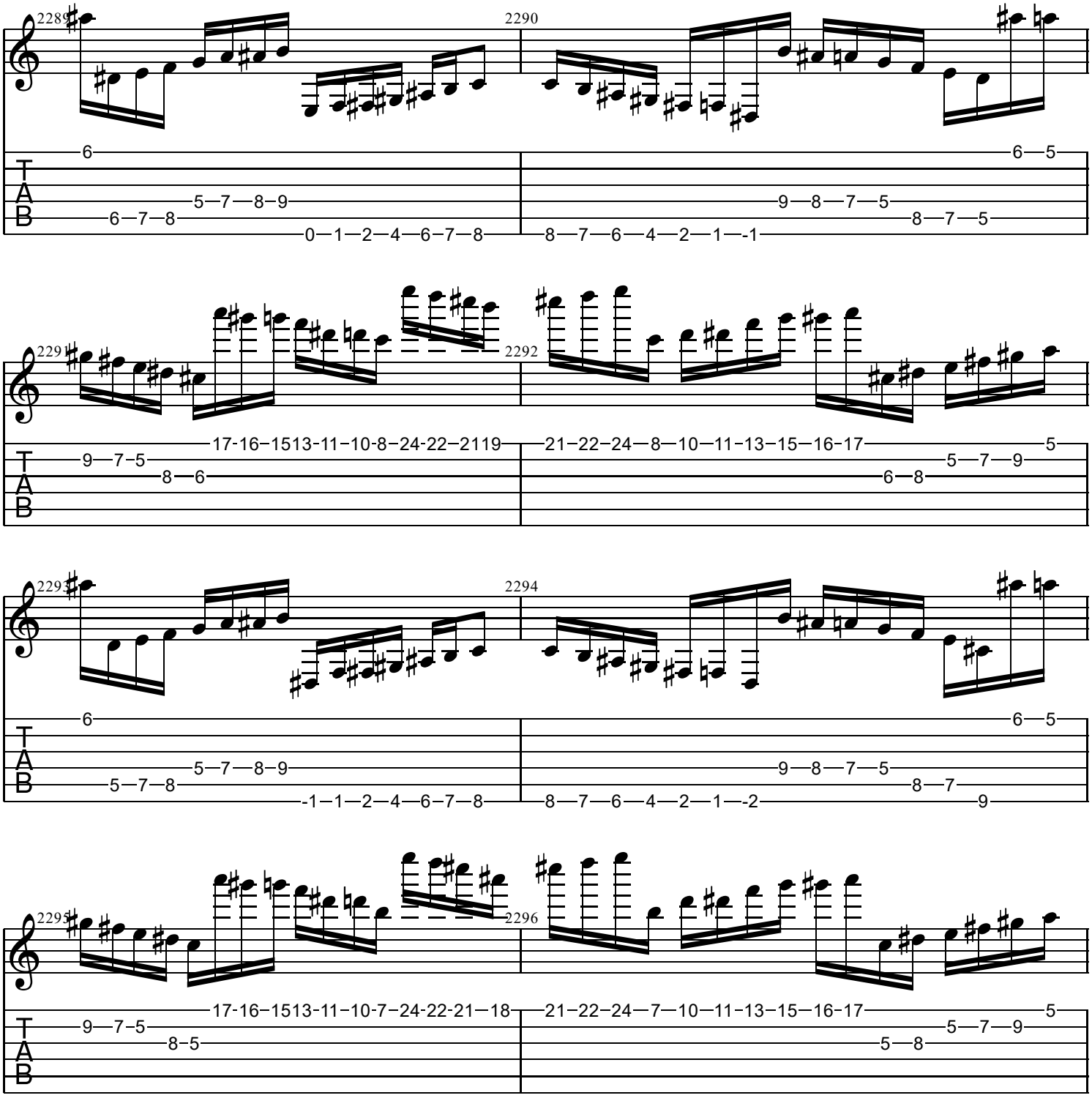
2289
2290
2291
2292
2293
2294
2295
2296
T
A
B

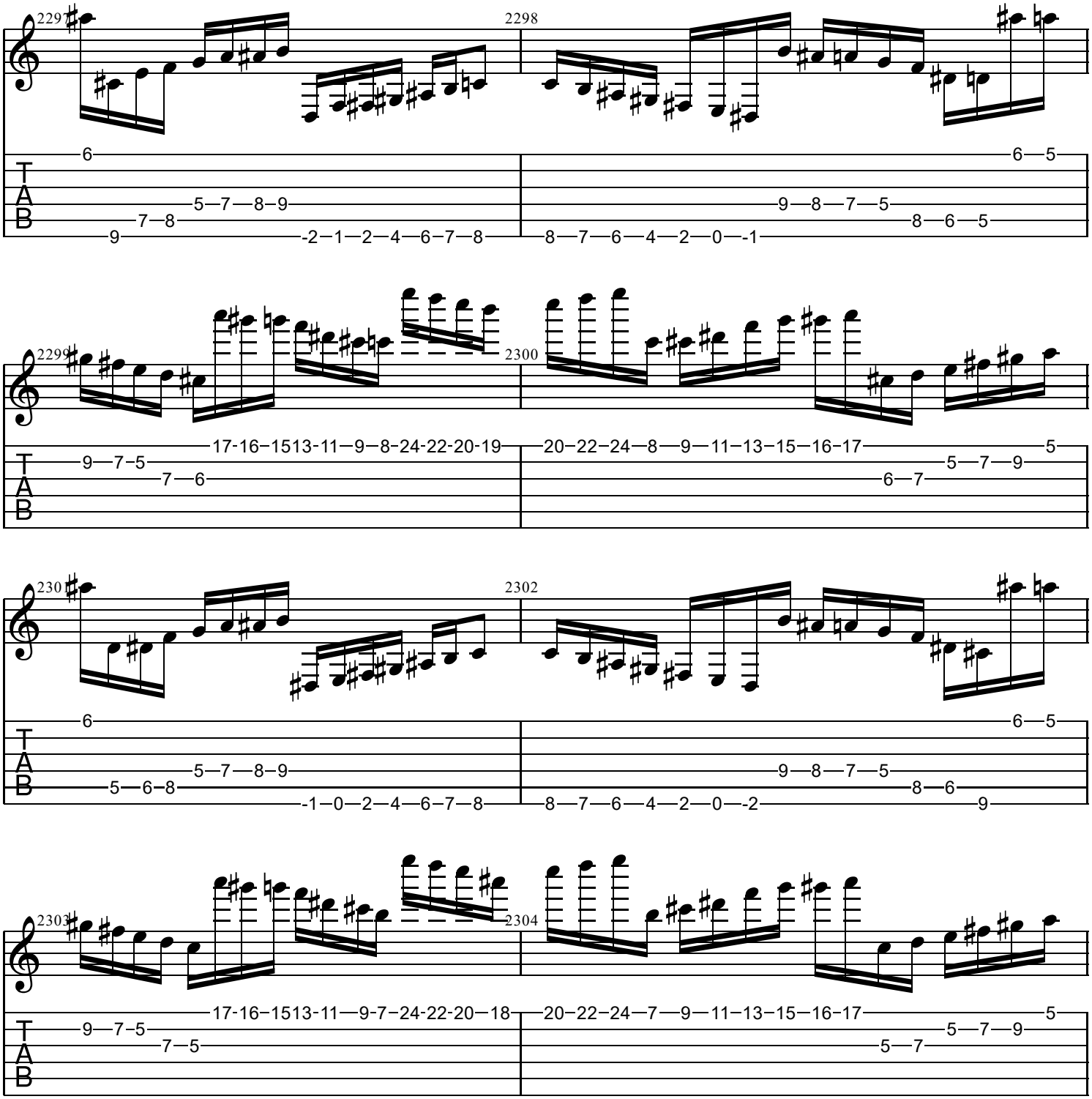
2297
2298
2299
2300
2302
2303
2304
T
A
B

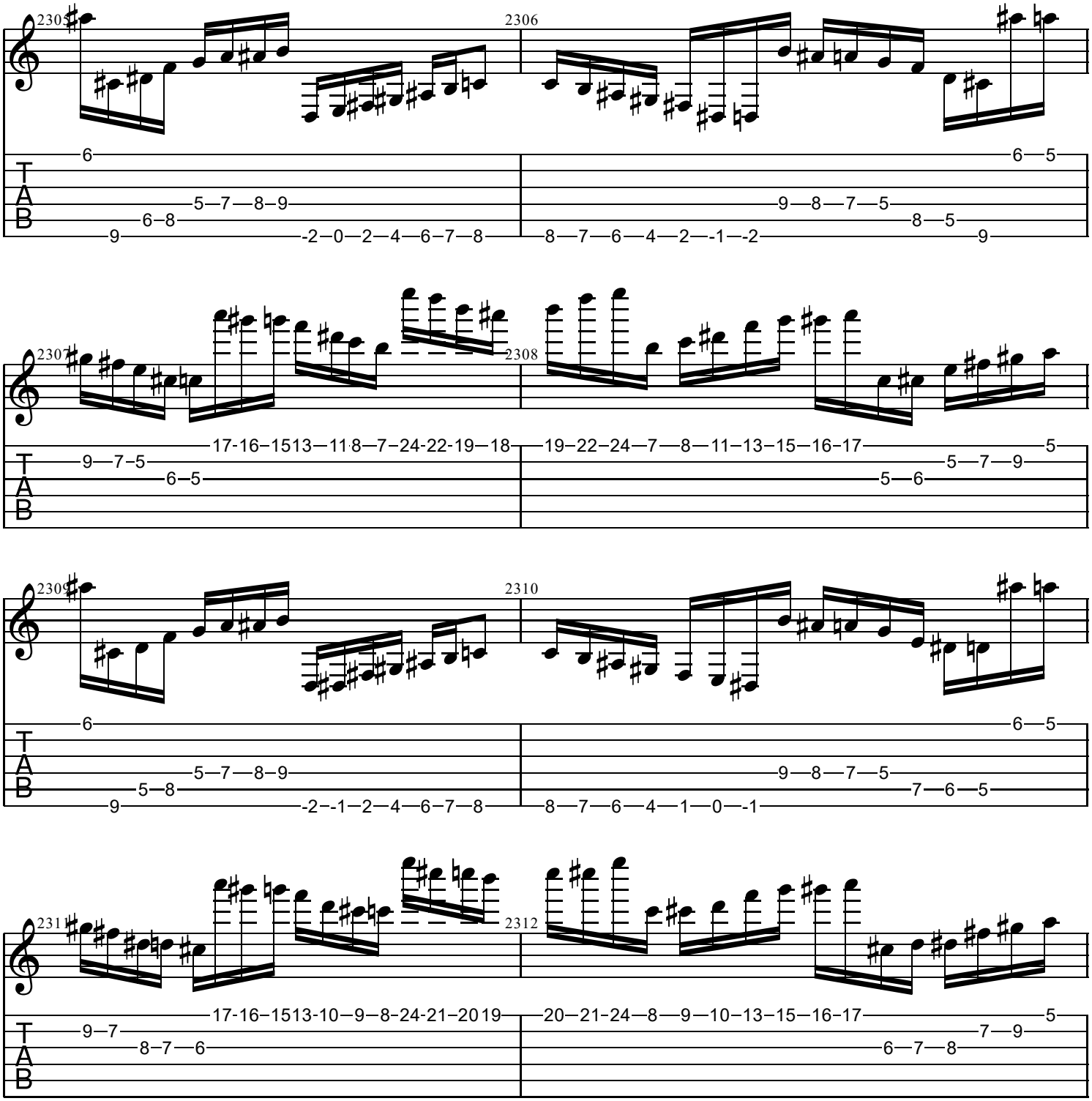
2305
2306
2307
2308
2309
2310
2311
2312
T
A
B

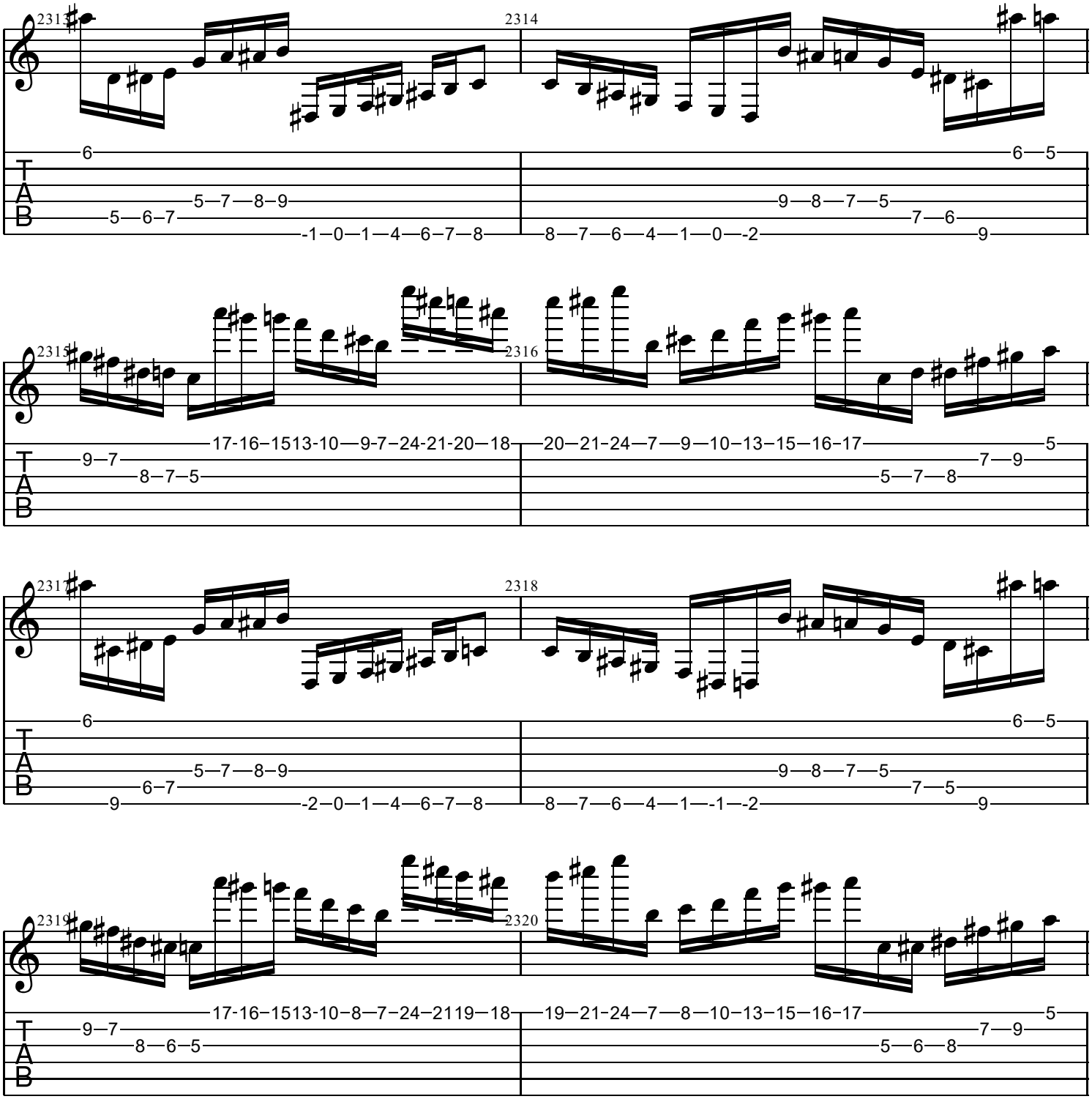
2313
2314
2315
2316
2317
2318
2319
2320
T
A
B

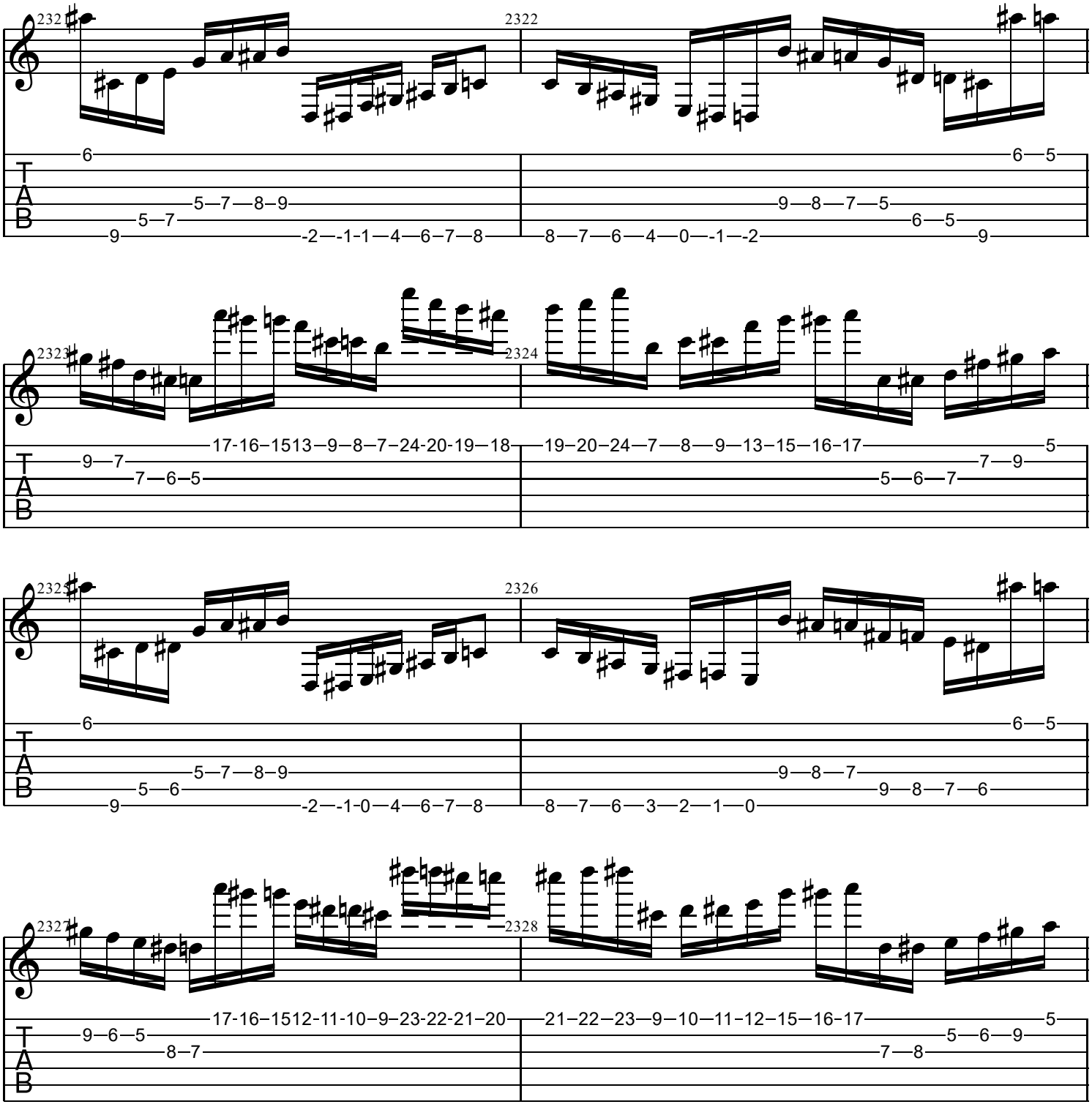
2322
2323
2324
2326
2327
2328
T
A
B

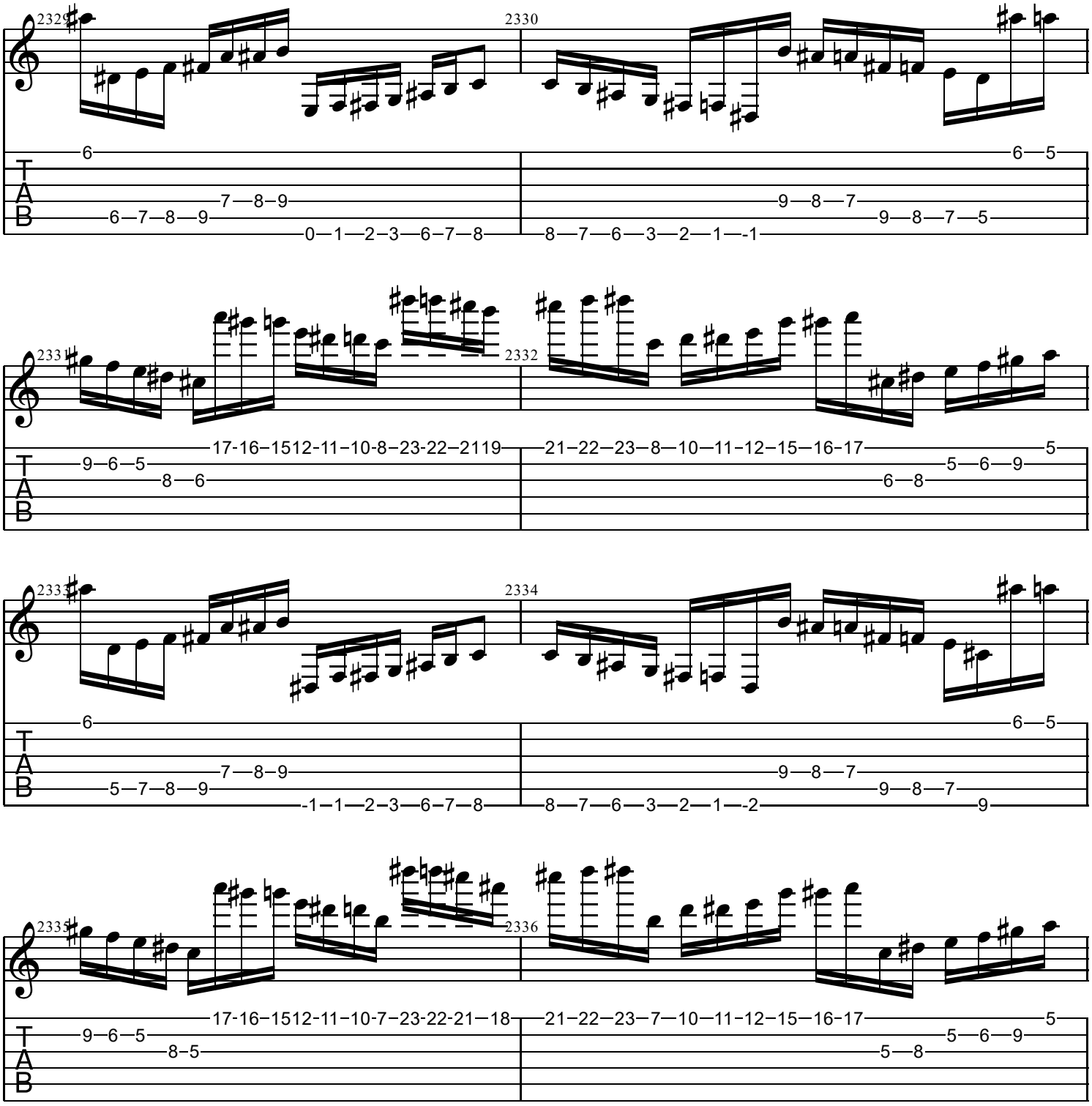
2329
2330
2331
2332
2333
2334
2335
2336

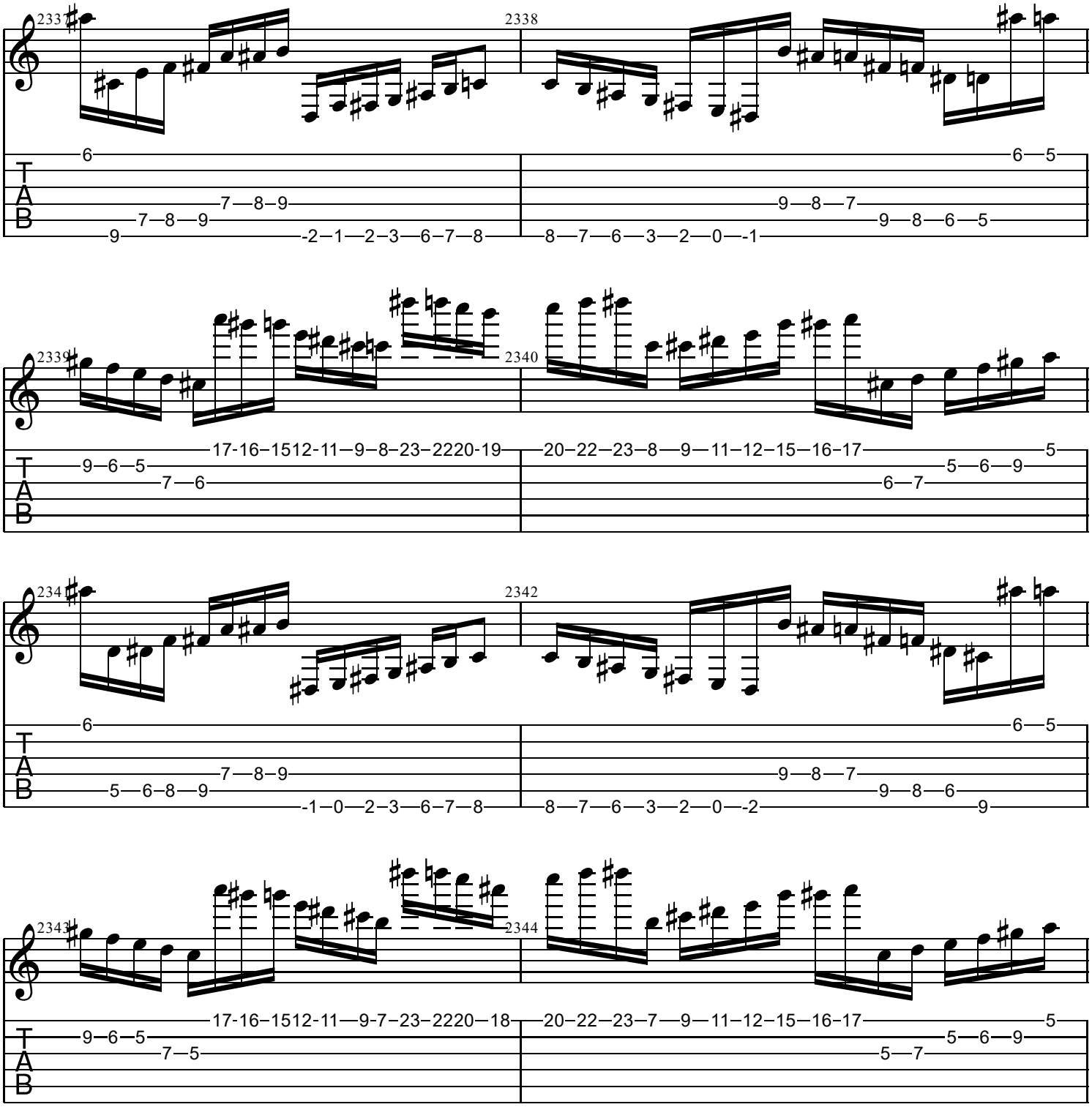
2337
2338
2339
2340
234
2342
2343
2344
TAB

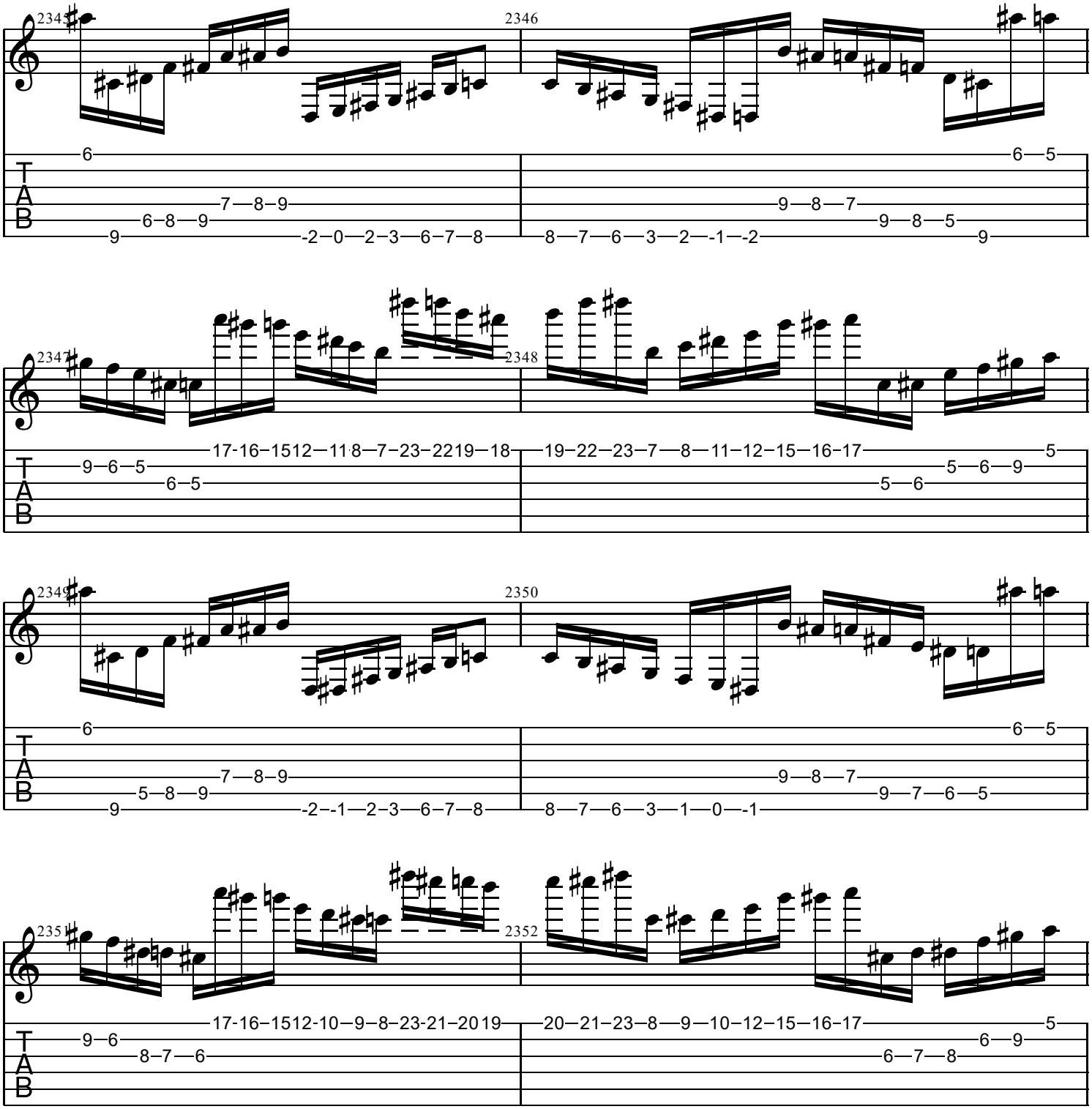
2345
2346
2347
2348
2349
2350
2351
2352
T
A
B

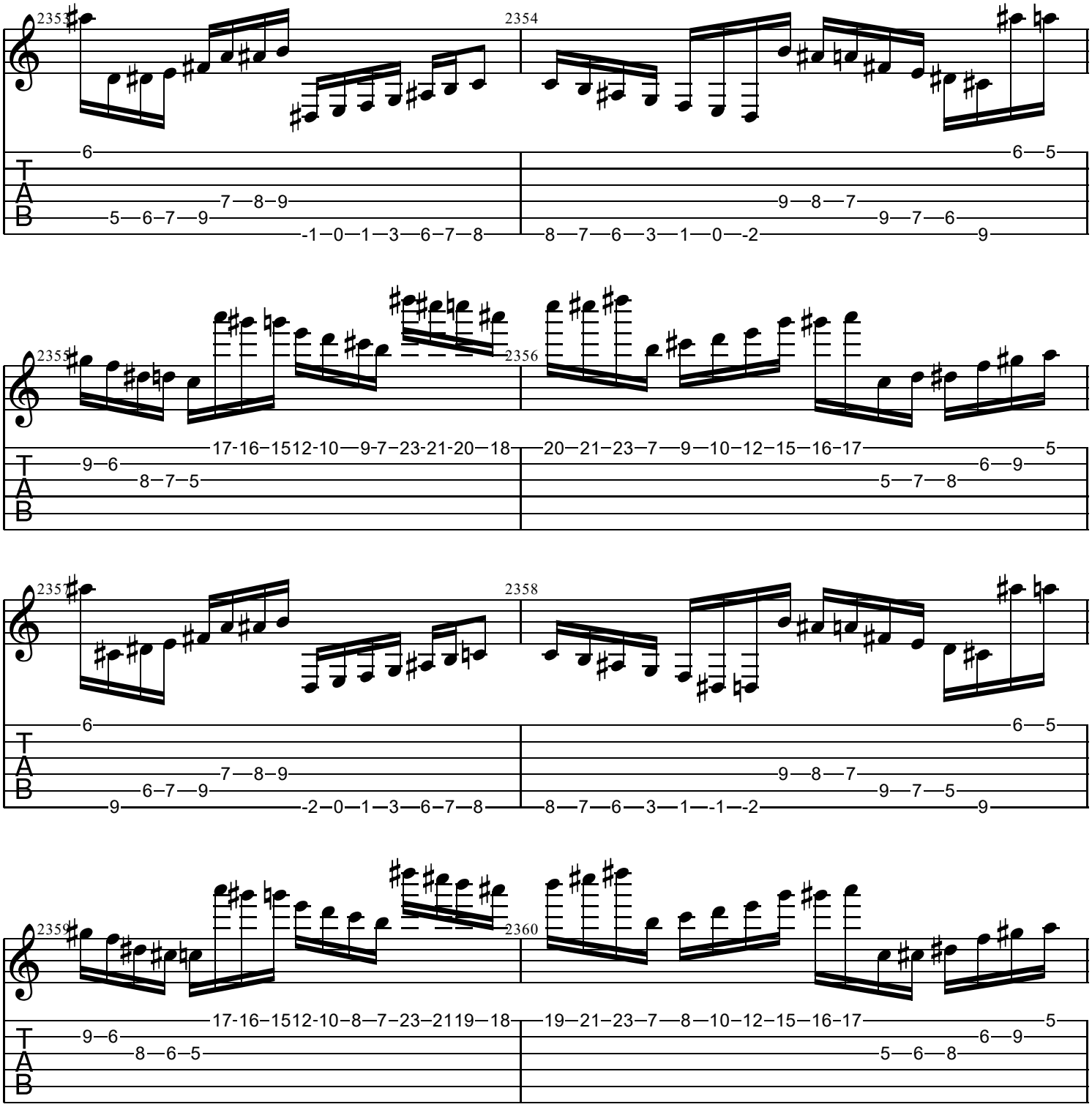
2353
2354
2355
2356
2357
2358
2359
2360
T
A
B

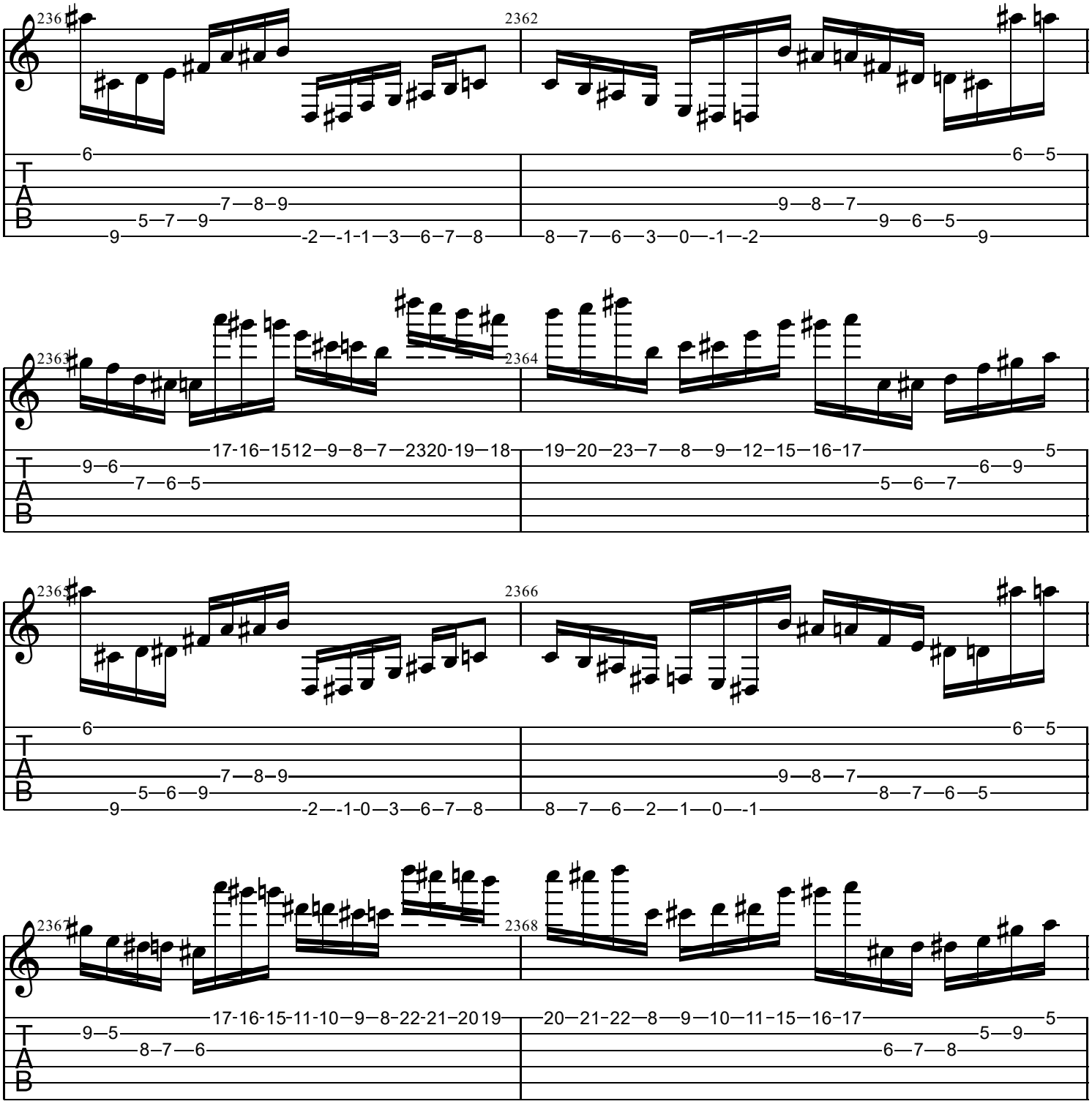
2362
2363
2364
2365
2366
2367
2368
T
A
B

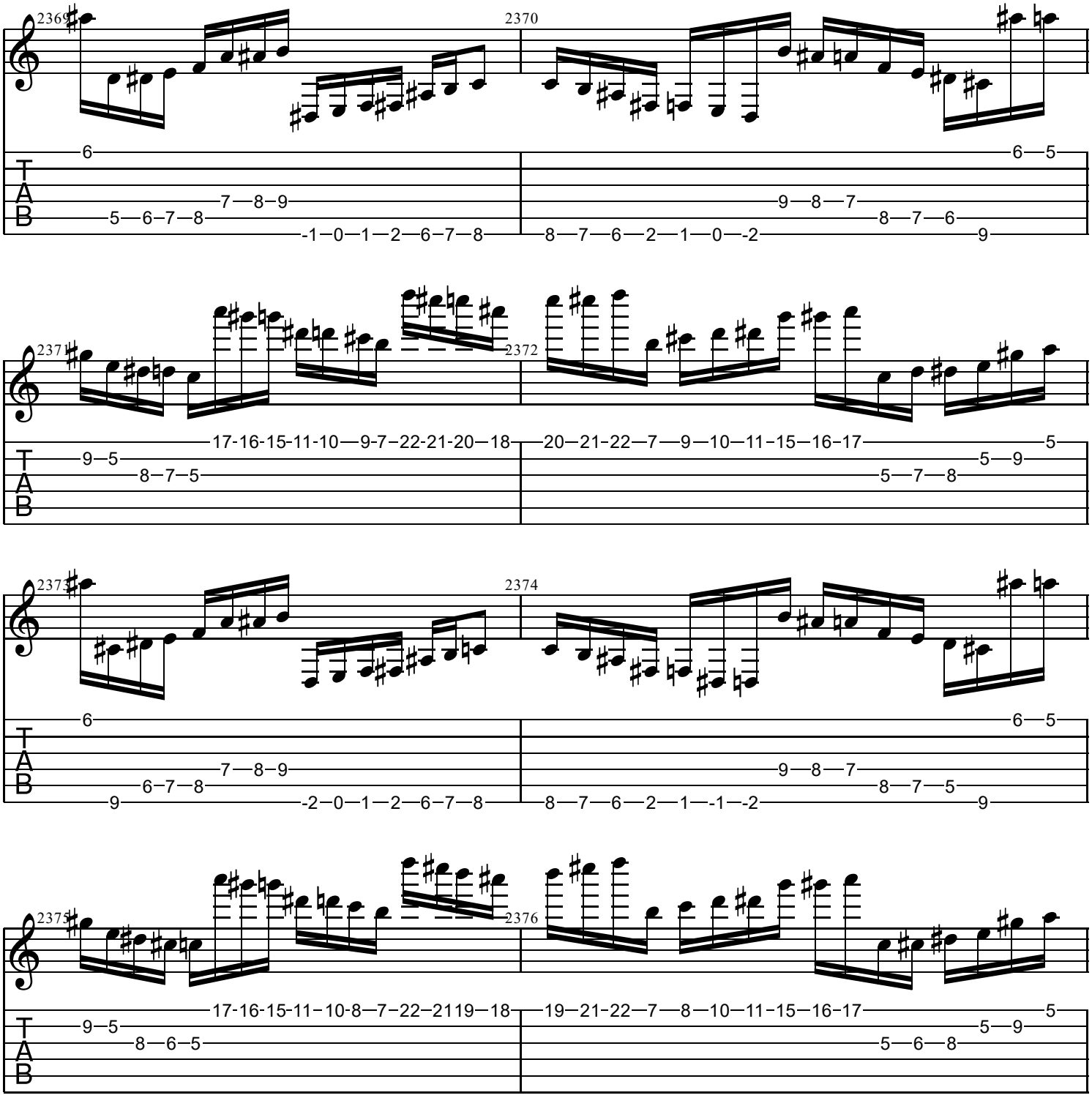
2369
2370
2371
2372
2373
2374
2375
2376
T
A
B

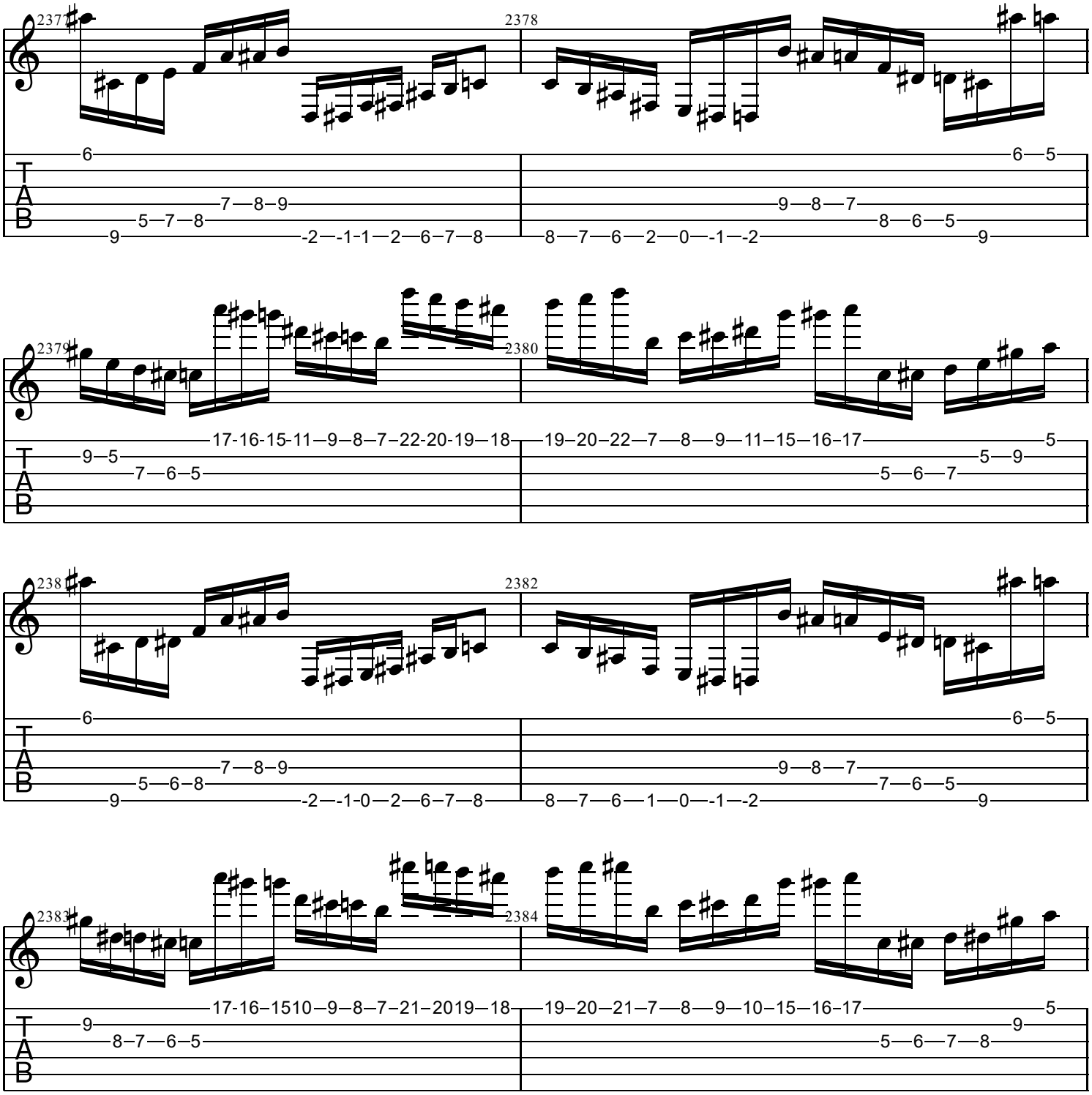
2377
2378
2379
2380
2382
2383
2384
T
A
B

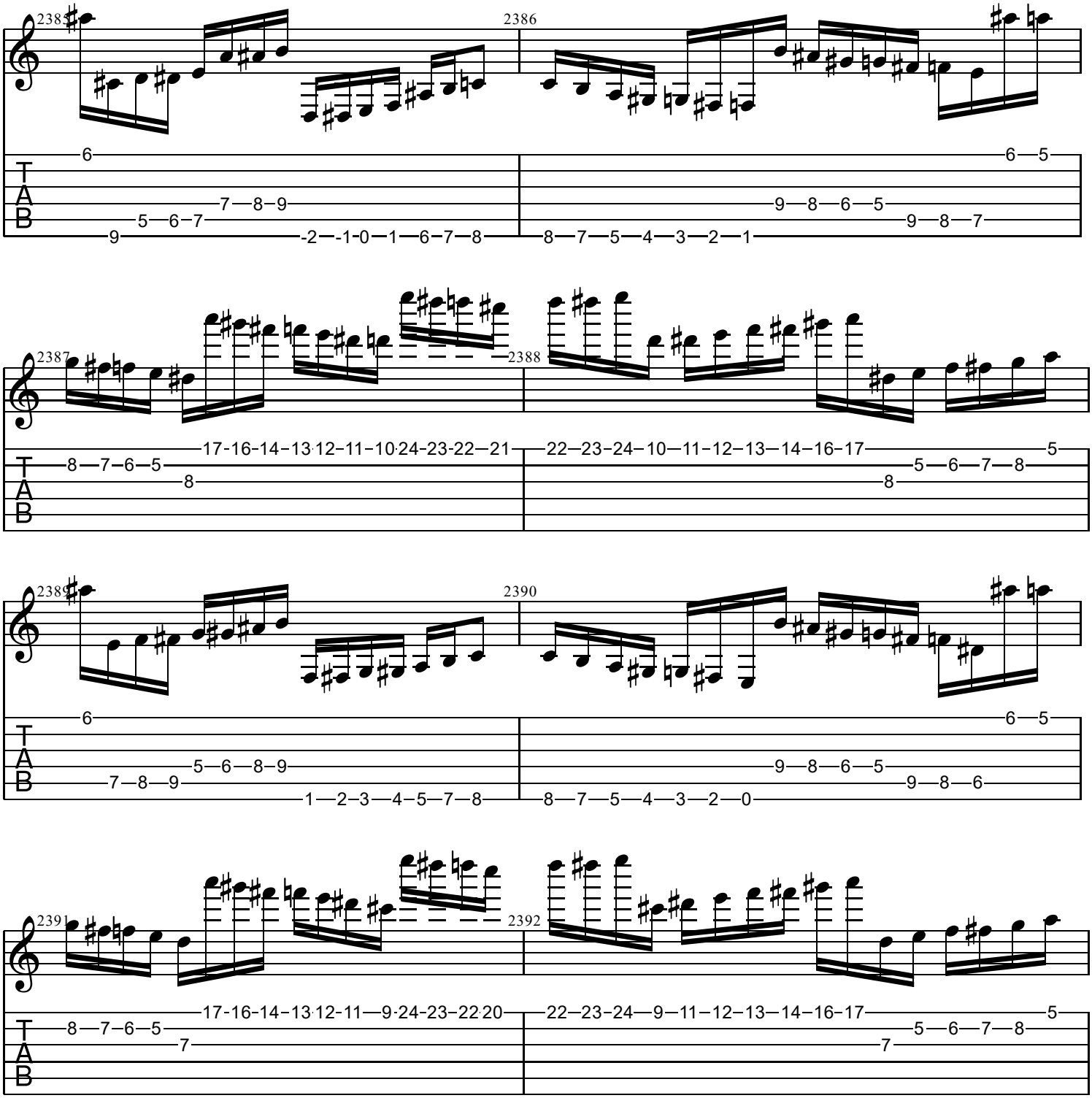
2385
2386
2387
2388
2389
2390
2391
2392
T
A
B

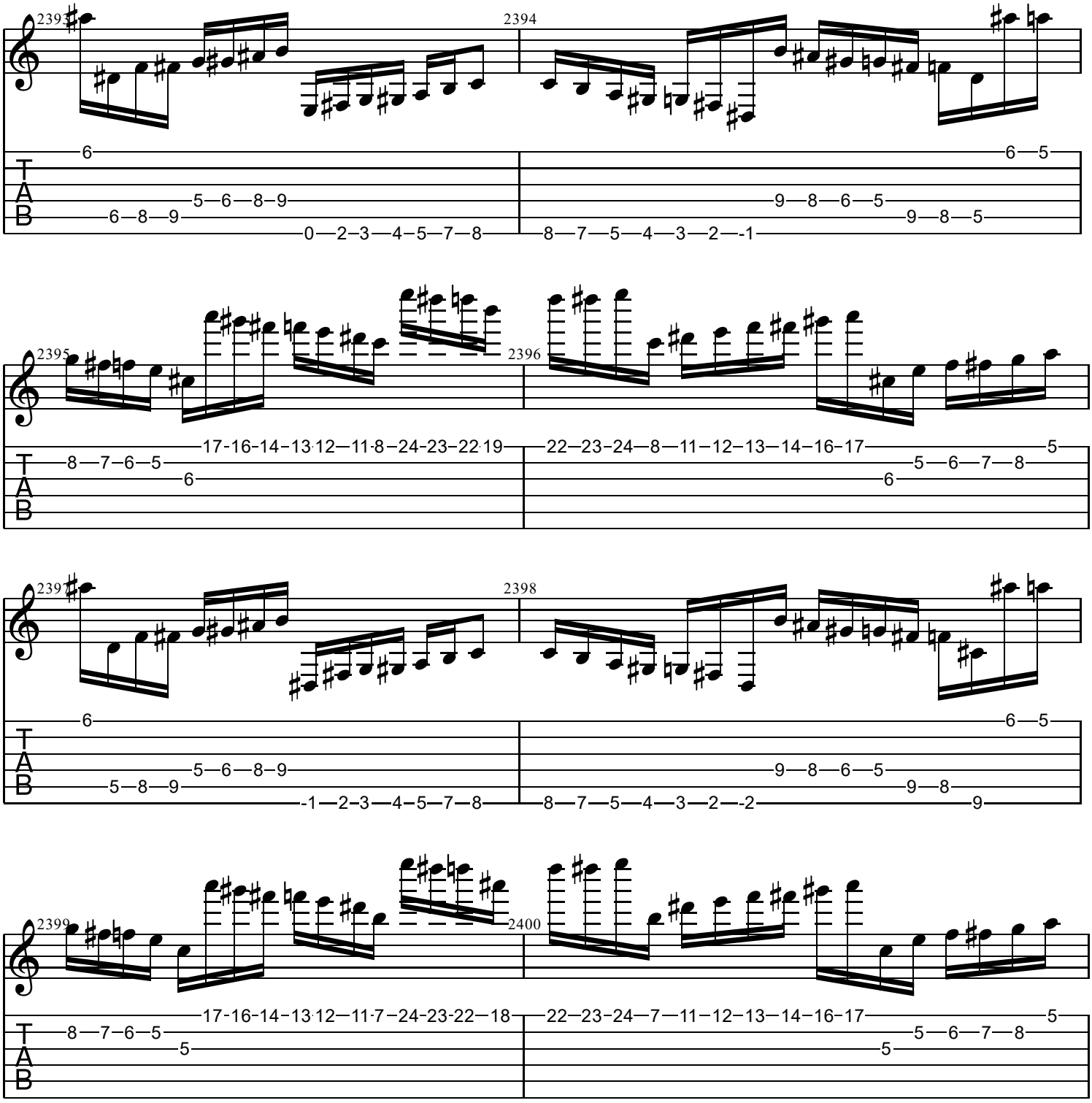
2393
2394
2395
2396
2398
2399
2400
T
A
B

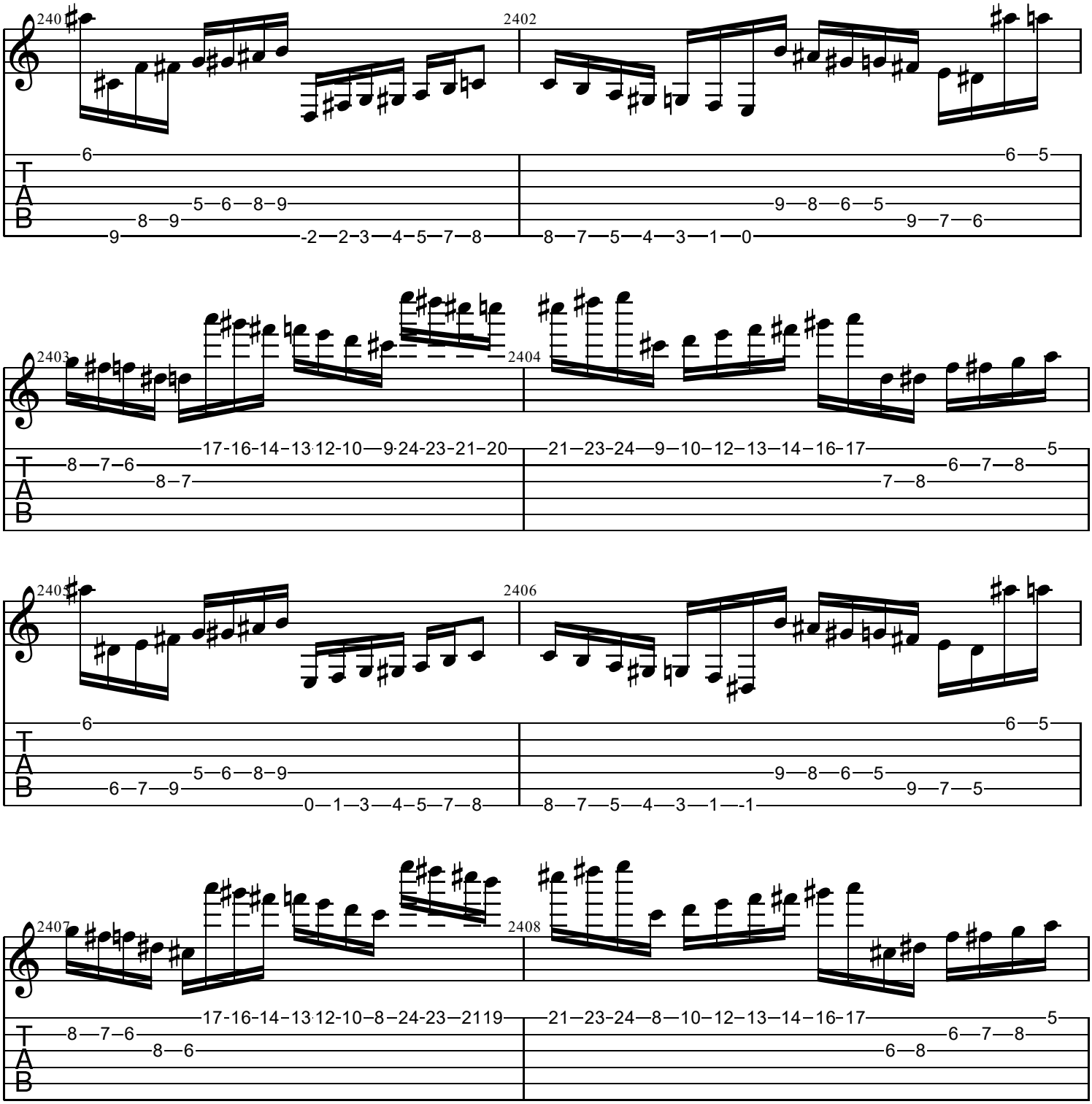
2401
2402
2403
2404
2405
2406
2407
2408
T
A
B

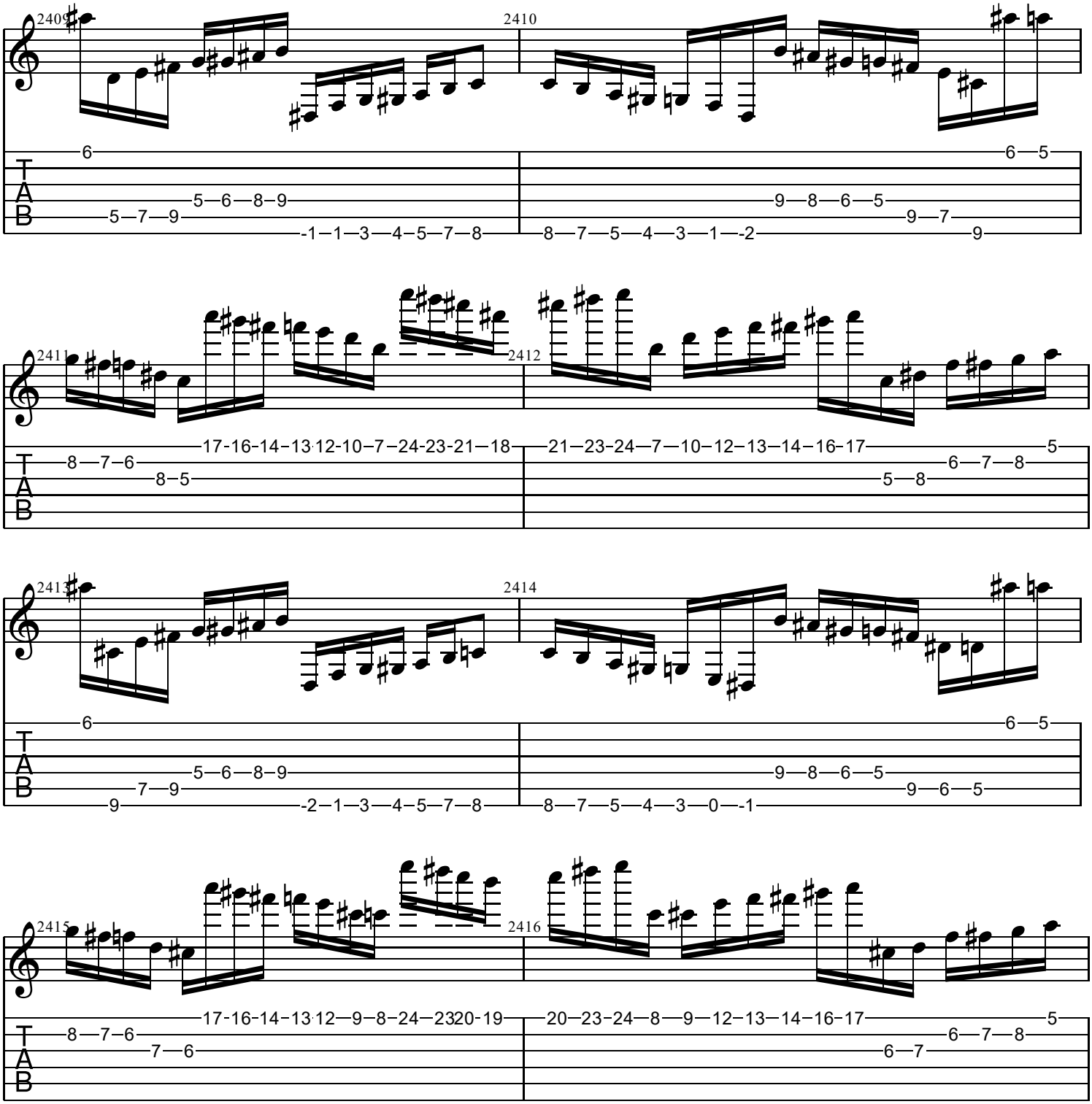
2409
2410
2411
2412
2413
2414
2415
2416
T
A
B

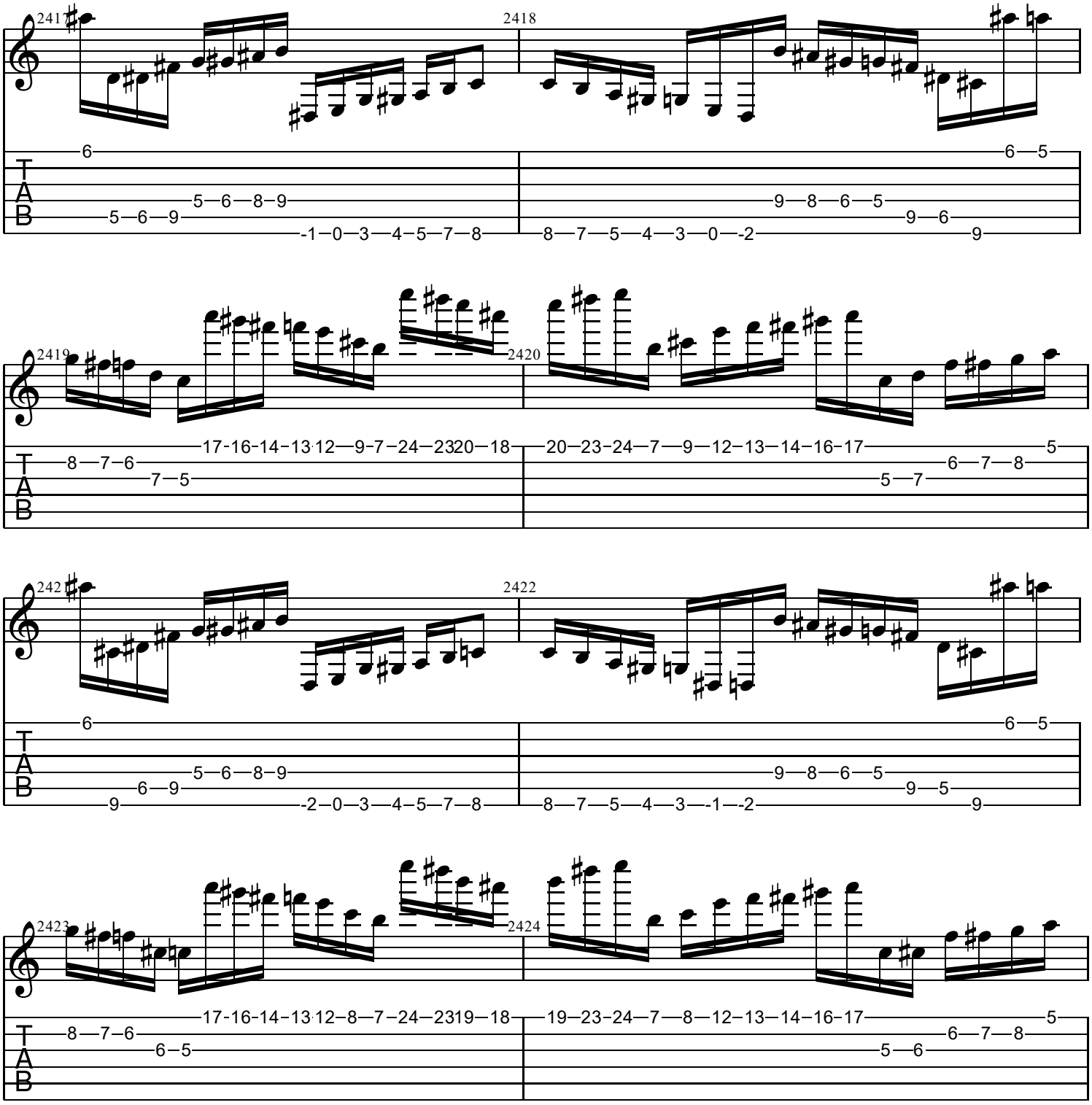
2417
2418
2419
2420
2422
2423
2424

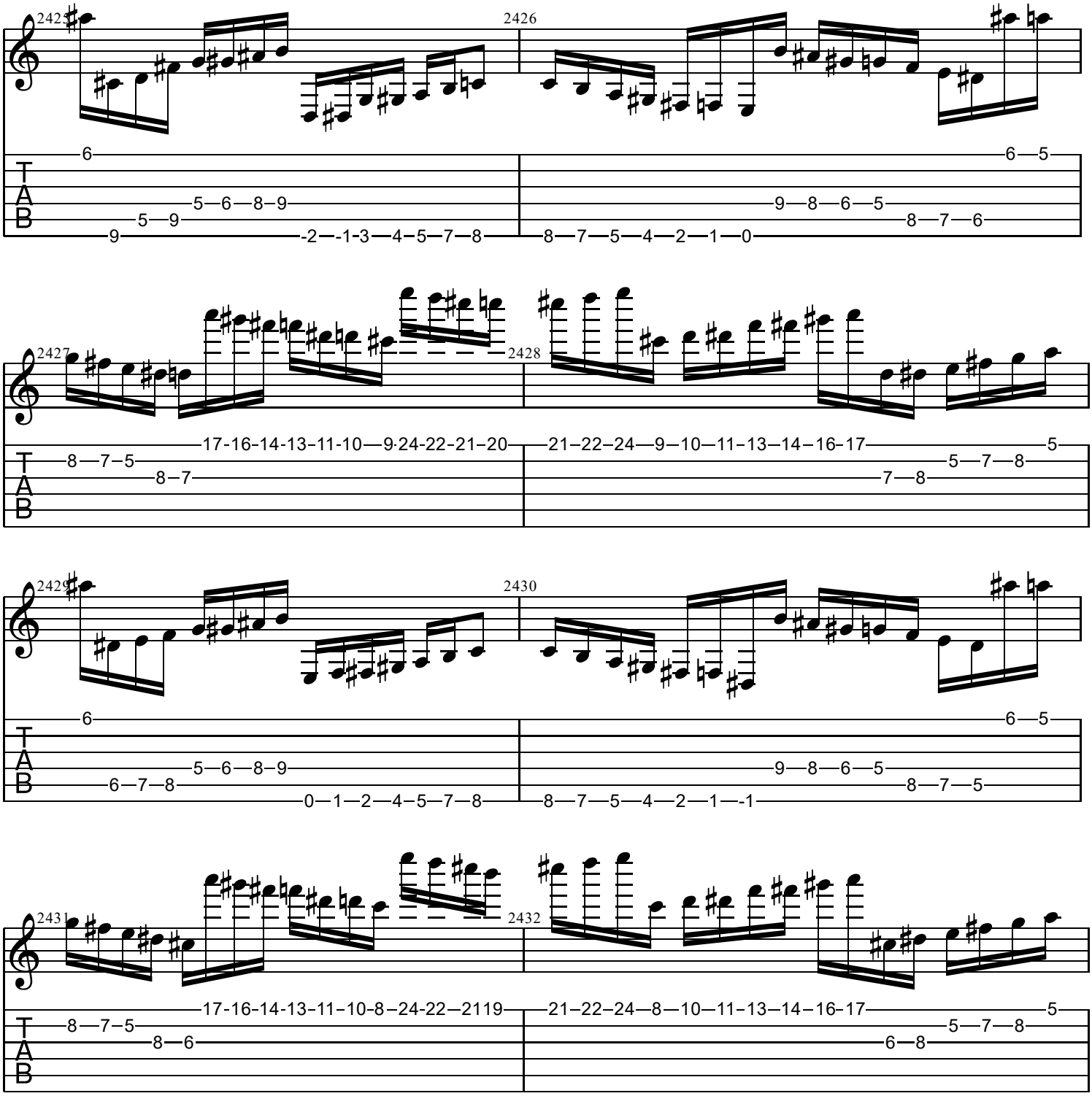
2425
2426
2427
2428
2429
2430
2431
2432
T
A
B

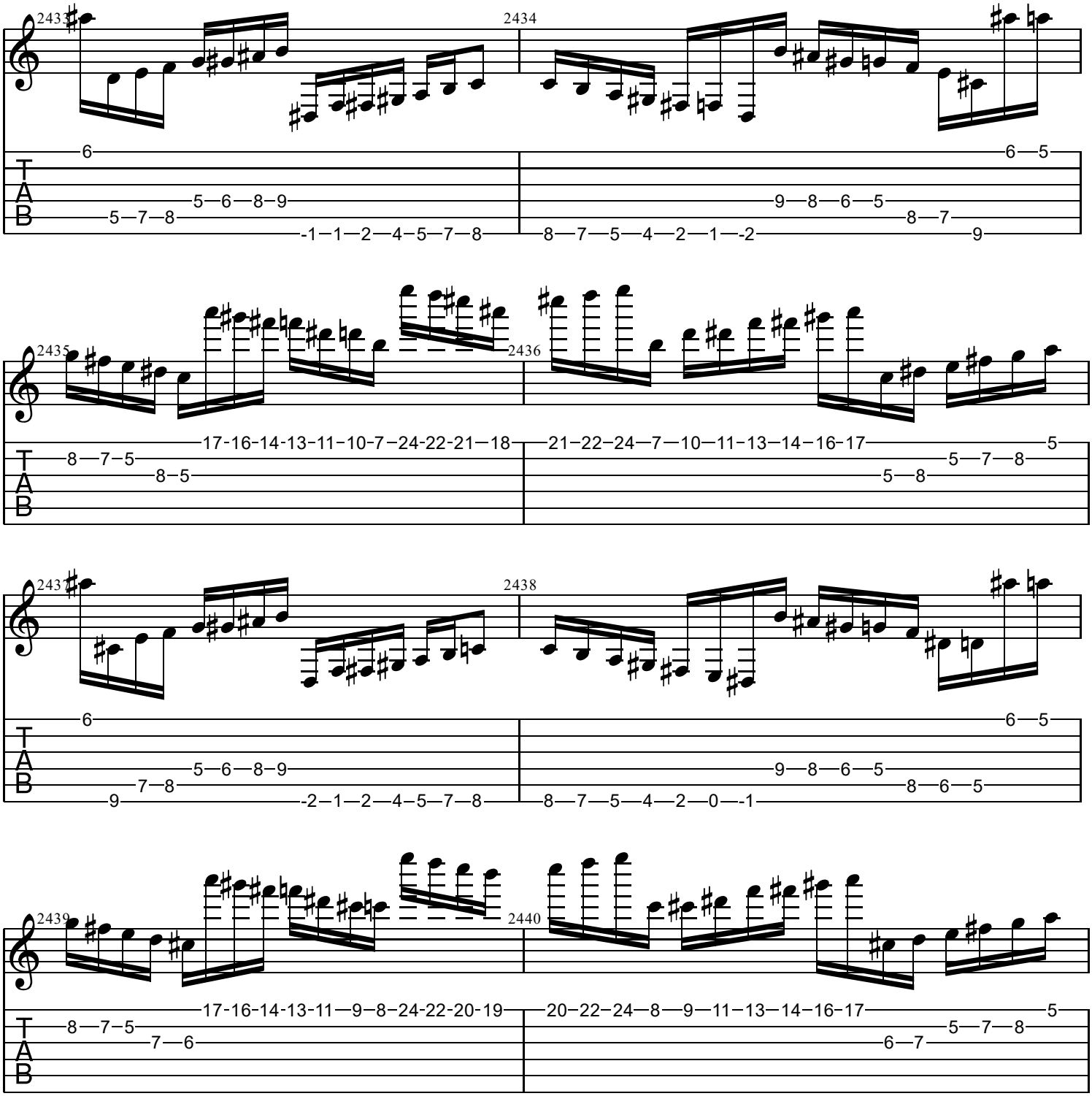
2433
2434
2435
2436
2437
2438
2439
2440
T
A
B

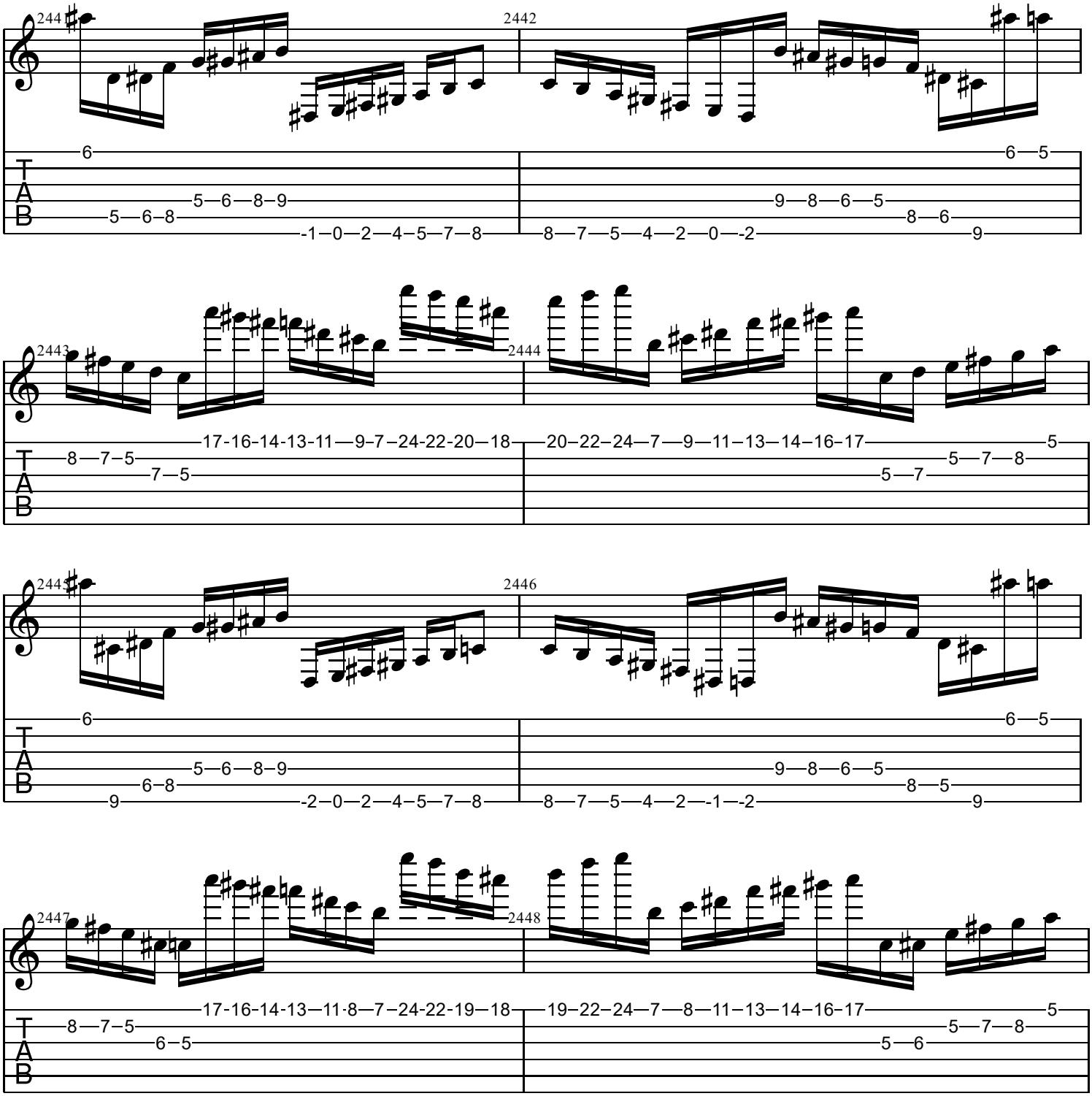
244
2442
2443
2444
2445
2446
2447
2448
T
A
B

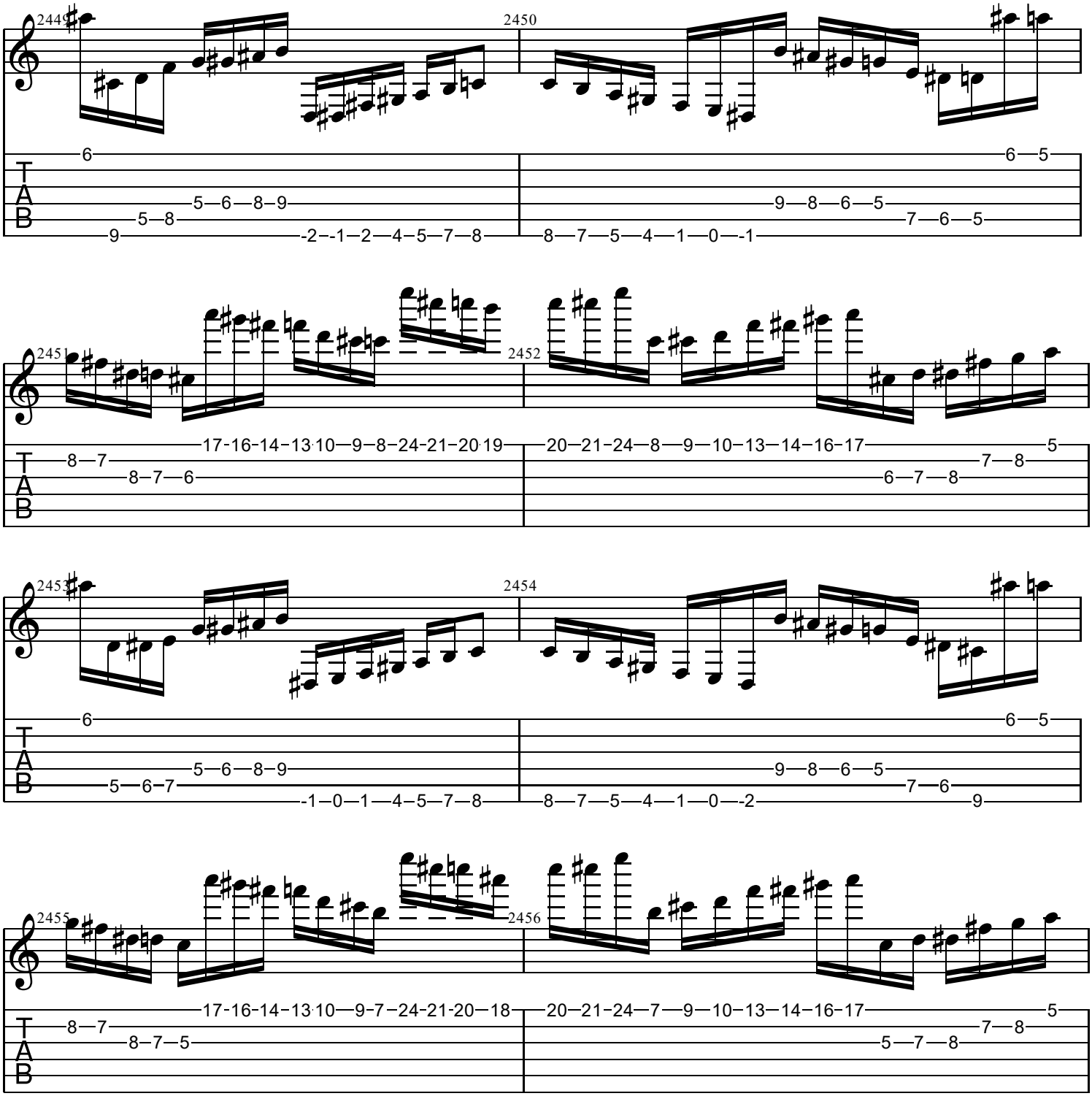
2449
2450
6
5—6—8—9
5—8
9
-2--1—2—4—5—7—8
6—5
9—8—6—5
7—6—5
8—7—5—4—1—0—-1
2451
2452
17-16-14-13 10—9—8—24-21—20 19
8—7
8—7—6
20—21—24—8—9—10—13—14—16—17
5
7—8
6—7—8
2453
2454
6
5—6—8—9
5—6—7
-1—0—1—4—5—7—8
6—5
9—8—6—5
7—6
8—7—5—4—1—0—-2
9
2455
2456
17-16-14-13 10—9-7—24-21—20—18
8—7
8—7—5
20—21—24—7—9—10—13—14—16—17
5
7—8
5—7—8
T
A
B

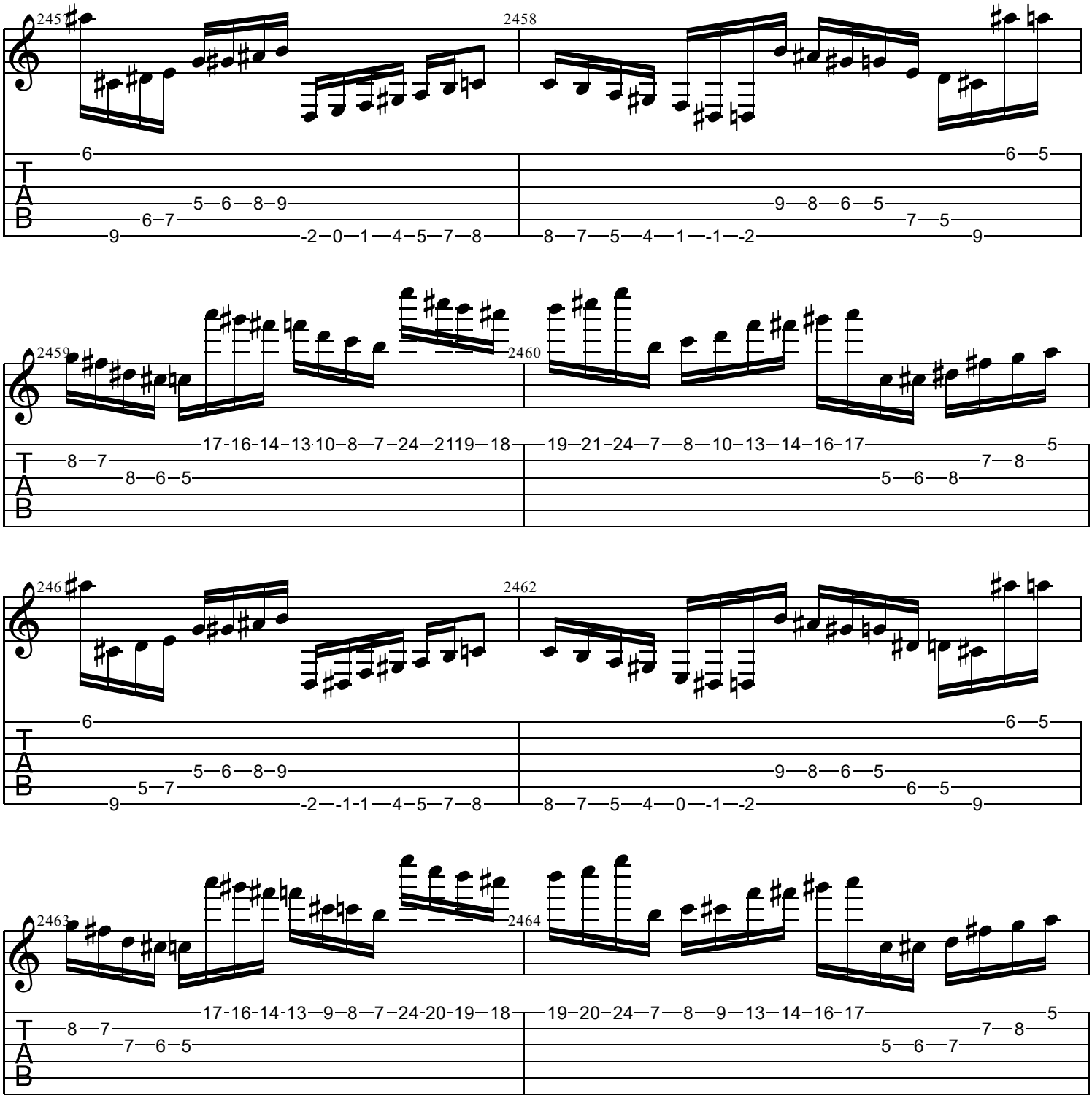
2457
2458
2459
2460
2462
2463
2464

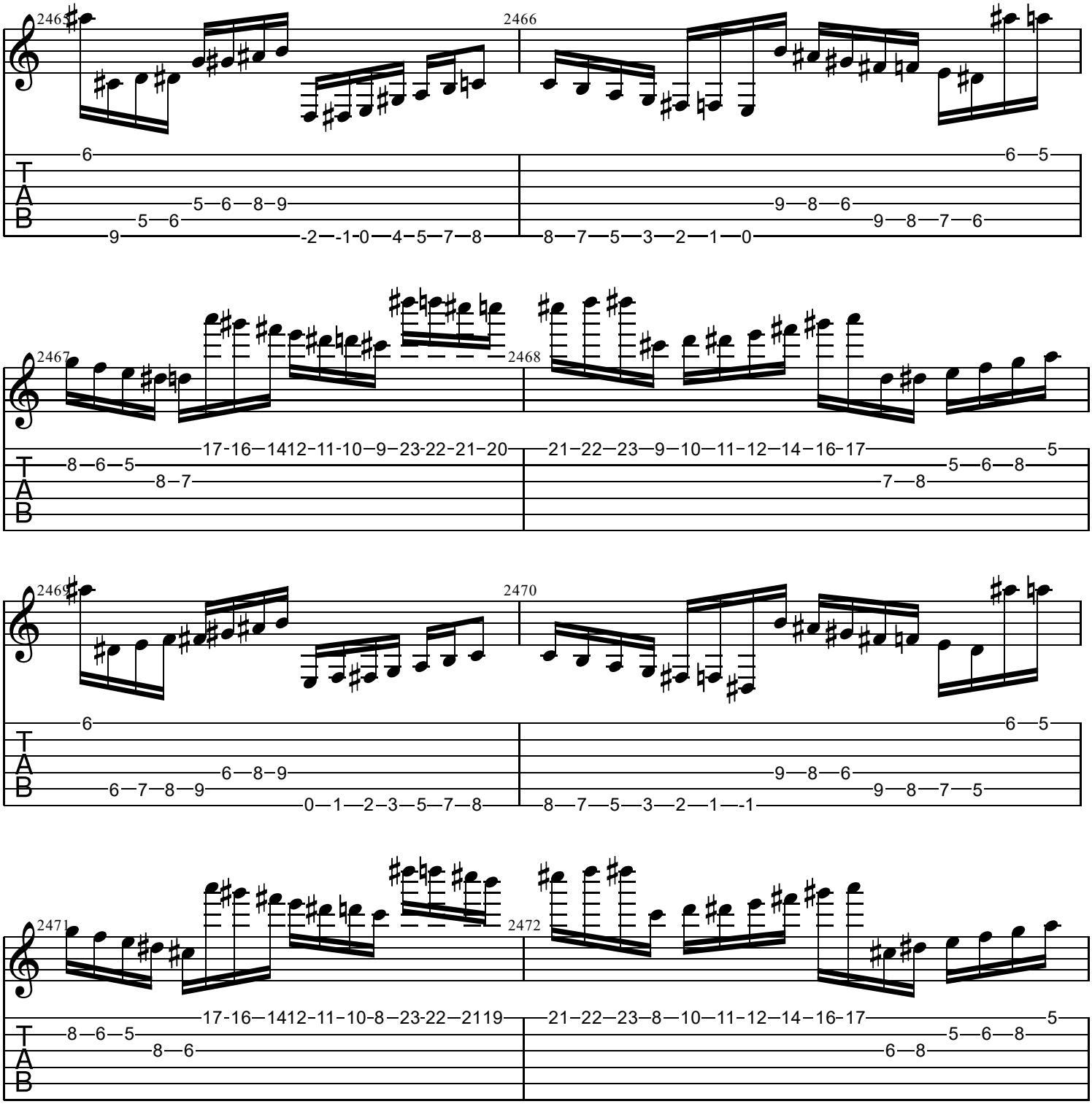
2465
2466
2467
2468
2469
2470
2471
2472
TAB

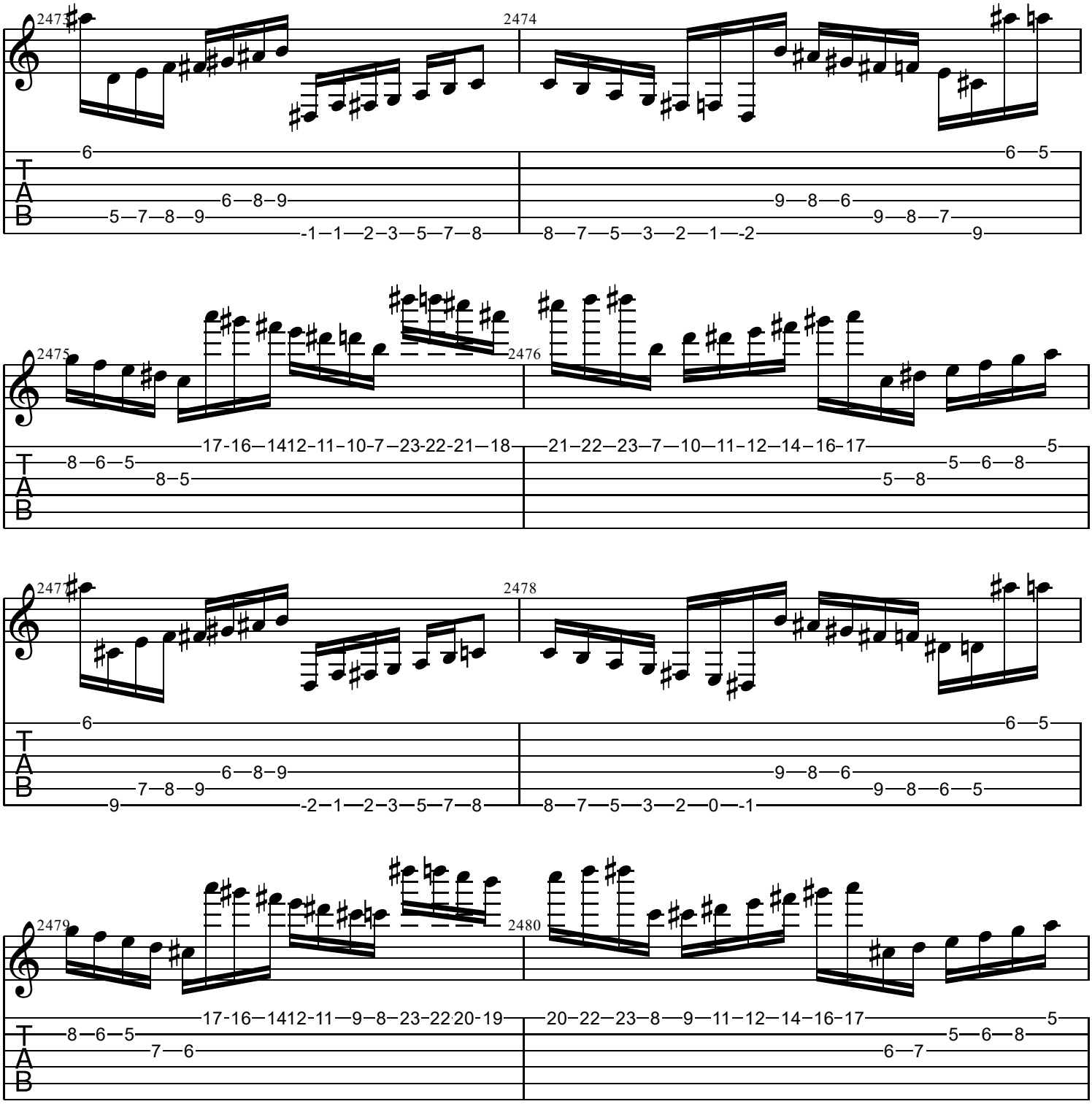
2473
2474
2475
2476
2477
2478
2479
2480
T
A
B

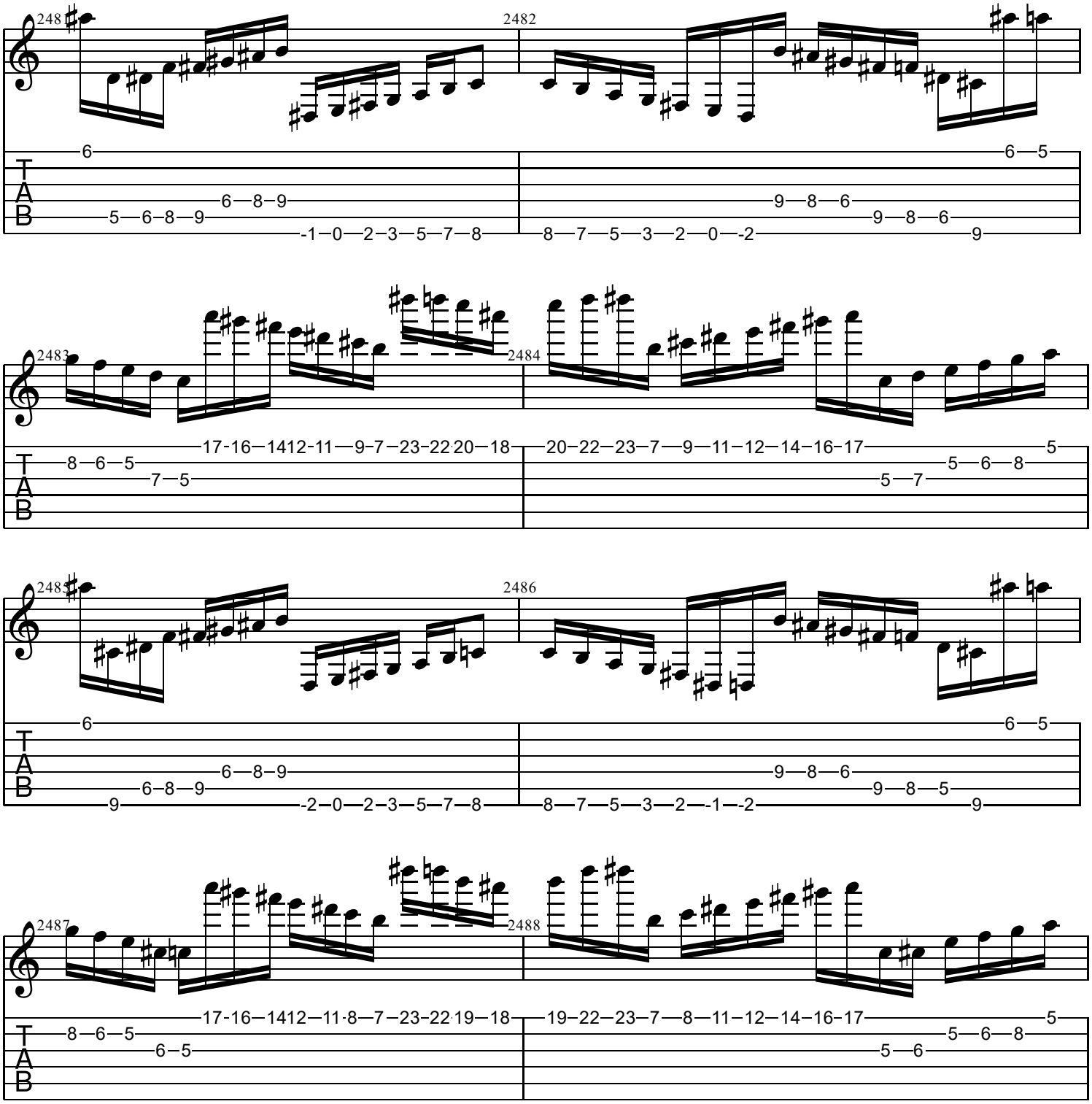
248
2482
2483
2484
2485
2486
2487
2488
T
A
B

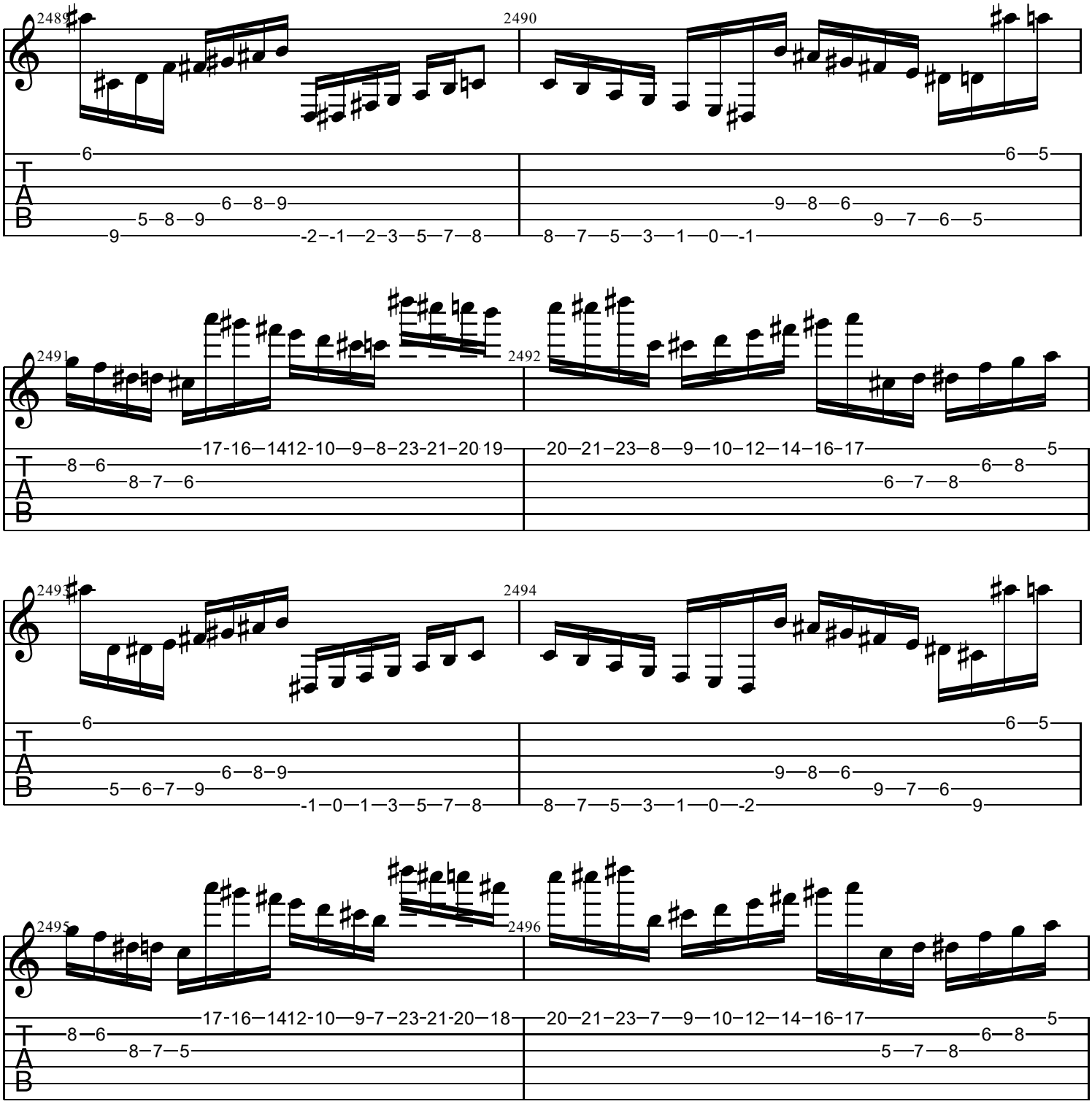
2489
2490
2491
2492
2493
2494
2495
2496
T
A
B

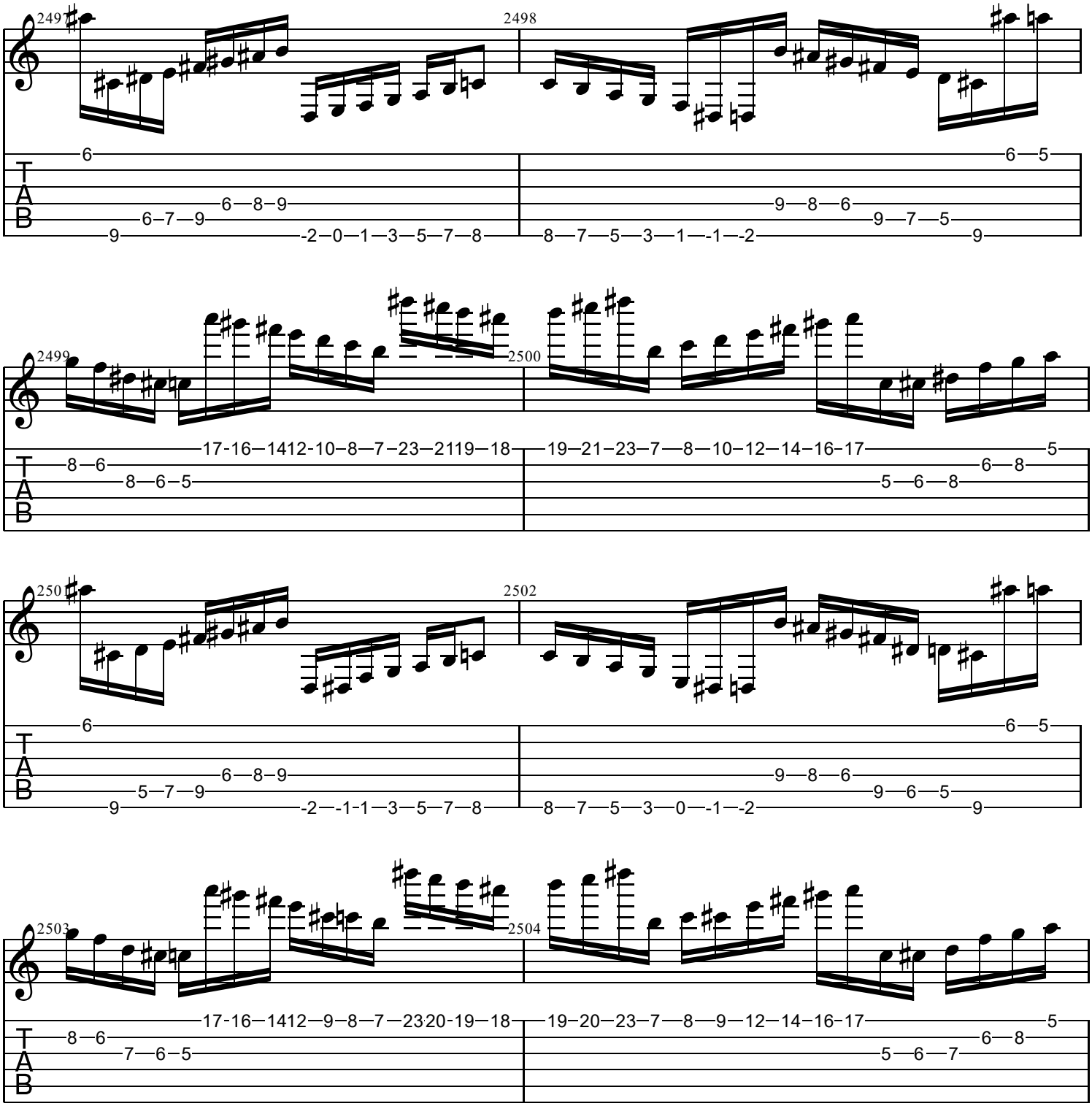
2497
2498
2499
2500
2502
2503
2504

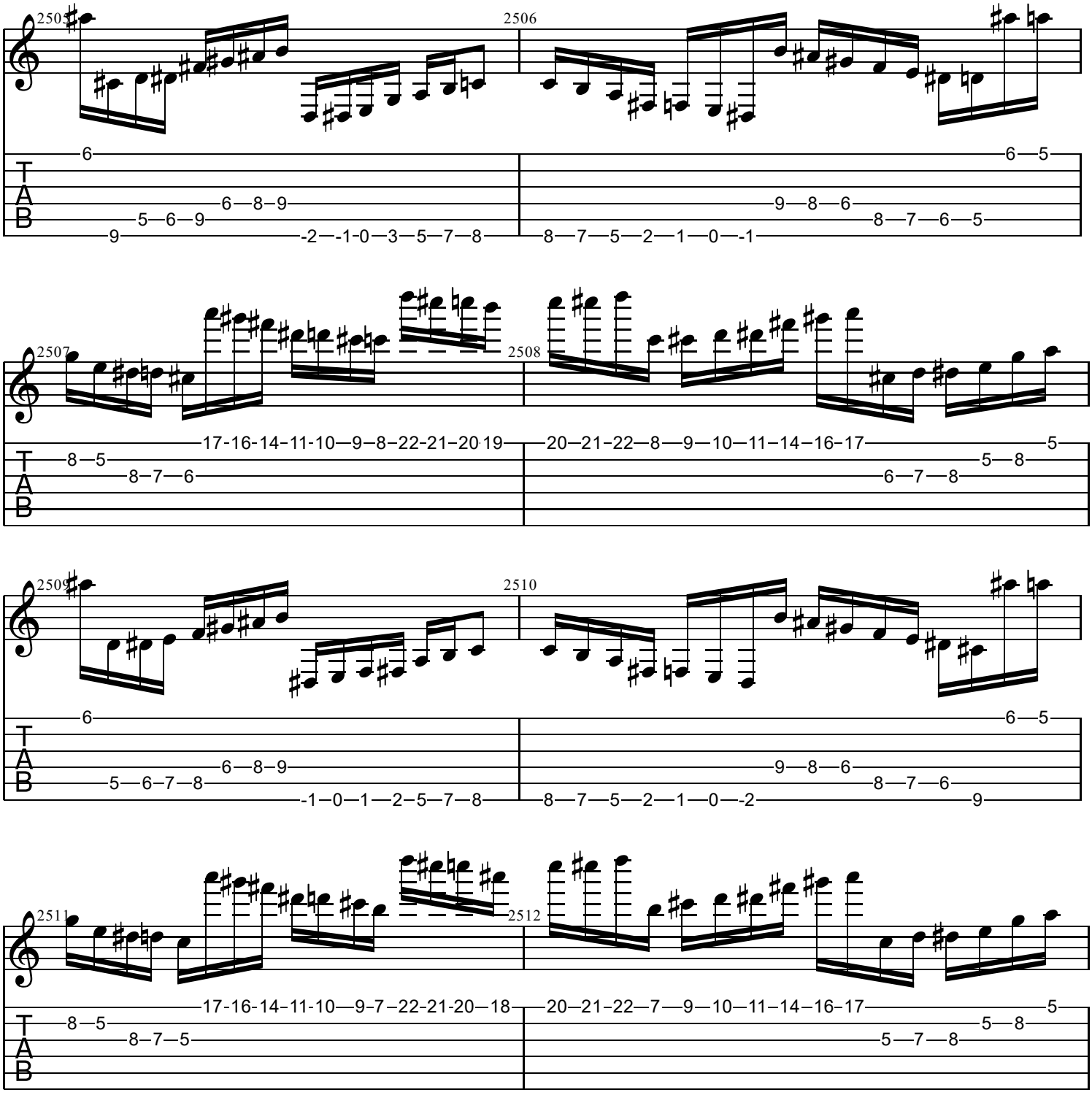
2505
2506
2507
2508
2509
2510
2511
2512
T
A
B

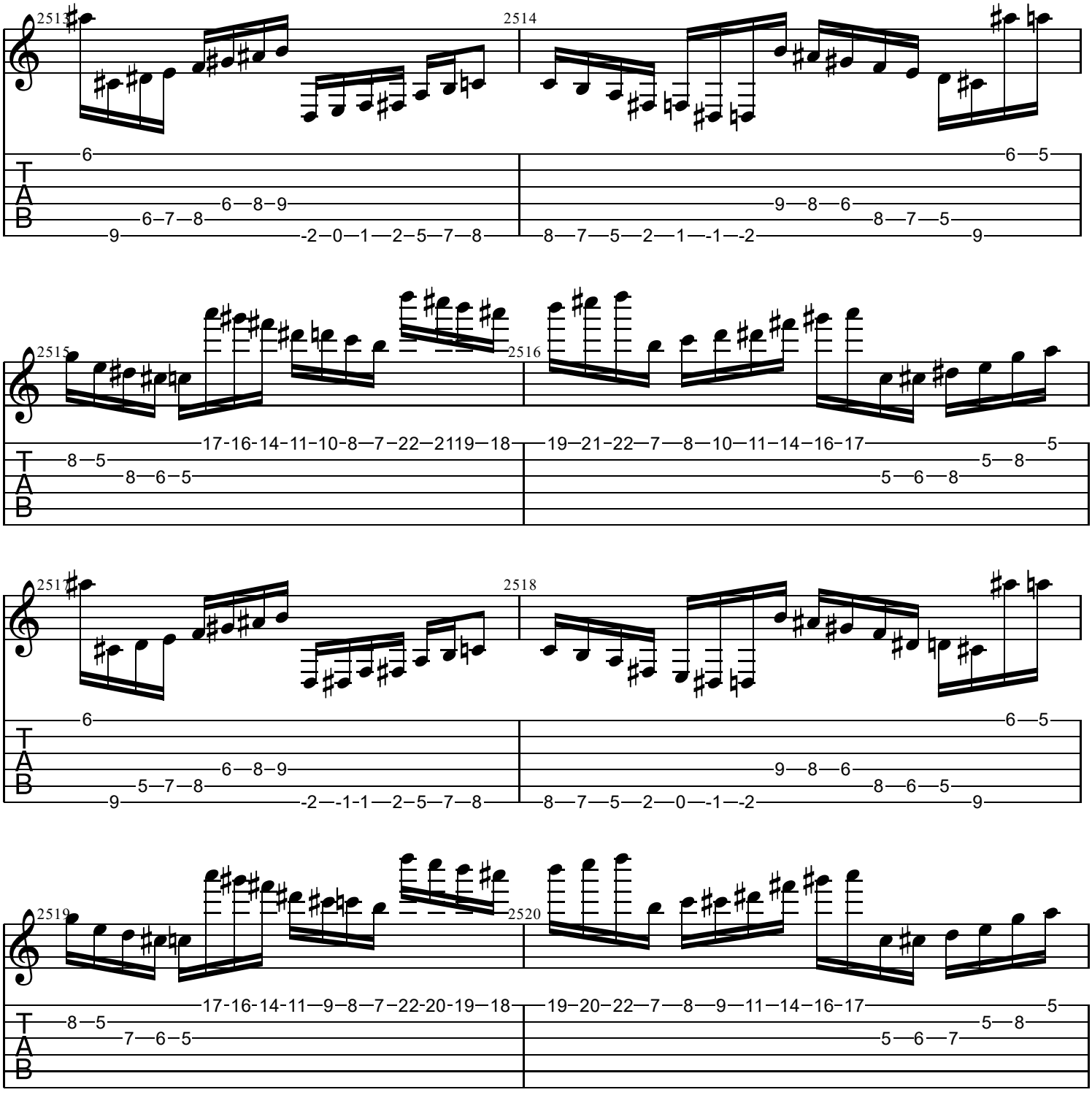
2513
2514
2515
2516
2517
2518
2519
2520
T
A
B

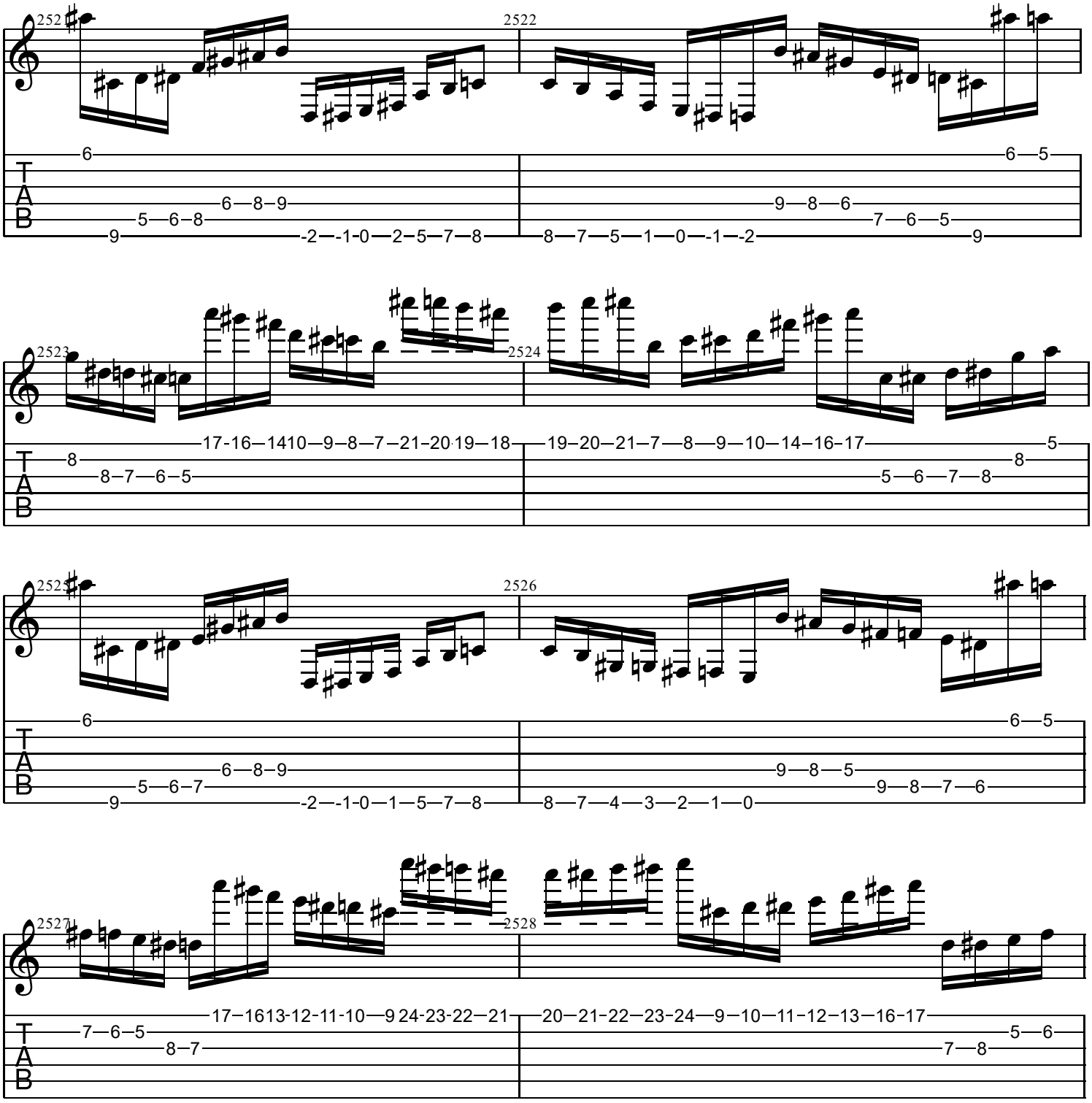
2522
2523
2524
2526
2527
2528
T
A
B

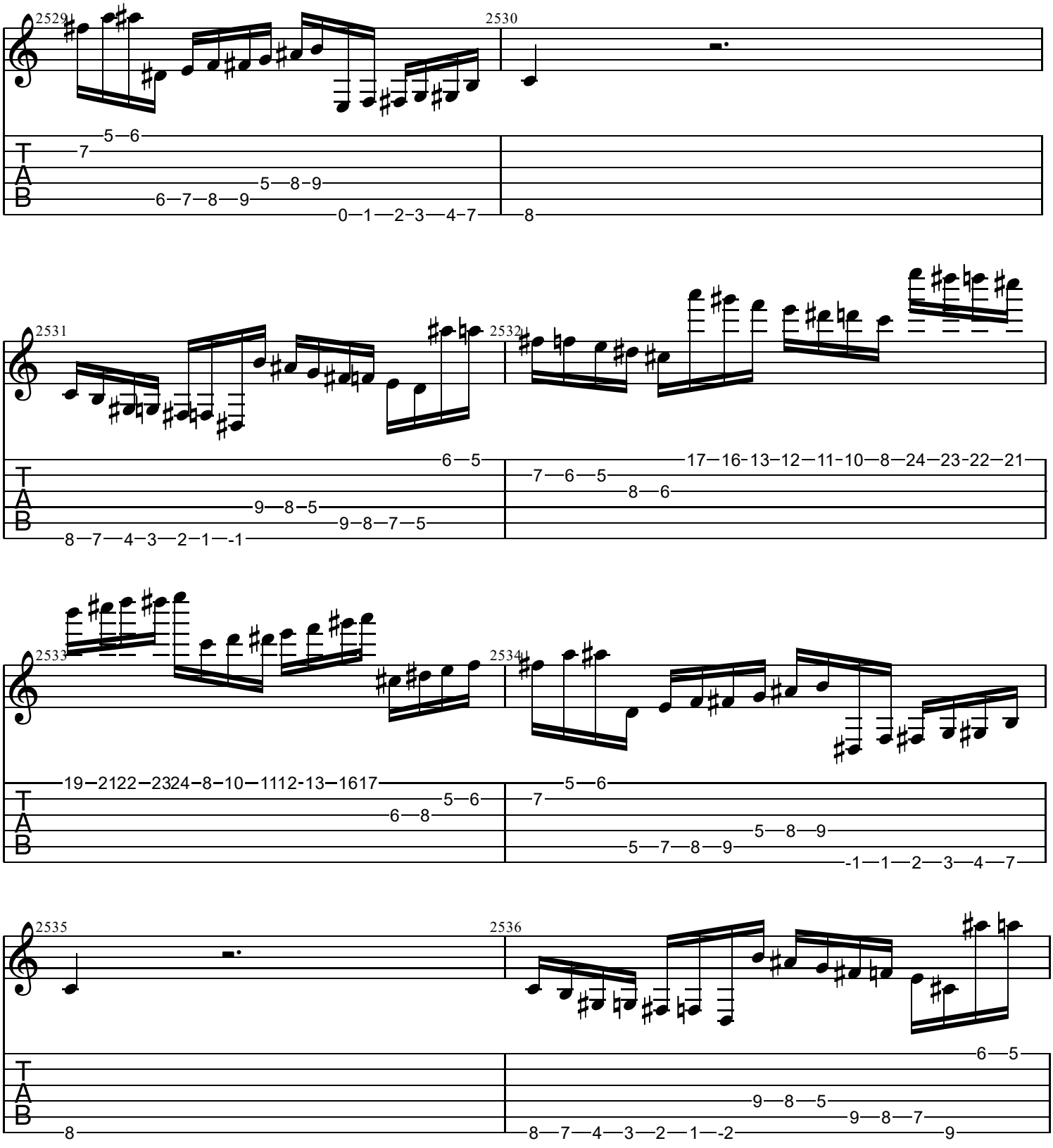
2529
2530
2531
2532
2533
2534
2535
2536
T
A
B

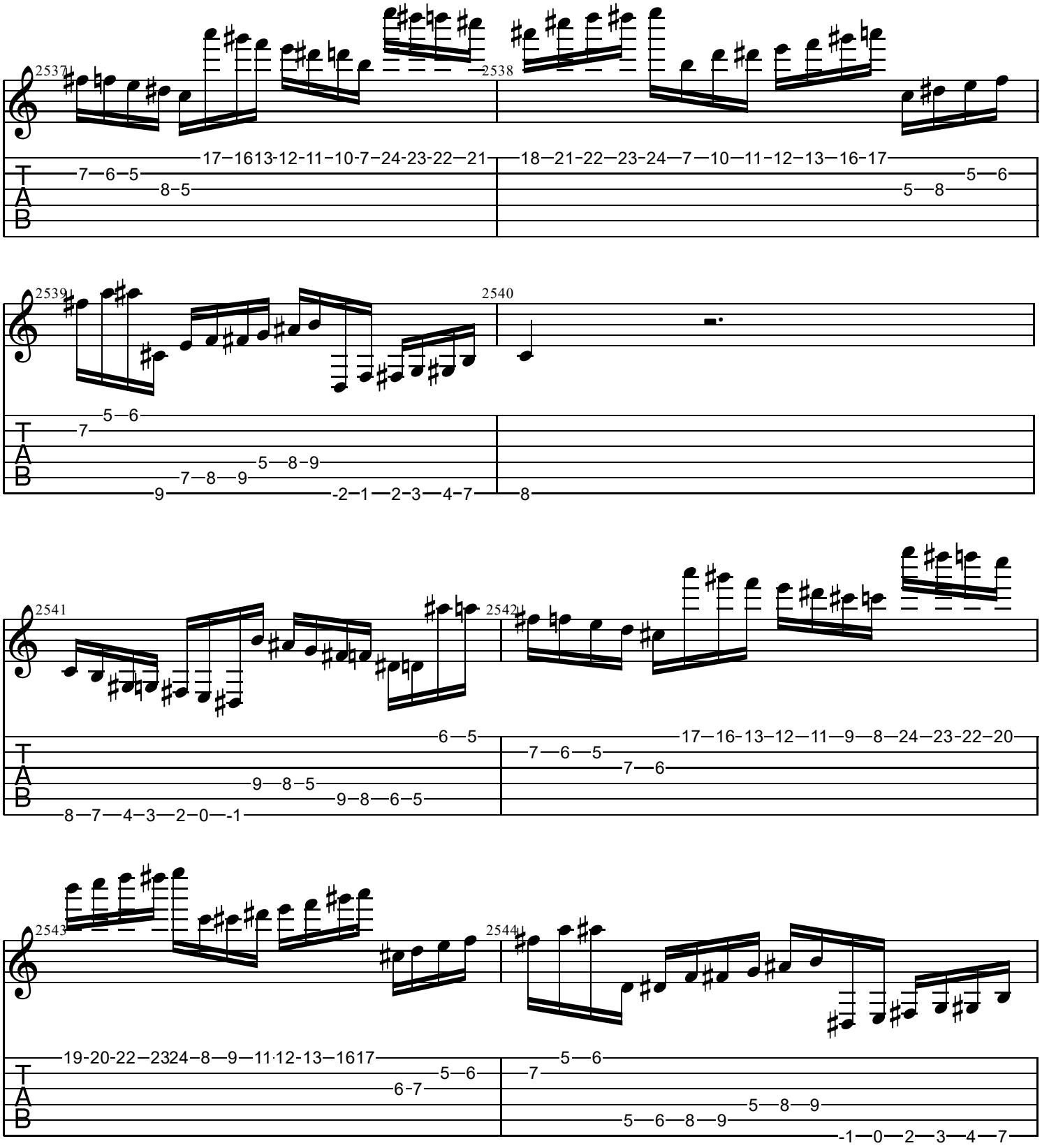
2537
2538
2539
2540
2541
2542
2543
2544
T
A
B

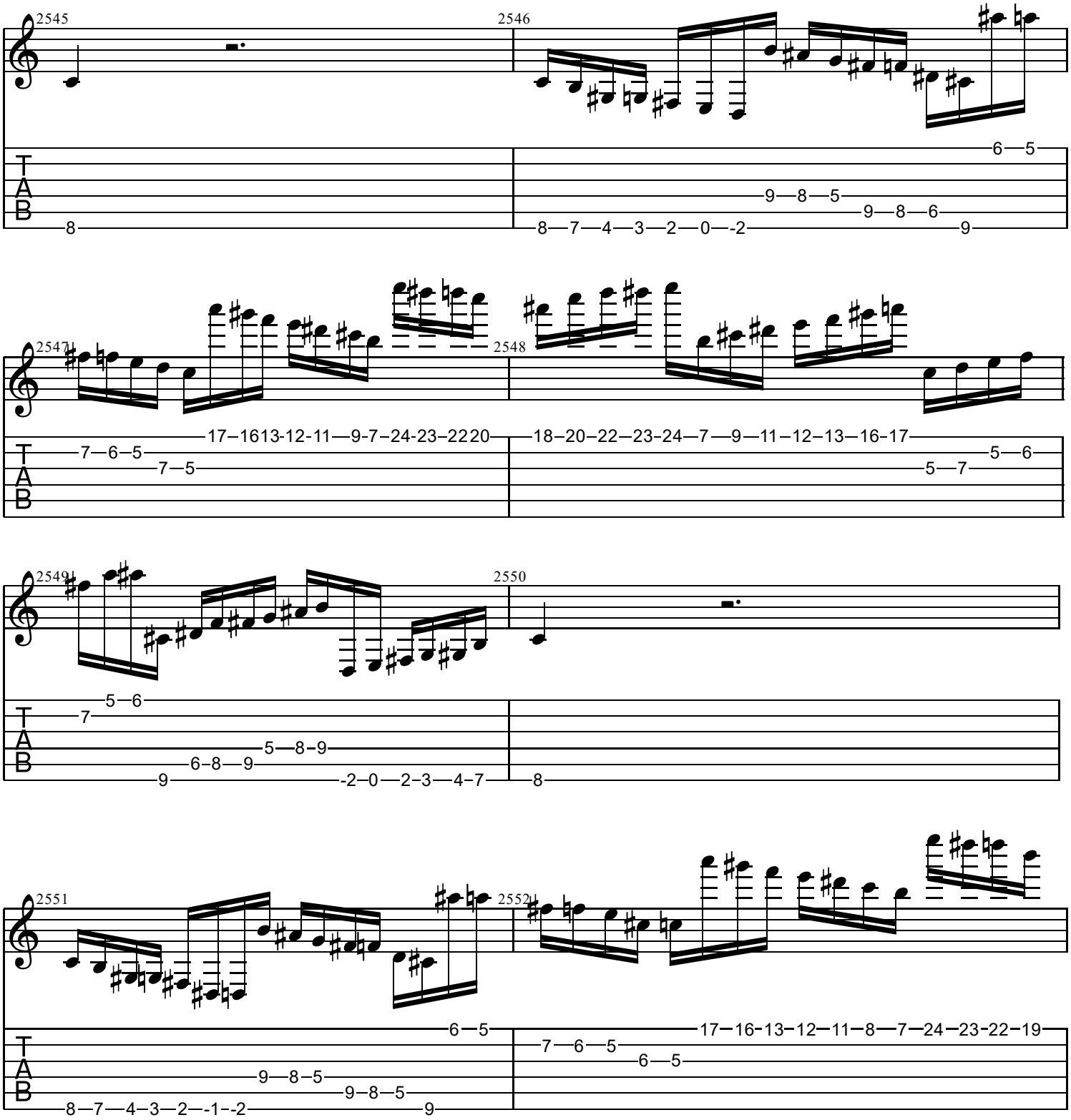
2545
2546
2547
2548
2549
2550
2551
2552
T
A
B

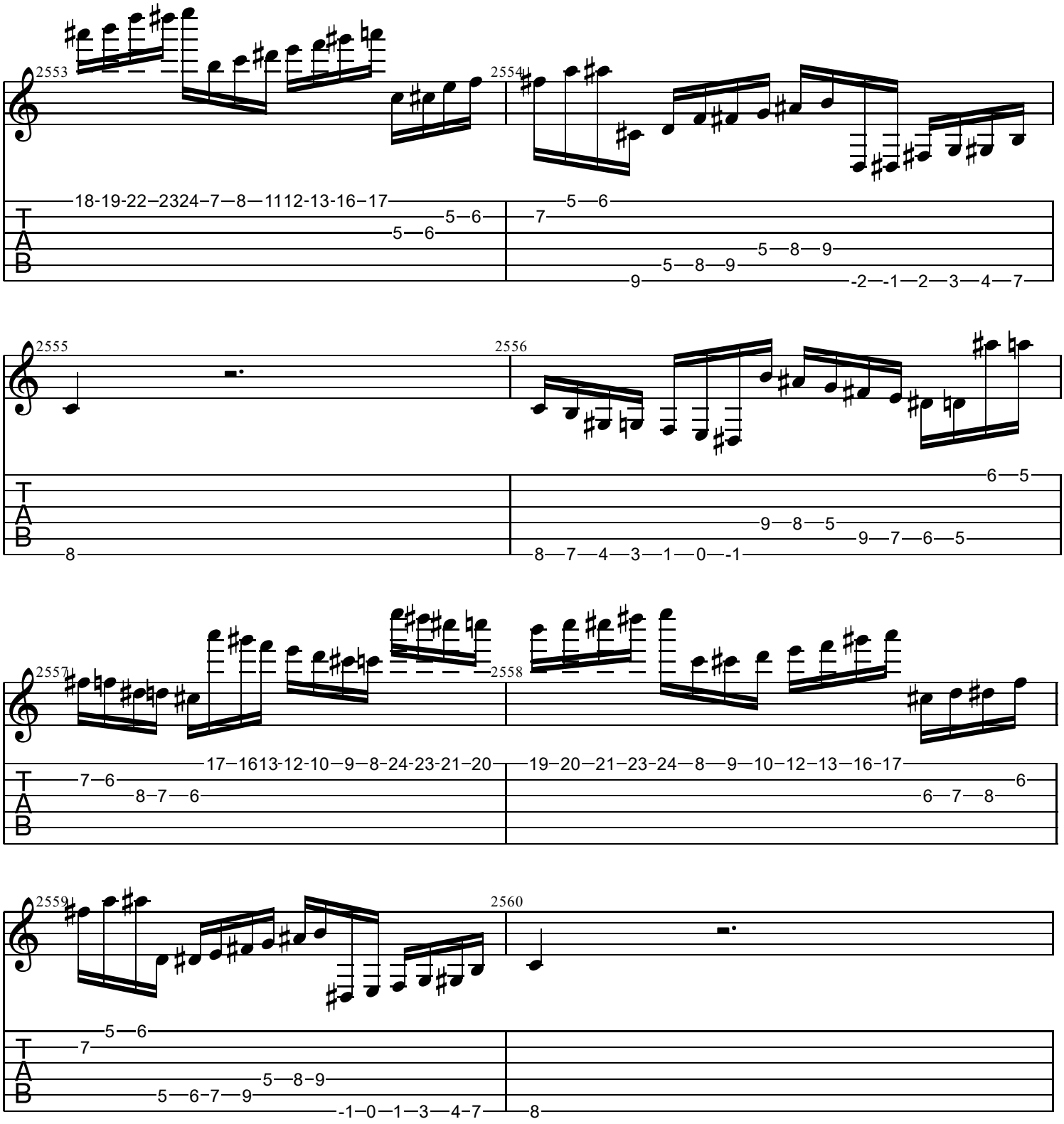
2553
2554
2555
2556
2557
2558
2559
2560
T
A
B

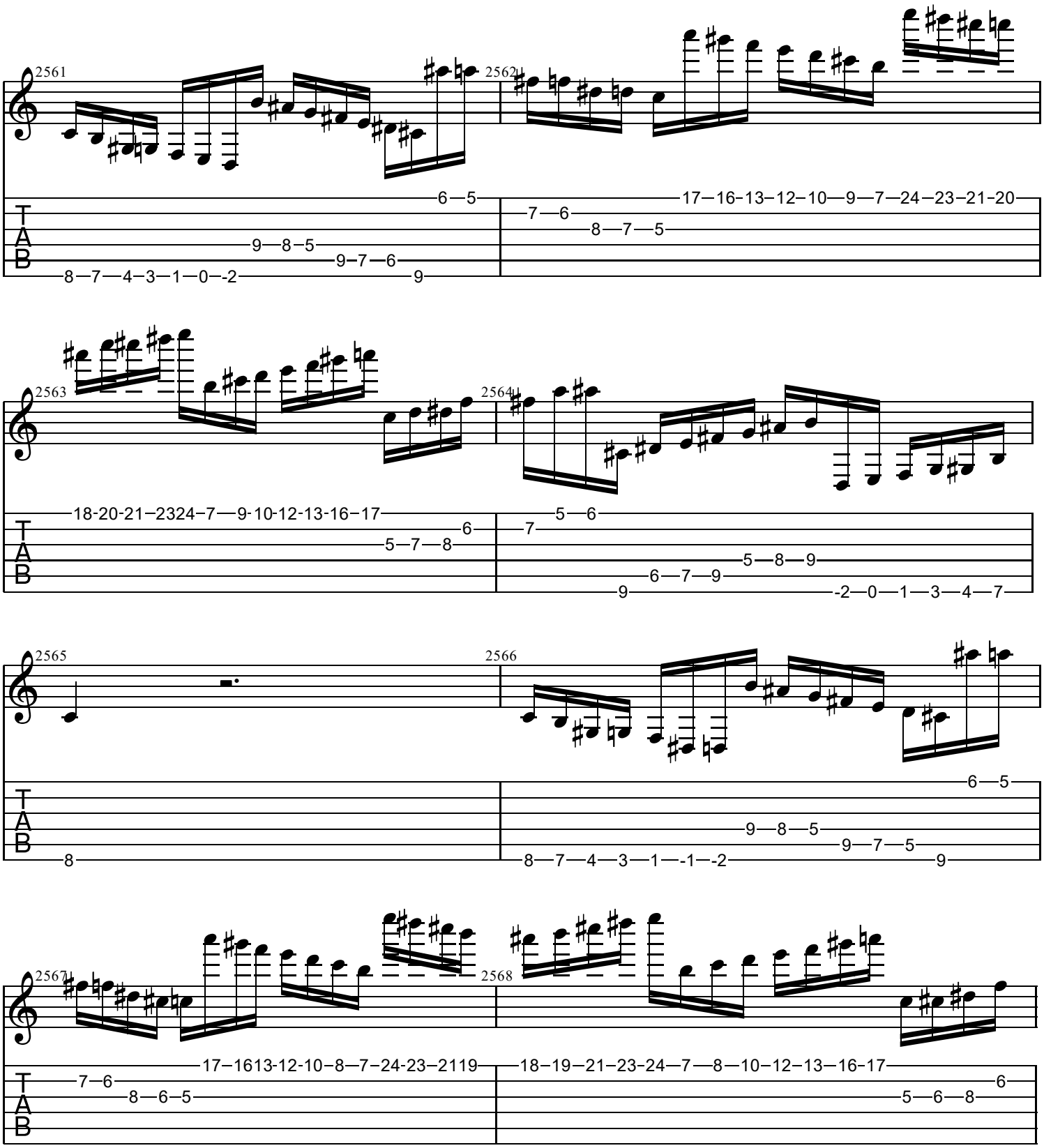
2561
2562
2563
2564
2565
2566
2567
2568
T
A
B

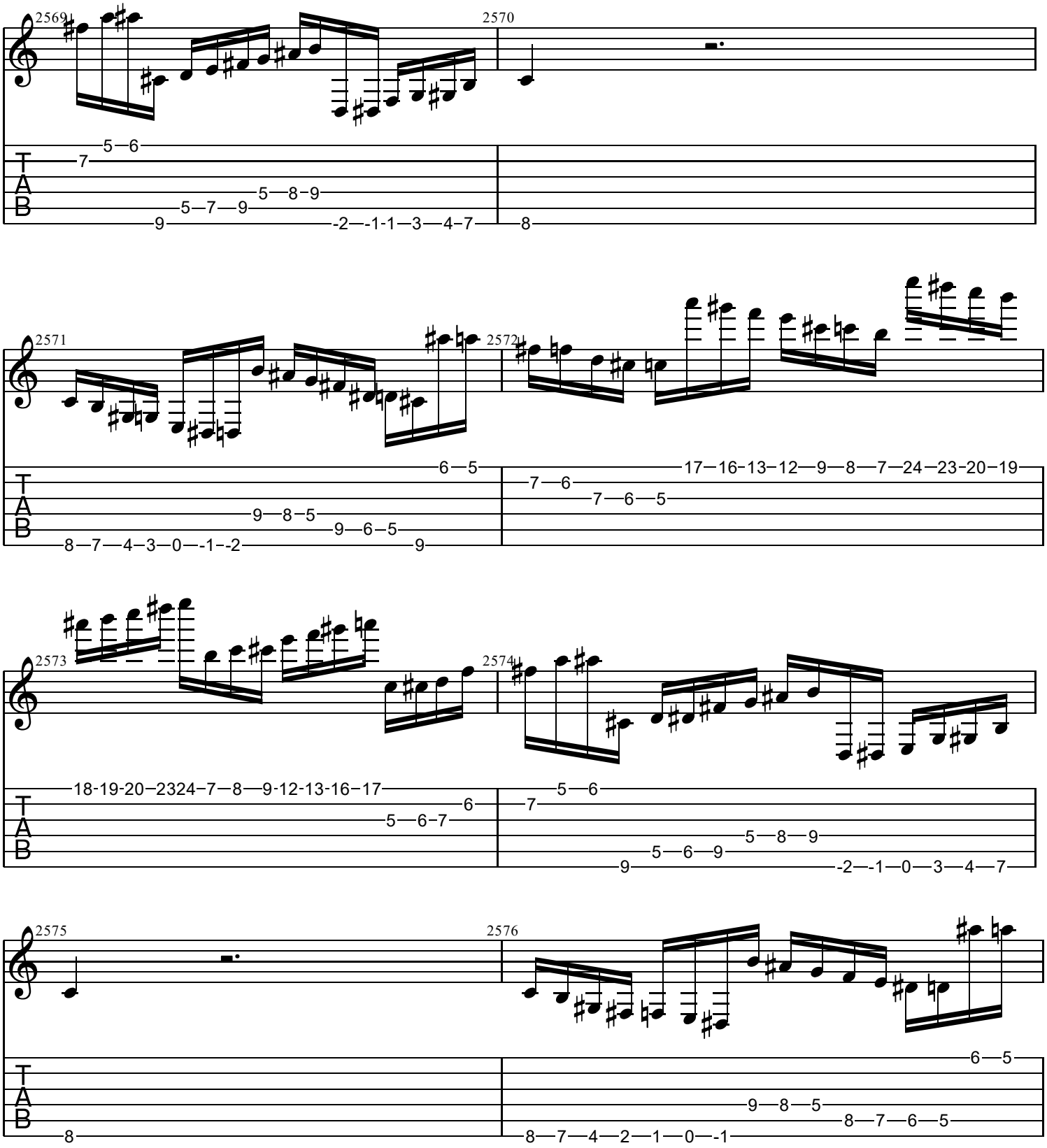
2569
2570
2571
2572
2573
2574
2575
2576
T
A
B

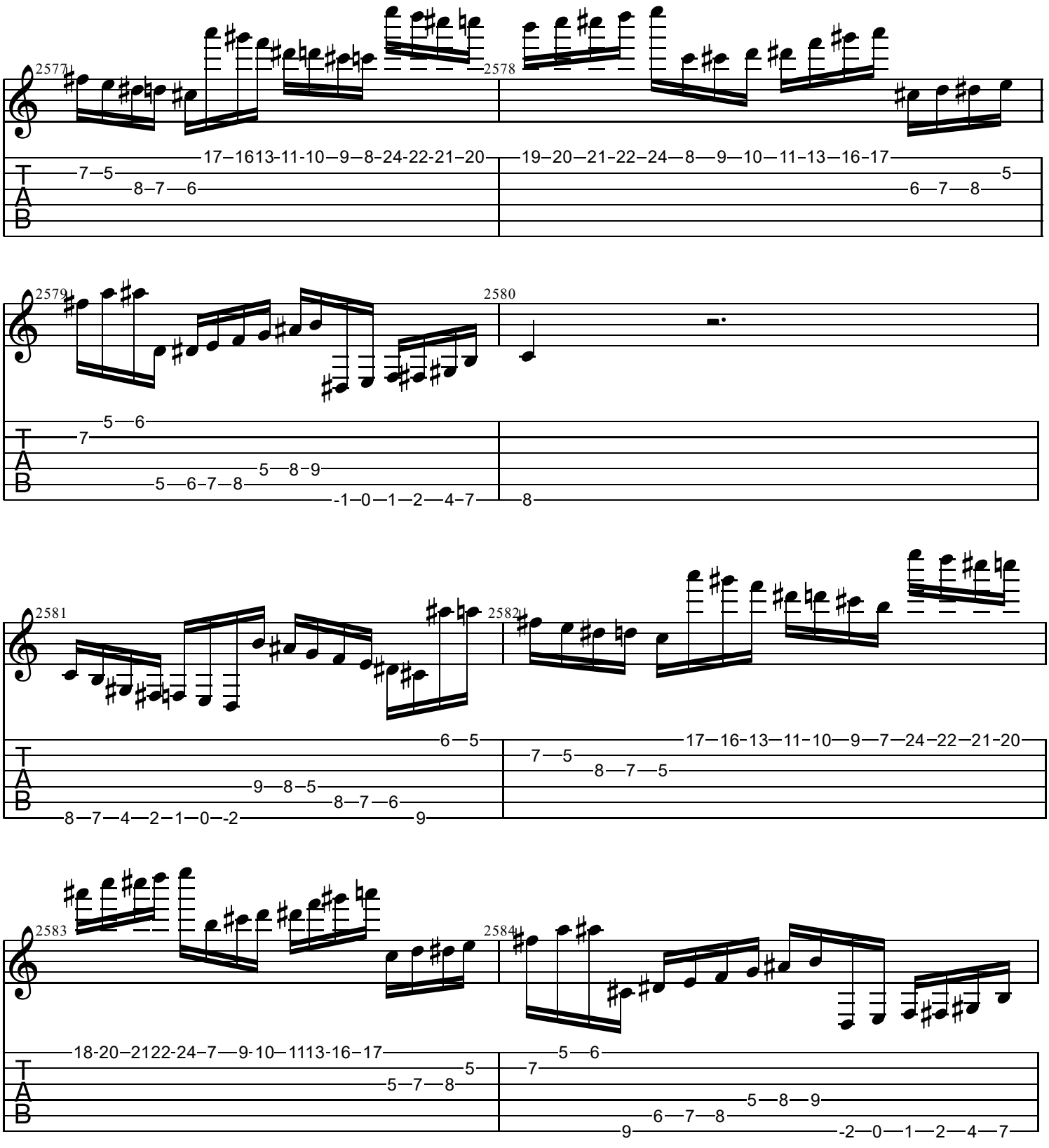
2577
2578
2579
2580
2581
2582
2583
2584
T
A
B

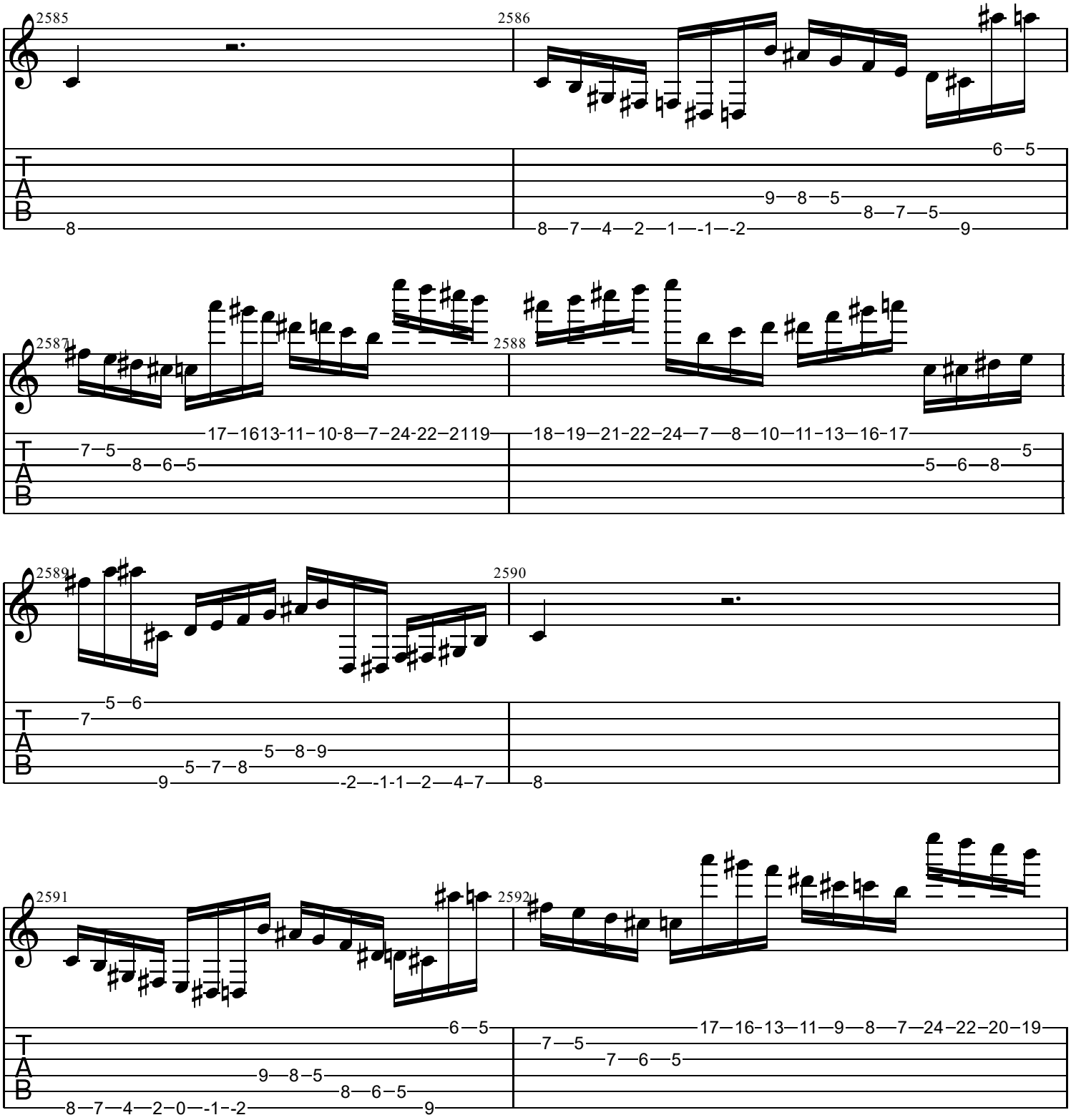
2585
2586
2587
2588
2589
2590
2591
2592
T
A
B

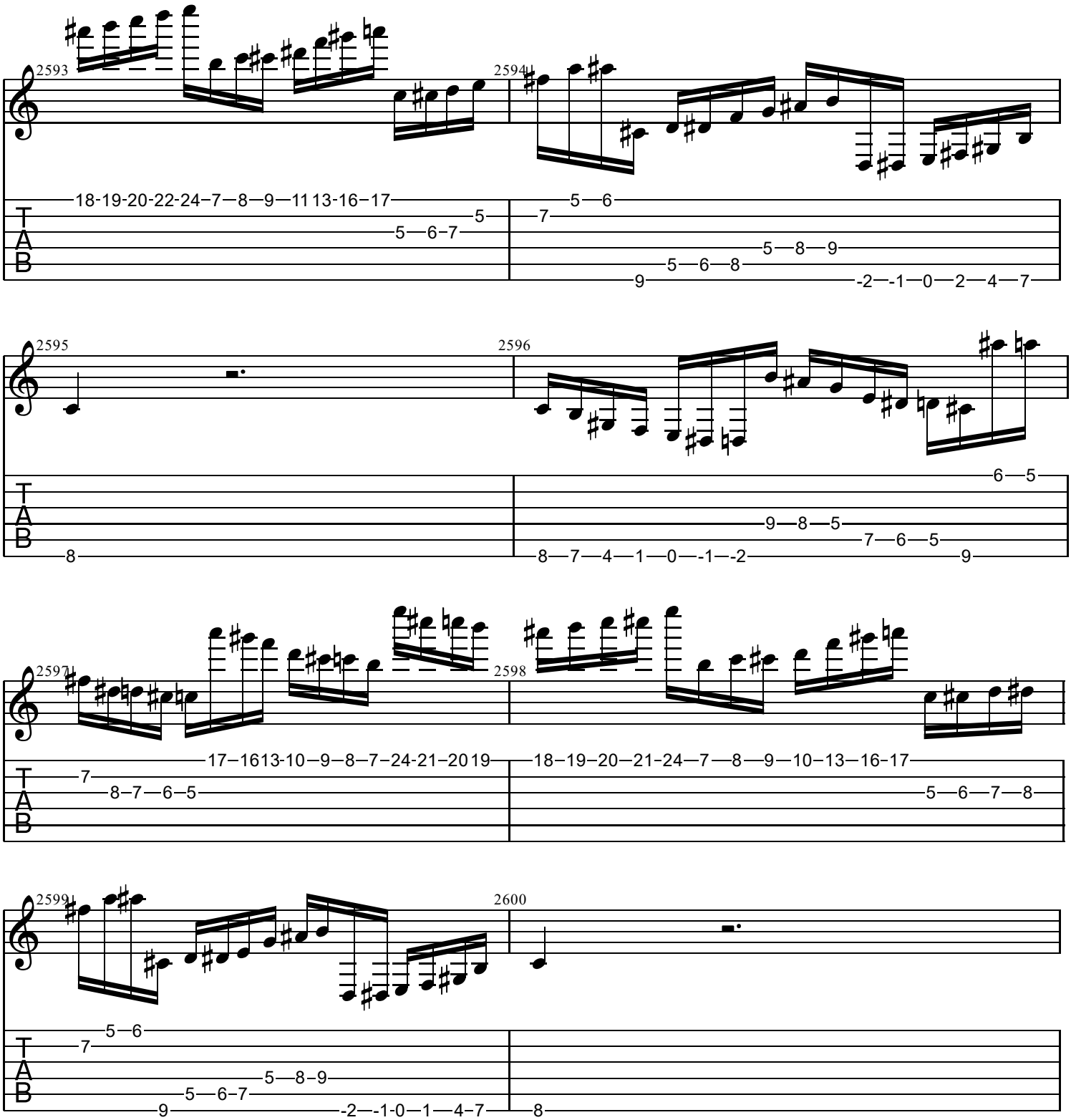
2593
2594
2595
2596
2597
2598
2599
2600
T
A
B

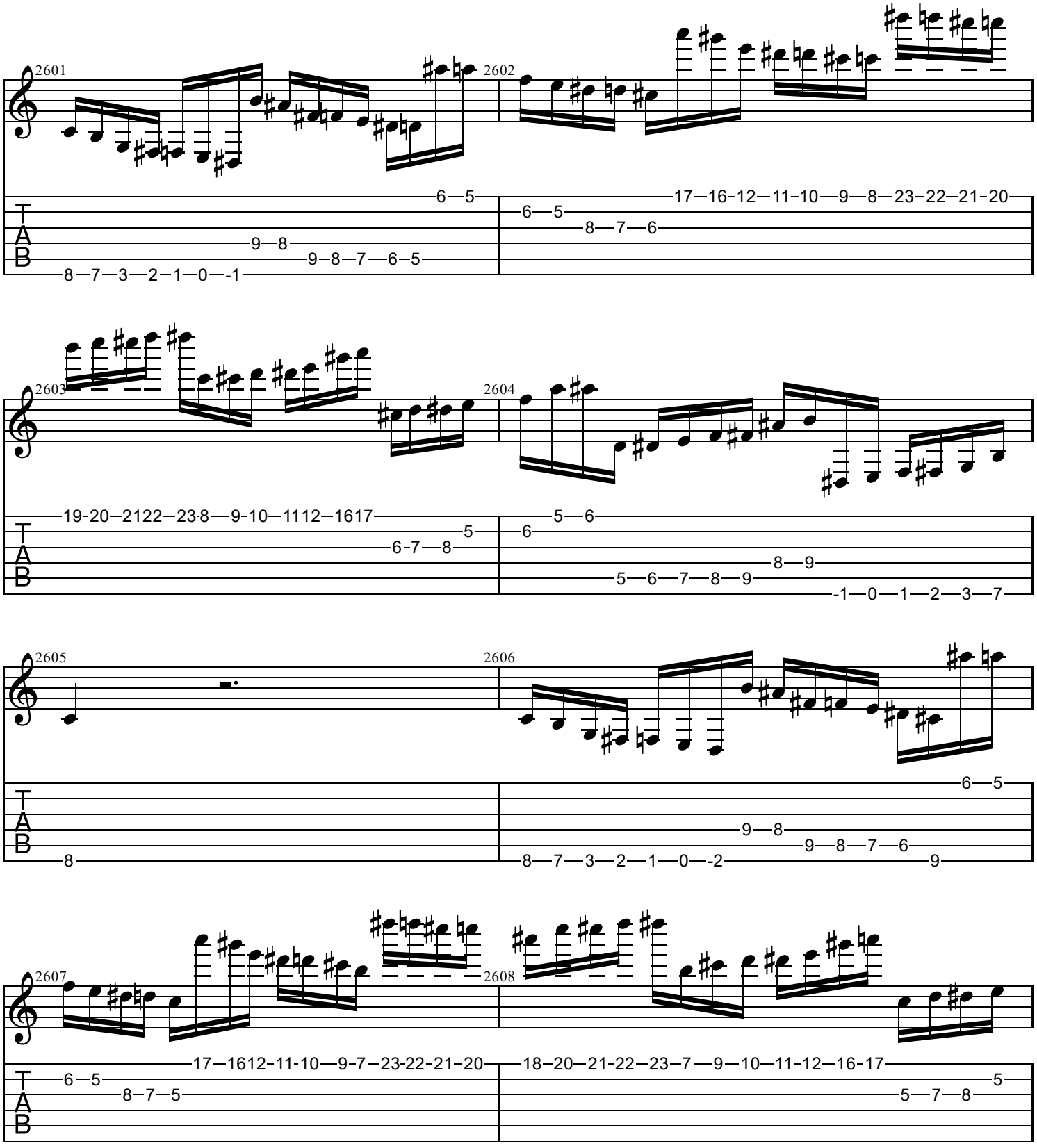
2601
2602
2603
2604
2605
2606
2607
2608
T
A
B

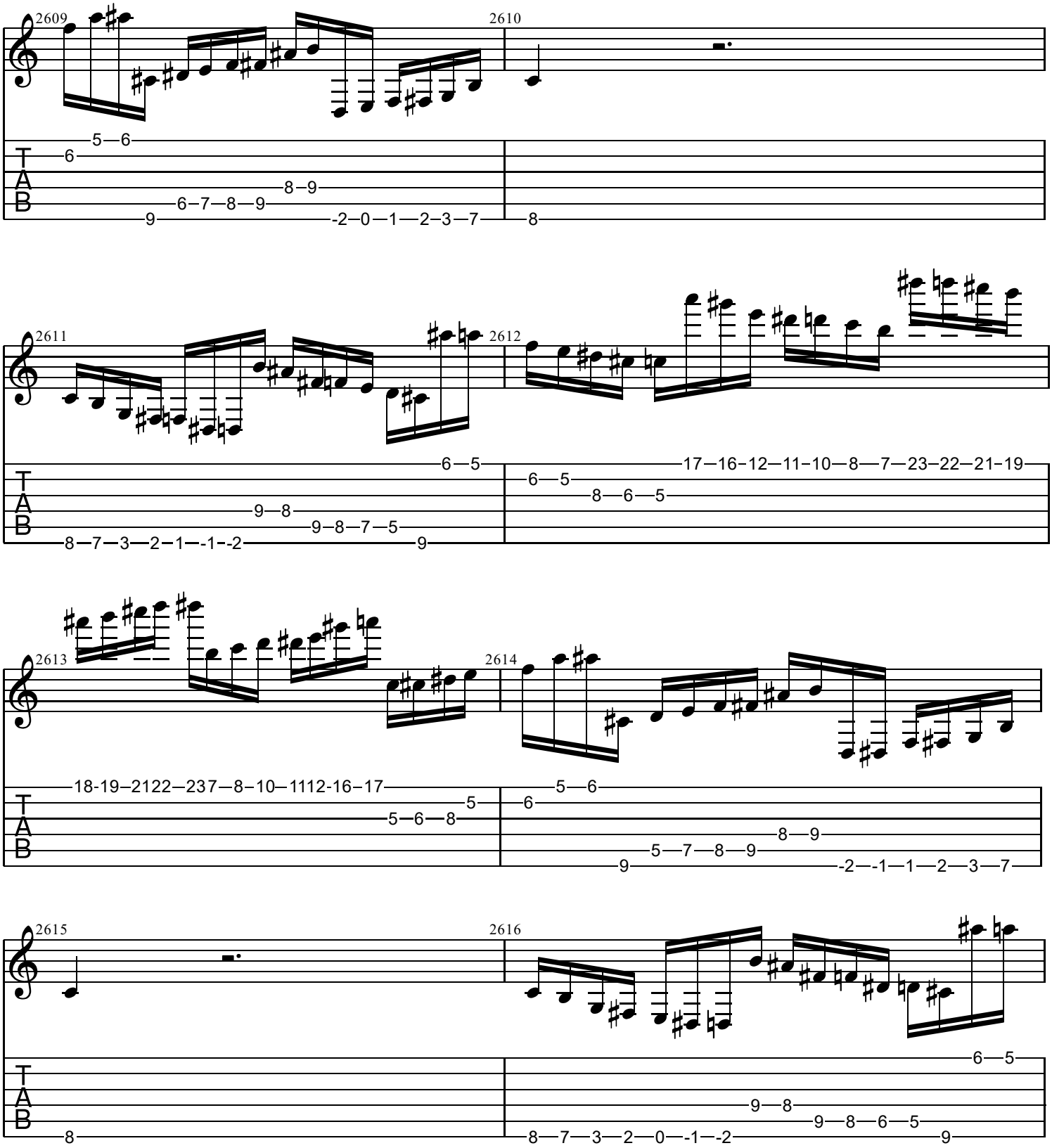
2609
2610
2611
2612
2613
2614
2615
2616
T
A
B

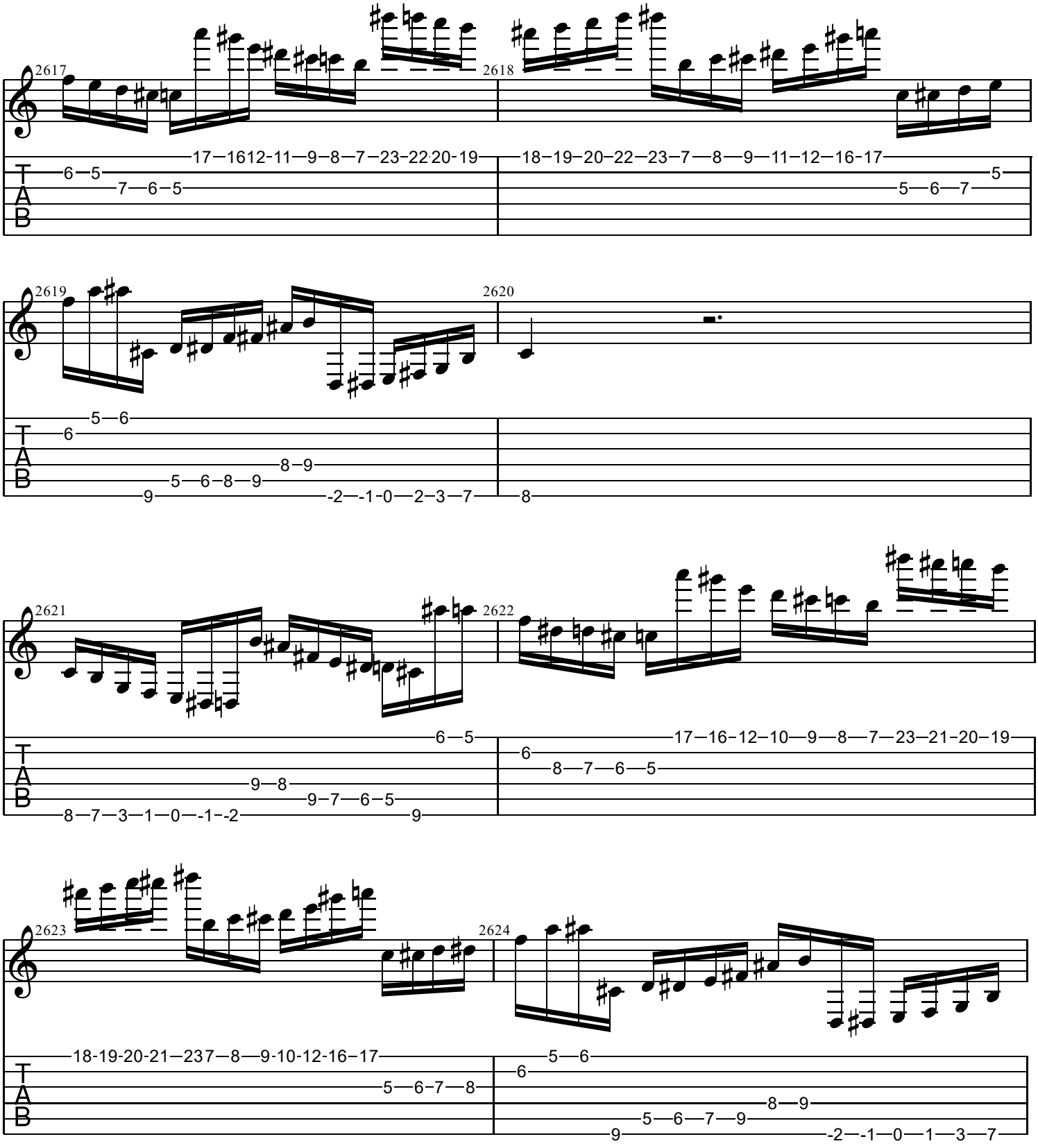
2617
2618
2619
2620
2621
2622
2623
2624

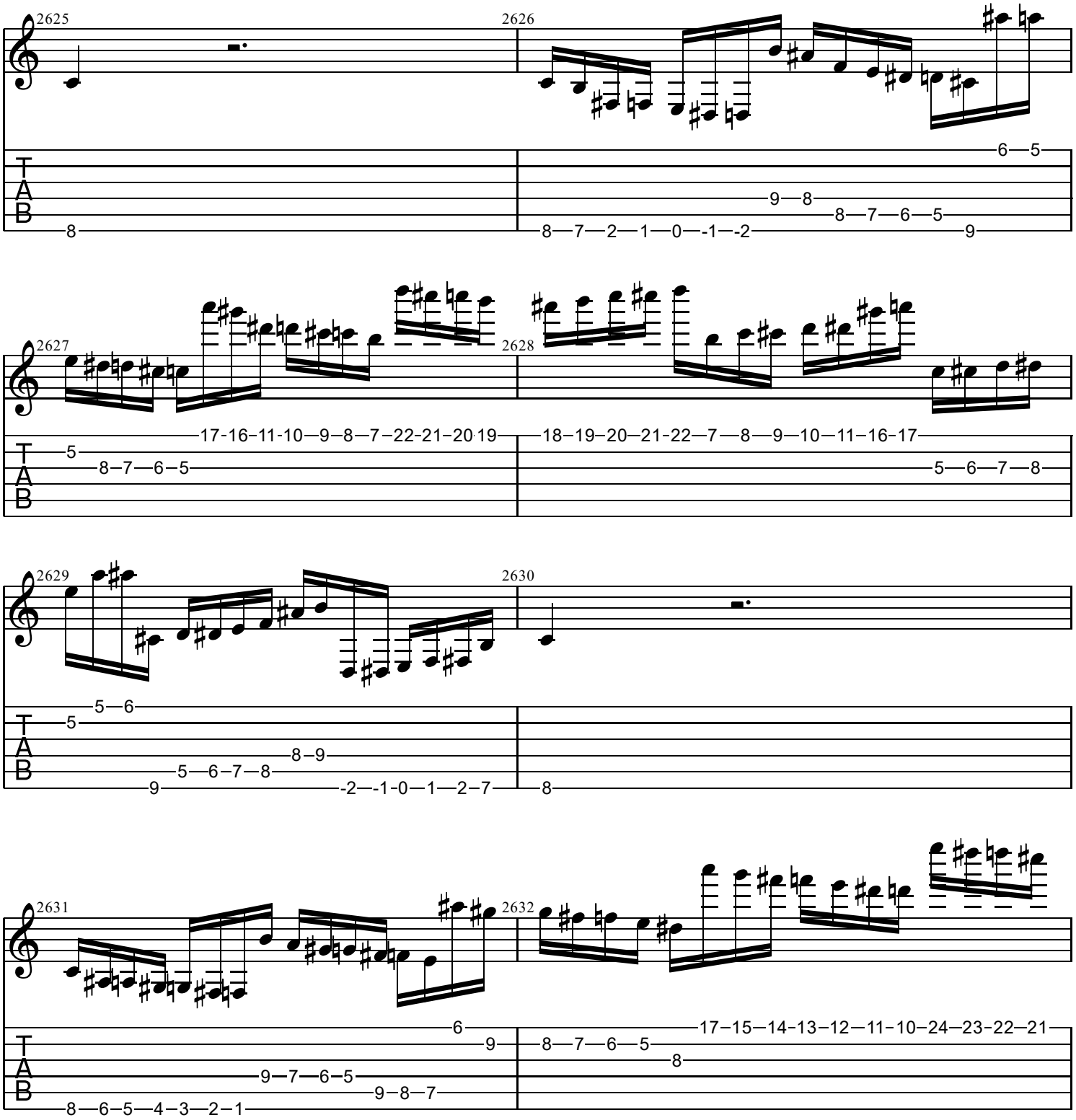
2625
2626
2627
2628
2629
2630
2631
2632
T
A
B

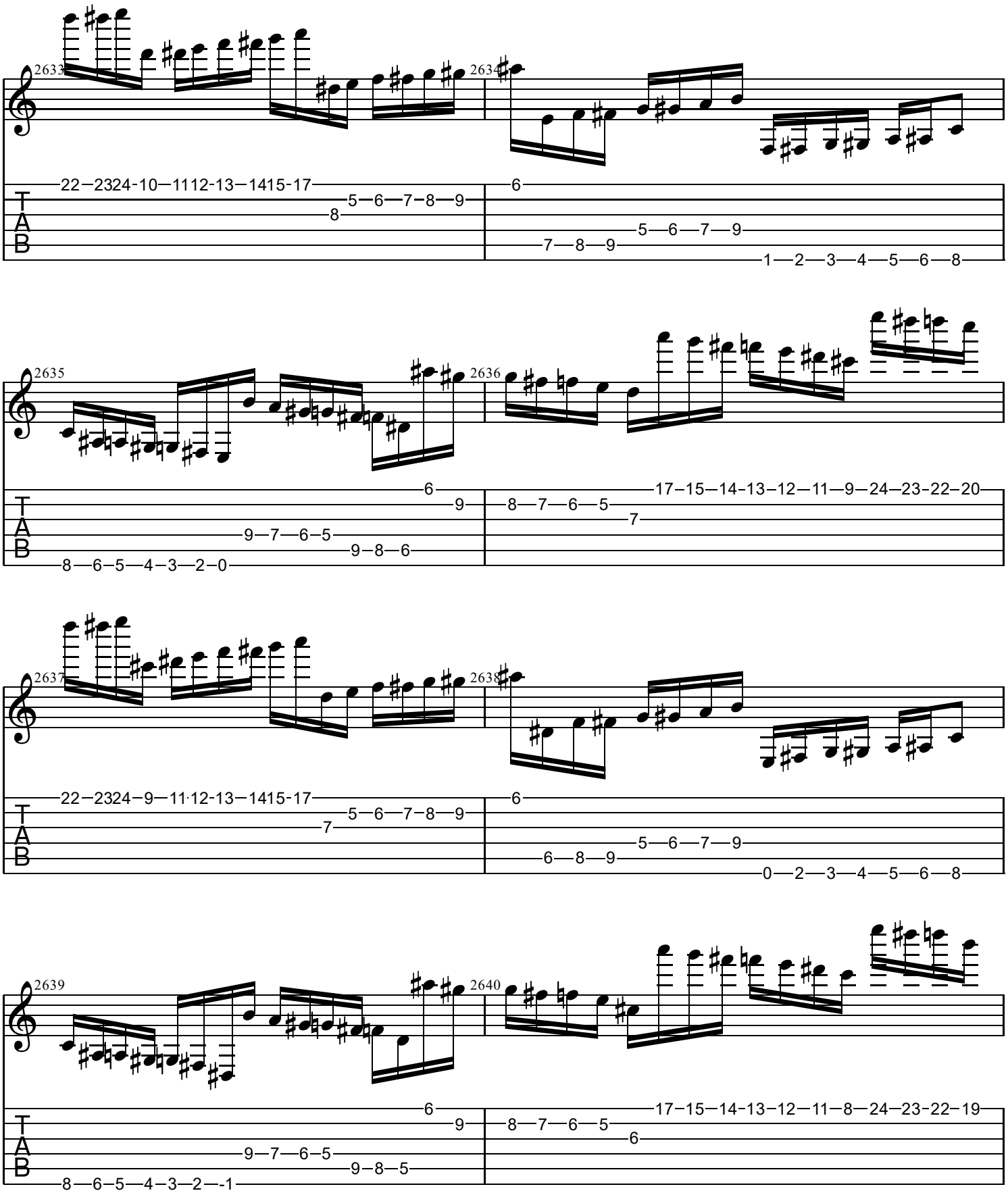
2633
2634
2635
2636
2637
2638
2639
2640
T
A
B

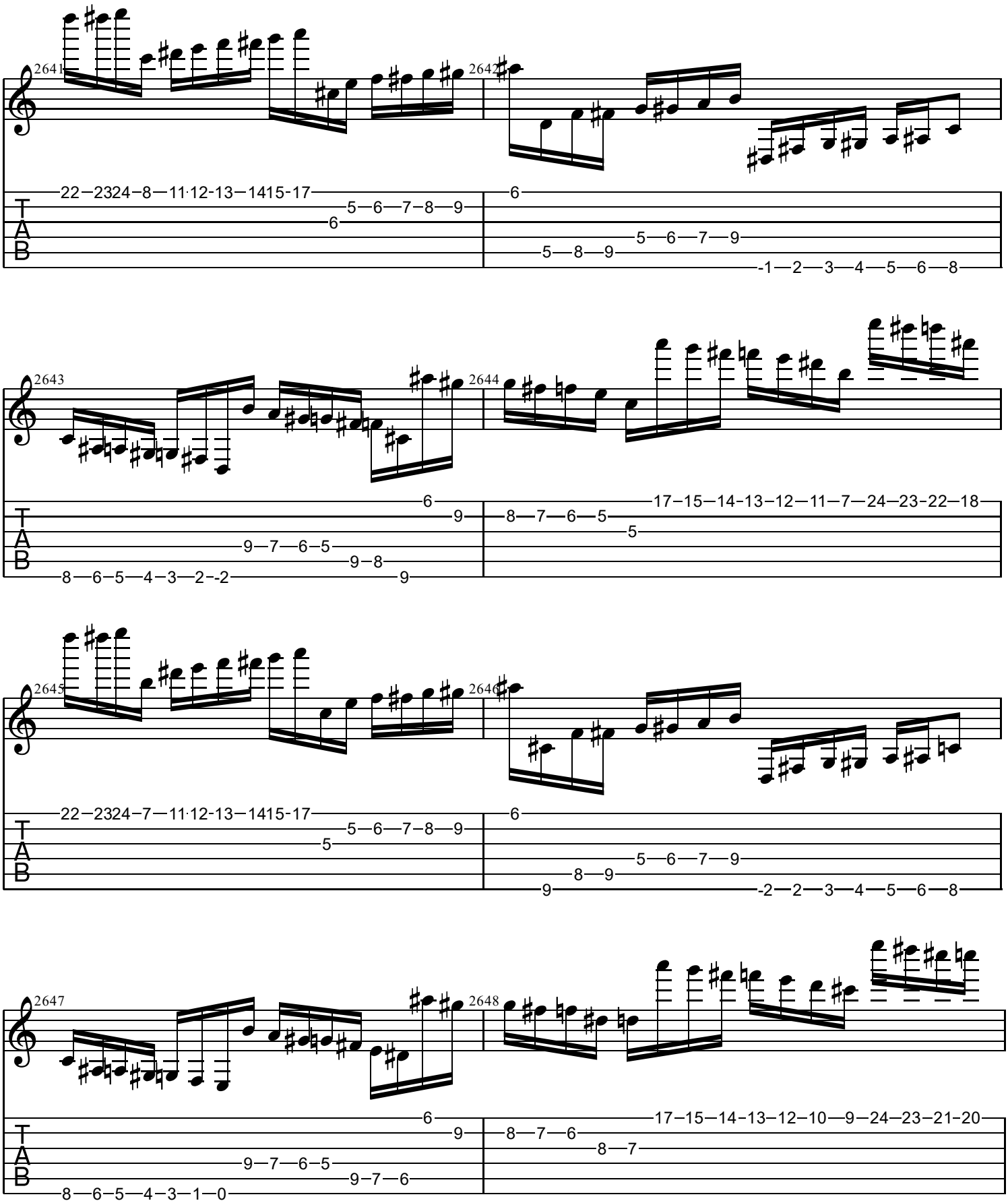
2641
2642
2643
2644
2645
2646
2647
2648
T
A
B

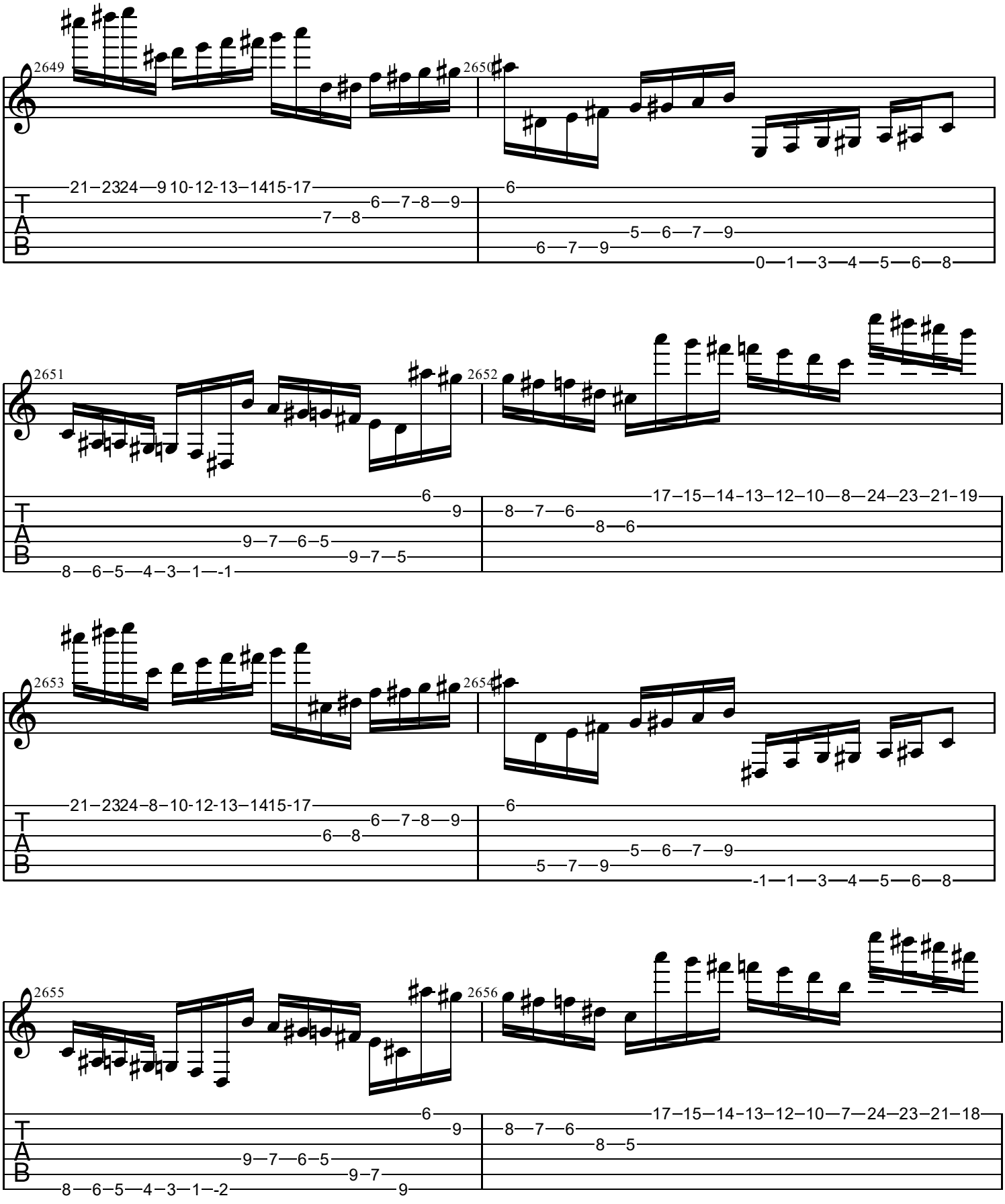
2649
2650
2651
2652
2653
2654
2655
2656
T
A
B

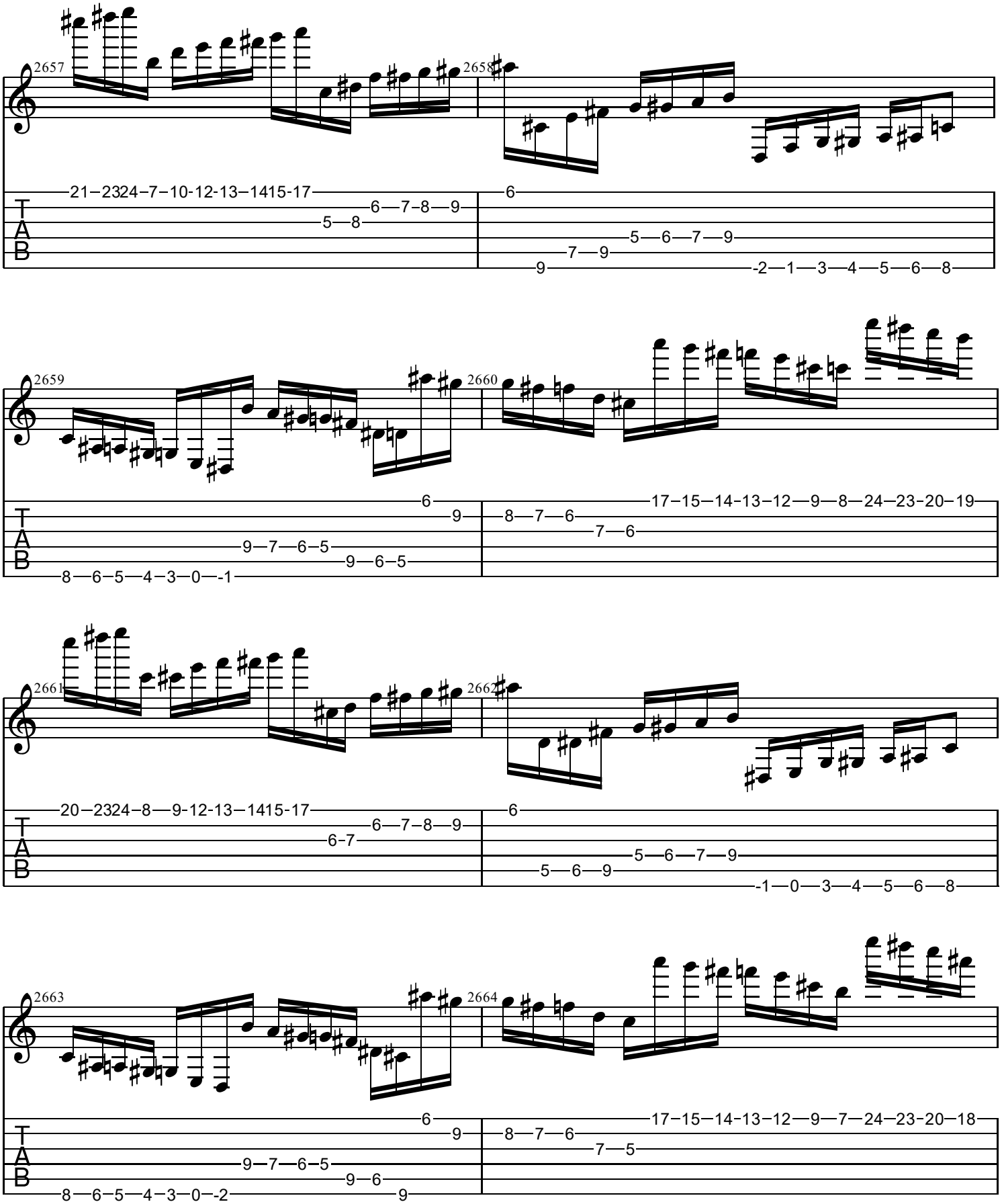
2657
2658
2659
2660
2661
2662
2663
2664
T
A
B

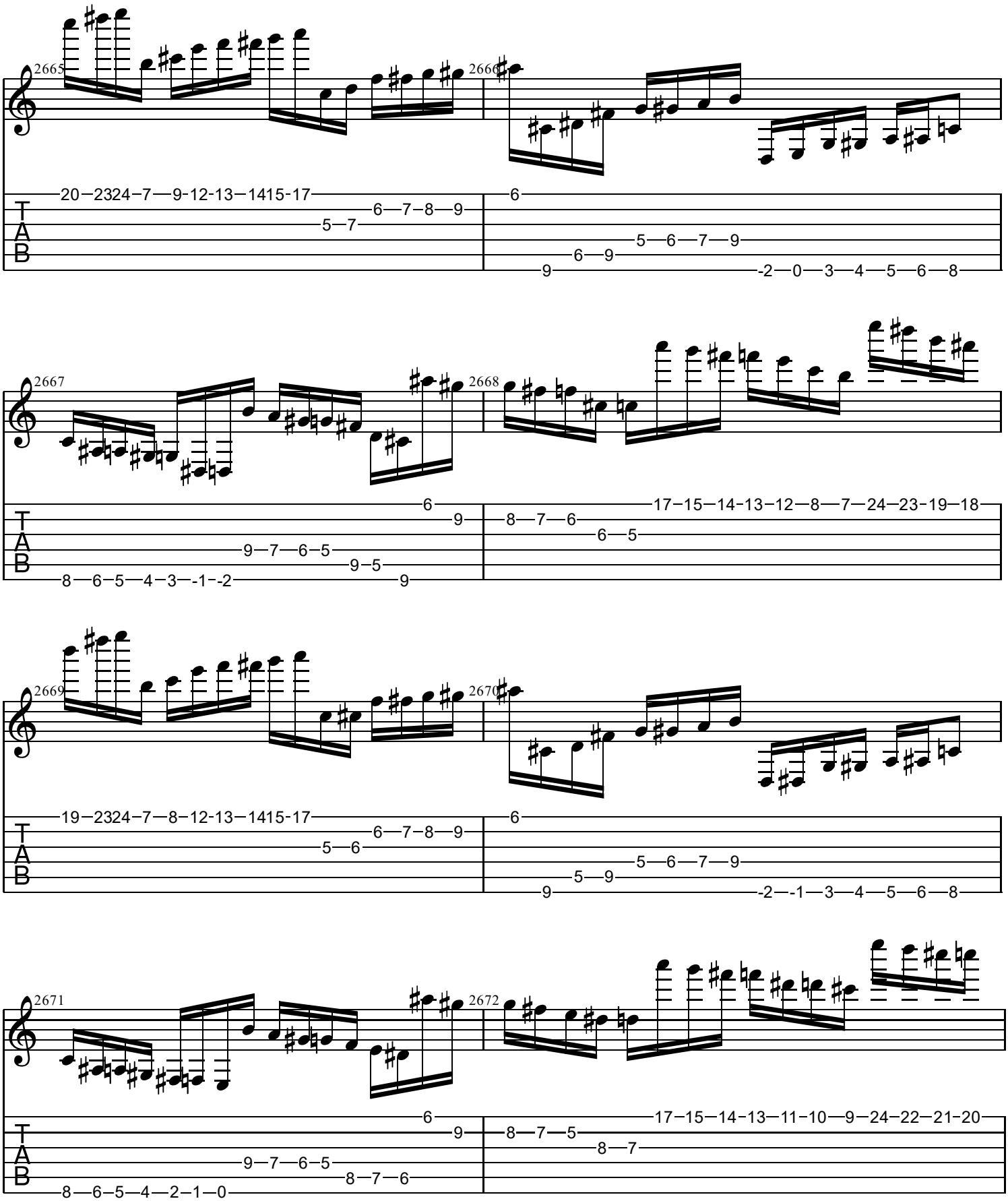
2665
2666
2667
2668
2669
2670
2671
2672
T
A
B

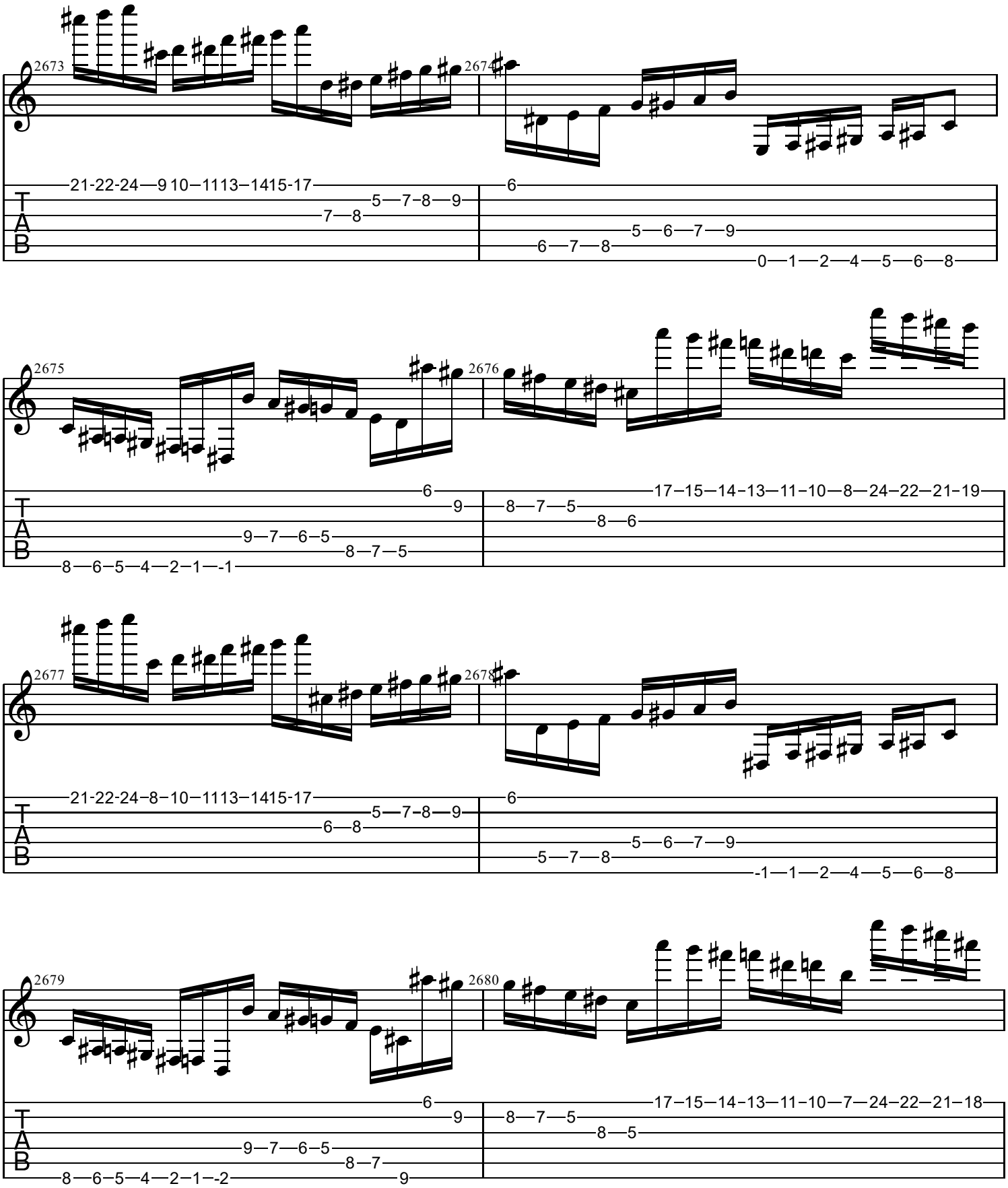
2673
2674
2675
2676
2677
2678
2679
2680
T
A
B

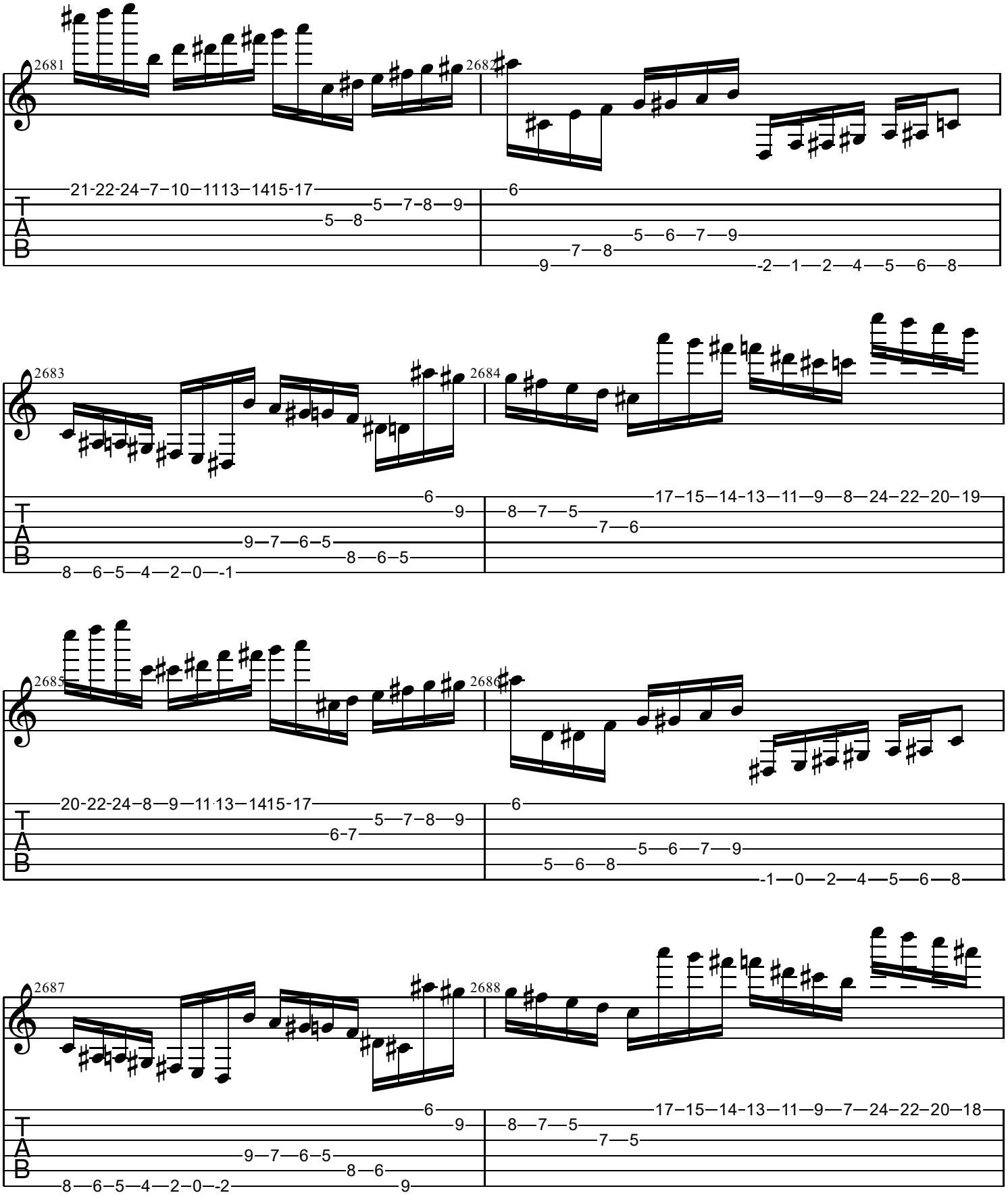
2681
2682
2683
2684
2685
2686
2687
2688
T
A
B

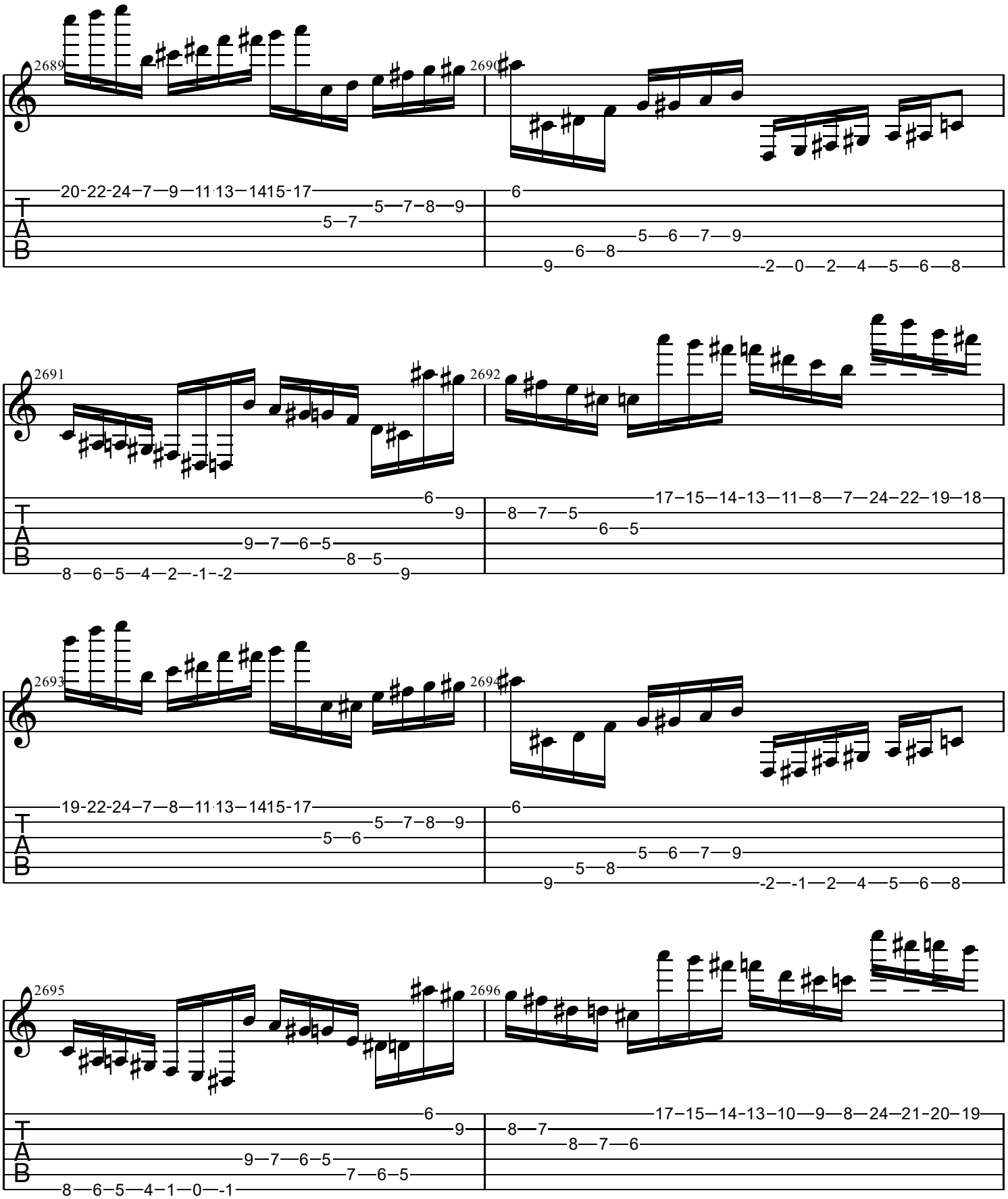
2689
2690
2691
2692
2693
2694
2695
2696
T
A
B

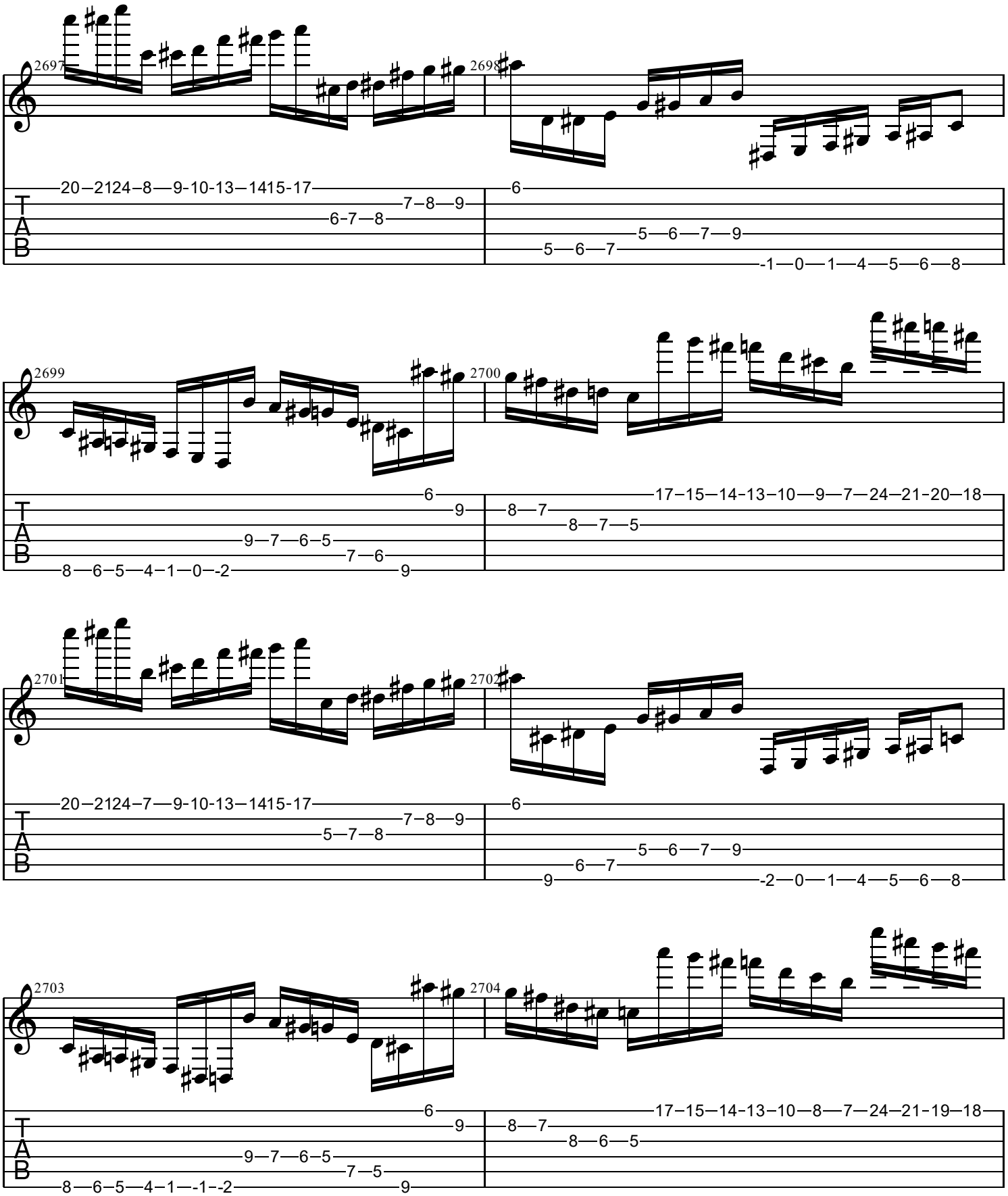
2697
2698
2699
2700
2701
2702
2703
2704
T
A
B

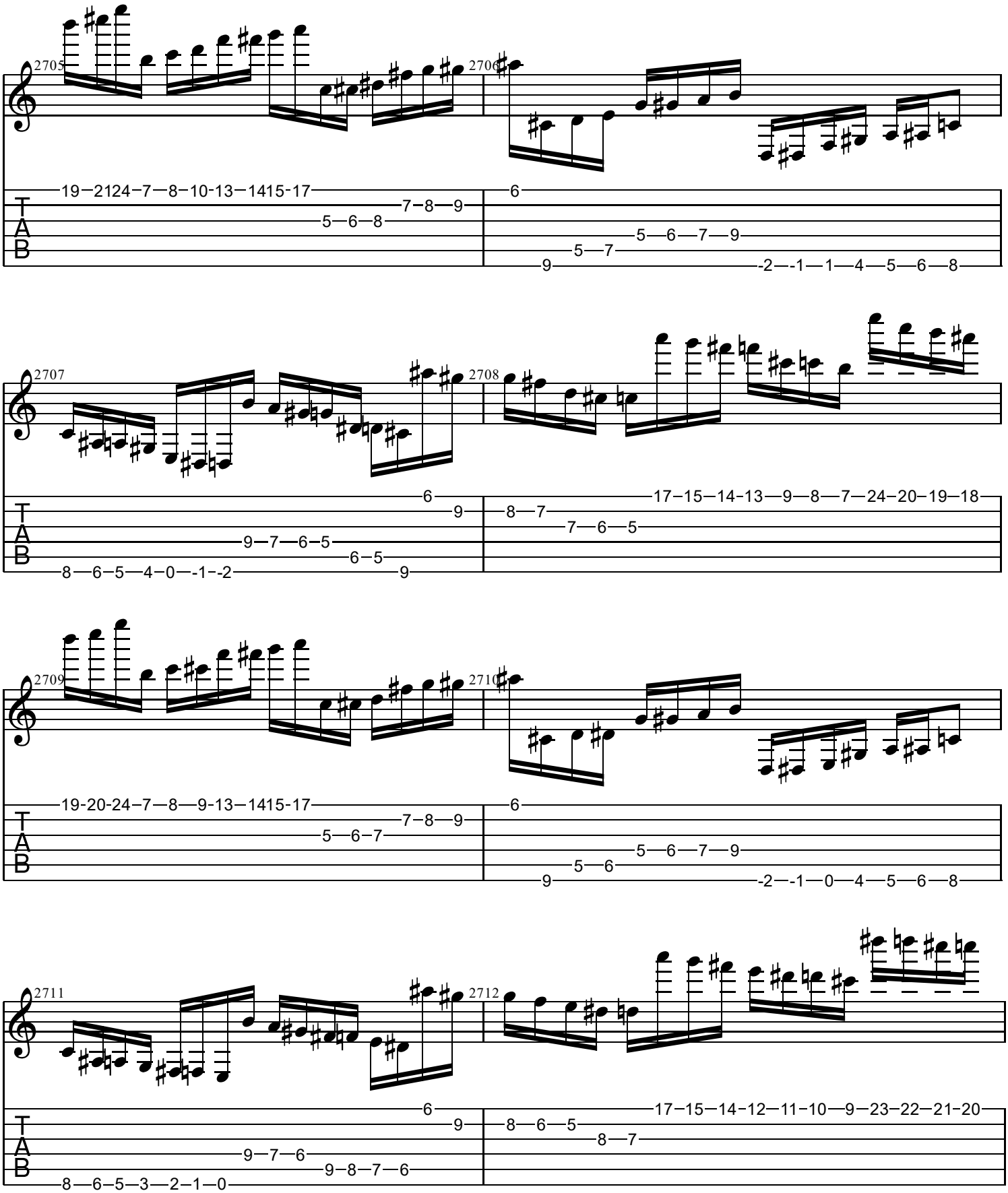
2705
2706
2707
2708
2709
2710
2711
2712
T
A
B

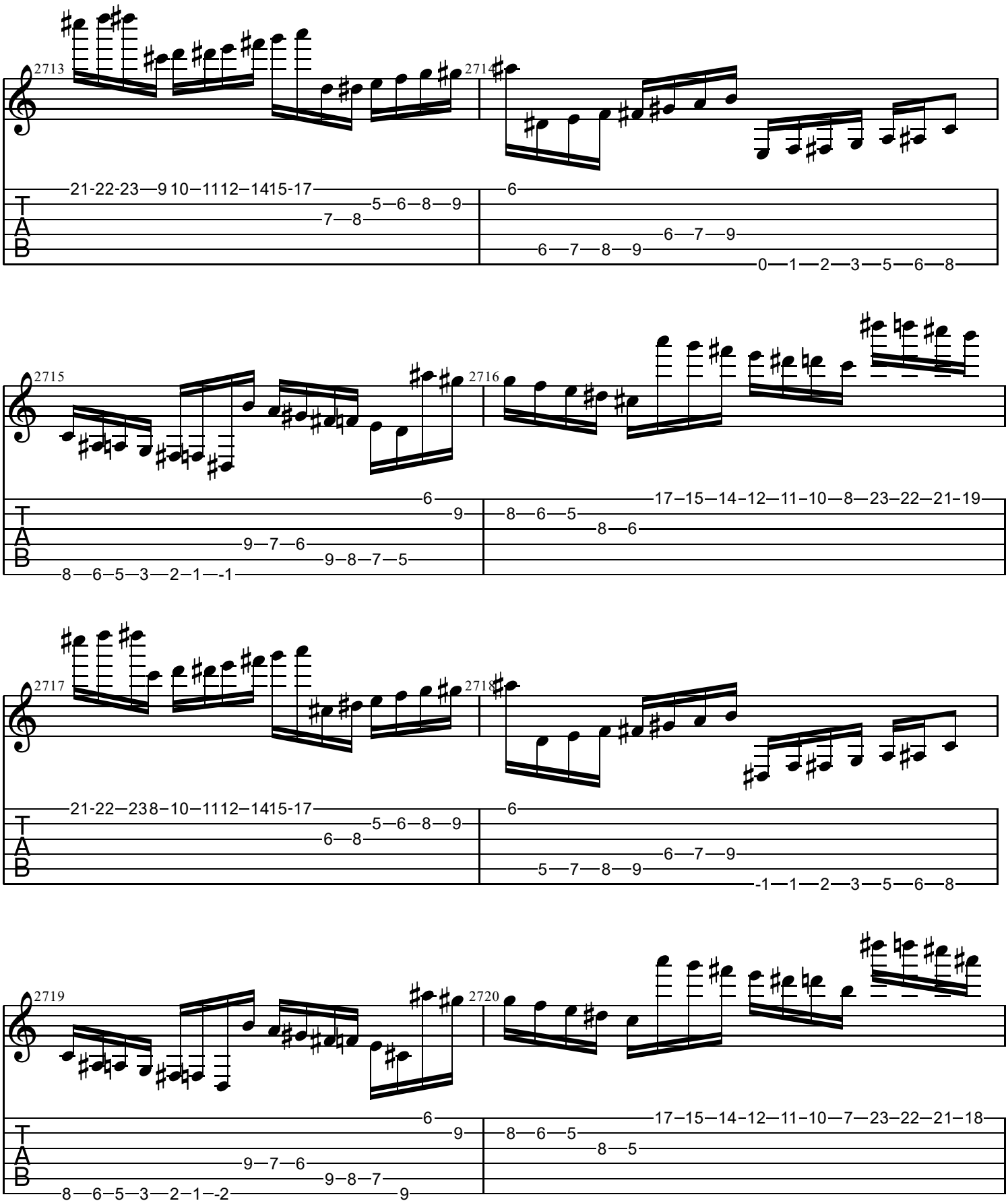
2713
2714
2715
2716
2717
2718
2719
2720
T
A
B

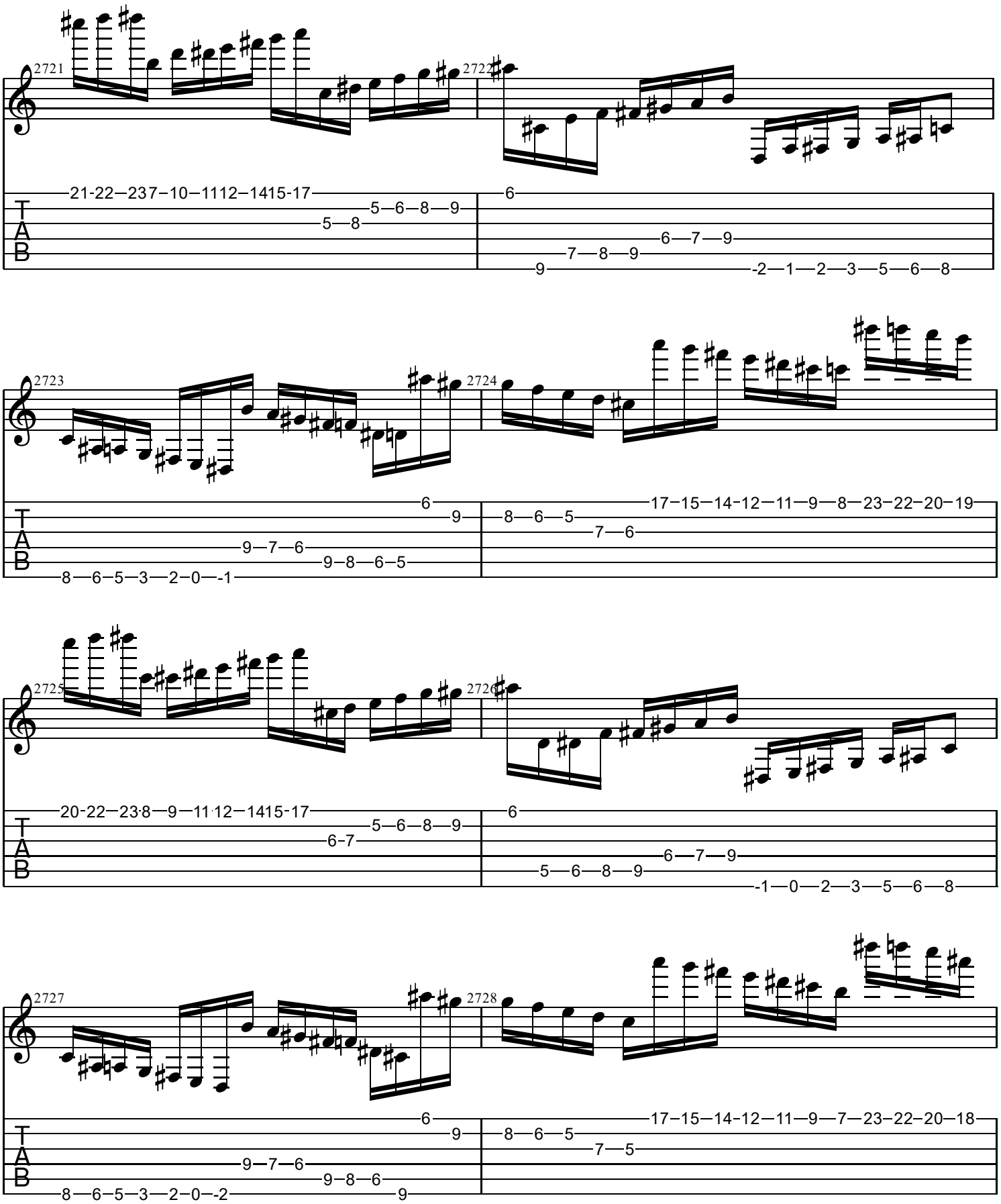
2721
2722
2723
2724
2725
2726
2727
2728
T
A
B

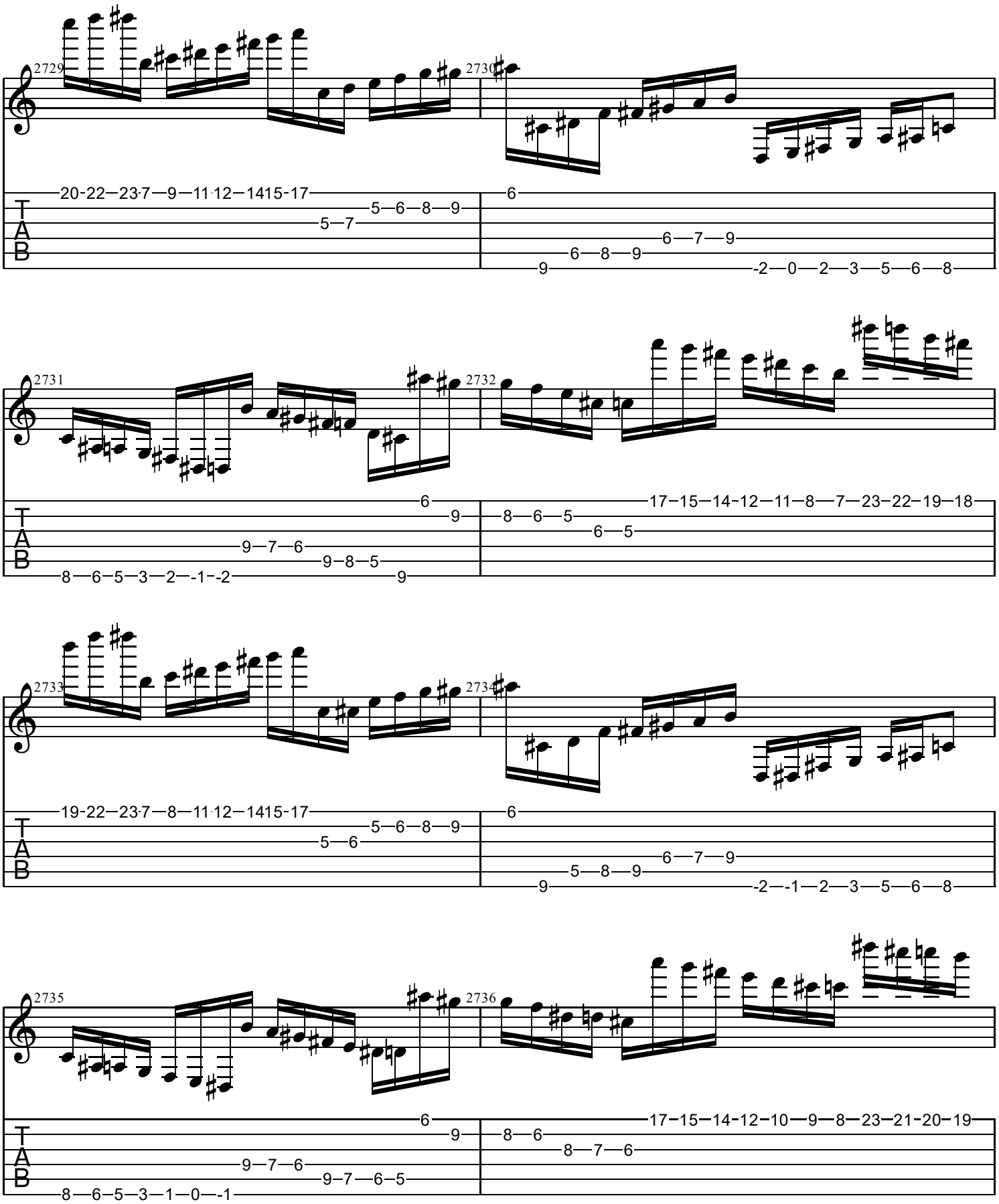
2729
2730
2731
2732
2733
2734
2735
2736
T
A
B

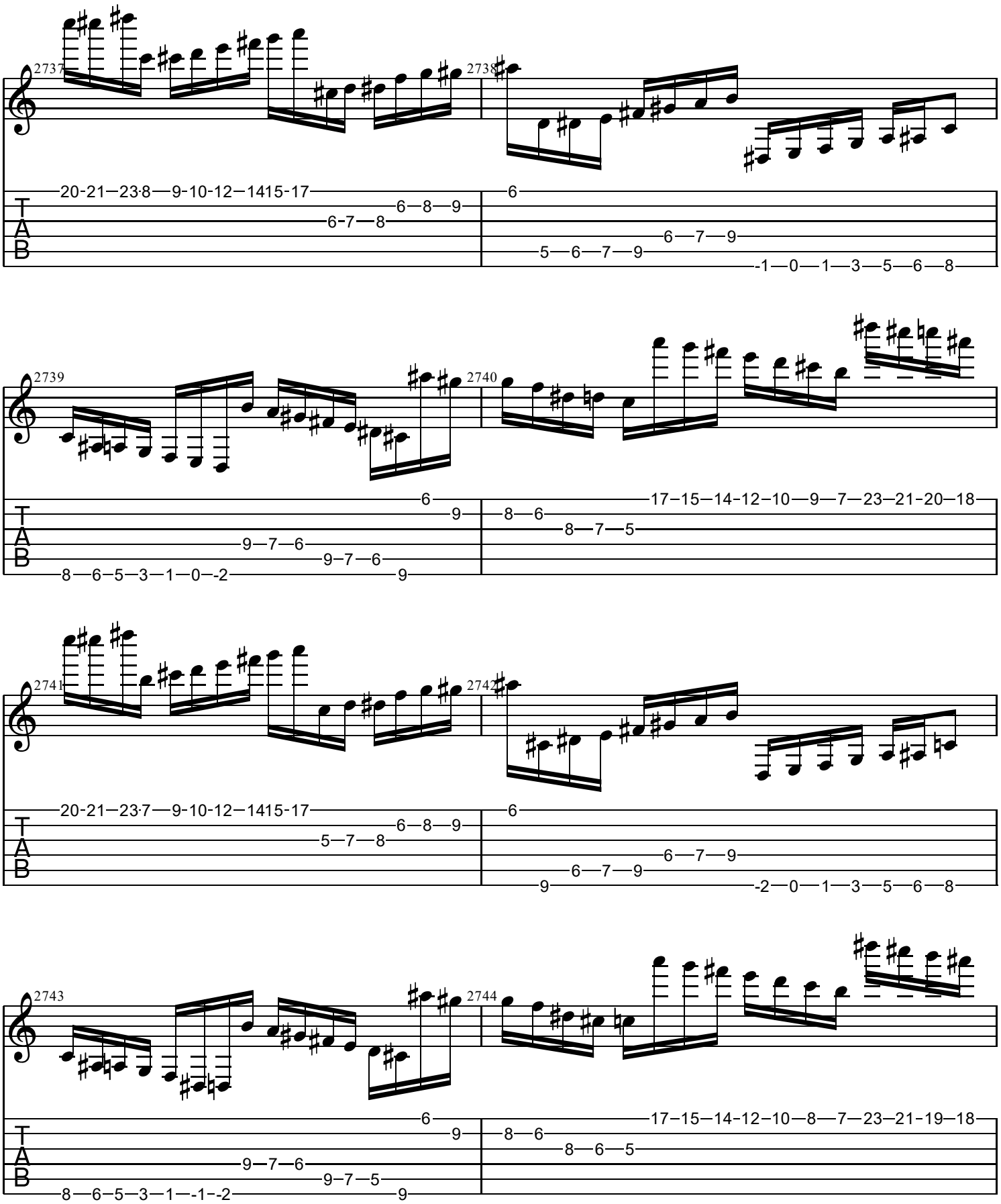
2737
2738
20-21—23-8—9-10-12—1415-17
6—8—9
6-7—8
6
6—7—9
5—6—7—9
-1—0—1—3—5—6—8
2739
2740
6
9
9—7—6
9—7—6
8—6—5—3—1—0—-2
9
17—15—14—12—10—9—7—23—21-20—18
8—6
8—7—5
2741
2742
20-21—23-7—9-10-12—1415-17
6—8—9
5—7—8
6
6—7—9
6—7—9
9
-2—0—1—3—5—6—8
2743
2744
6
9
9—7—6
9—7—5
8—6—5—3—1—-1—-2
9
17—15—14—12—10—8—7—23—21-19—18
8—6
8—6—5
T
A
B

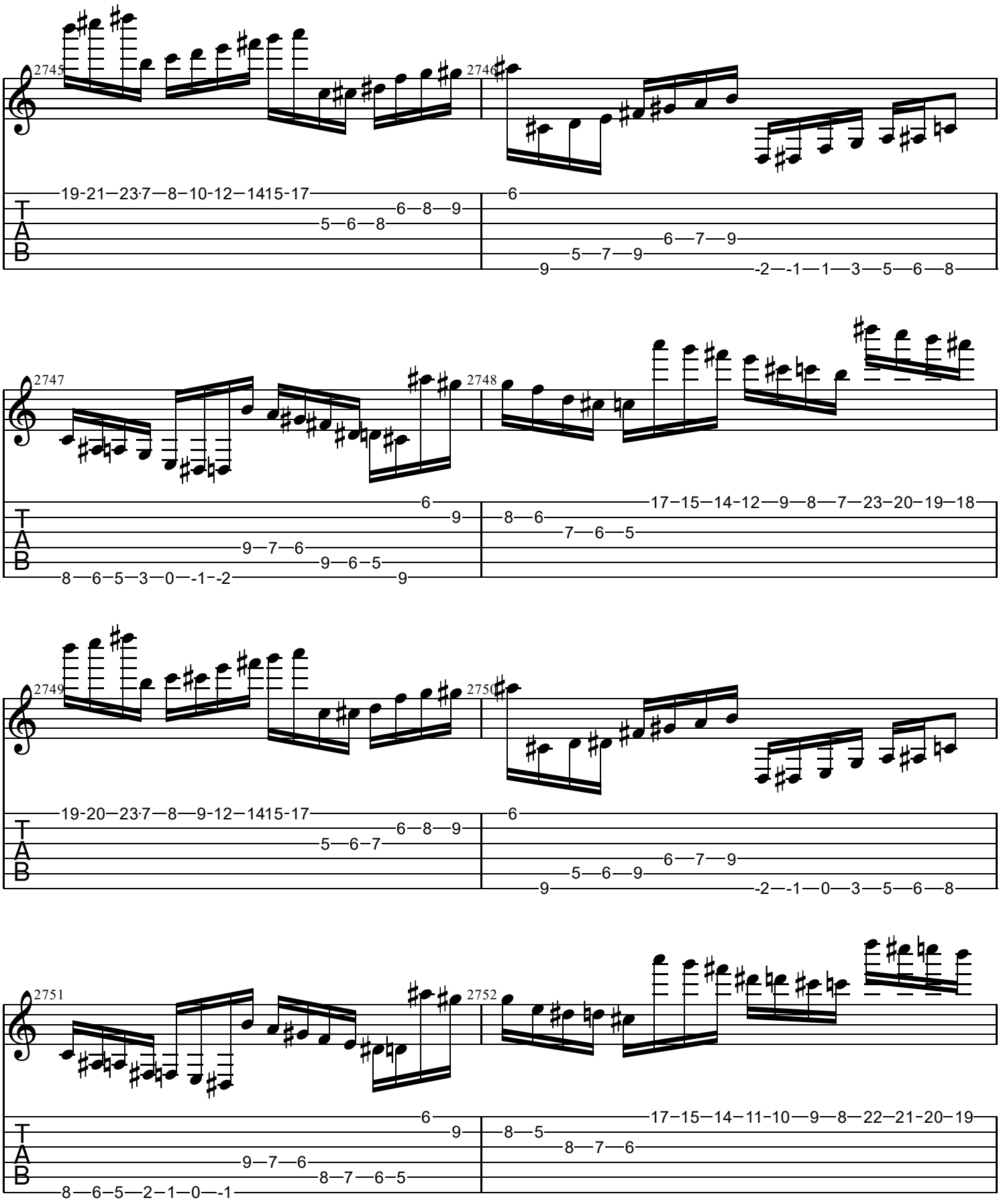
2745
2746
2747
2748
2749
2750
2751
2752
T
A
B

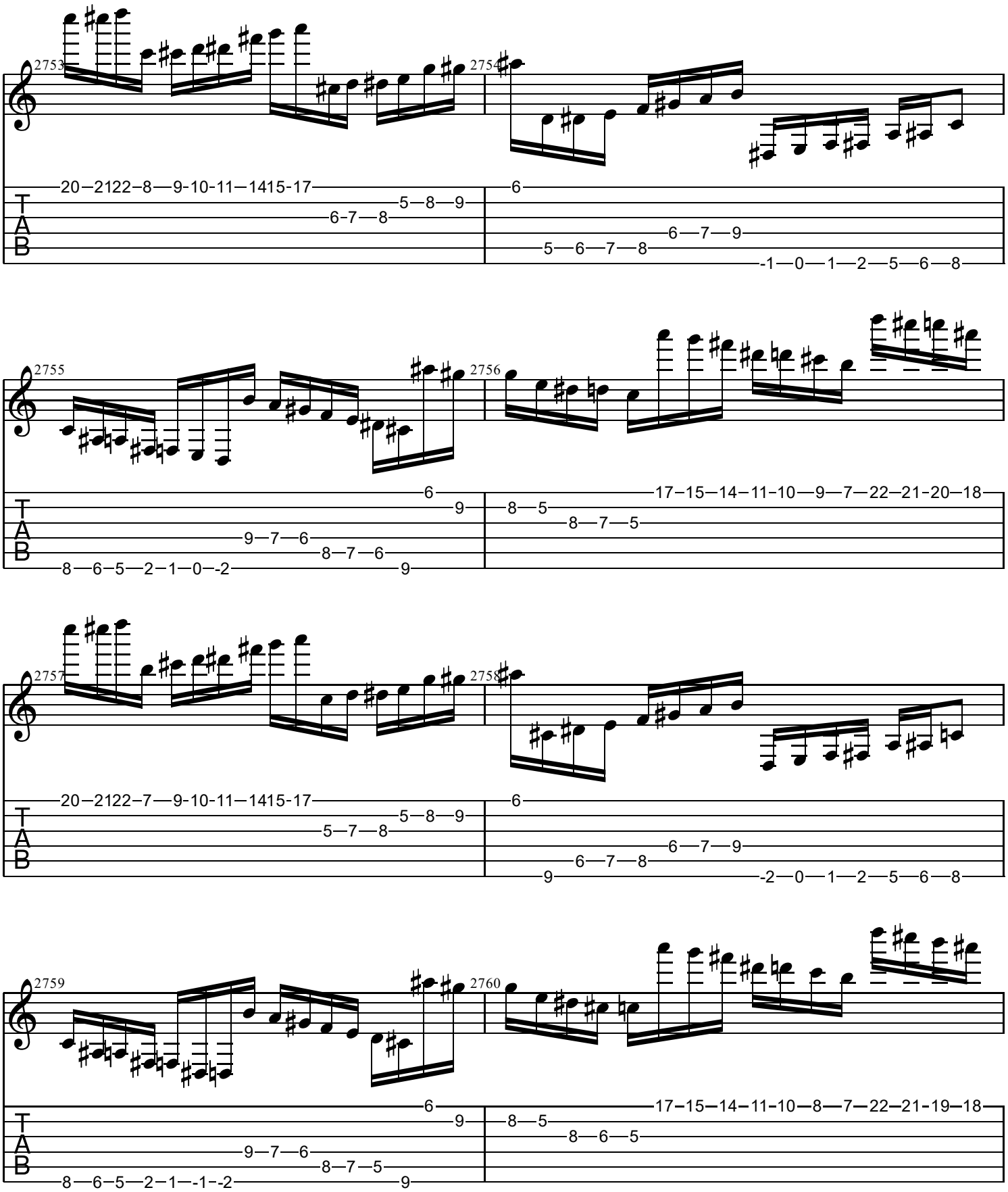
2753
2754
2755
2756
2757
2758
2759
2760
T
A
B

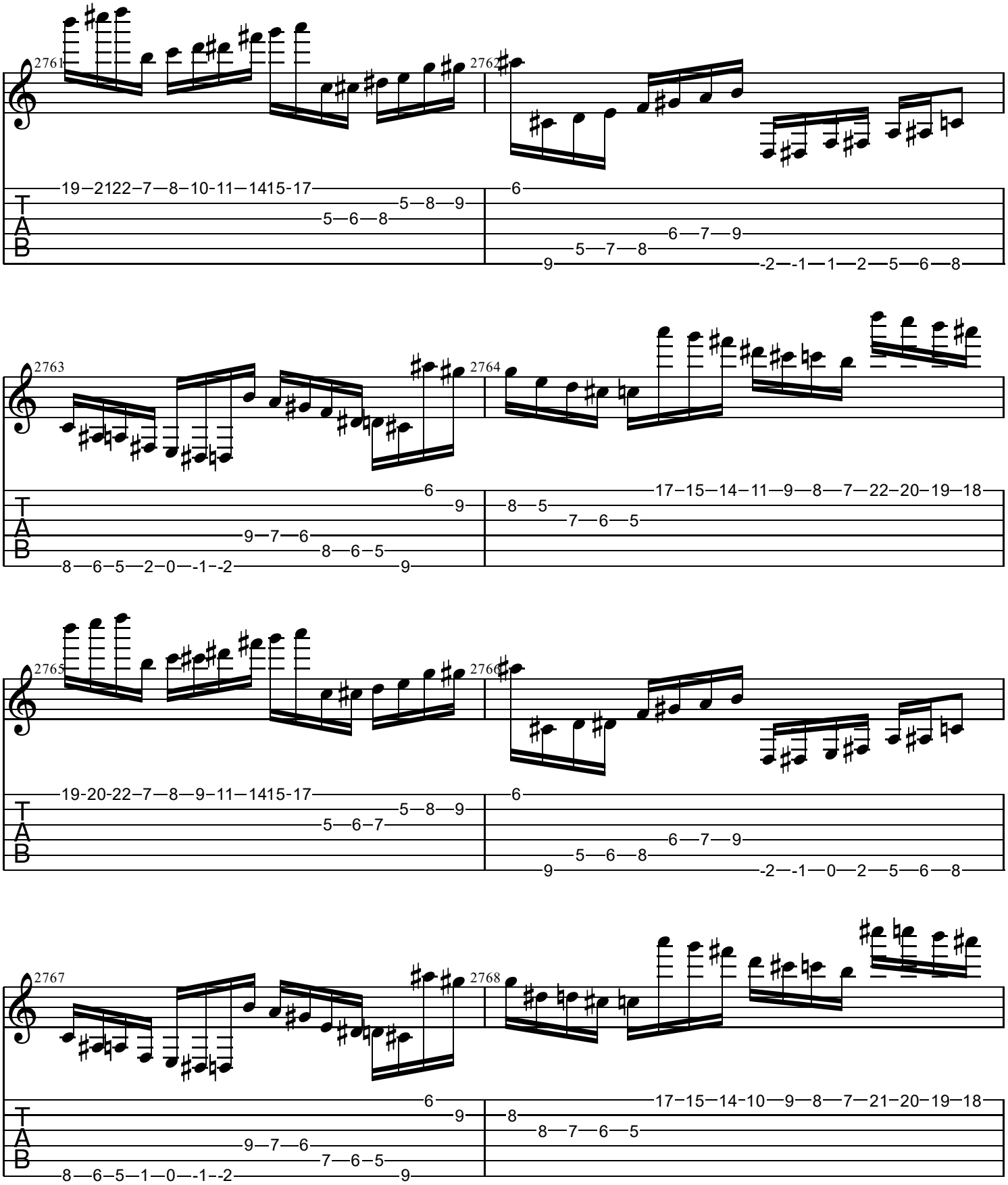
2761
2762
2763
2764
2765
2766
2767
2768
T
A
B

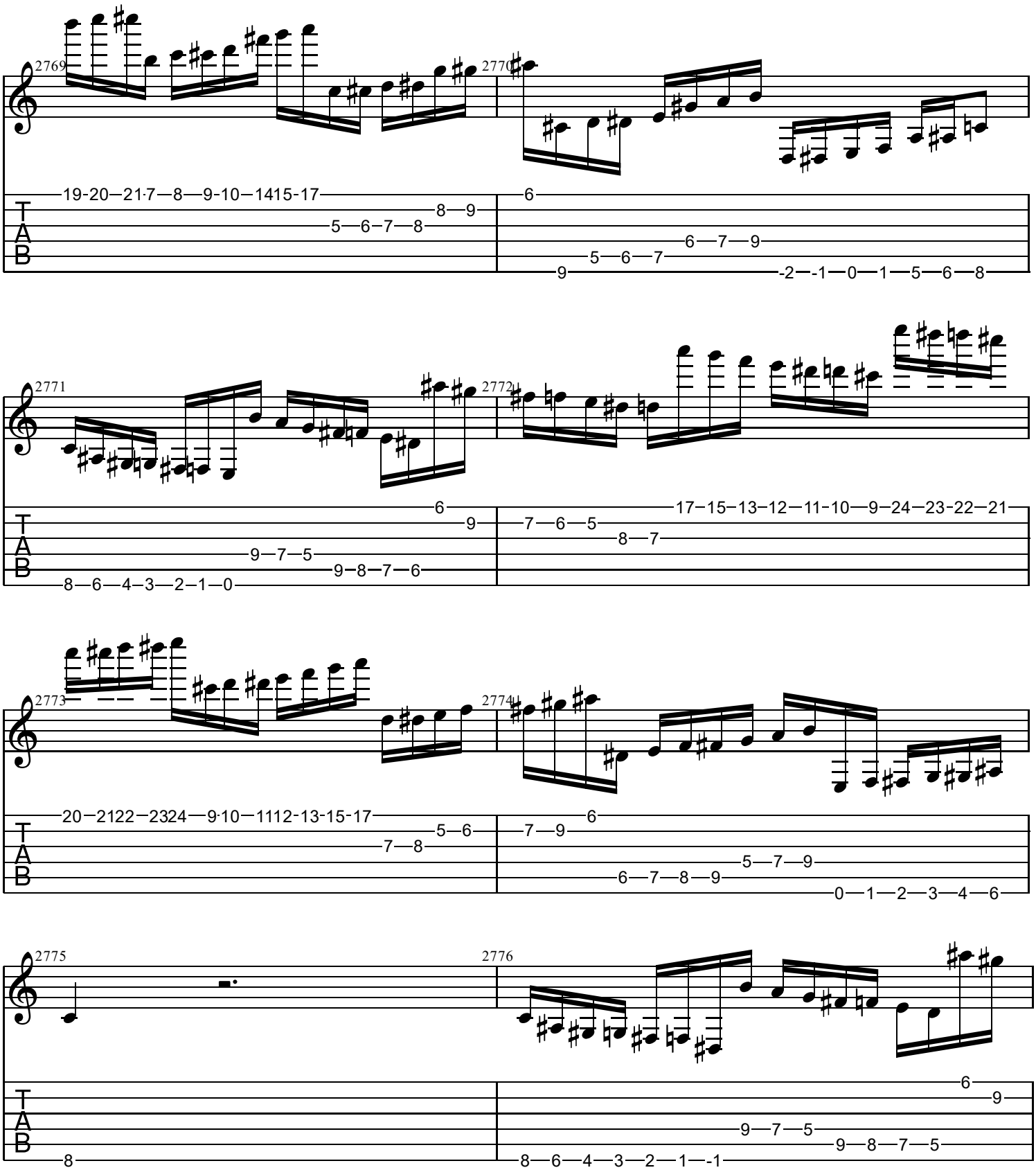
2769
2770
19-20—21·7—8—9-10—1415-17
8—9
5—6—7—8
6
6—7—9
5—6—7
9
-2—-1—0—1—5—6—8
2771
2772
6
9
9—7—5
9—8—7—6
8—6—4—3—2—1—0
17—15—13—12—11—10—9—24—23—22—21
7—6—5
8—7
2773
2774
20—2122—2324—9·10—1112-13-15-17
5—6
7—8
6
7—9
5—7—9
6—7—8—9
0—1—2—3—4—6
2775
2776
6
9
9—7—5
9—8—7—5
8
8—6—4—3—2—1—-1
T
A
B

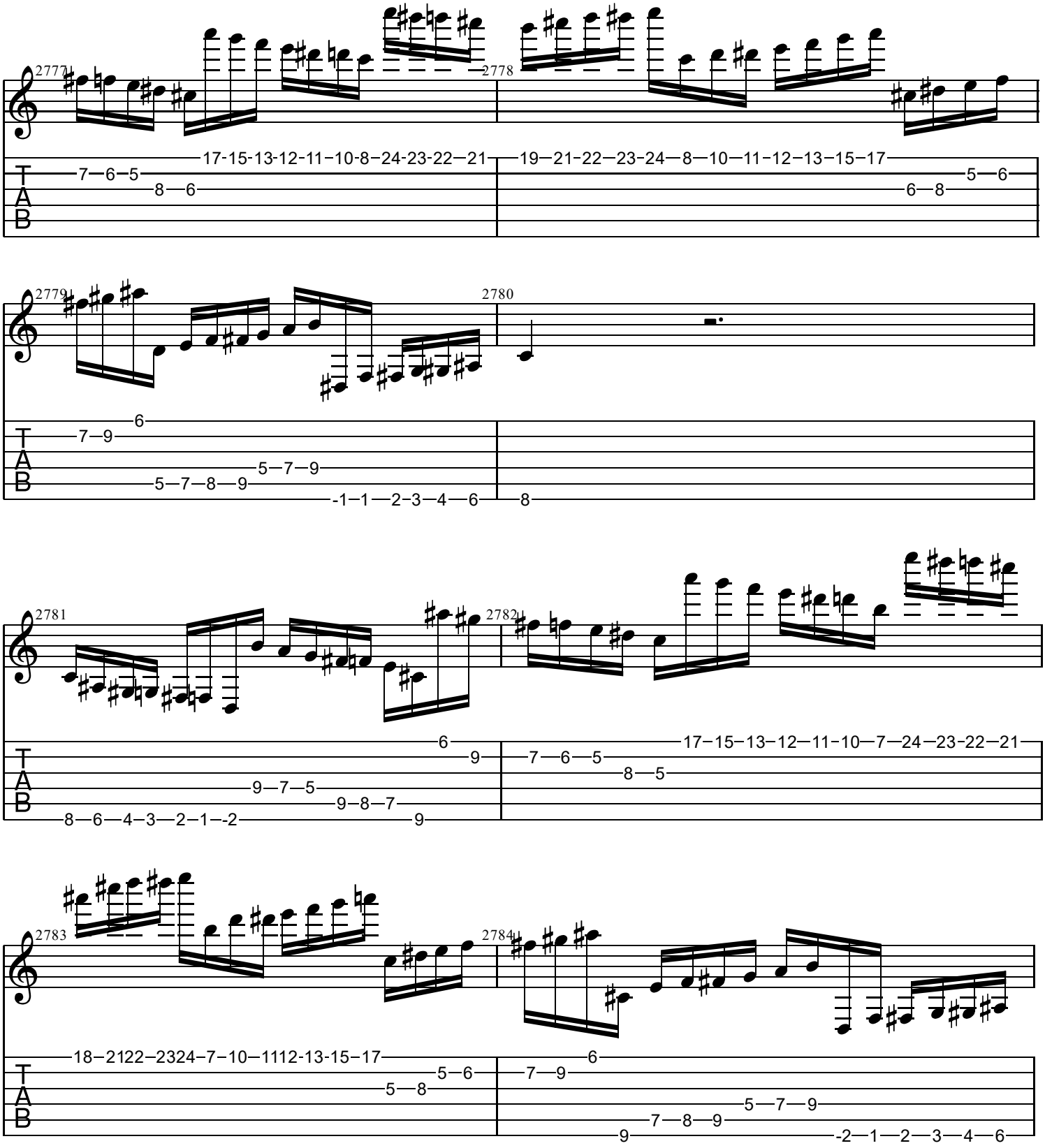
2777
2778
2779
2780
2781
2782
2783
2784
T
A
B

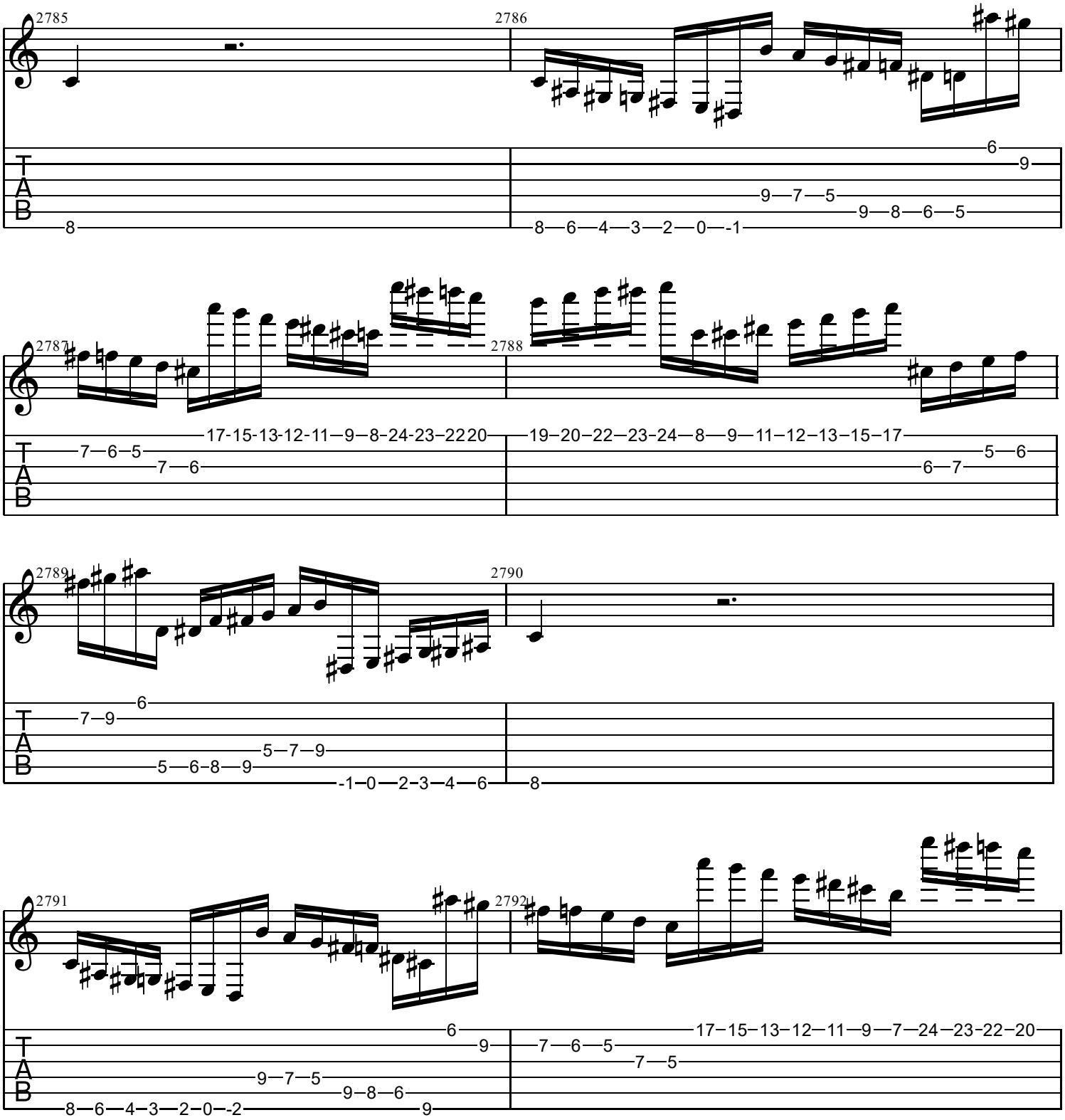
2785
2786
2787
2788
2789
2790
2791
2792
T
A
B

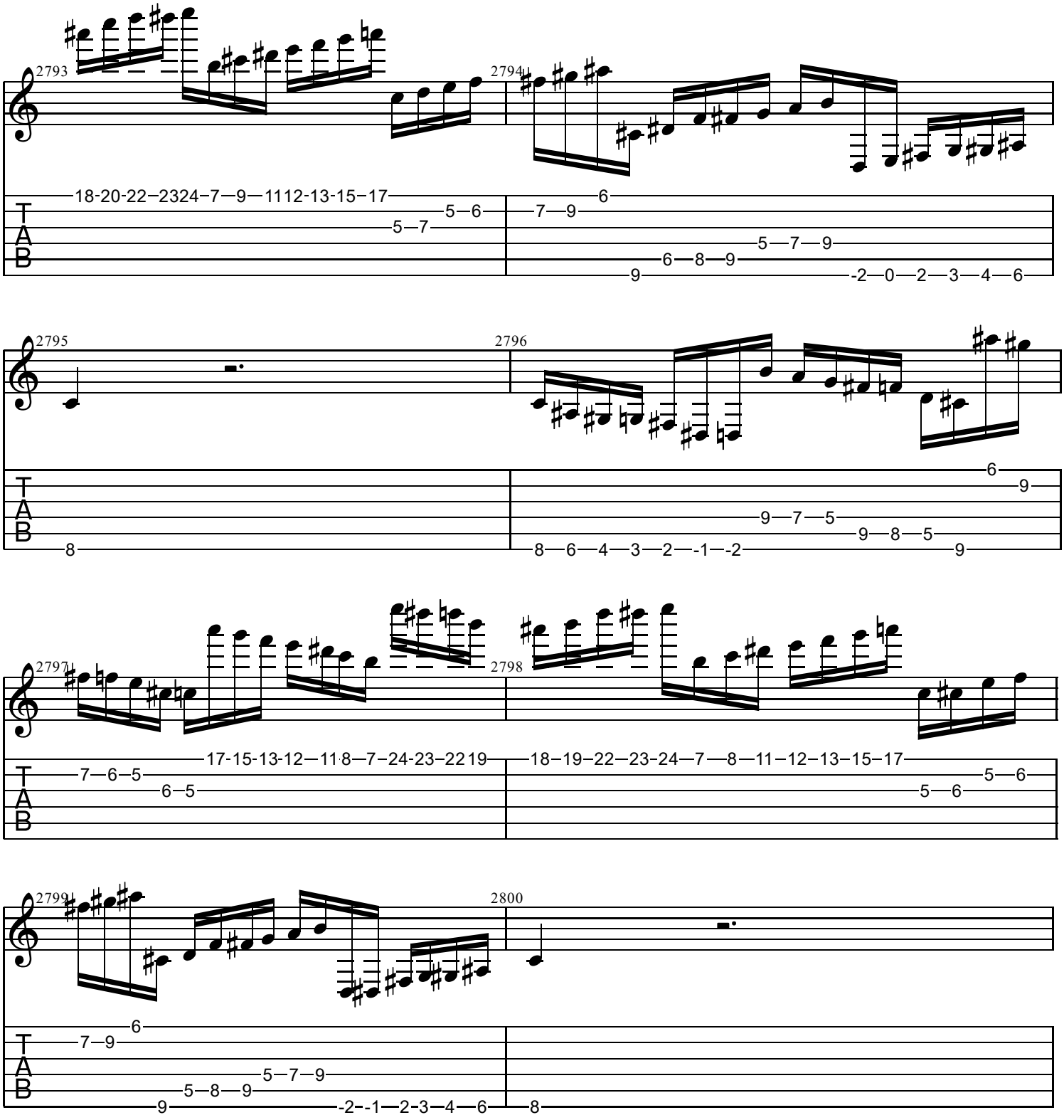
2793
2794
2795
2796
2797
2798
2799
2800
T
A
B

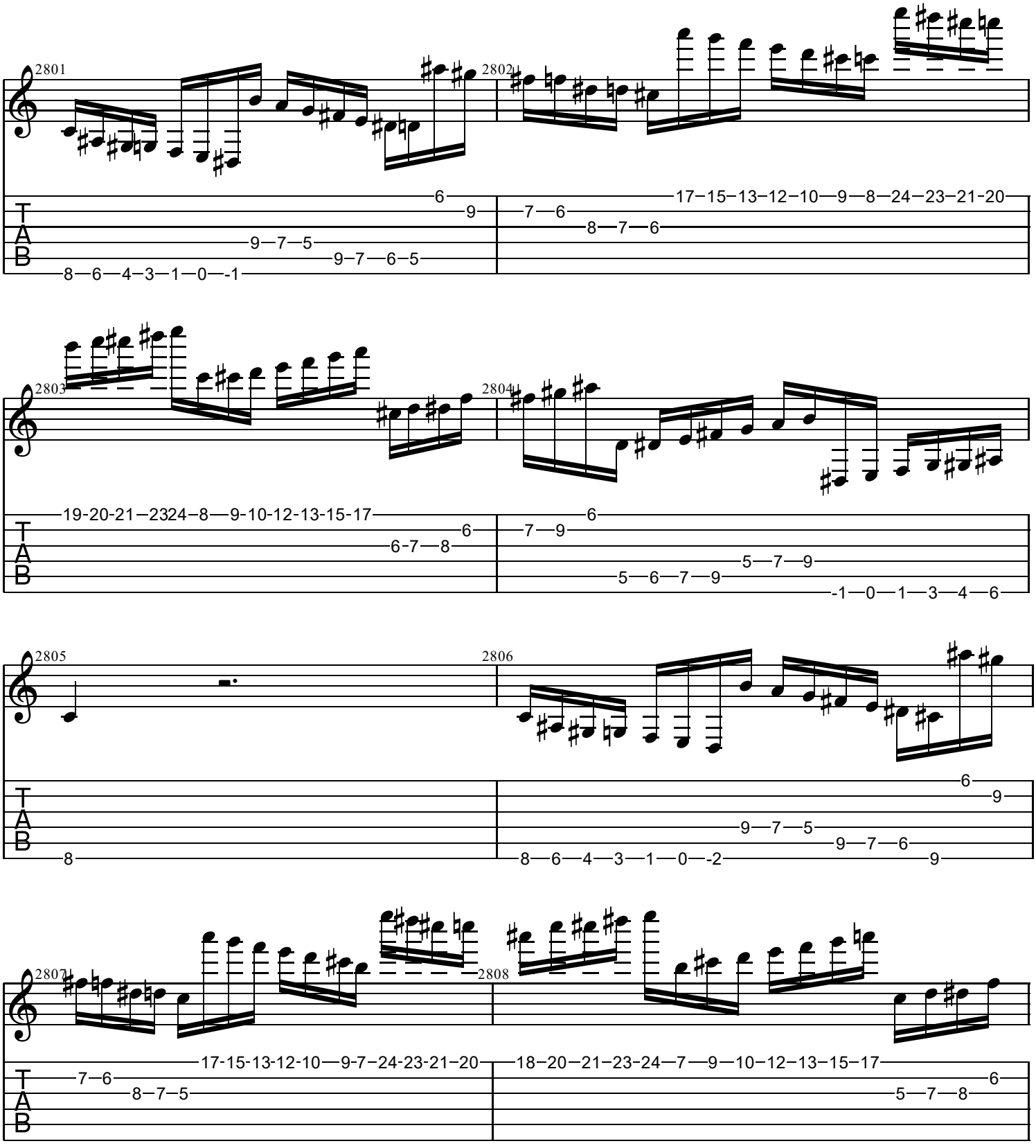
2801
2802
2803
2804
2805
2806
2807
2808
T
A
B
8—6—4—3—1—0—-1
9—7—5
6
9
9—7—6—5
7—6
8—7—6
17—15—13—12—10—9—8—24—23—21-20
19-20-21—2324—8—9-10-12-13-15-17
6-7—8
6
7—9
5—6—7—9
5—7—9
-1—0—1—3—4—6
8
8—6—4—3—1—0—-2
6
9
9—7—5
9—7—6
9
7—6
8—7—5
17-15-13-12-10—9-7—24-23-21—20
18—20—21—23—24—7—9—10—12—13—15—17
5—7—8
6

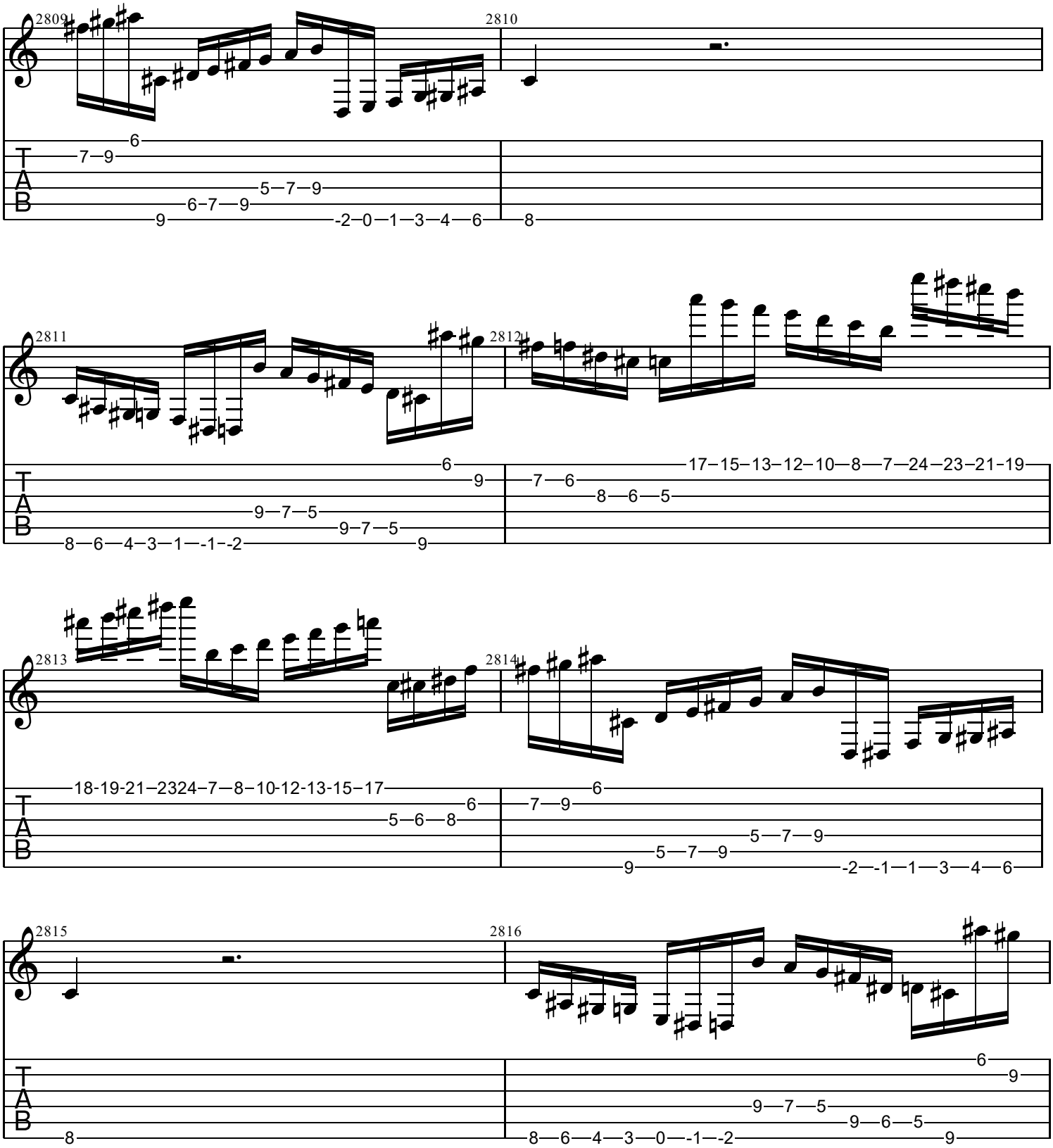
2809
2810
2811
2812
2813
2814
2815
2816
T
A
B

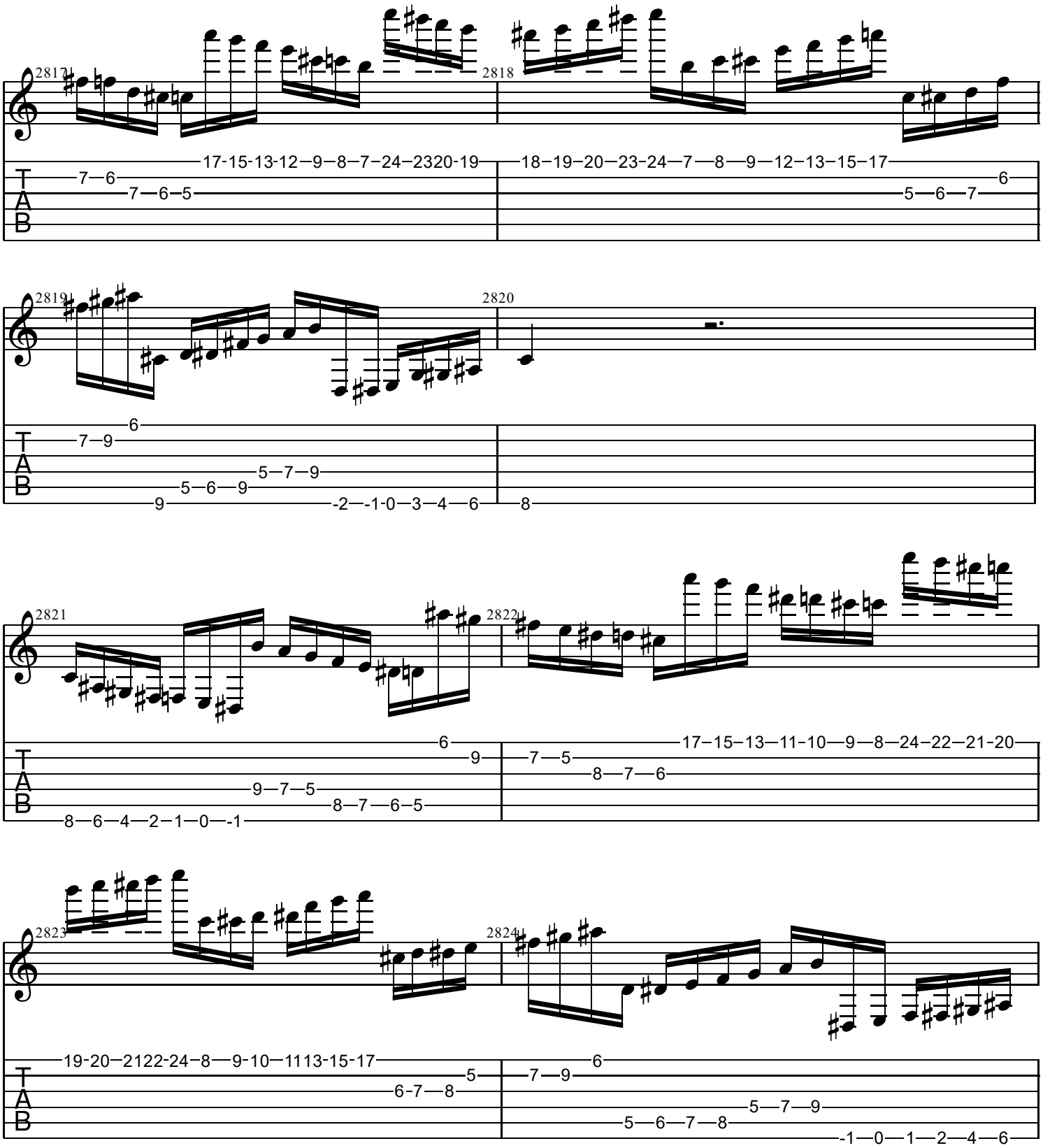
2817
2818
2819
2820
2821
2822
2823
2824
17-15-13-12—9—8—7—24—2320-19
18—19—20—23—24—7—8—9—12—13—15—17
7—6
7—6—5
6
5—6—7
6
7—9
5—7—9
5—6—9
9
-2—-1-0—3—4—6
8
6
9
17—15—13—11-10—9—8—24—22—21-20
7—5
8—7—6
9—7—5
8—7—6—5
8—6—4—2—1—0—-1
19-20—2122-24—8—9-10—1113-15-17
5
6-7—8
6
7—9
5—7—9
5—6—7—8
-1—0—1—2—4—6
T
A
B

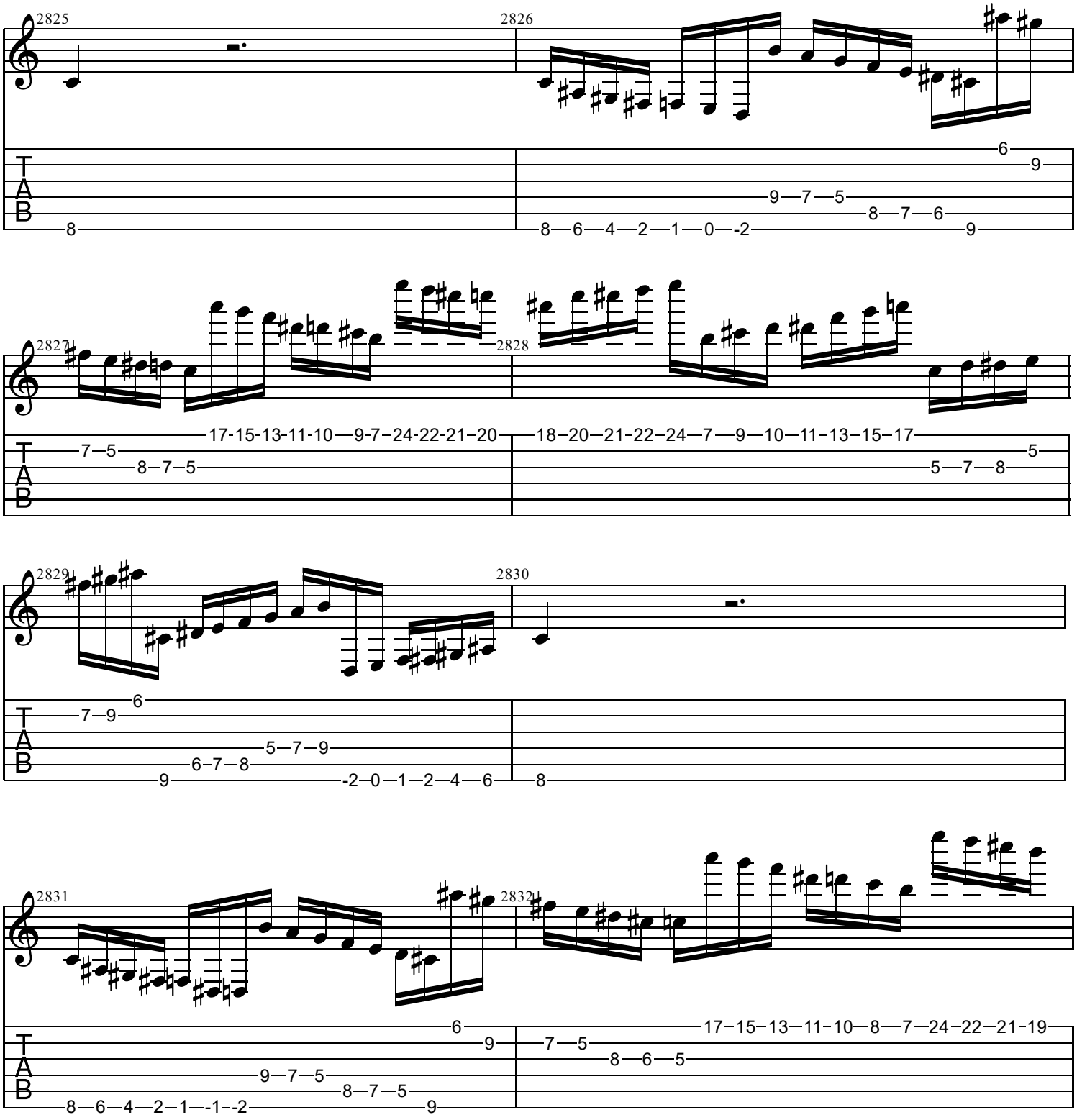
2825
2826
2827
2828
2829
2830
2831
2832
T
A
B

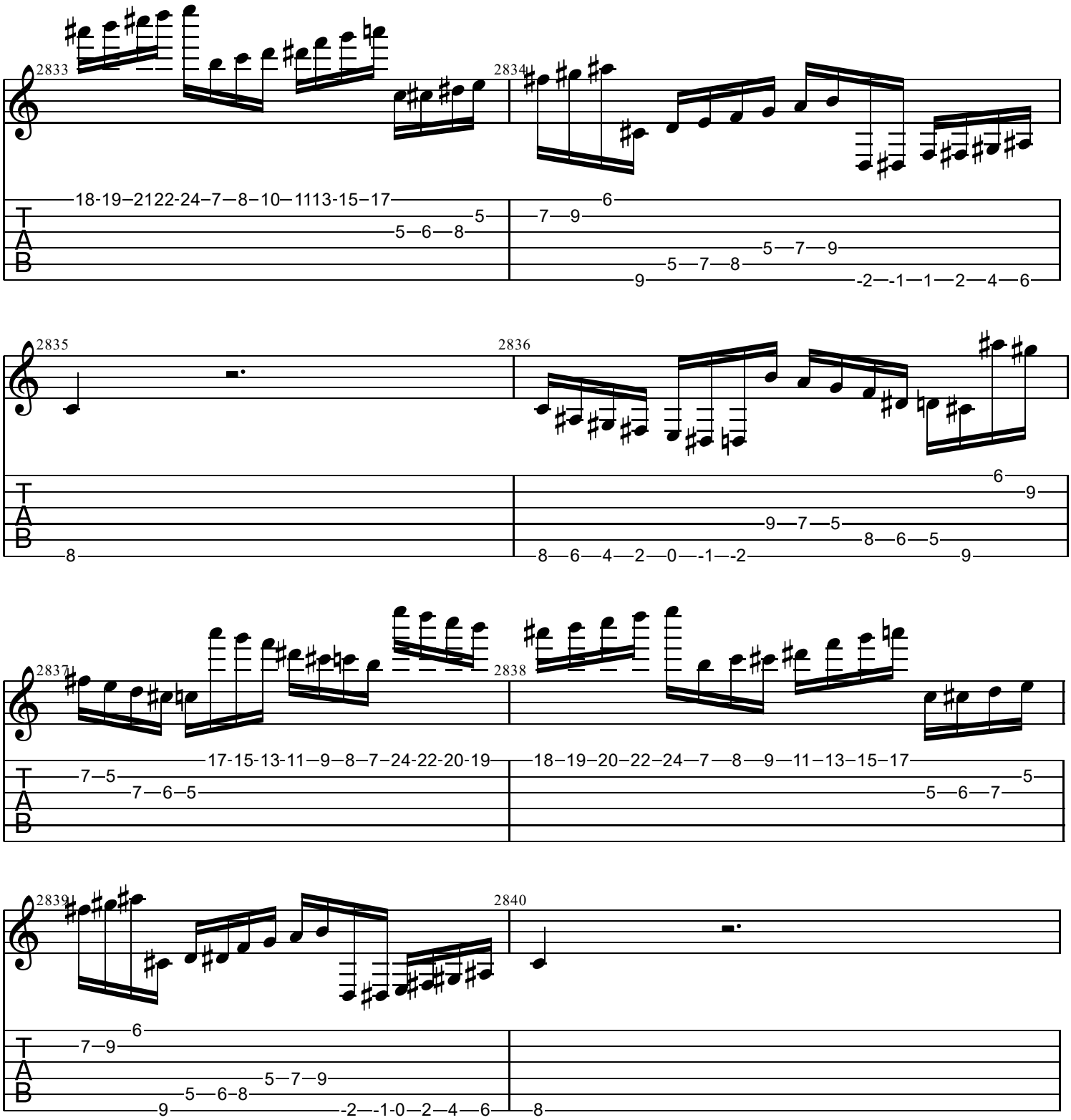
2833
2834
2835
2836
2837
2838
2839
2840
T
A
B

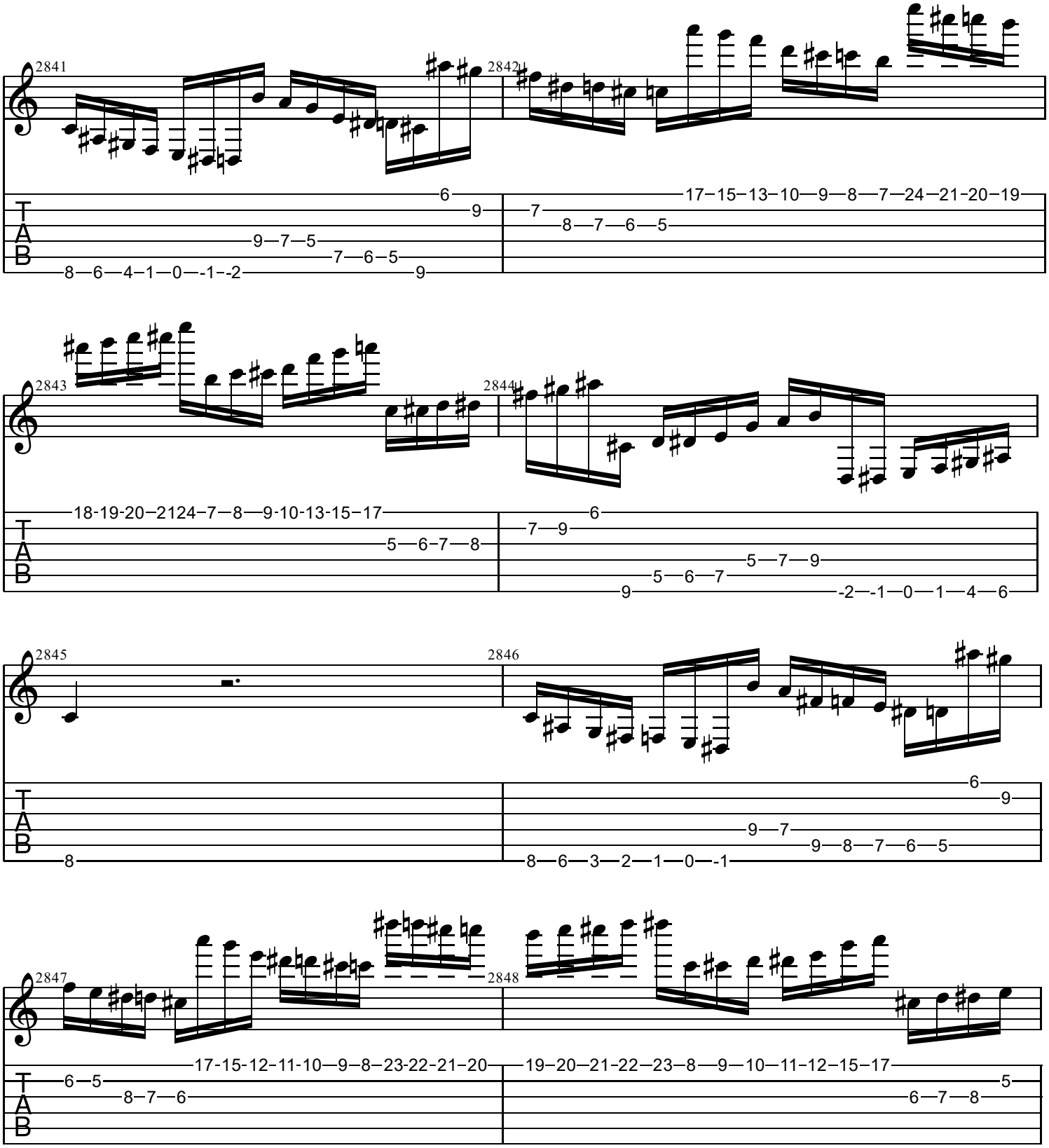
2841
2842
2843
2844
2845
2846
2847
2848
T
A
B

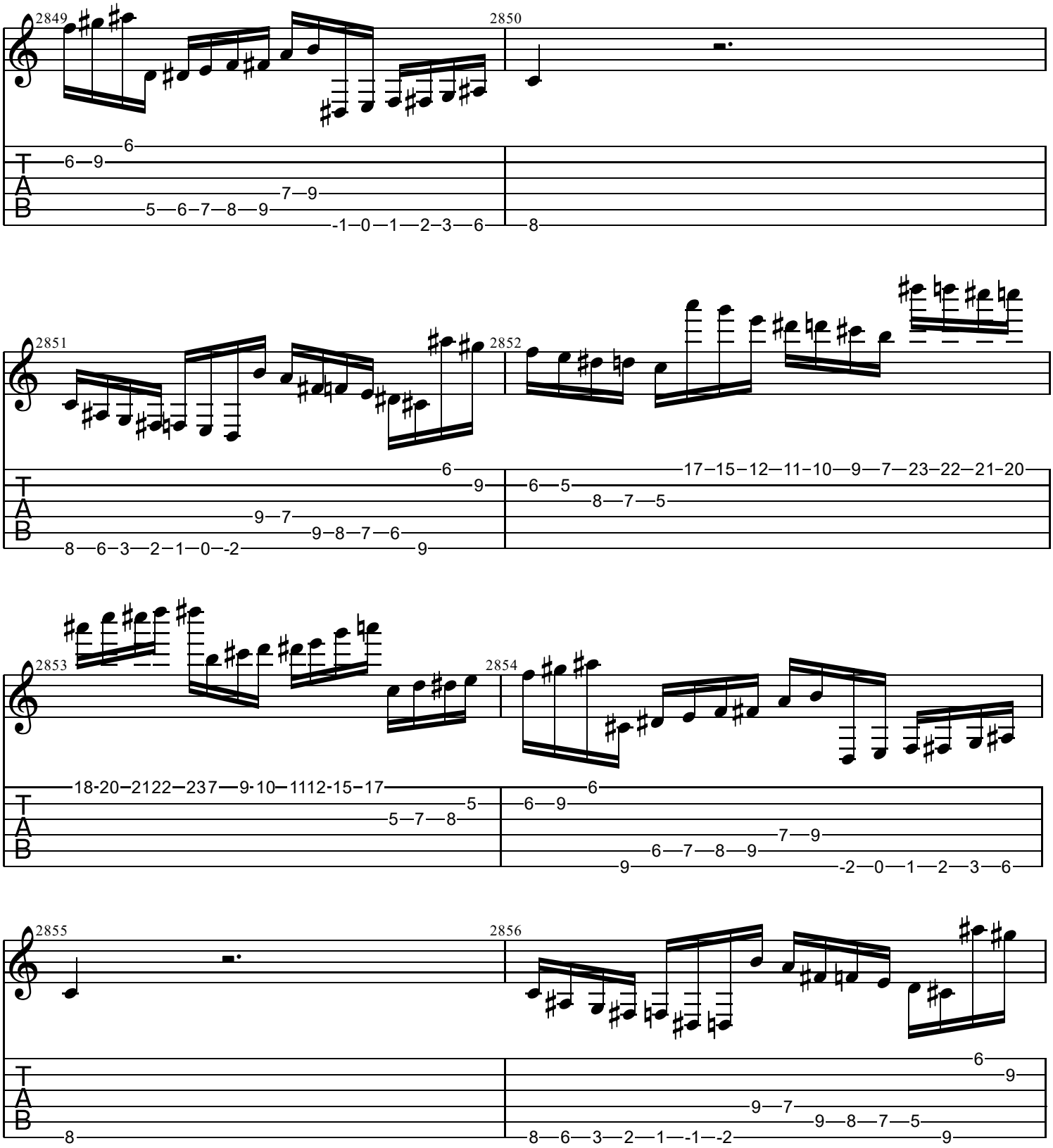
2849
2850
2851
2852
2853
2854
2855
2856
T
A
B

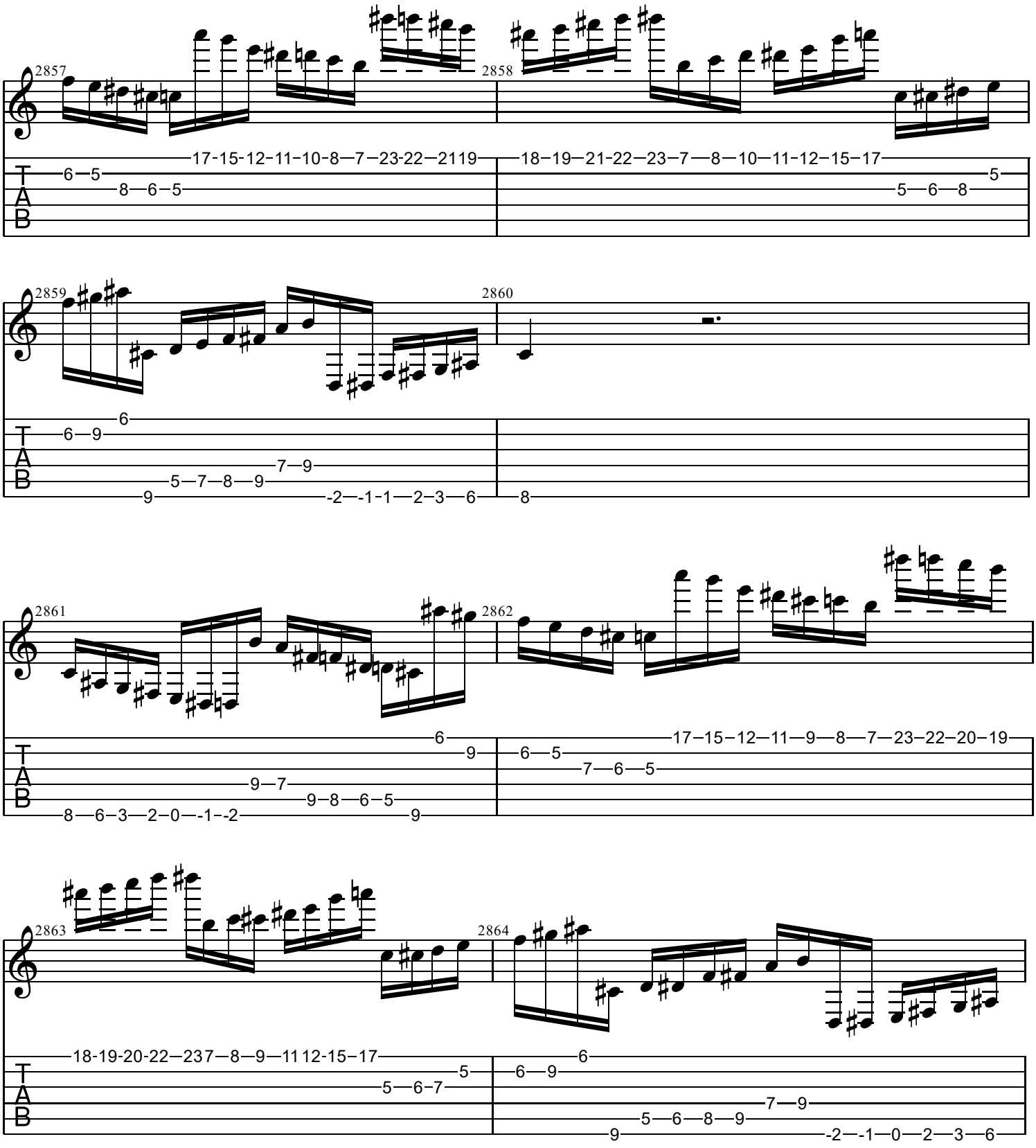
2857
2858
2859
2860
2861
2862
2863
2864
T
A
B

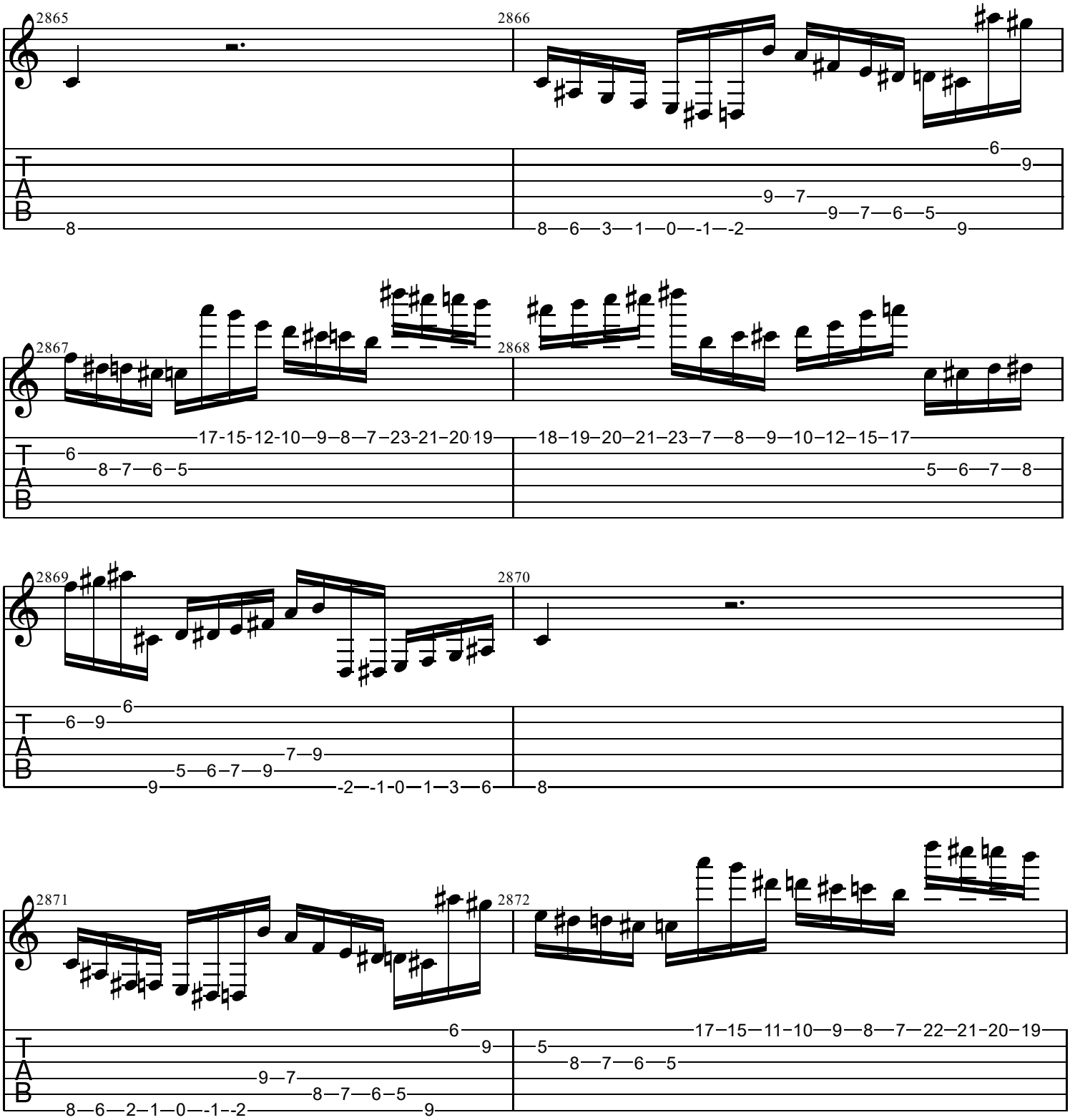
2865
2866
2867
2868
2869
2870
2871
2872
T
A
B

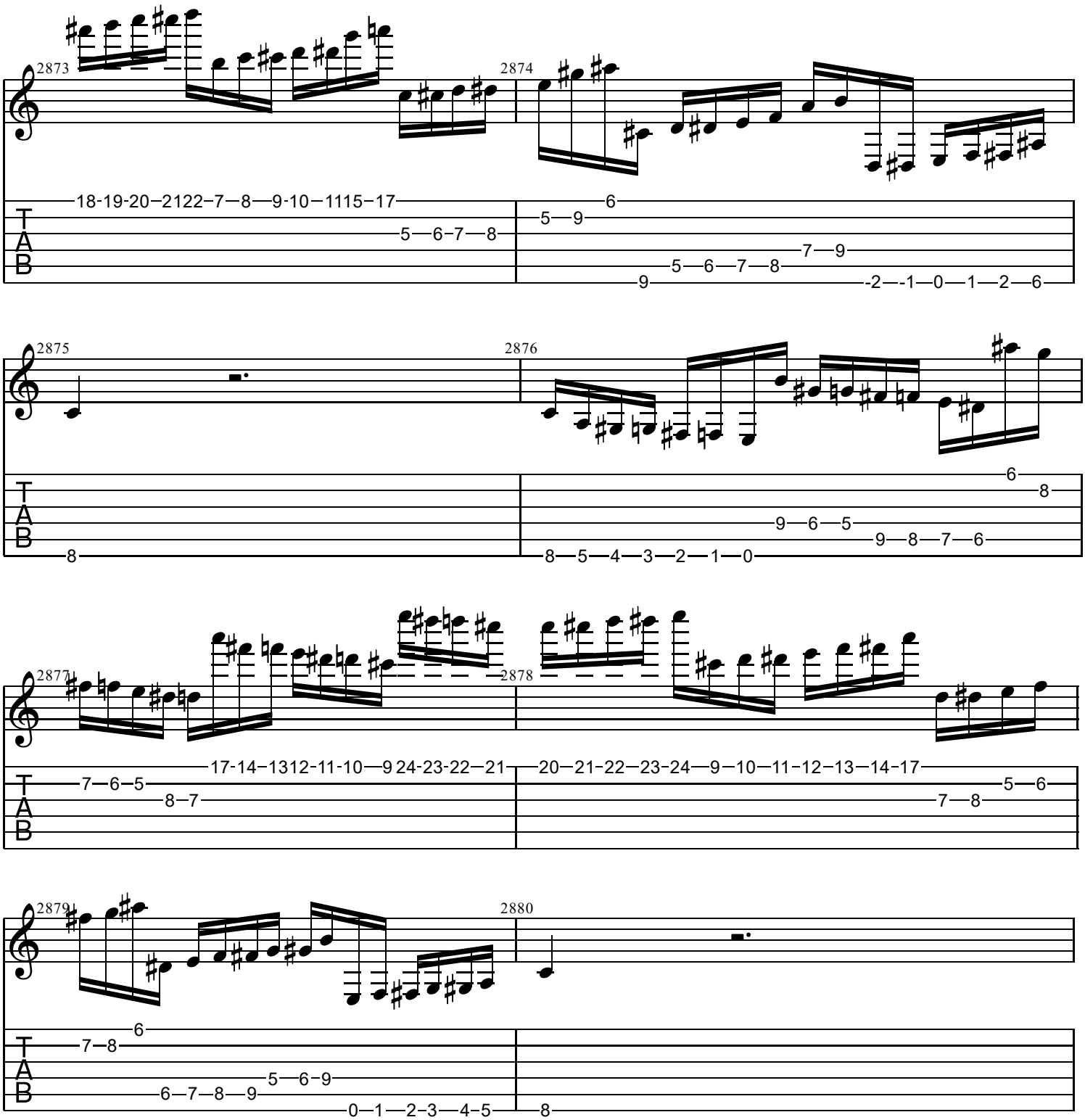
2873
2874
18-19-20-21 22-7-8-9-10-11 15-17
5-6-7-8
6
5-9
7-9
5-6-7-8
9
-2-1-0-1-2-6
2875
2876
8
6
8
9-6-5
9-8-7-6
8-5-4-3-2-1-0
2877
2878
17-14-13 12-11-10-9 24-23-22-21
7-6-5
8-7
20-21-22-23-24-9-10-11-12-13-14-17
5-6
7-8
2879
2880
6
7-8
5-6-9
6-7-8-9
0-1-2-3-4-5
8
T
A
B

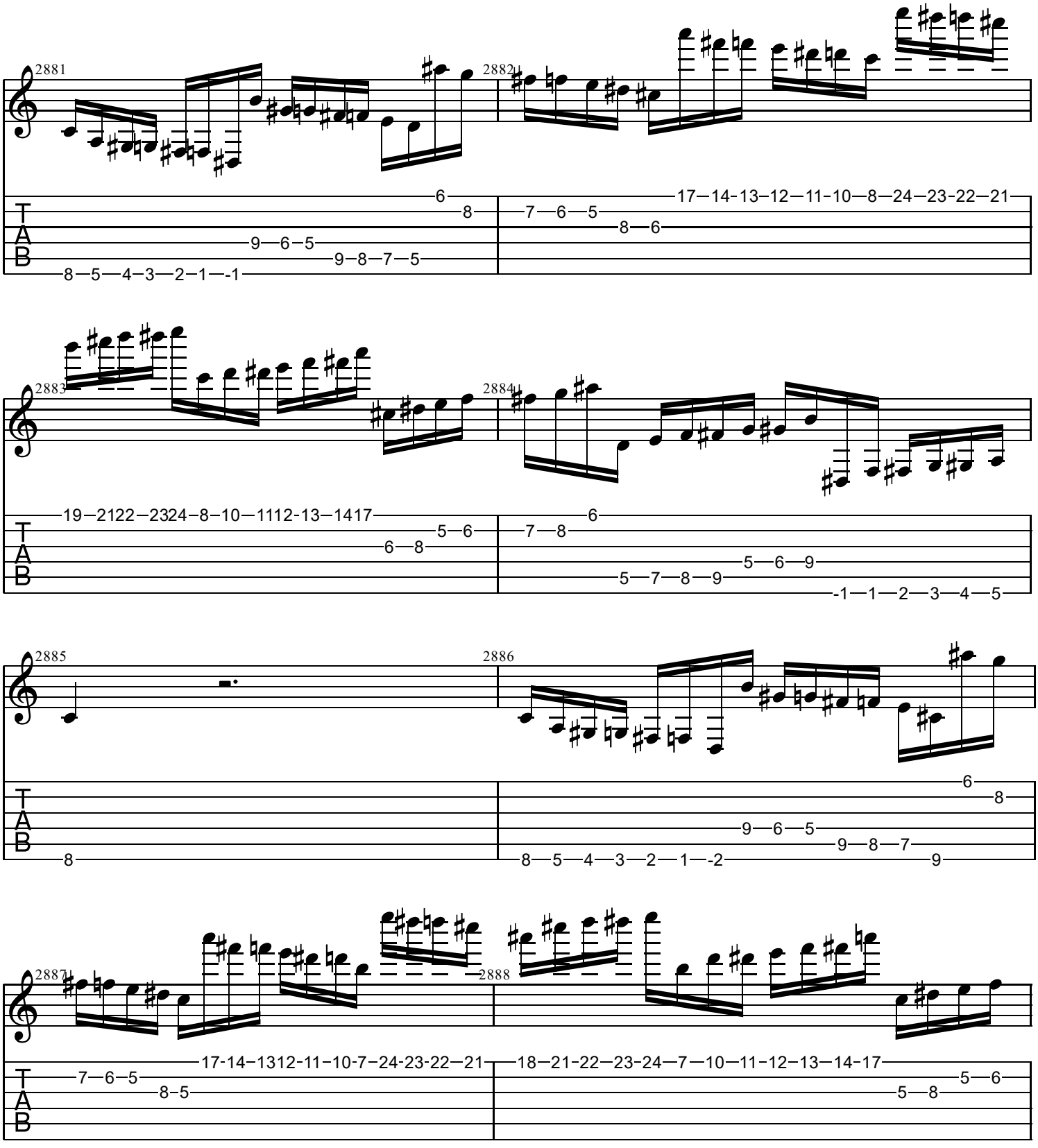
2881
2882
2883
2884
2885
2886
2887
2888
T
A
B

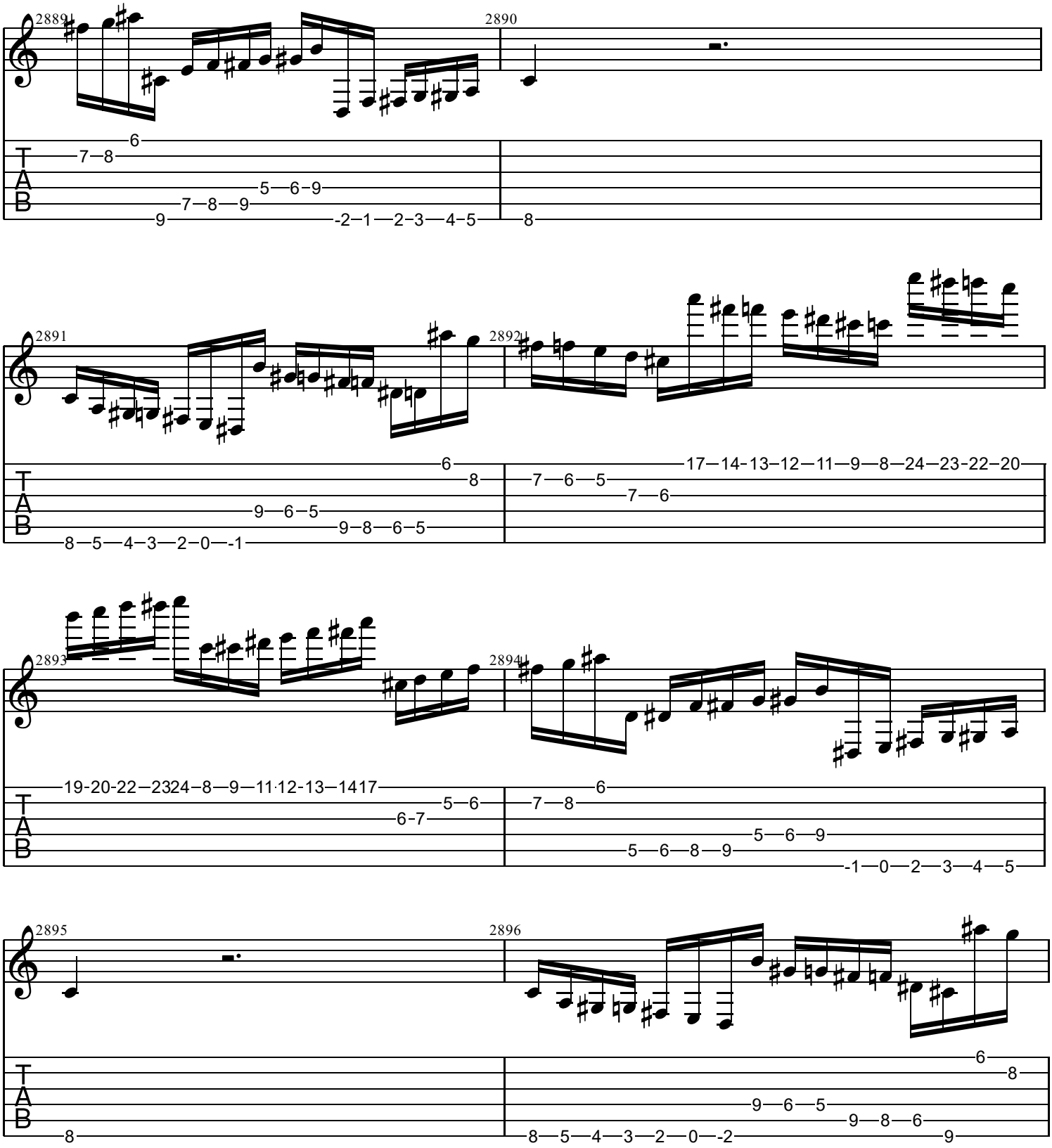
2889
2890
2891
2892
2893
2894
2895
2896
T
A
B

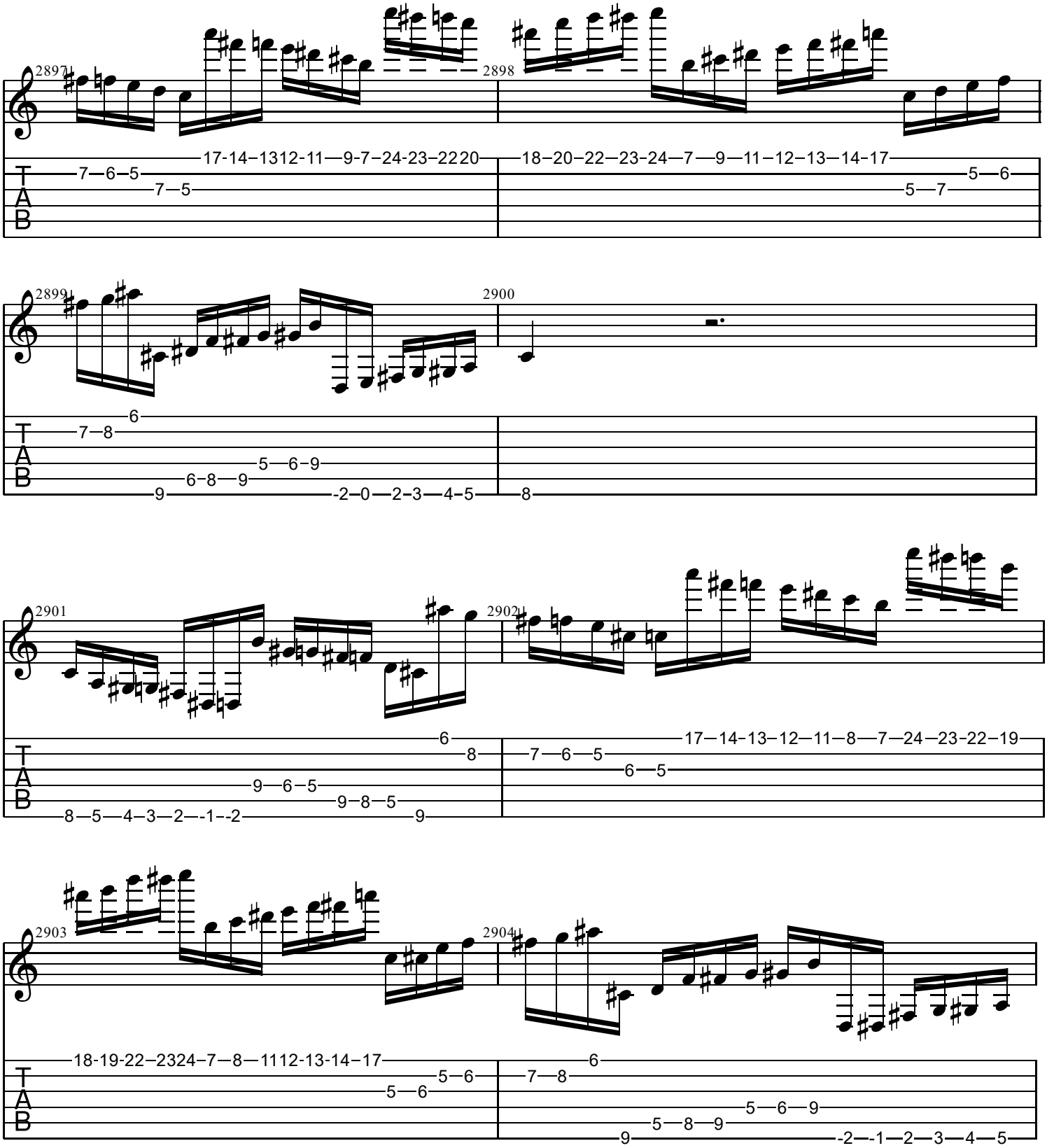
2897
2898
2899
2900
2901
2902
2903
2904
T
A
B

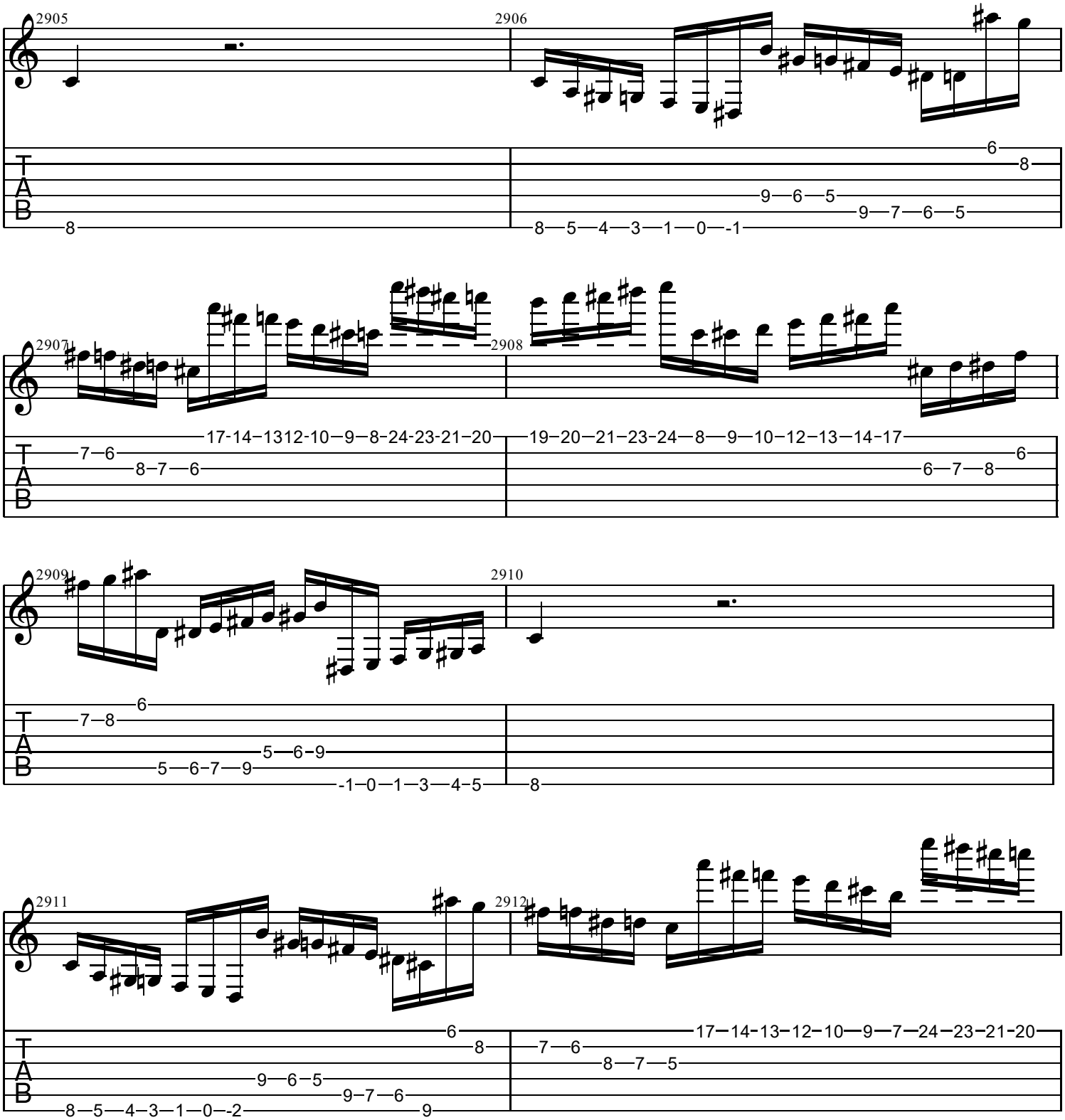
2905
2906
2907
2908
2909
2910
2911
2912
T
A
B

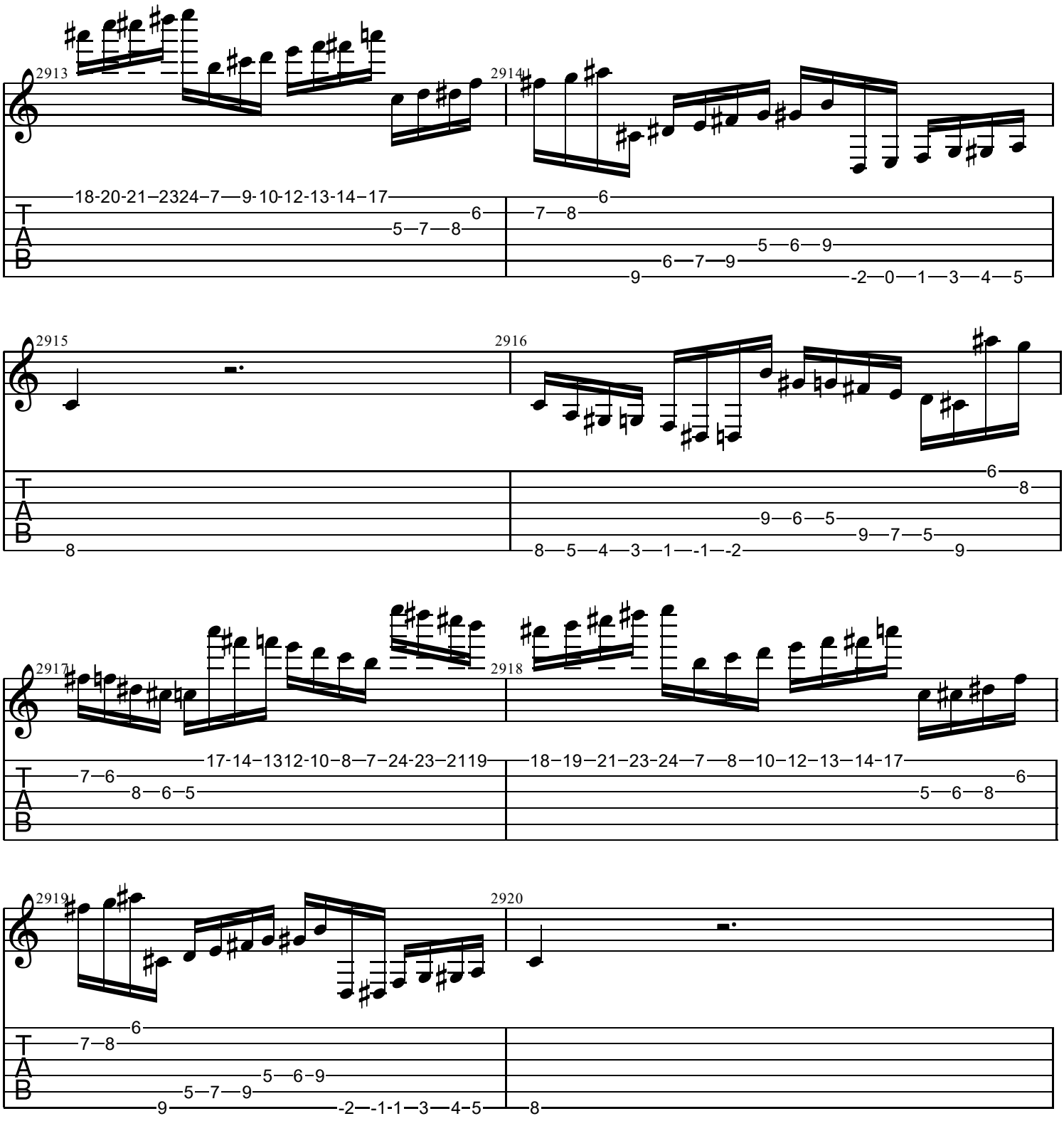
2913
2914
2915
2916
2917
2918
2919
2920
T
A
B

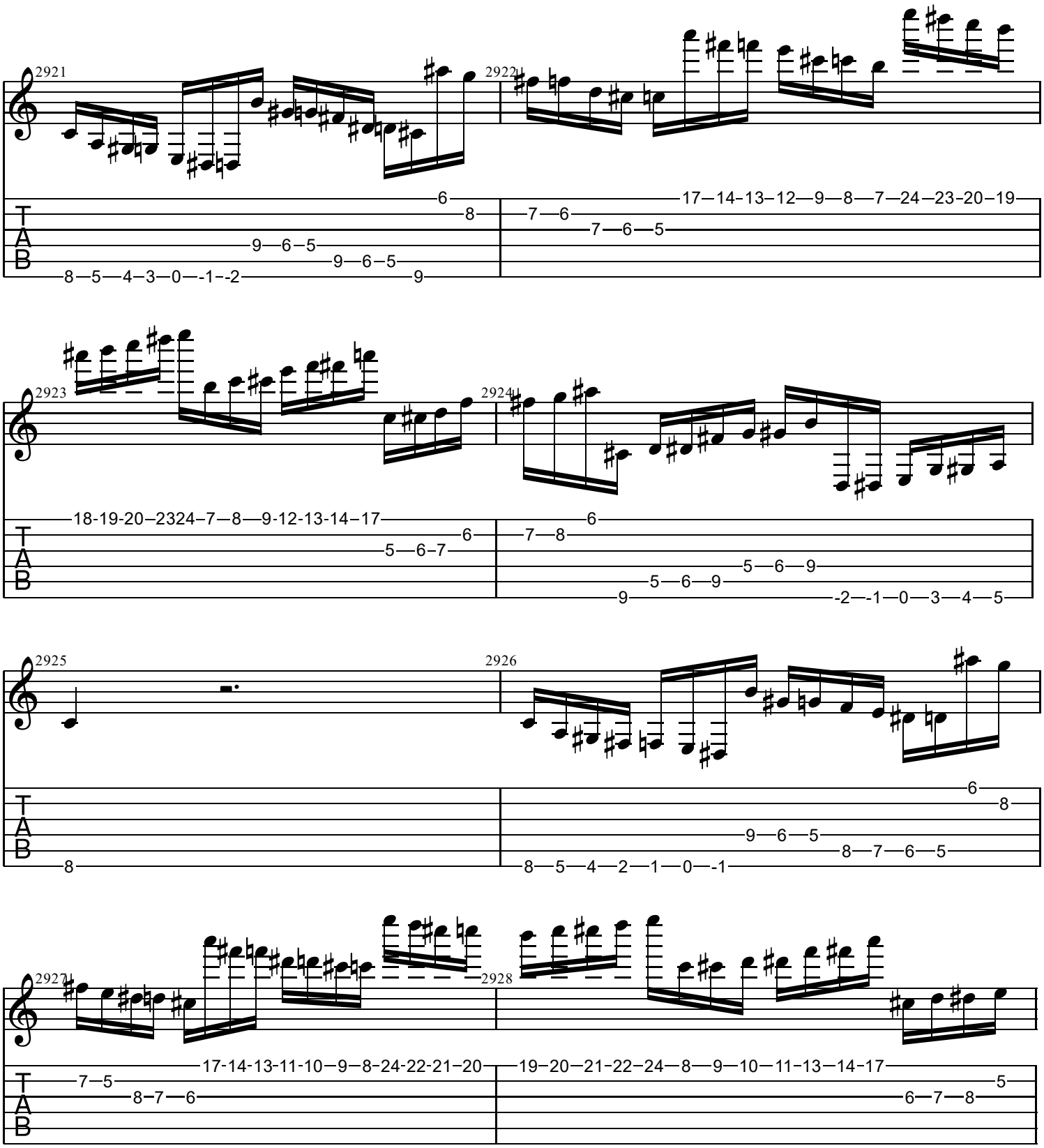
2921
2922
2923
2924
2925
2926
2927
2928
T
A
B

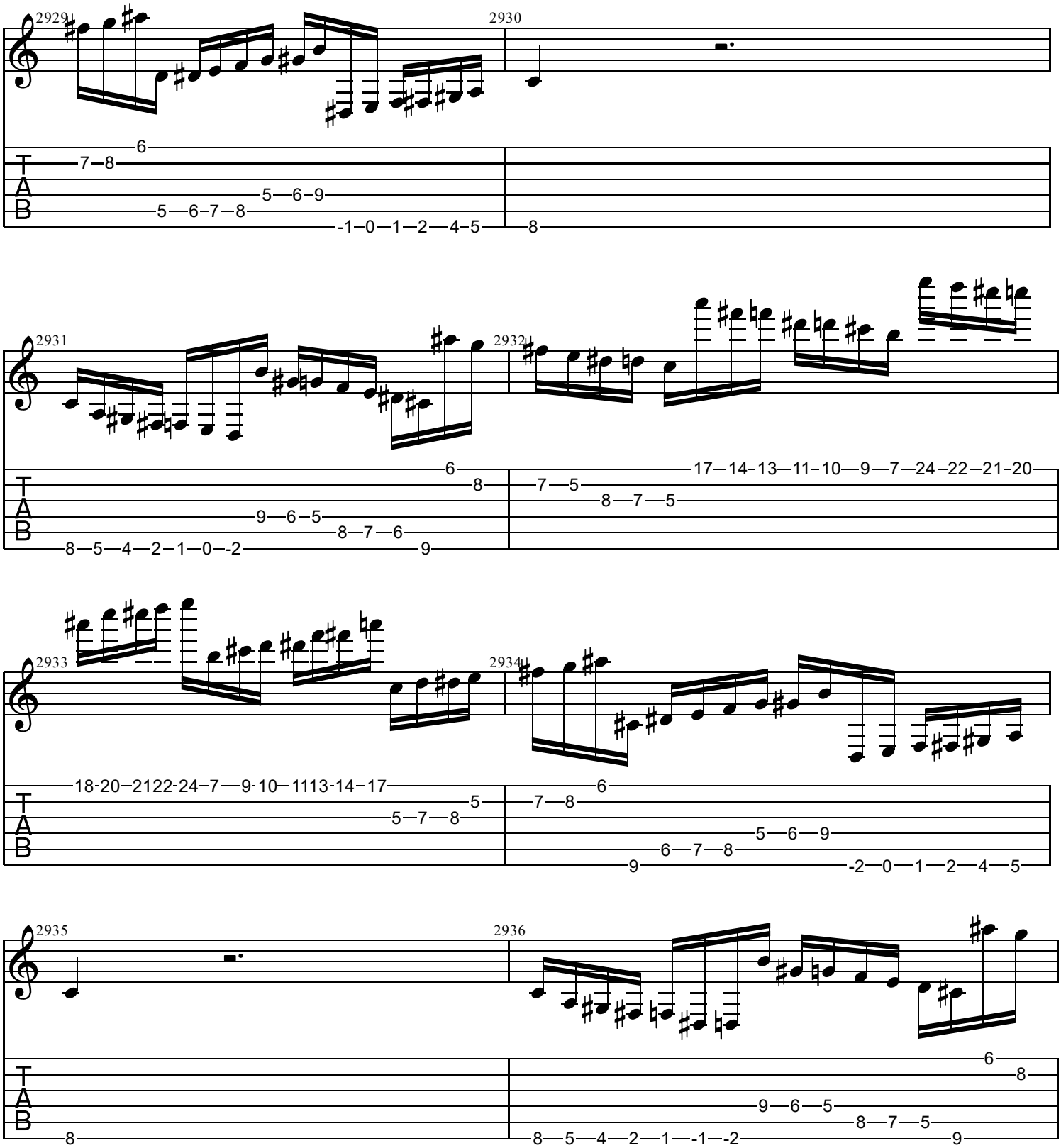
2929
2930
2931
2932
2933
2934
2935
2936
T
A
B

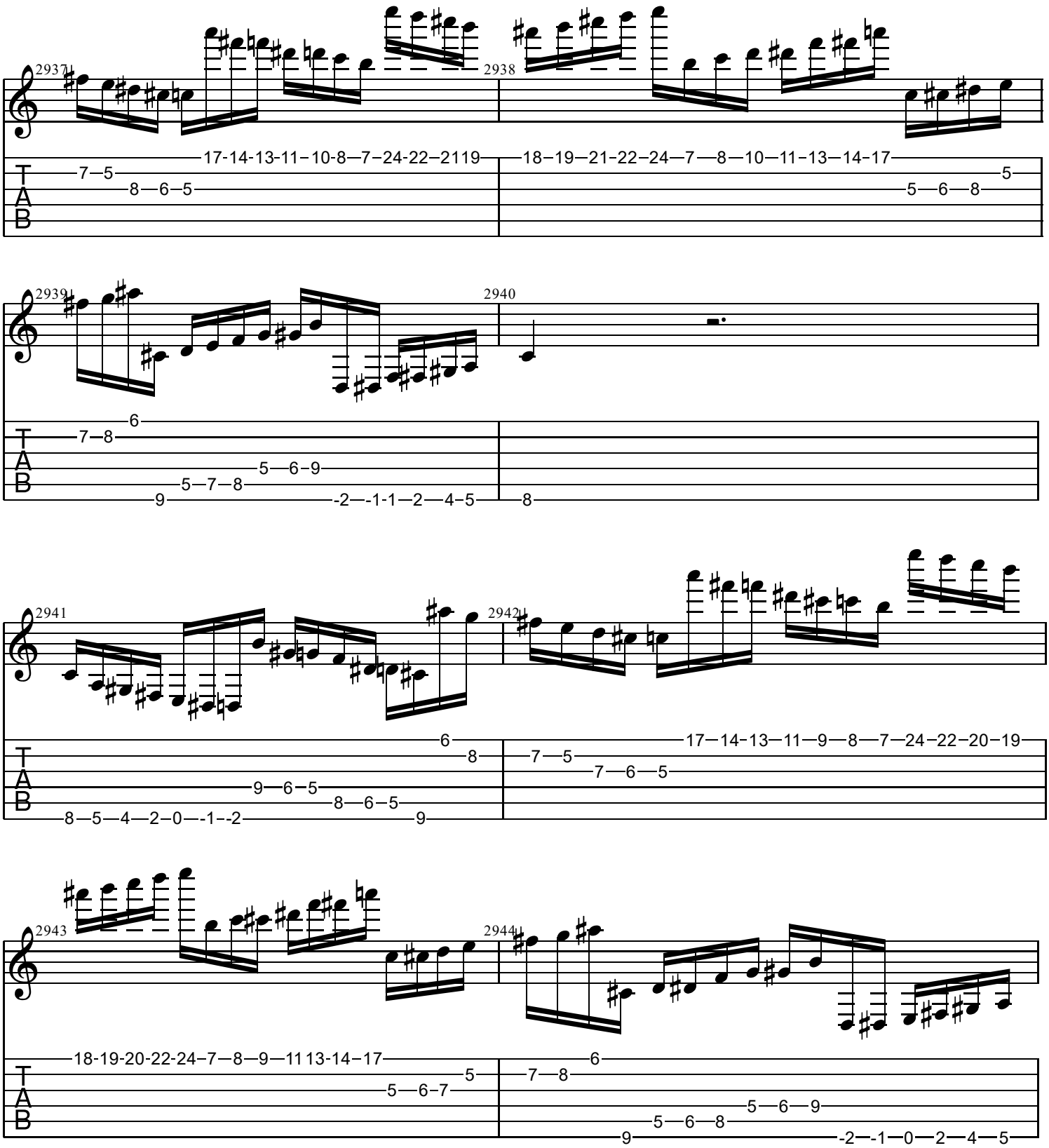
2937
2938
2939
2940
2941
2942
2943
2944
T
A
B

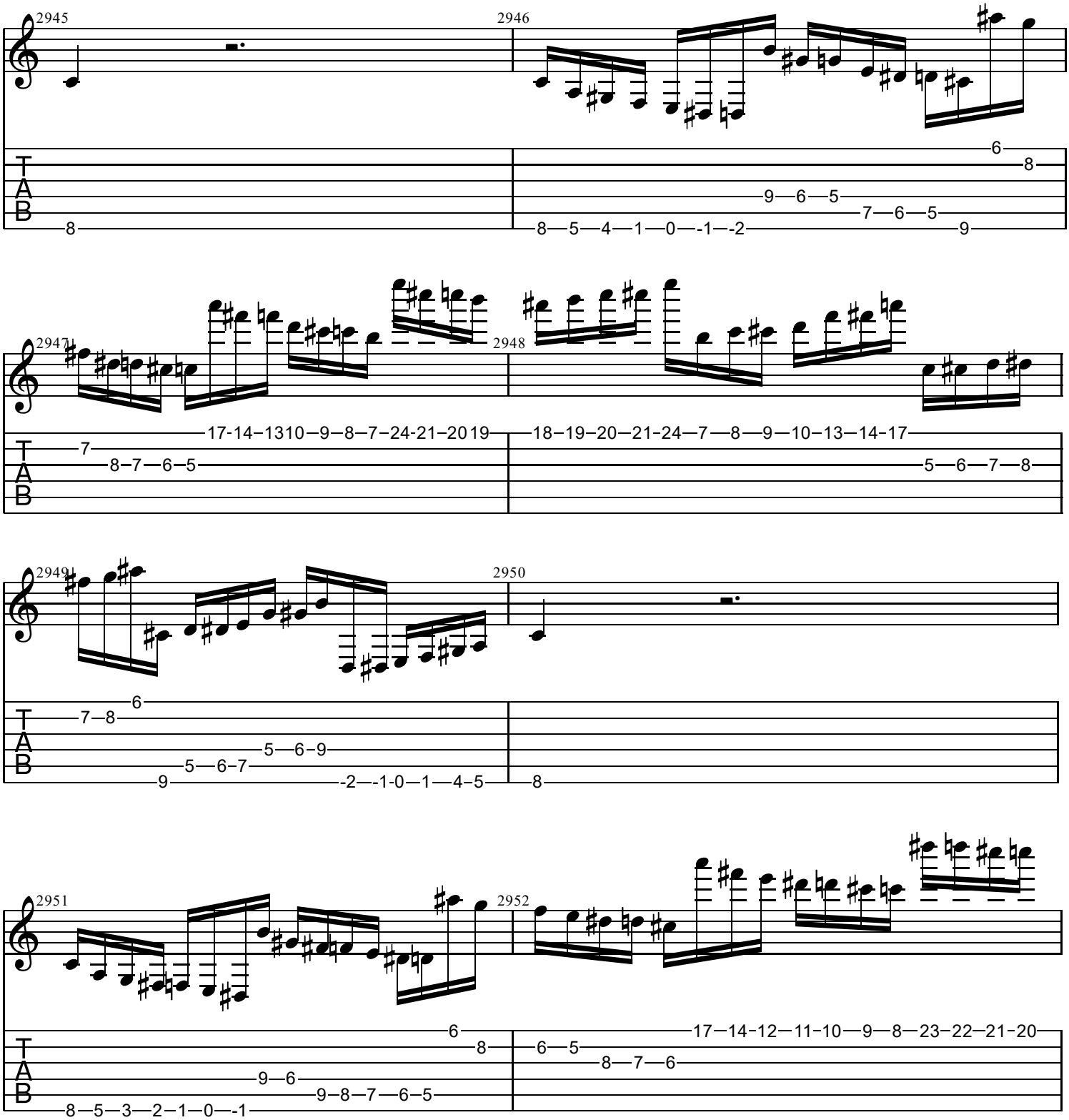
2945
2946
2947
2948
2949
2950
2951
2952
T
A
B

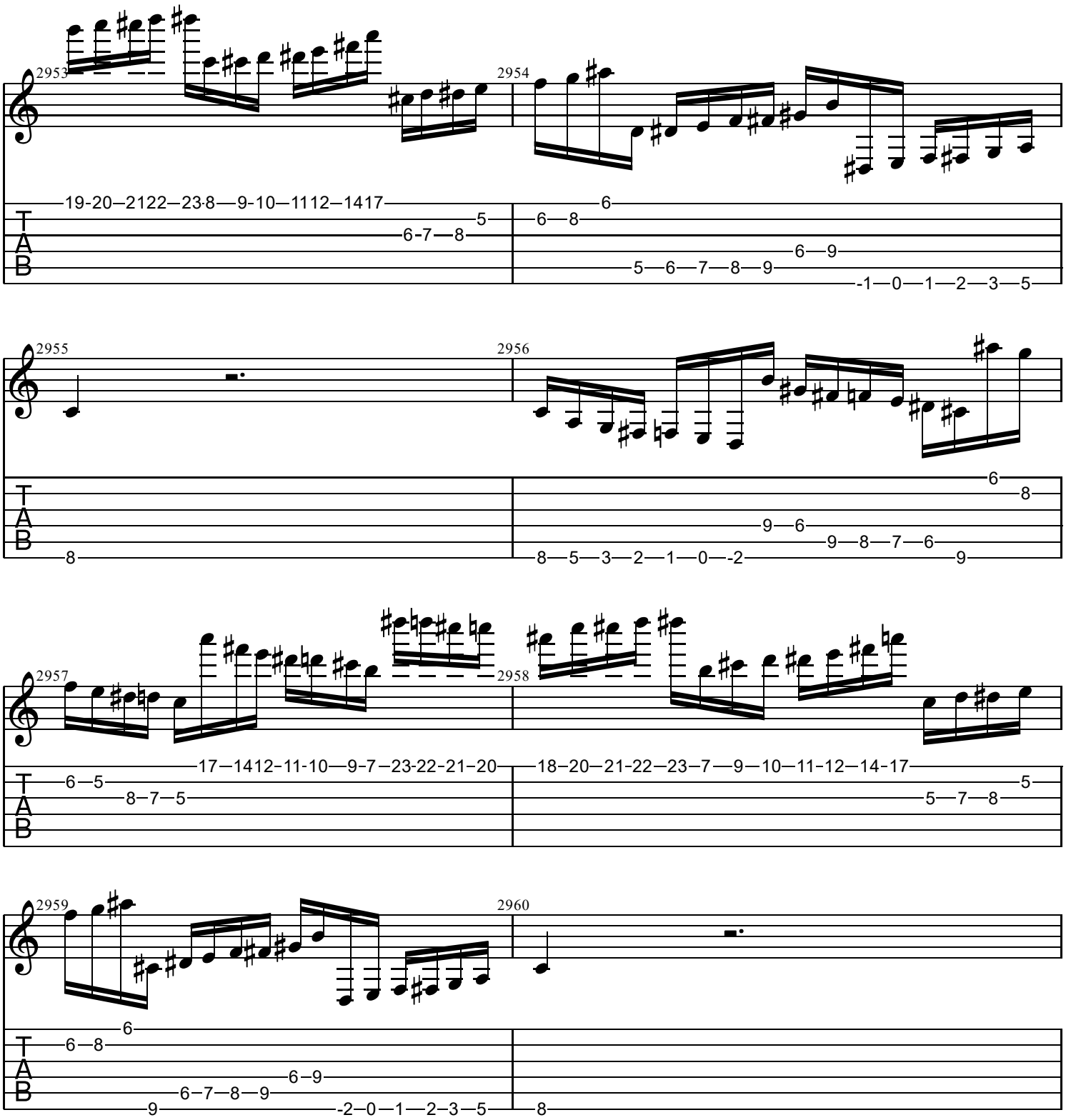
2953
2954
2955
2956
2957
2958
2959
2960
T
A
B

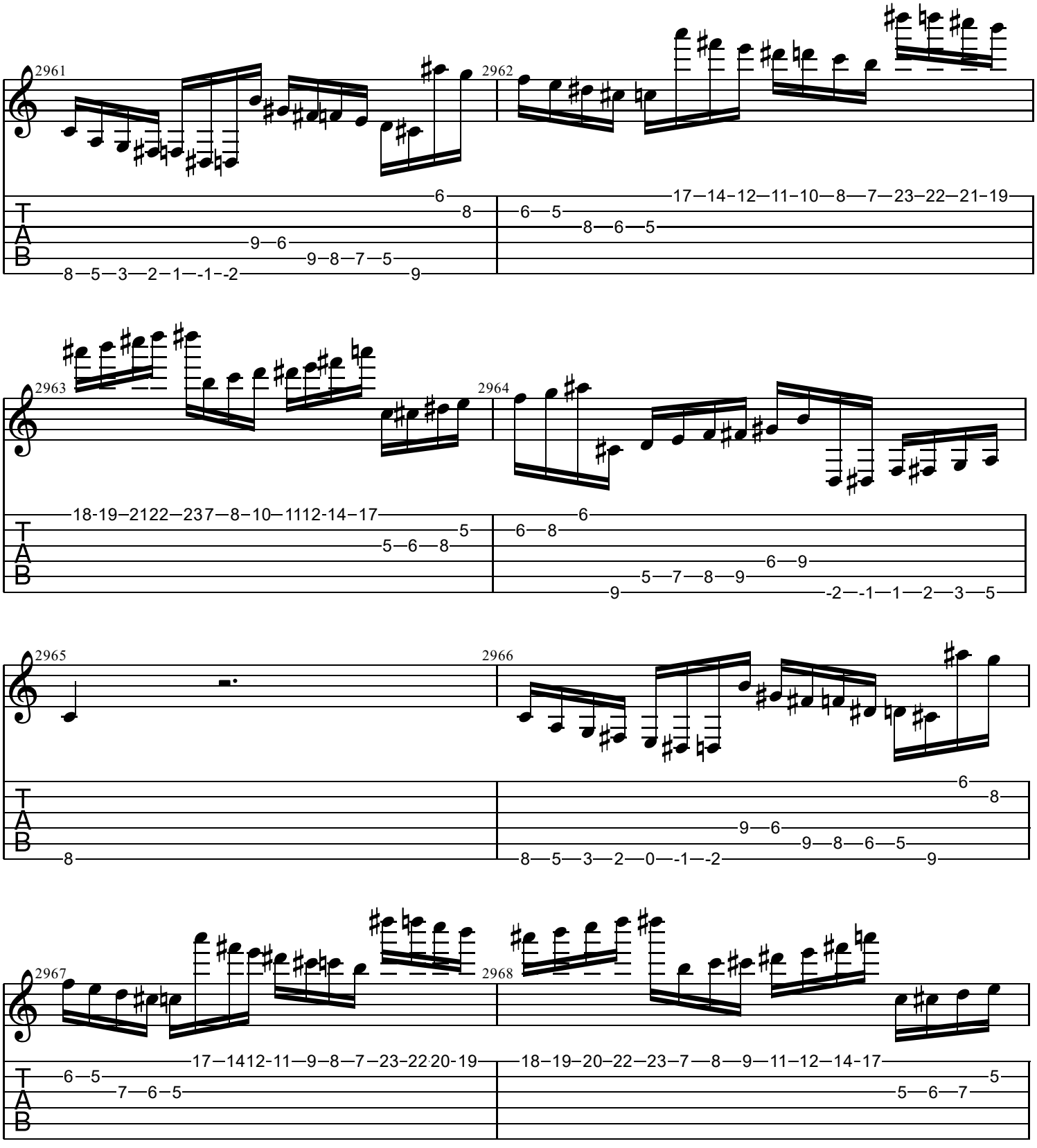
2961
2962
2963
2964
2965
2966
2967
2968
T
A
B

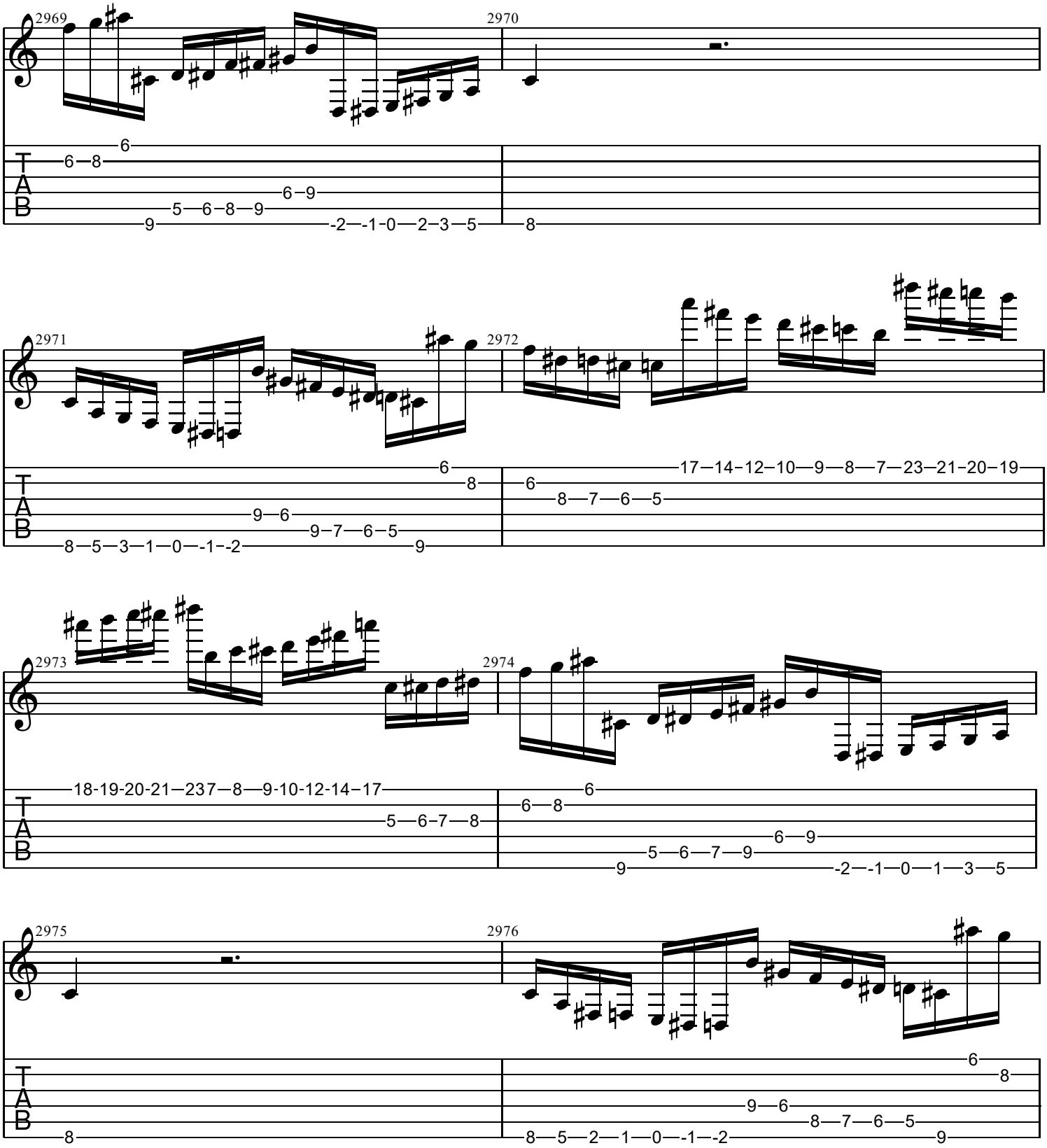
2969
2970
2971
2972
2973
2974
2975
2976
T
A
B

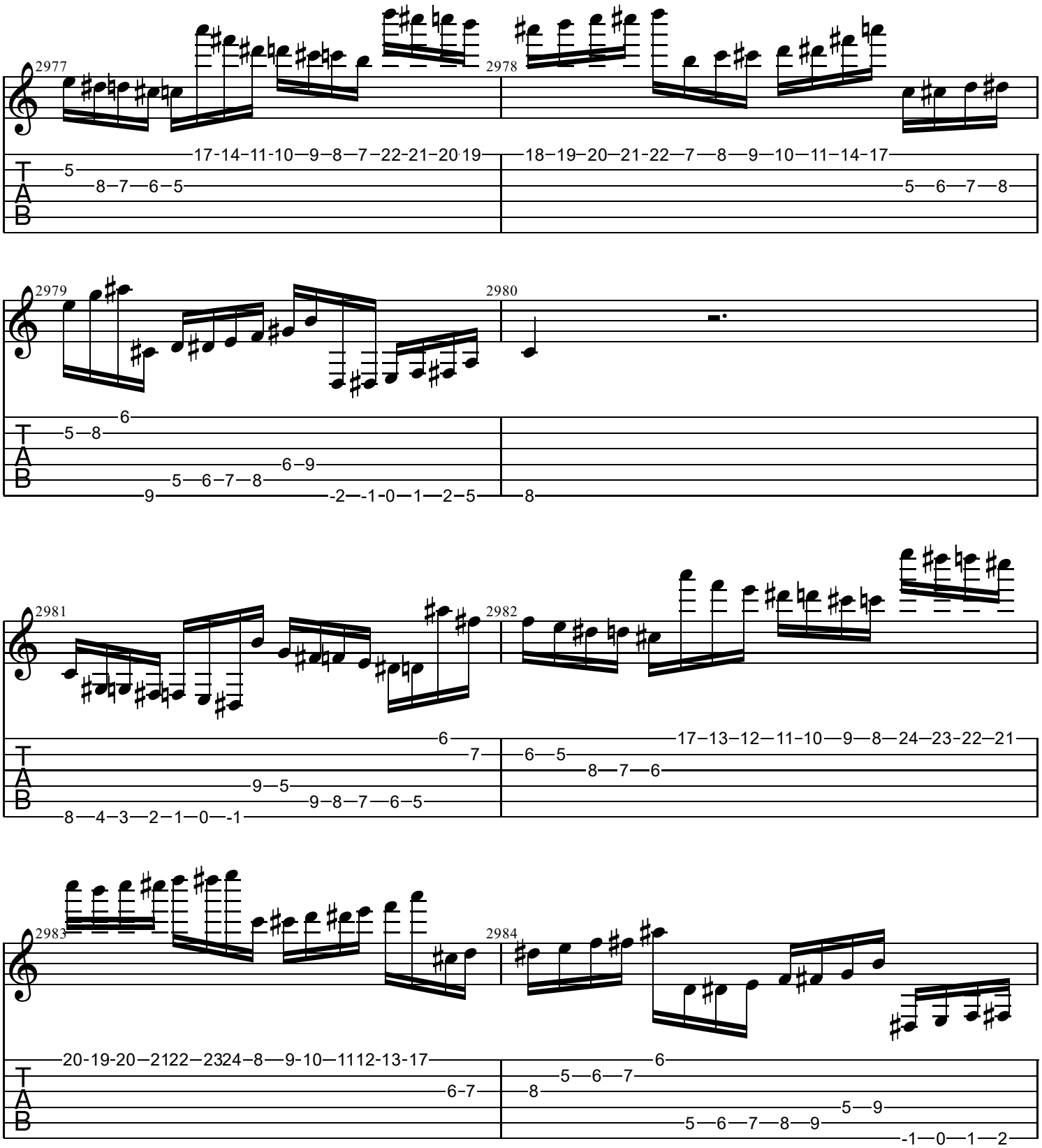
2977
2978
2979
2980
2981
2982
2983
2984
T
A
B

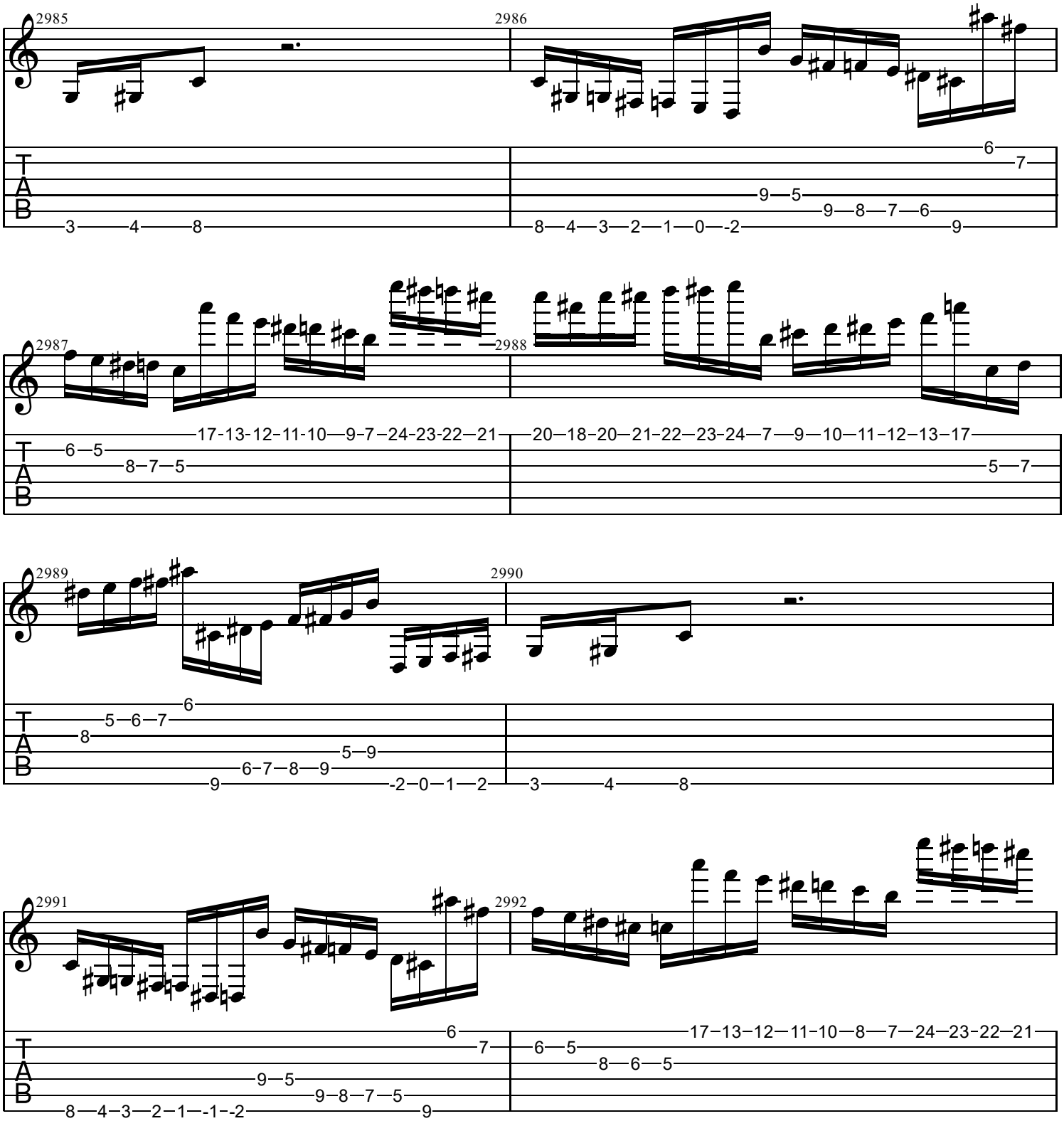
2985
2986
2987
2988
2989
2990
2991
2992
T
A
B

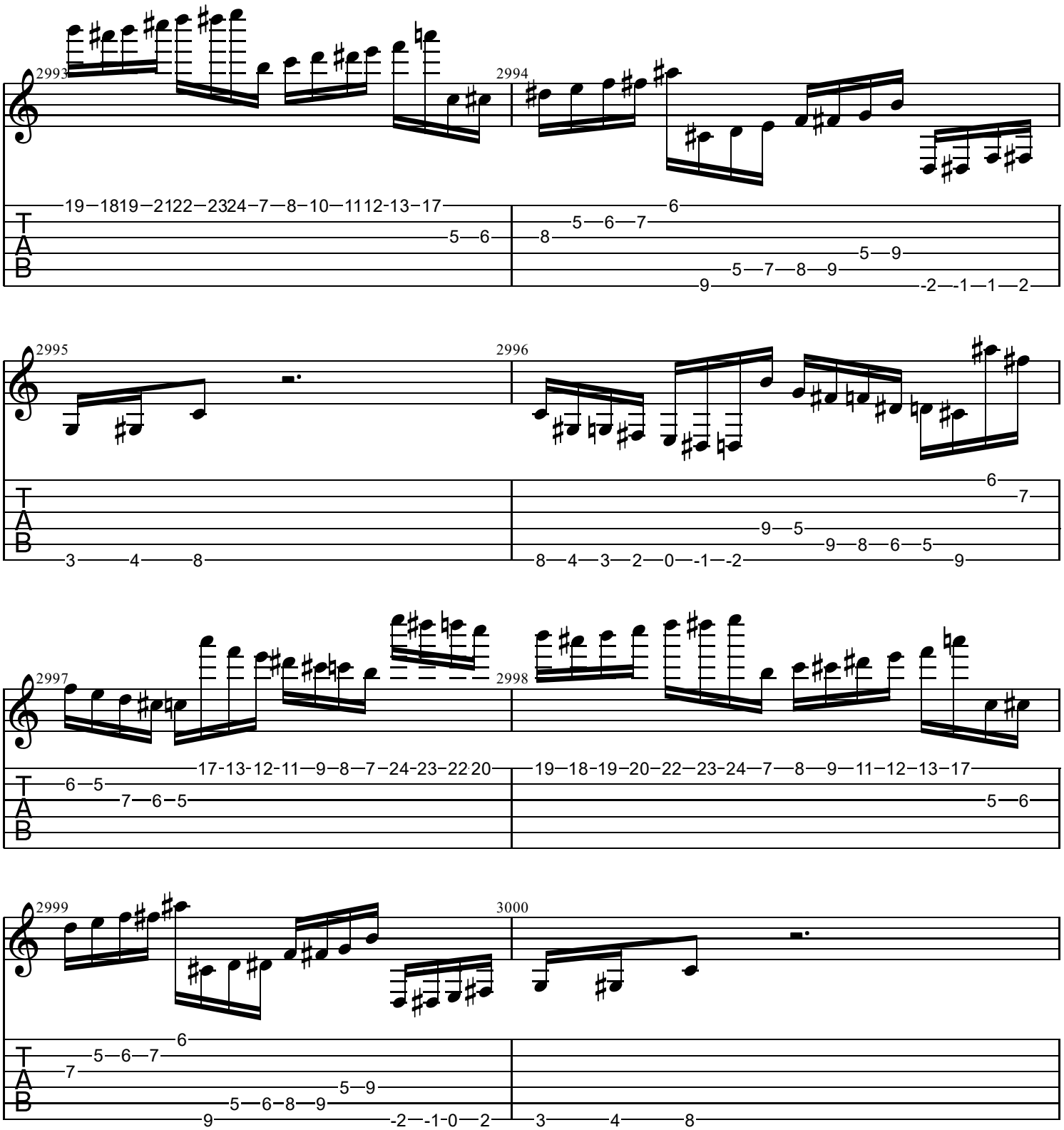
2993
2994
2995
2996
2997
2998
2999
3000
T
A
B

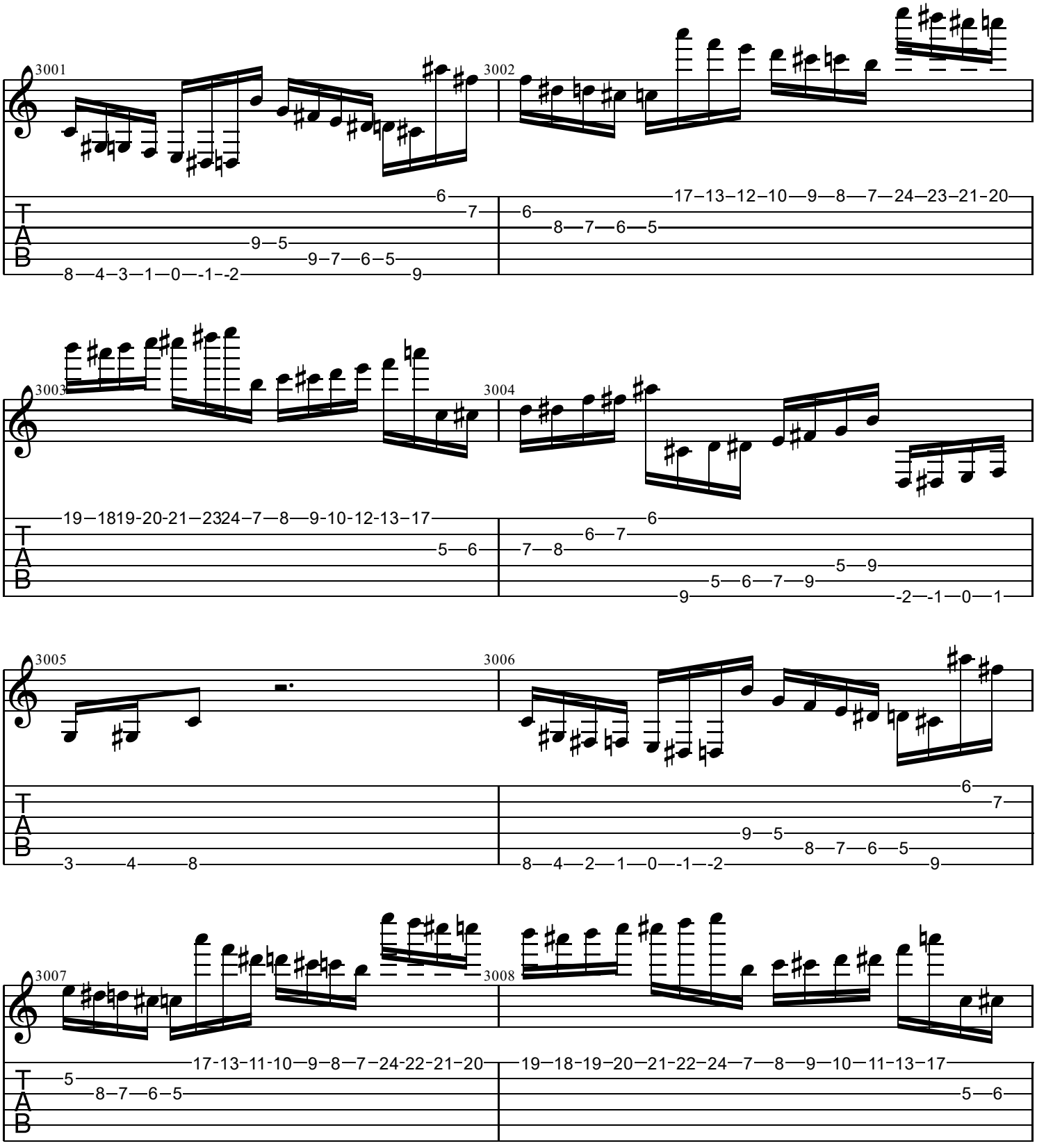
3001
3002
3003
3004
3005
3006
3007
3008
T
A
B

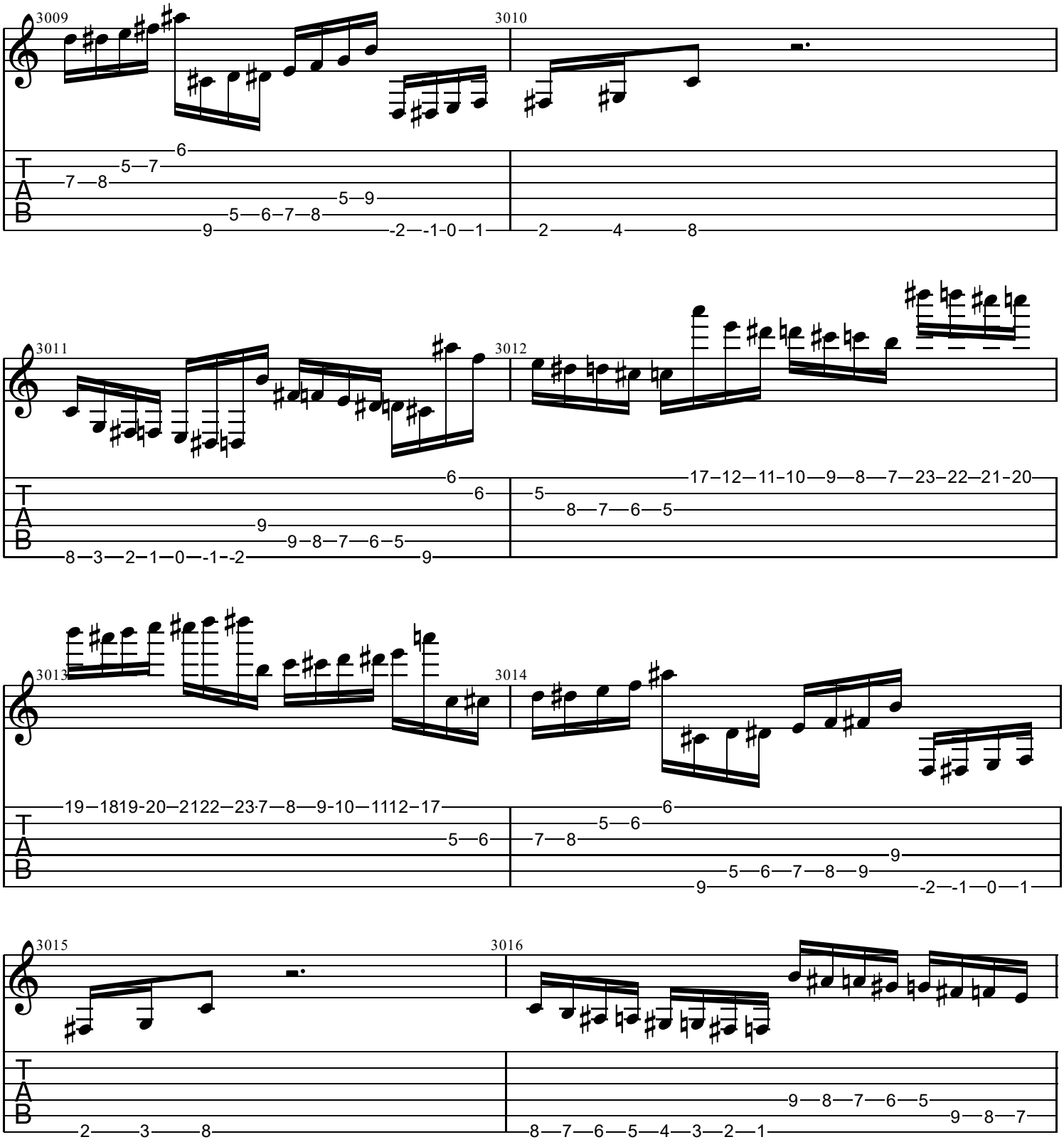
3009
3010
3011
3012
3013
3014
3015
3016
T
A
B

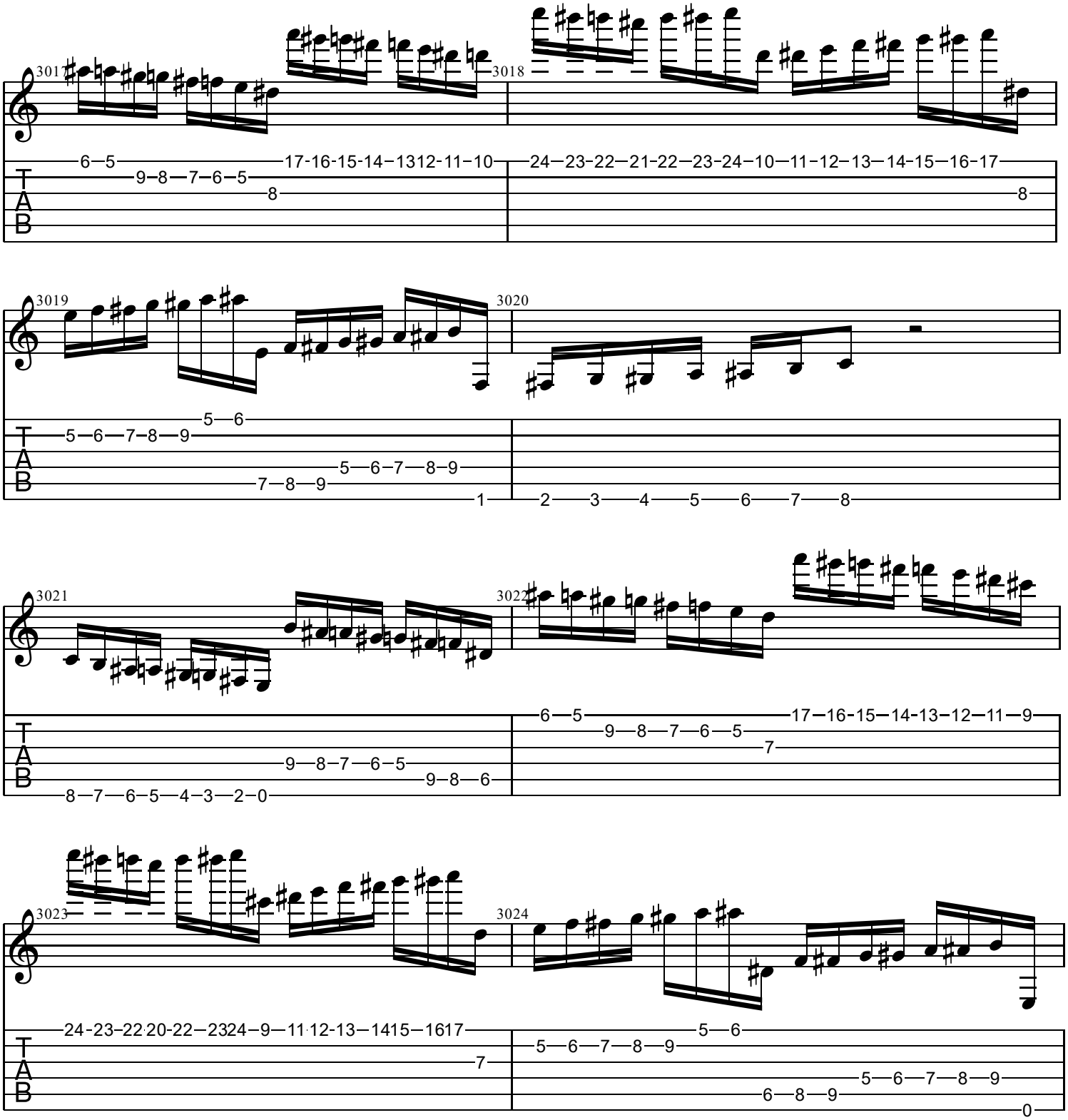
3017
3018
3019
3020
3021
3022
3023
3024
T
A
B

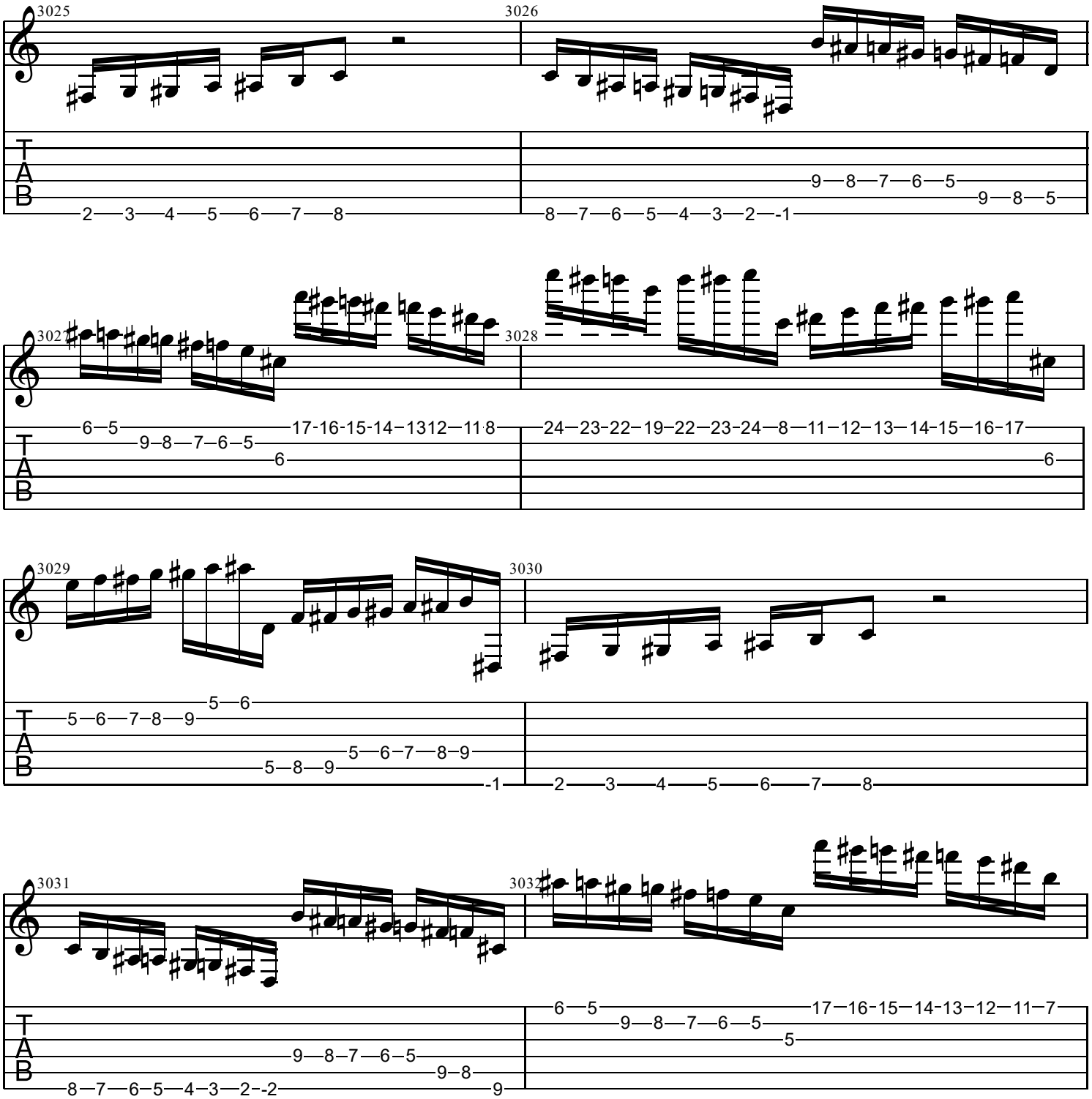
3025
3026
3027
3028
3029
3030
3031
3032
T
A
B

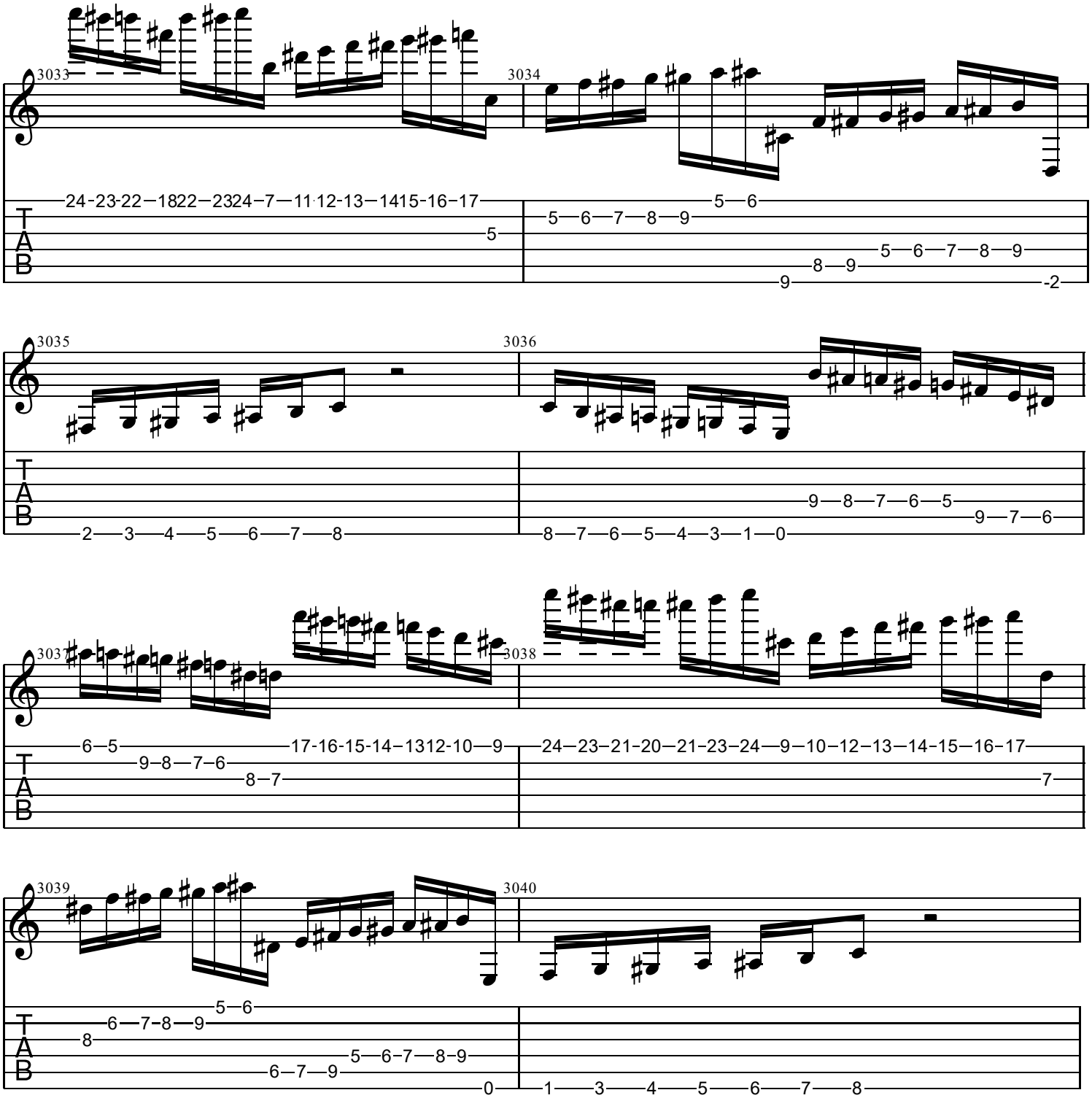
3033
3034
3035
3036
303
3038
3039
3040
T
A
B

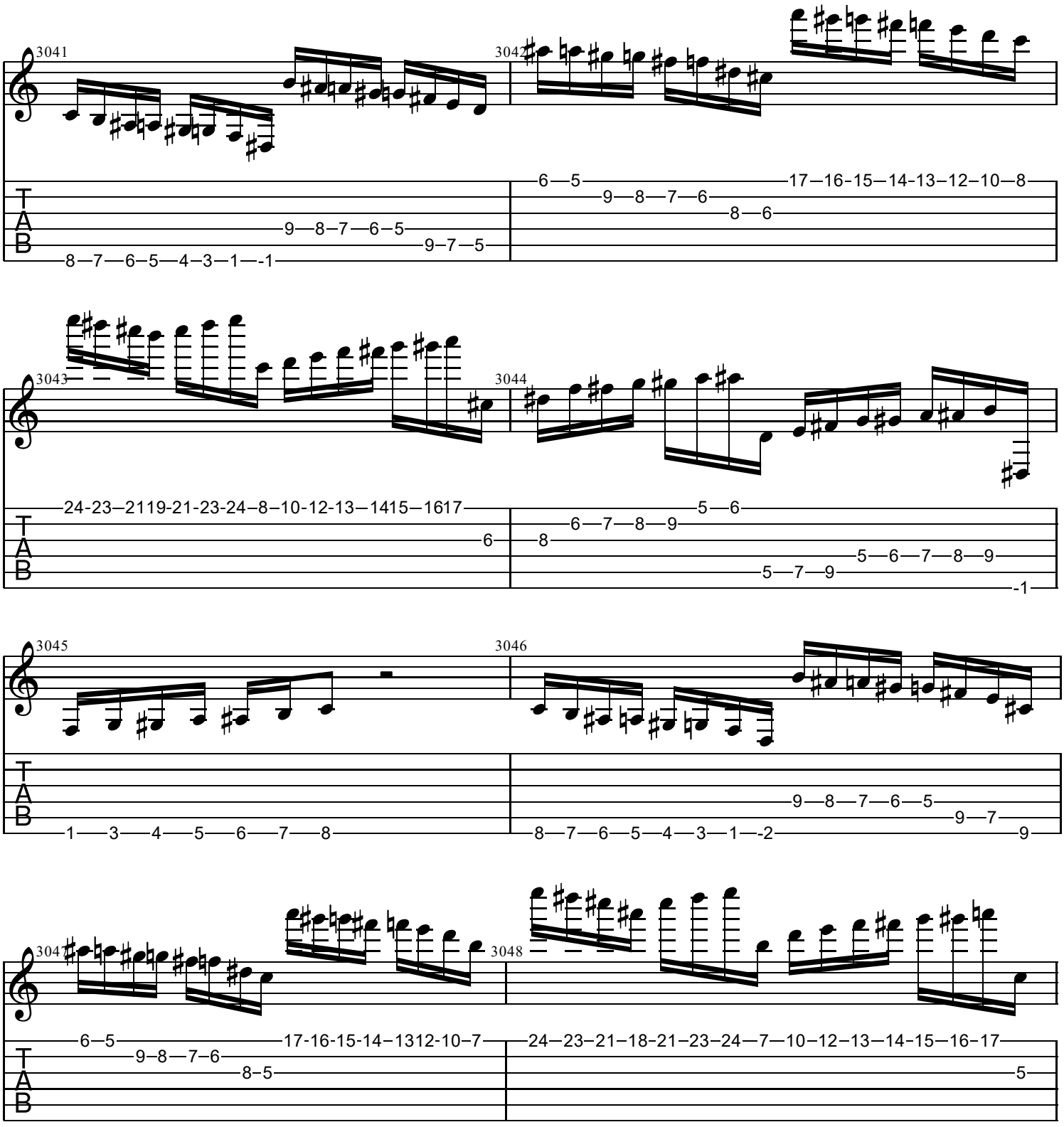
3041
3042
3043
3044
3045
3046
304
3048
T
A
B

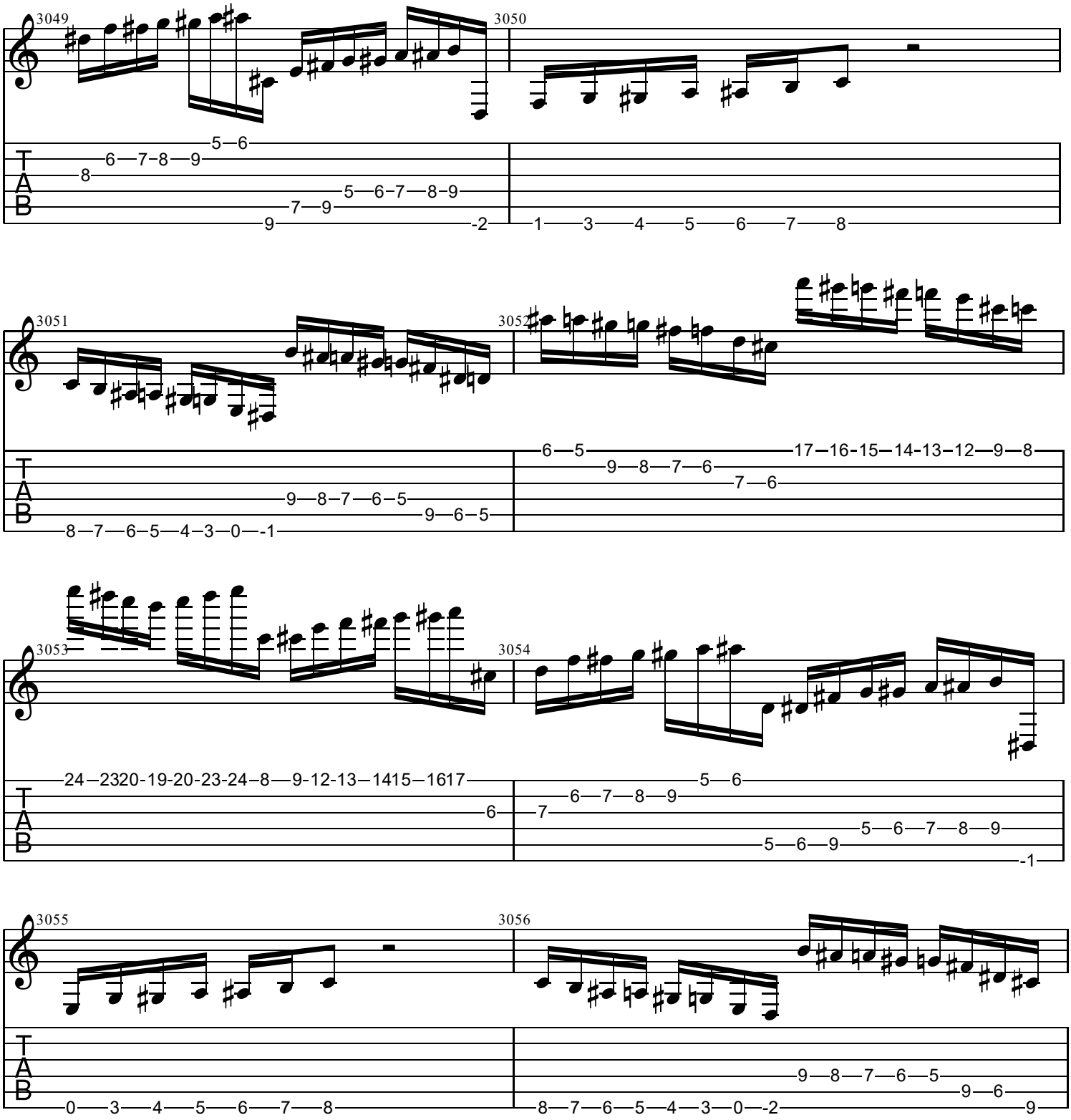
3049
3050
3051
3052
3053
3054
3055
3056
T
A
B

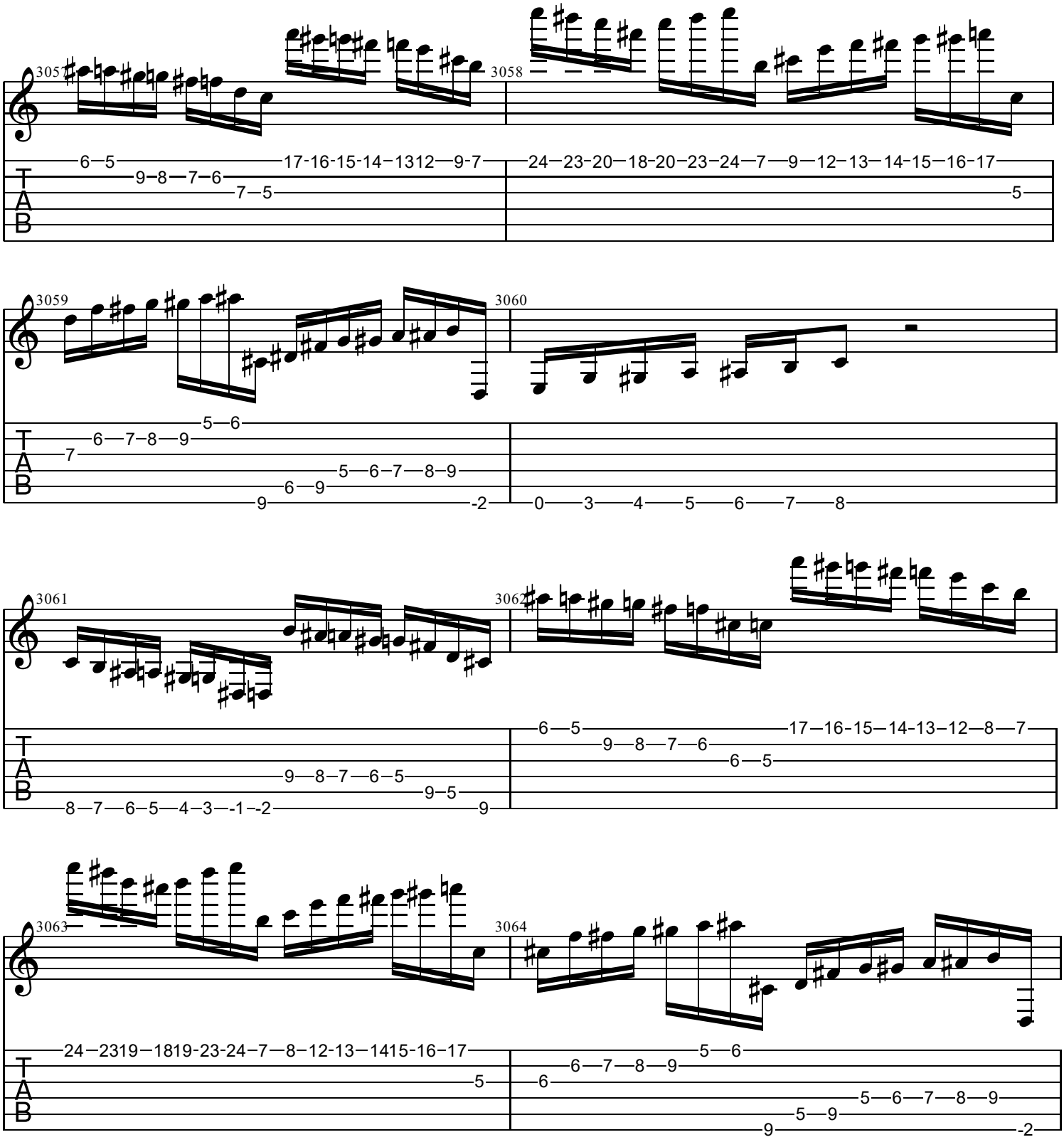
3057
3058
3059
3060
3061
3062
3063
3064
T
A
B

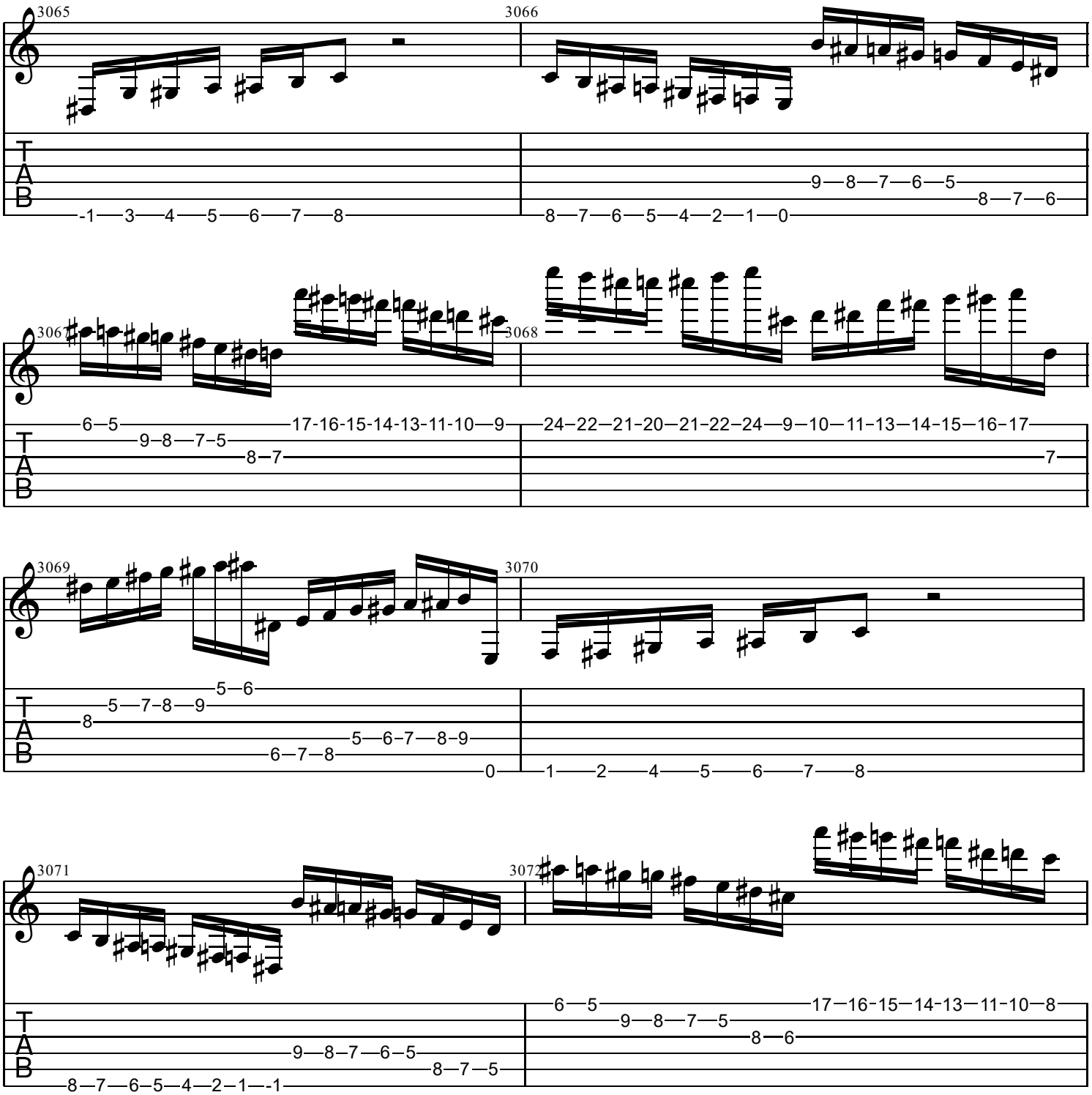
3065
3066
3067
3068
3069
3070
3071
3072
T
A
B

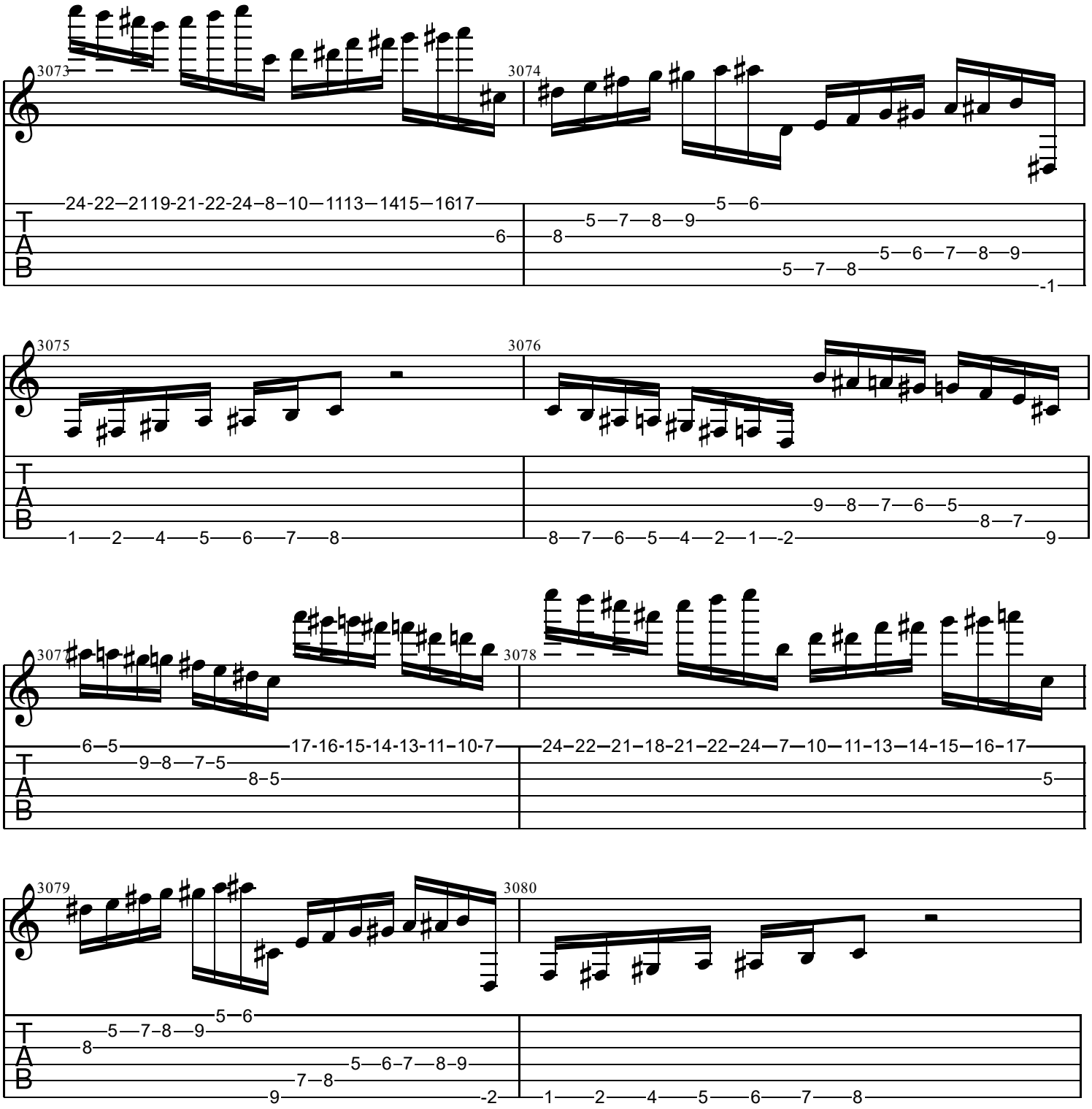
3073
3074
3075
3076
307
3078
3079
3080
T
A
B

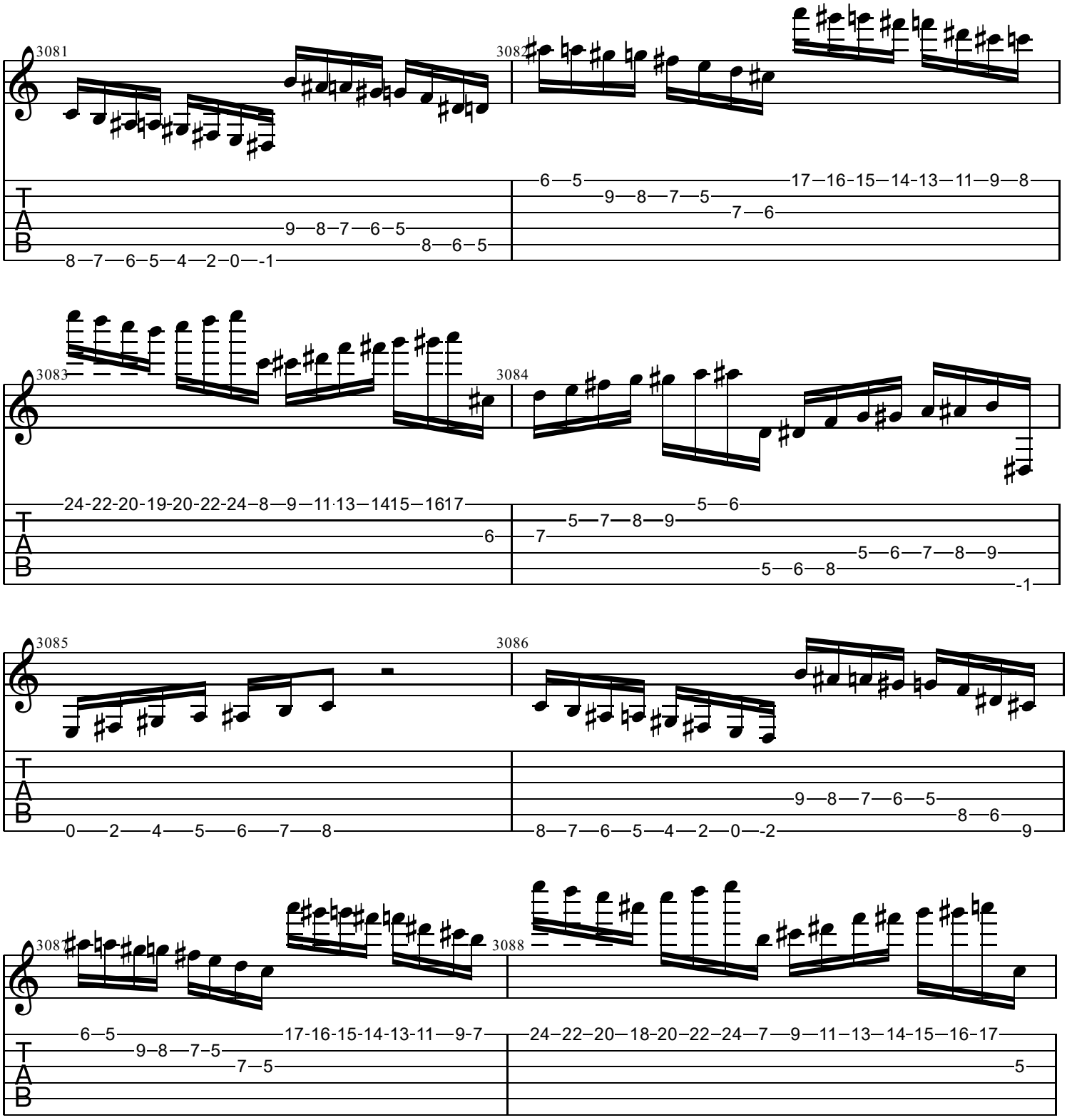
3081
3082
3083
3084
3085
3086
3087
3088
T
A
B

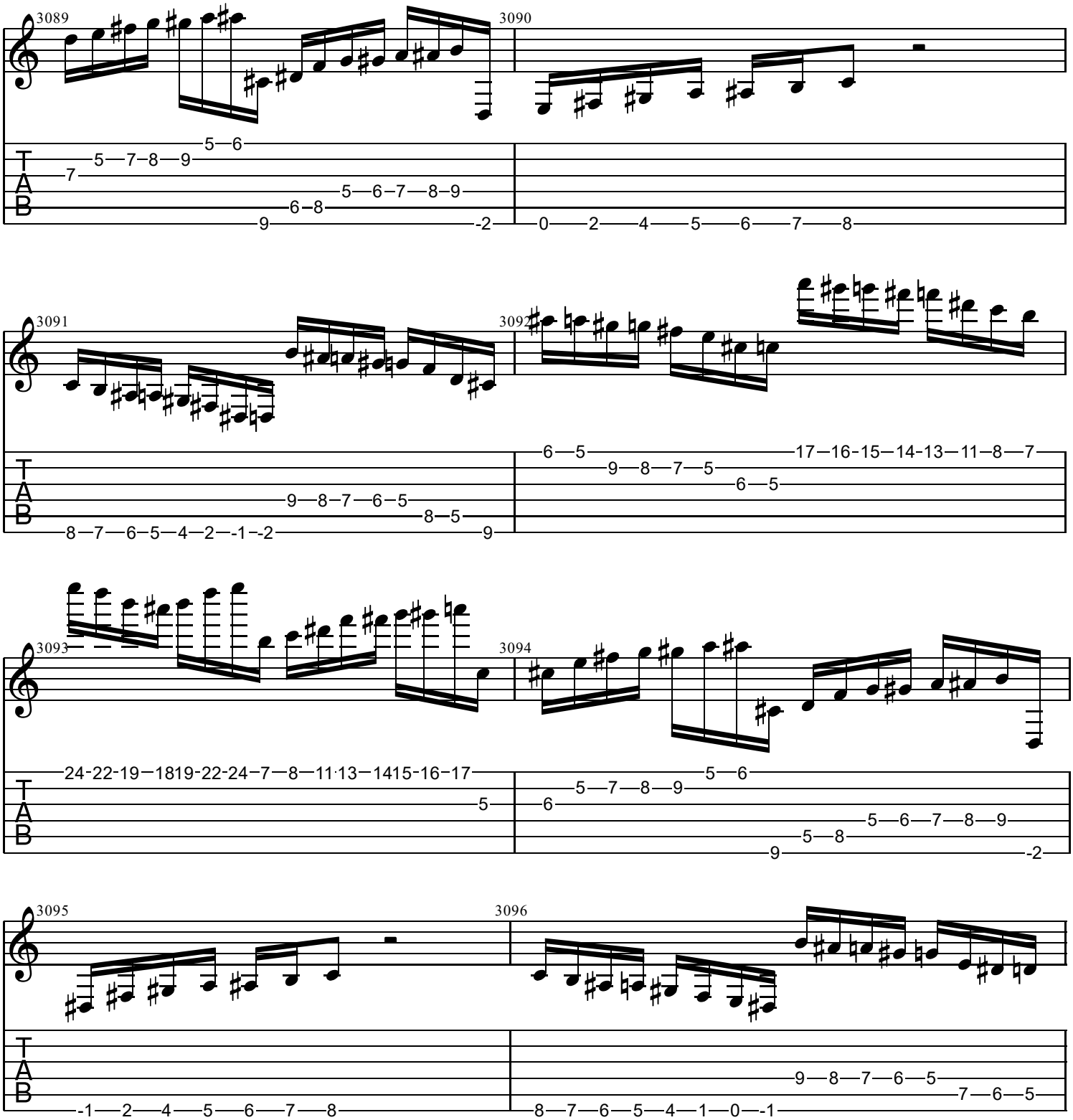
3089
3090
3091
3092
3093
3094
3095
3096
T
A
B

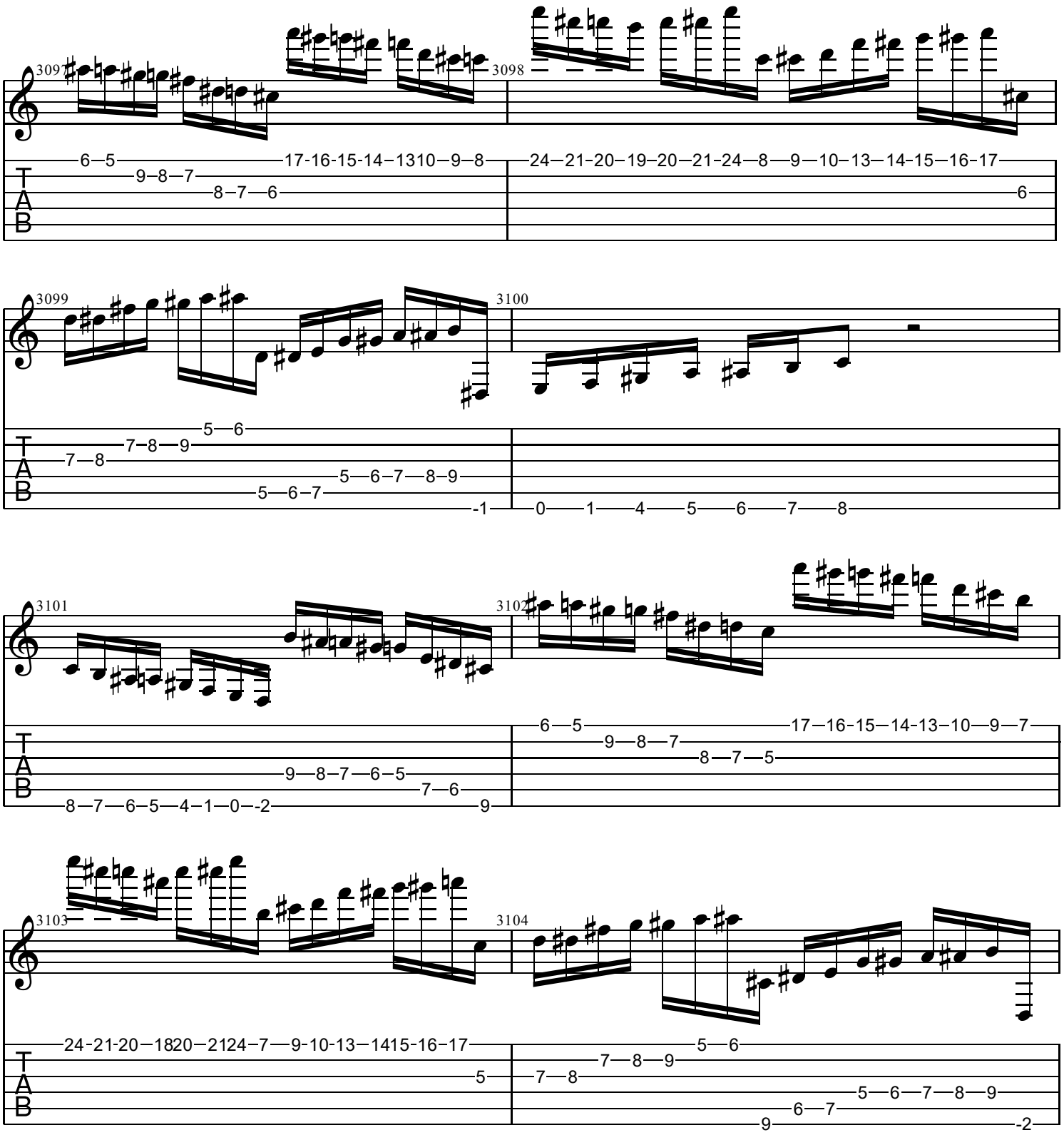
3097
3098
3099
3100
3101
3102
3103
3104
T
A
B

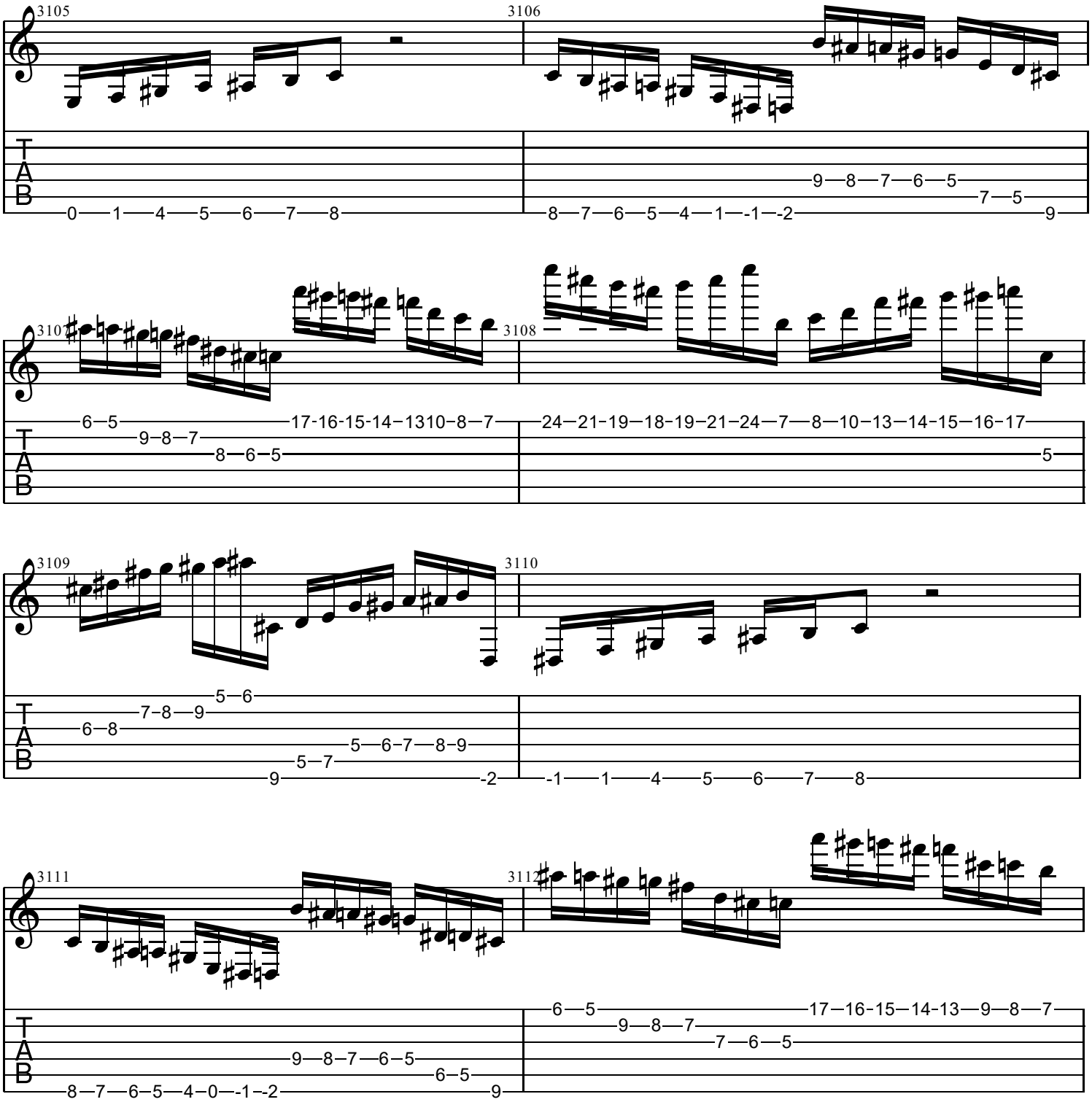
3105
3106
3107
3108
3109
3110
3111
3112
T
A
B

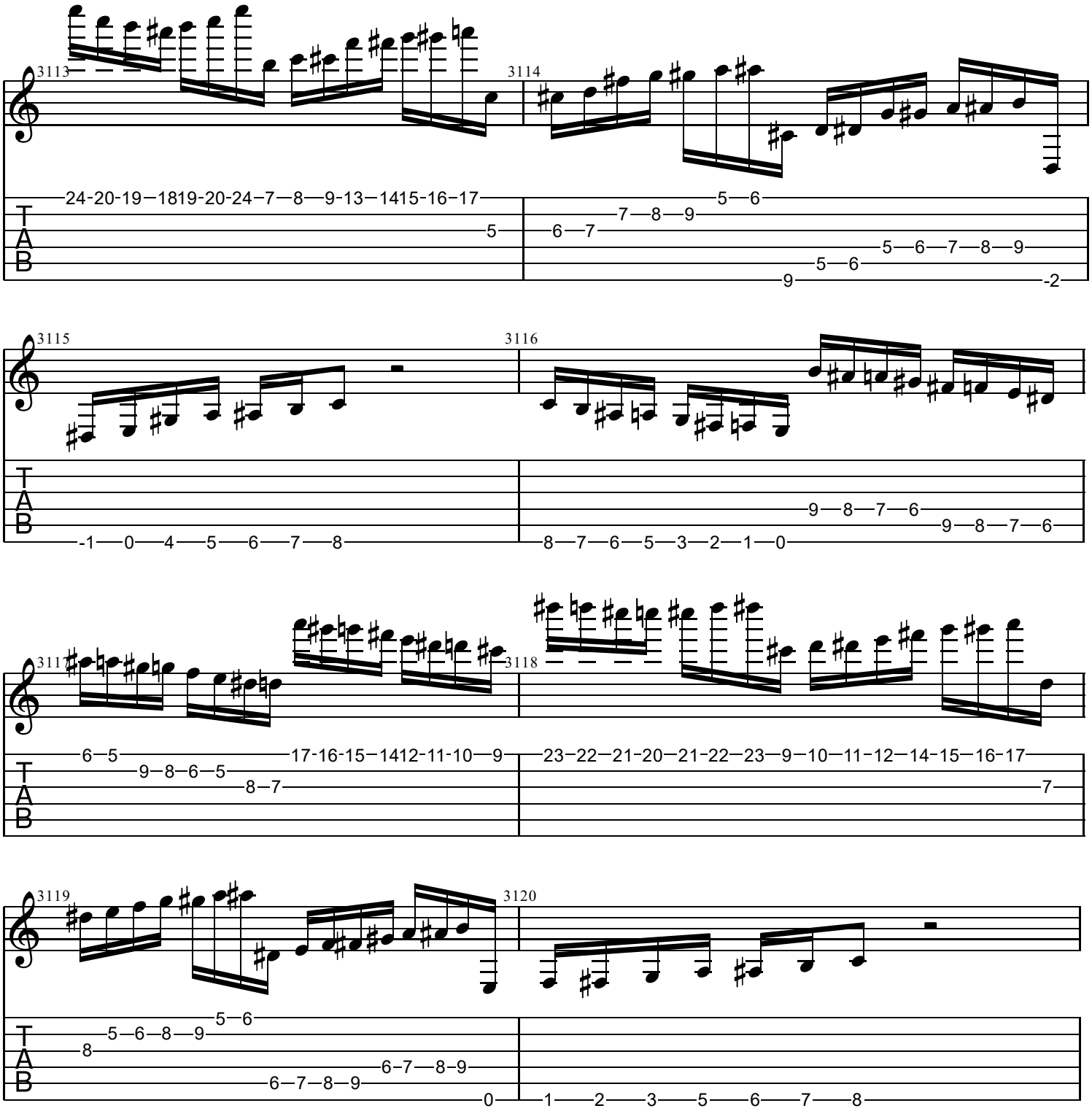
3113
3114
3115
3116
3117
3118
3119
3120
T
A
B

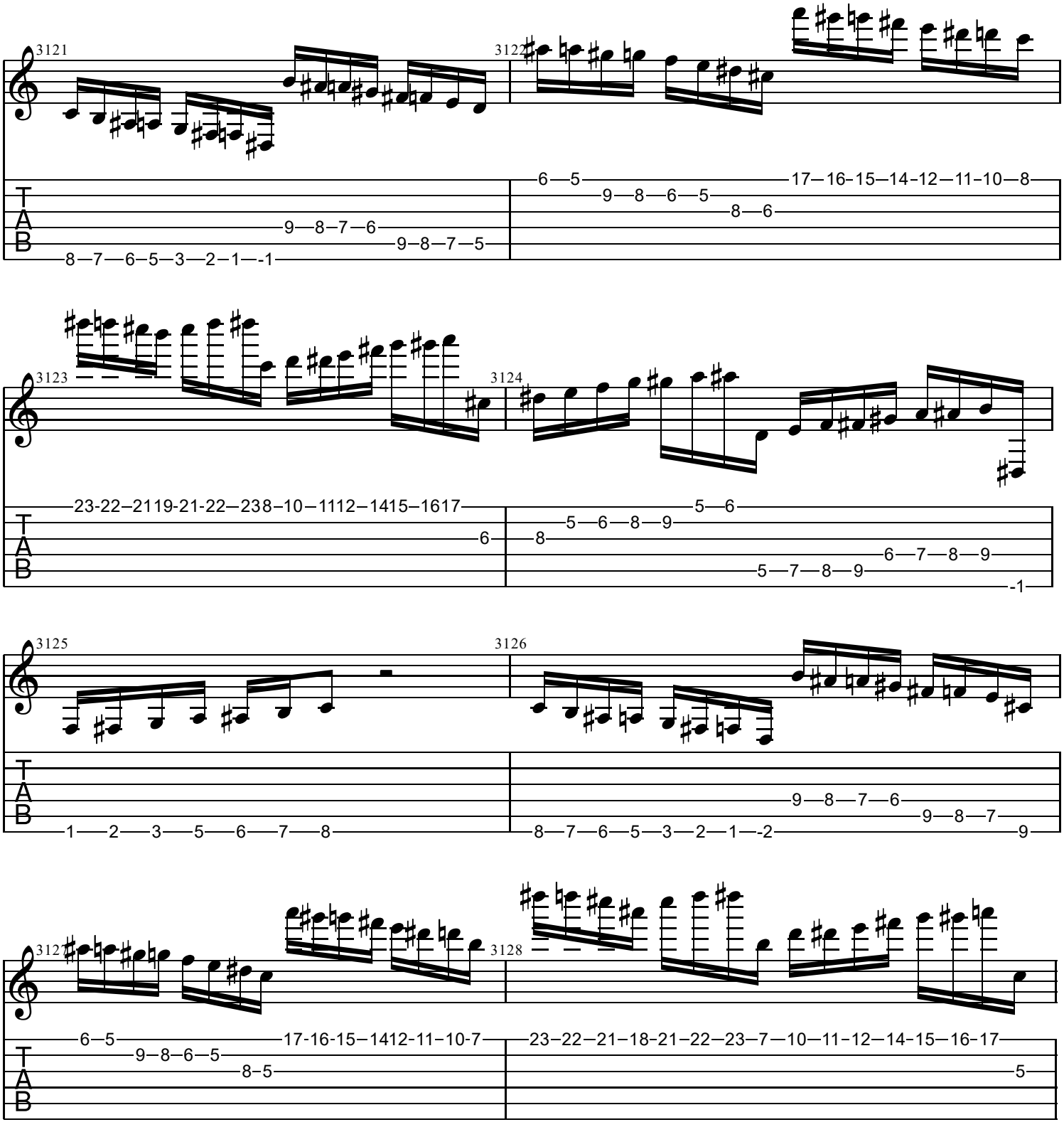
3121
3122
3123
3124
3125
3126
3127
3128
T
A
B

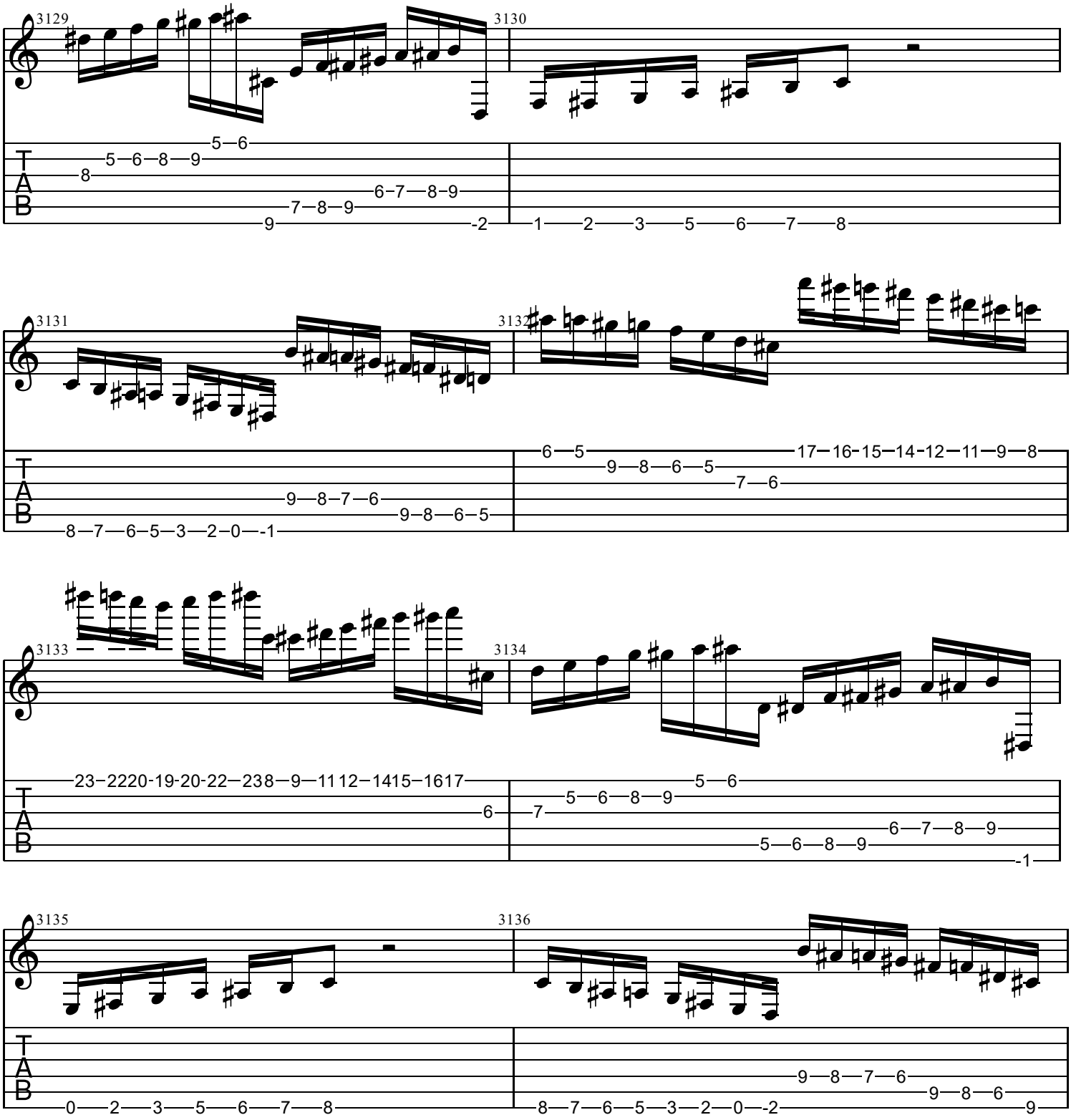
3129
3130
3131
3132
3133
3134
3135
3136
T
A
B

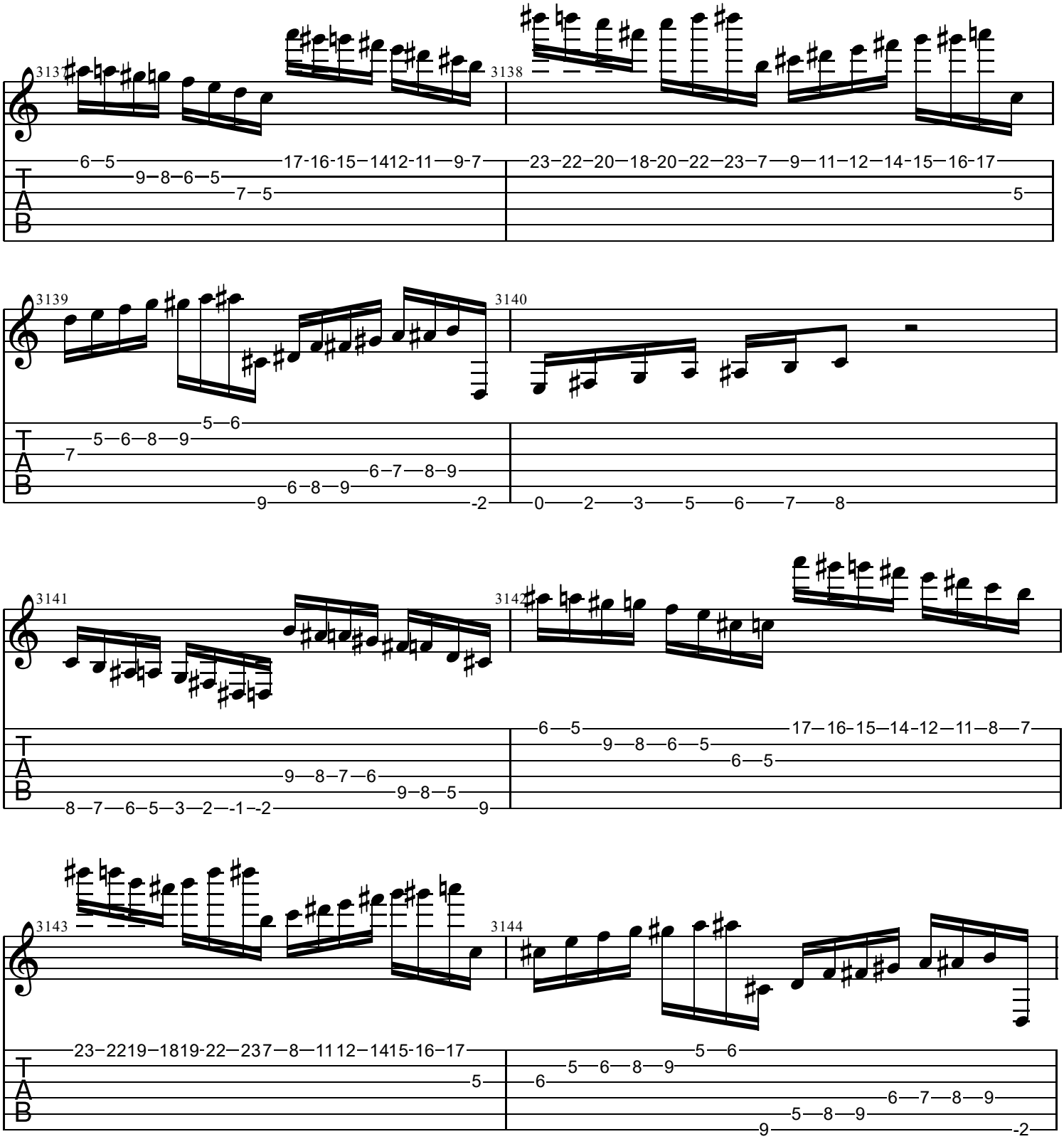
3137
3138
3139
3140
3141
3142
3143
3144

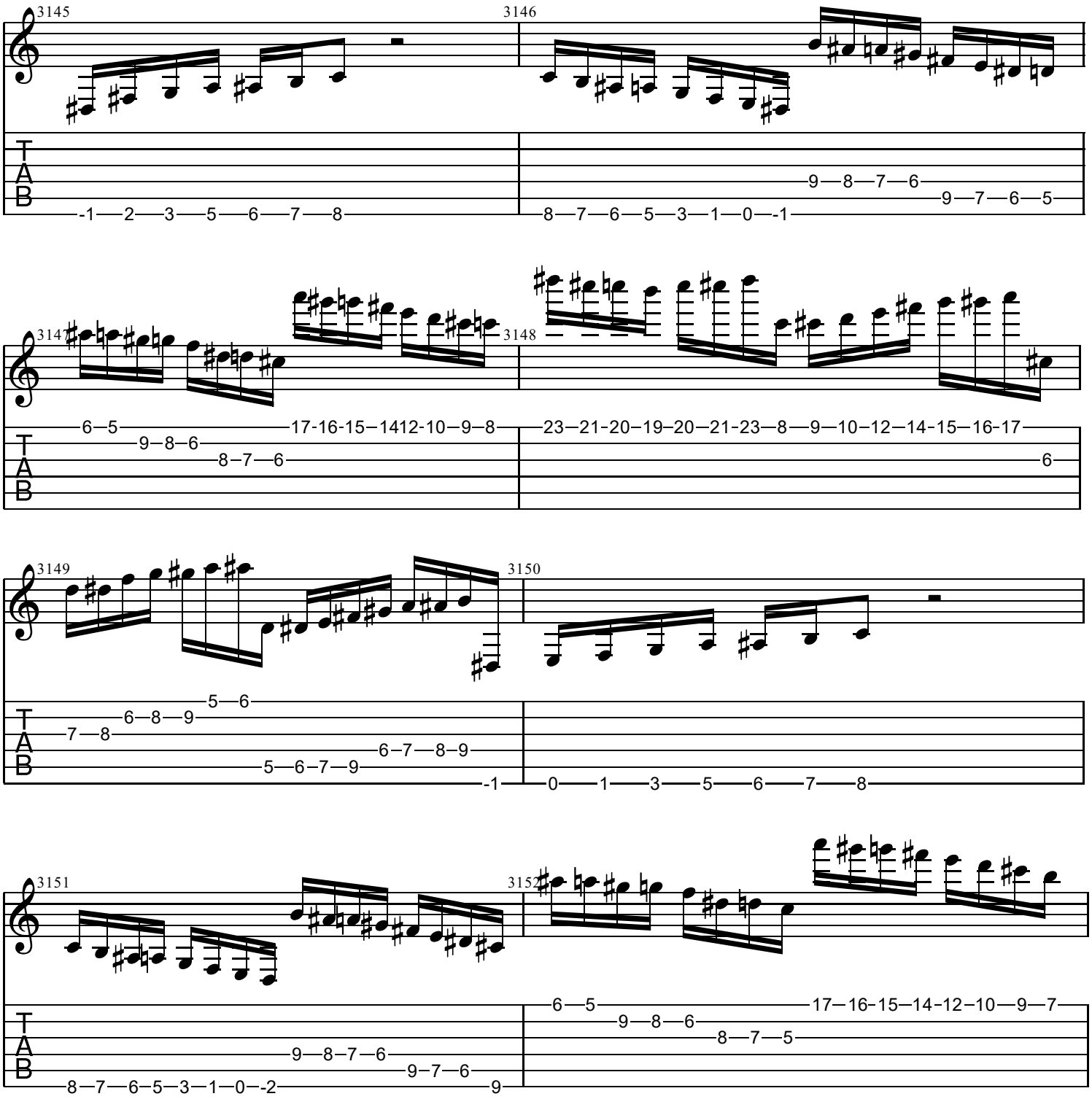
3145
3146
3147
3148
3149
3150
3151
3152
T
A
B

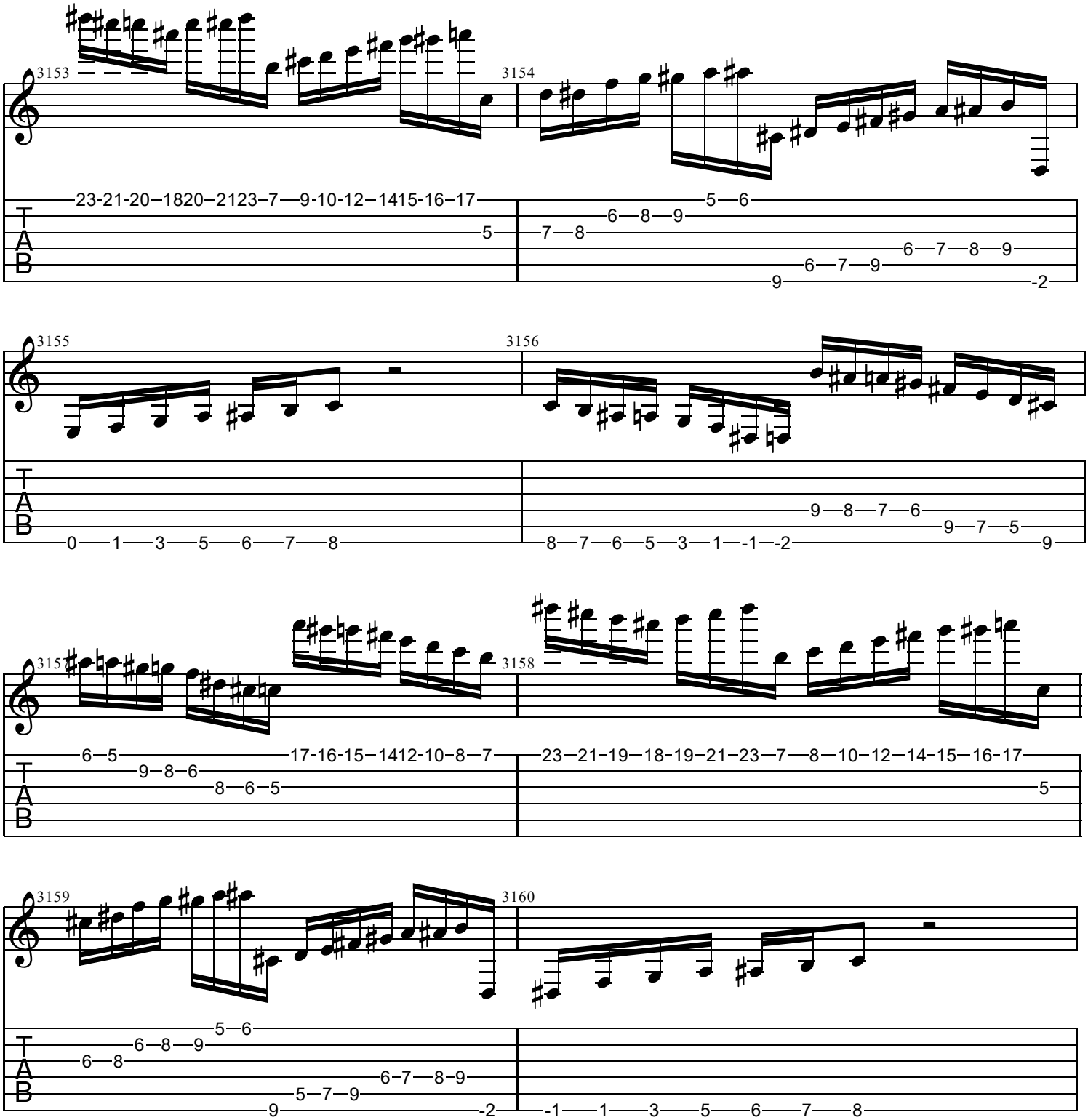
3153
3154
3155
3156
3157
3158
3159
3160
T
A
B

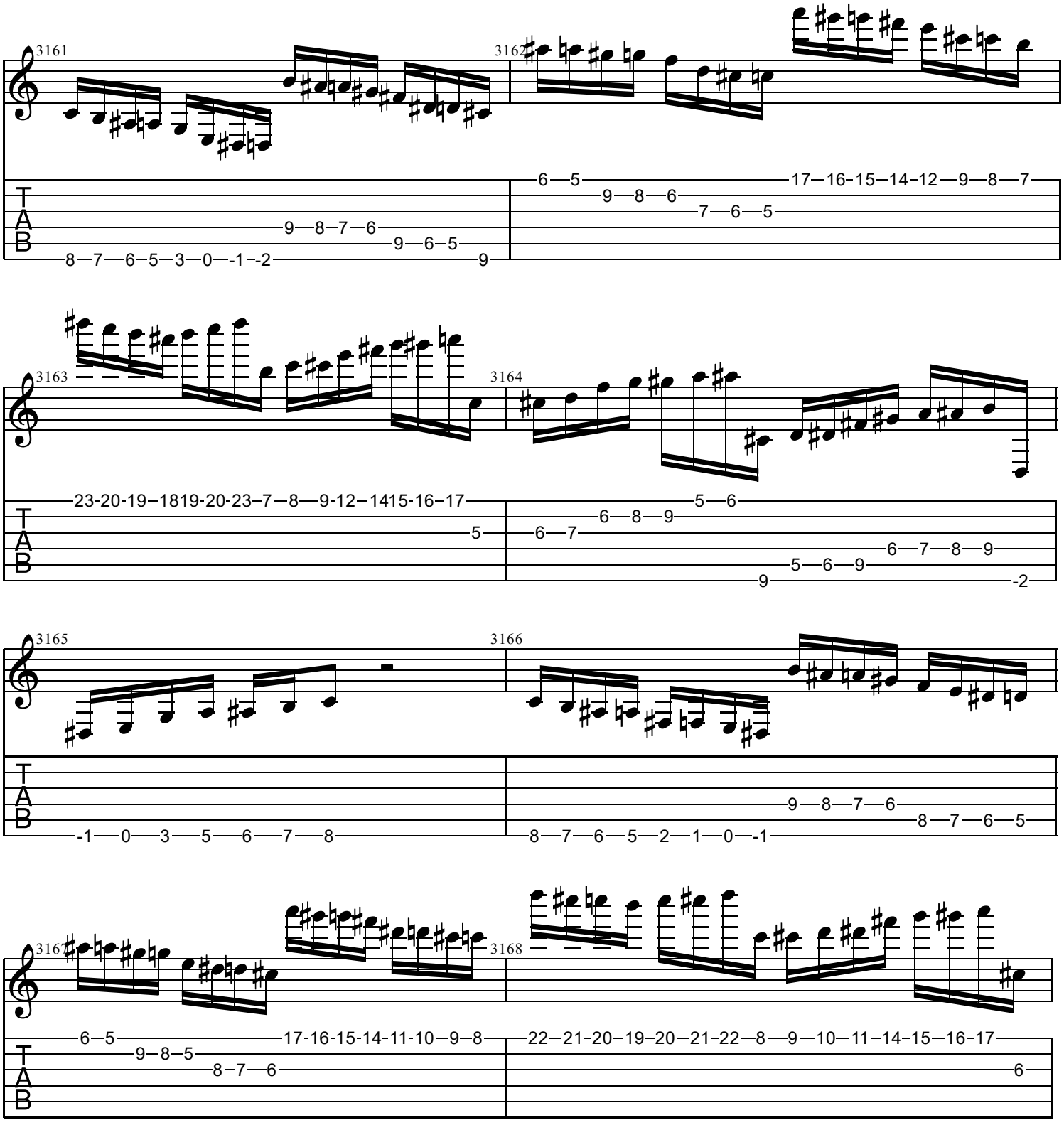
3161
3162
3163
3164
3165
3166
3167
3168
T
A
B

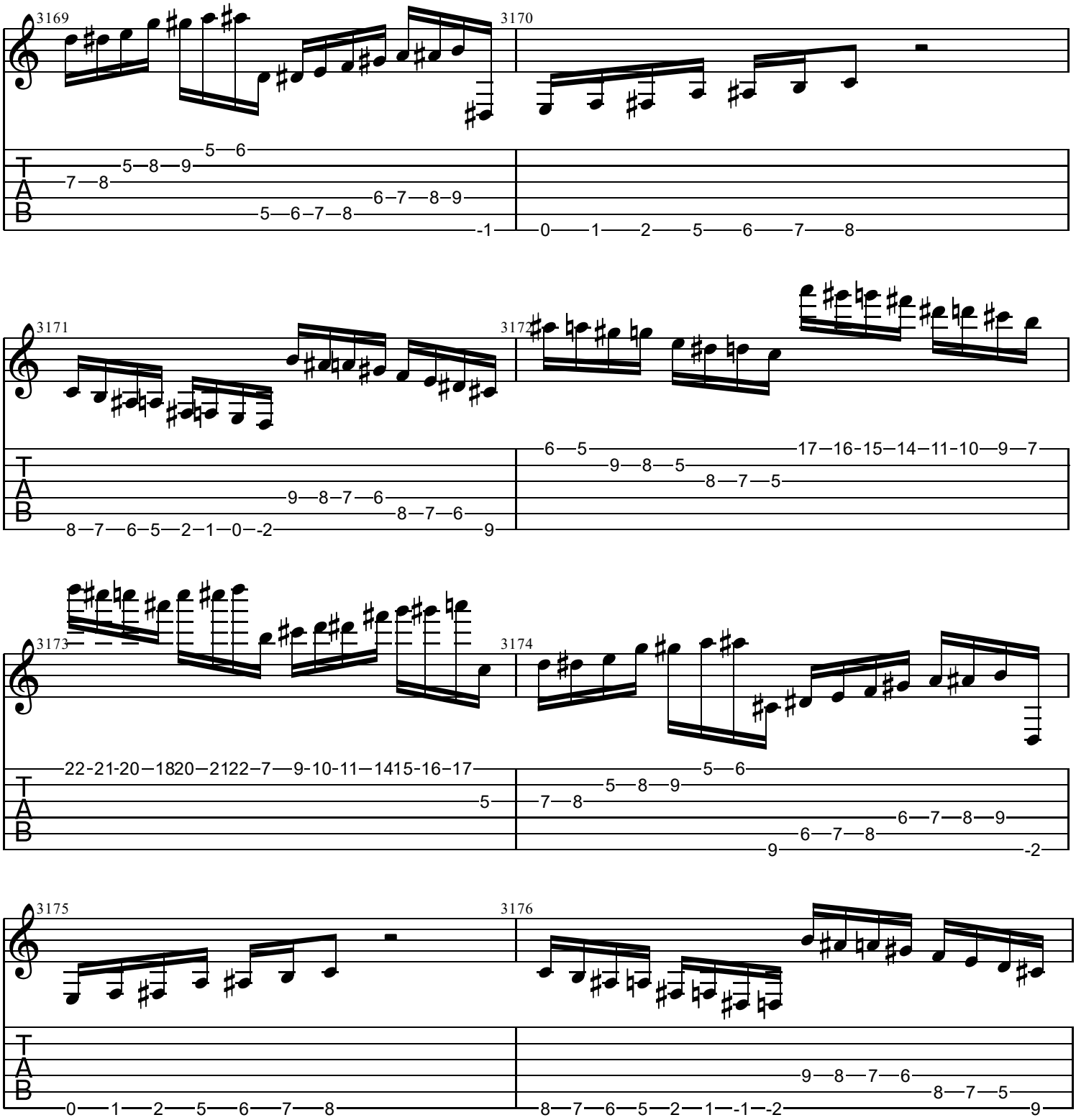
3169
3170
3171
3172
3173
3174
3175
3176
T
A
B

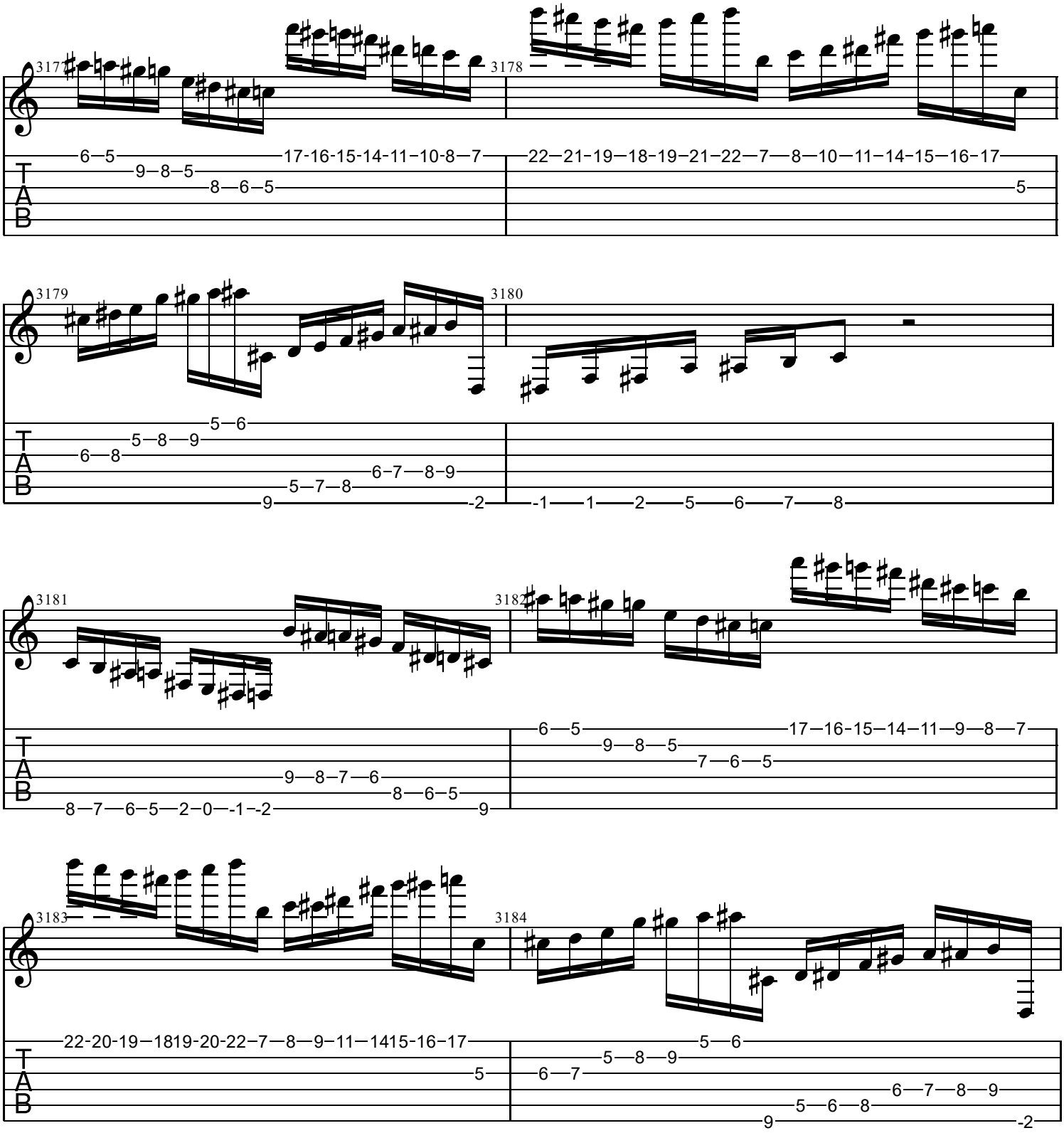
3177
3178
3179
3180
3181
3182
3183
3184

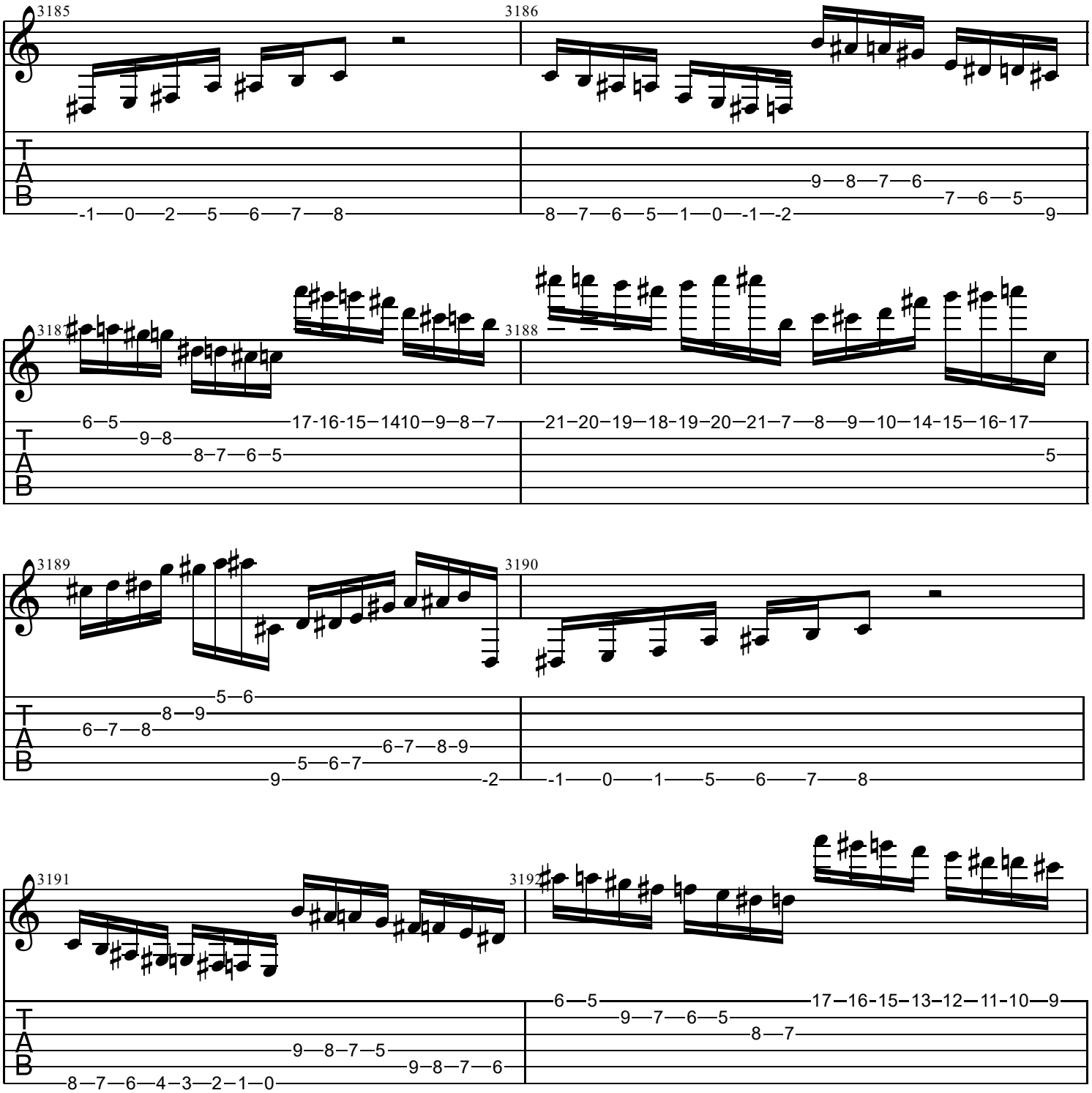
3185
3186
-1—0—2—5—6—7—8
8—7—6—5—1—0—-1—-2
9—8—7—6
7—6—5
9
3187
3188
6—5
9—8
17-16-15—1410—9—8—7
8—7—6—5
21—20—19—18-19—20—21—7—8—9—10—14-15—16-17
5
3189
3190
5—6
8—9
6—7—8
6—7—8—9
5—6—7
9
-2
-1—0—1—5—6—7—8
3191
3192
9—8—7—5
9—8—7—6
8—7—6—4—3—2—1—0
6—5
17—16-15—13—12—11-10—9
9—7—6—5
8—7

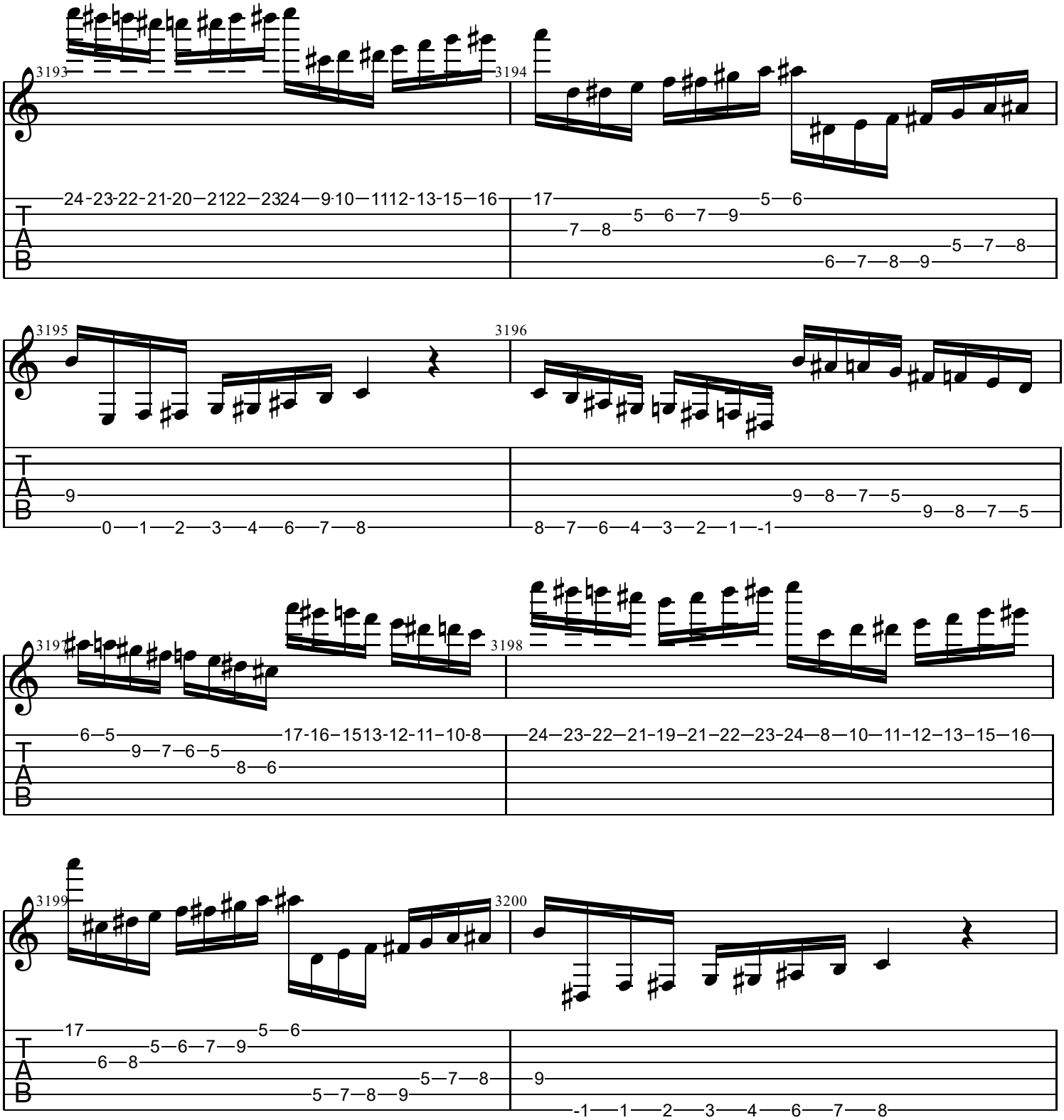
3193
3194
3195
3196
3197
3198
3199
3200
T
A
B

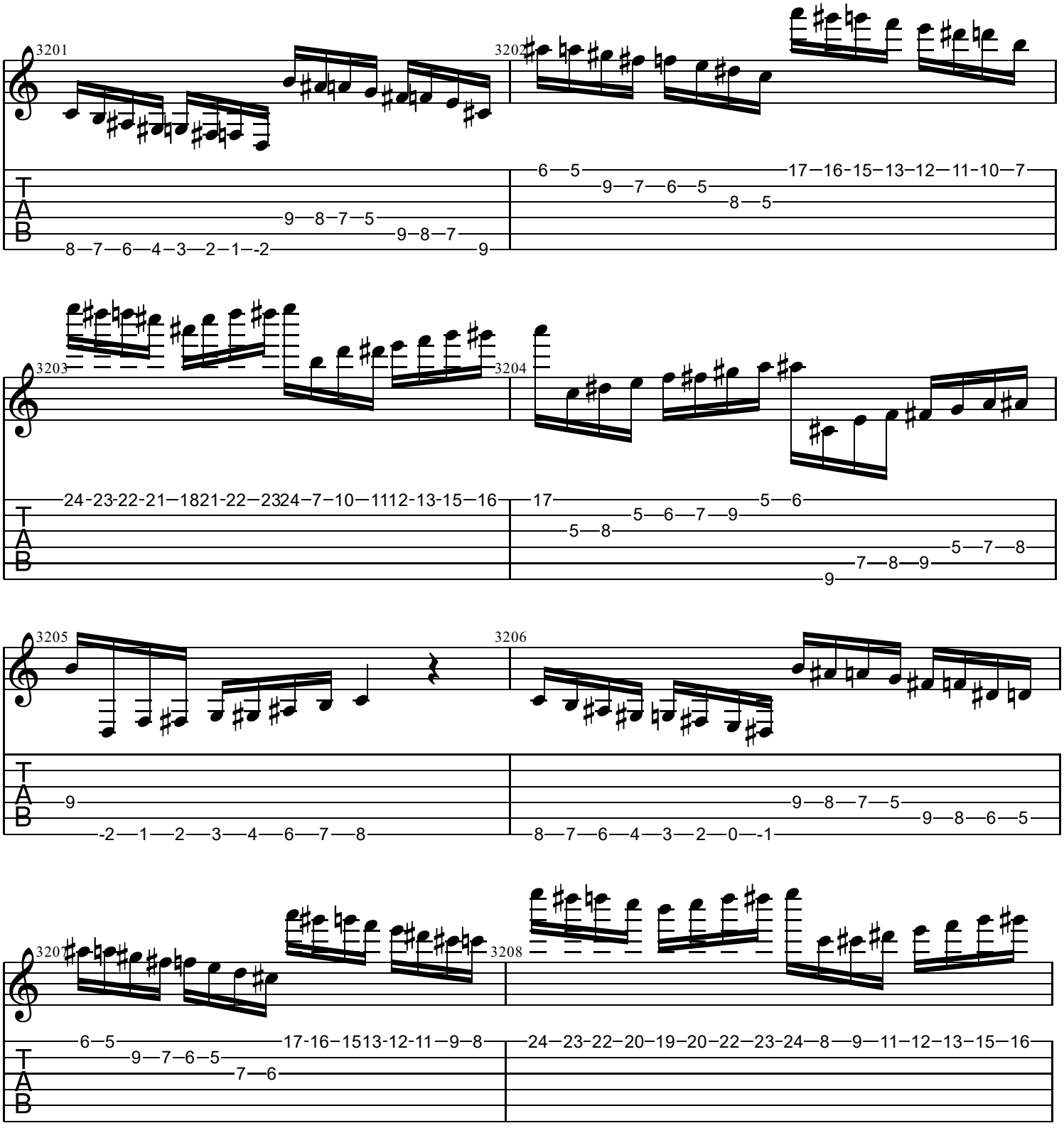
3201
3202
3203
3204
3205
3206
3207
3208
T
A
B

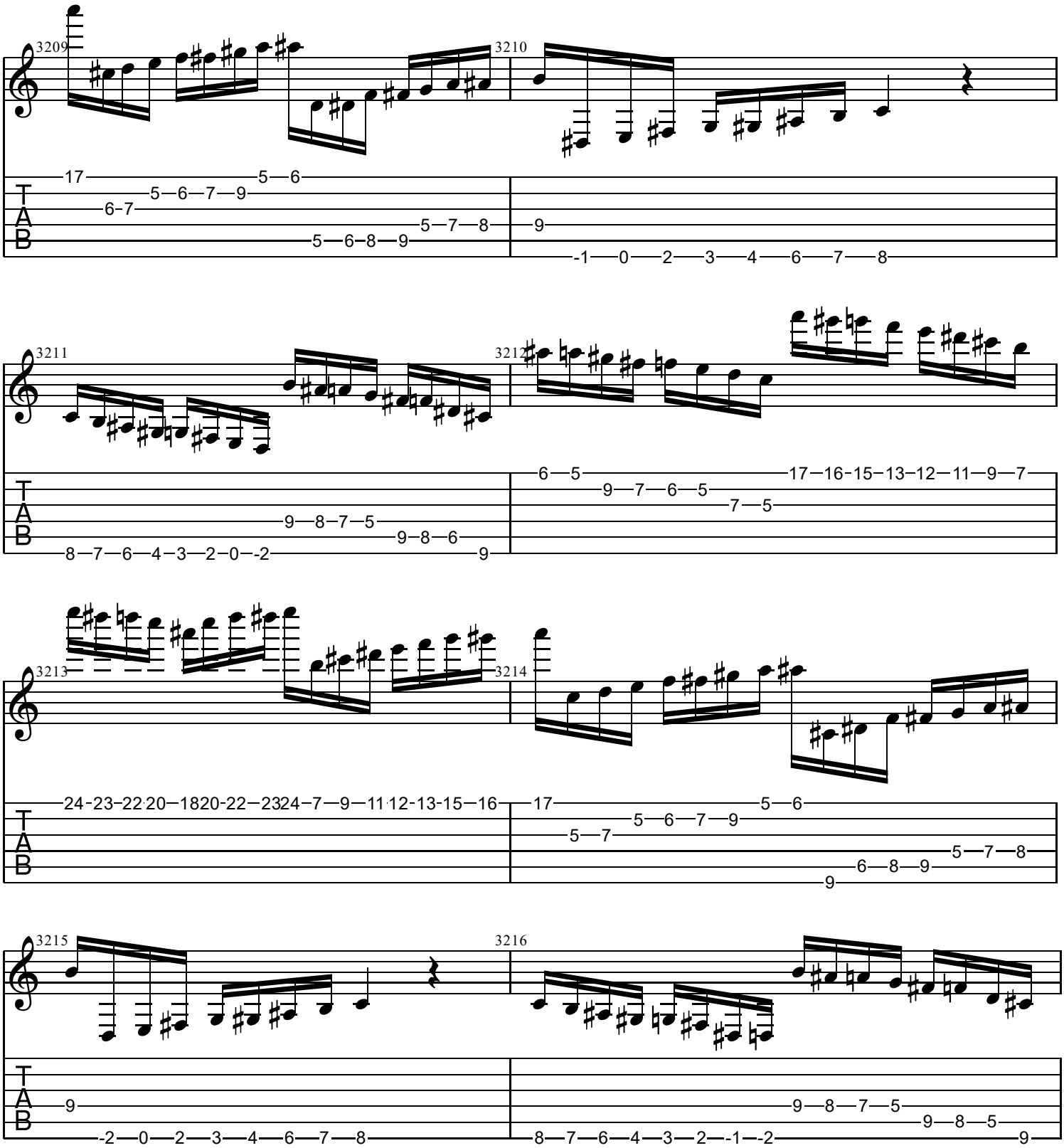
3209
3210
3211
3212
3213
3214
3215
3216
T
A
B

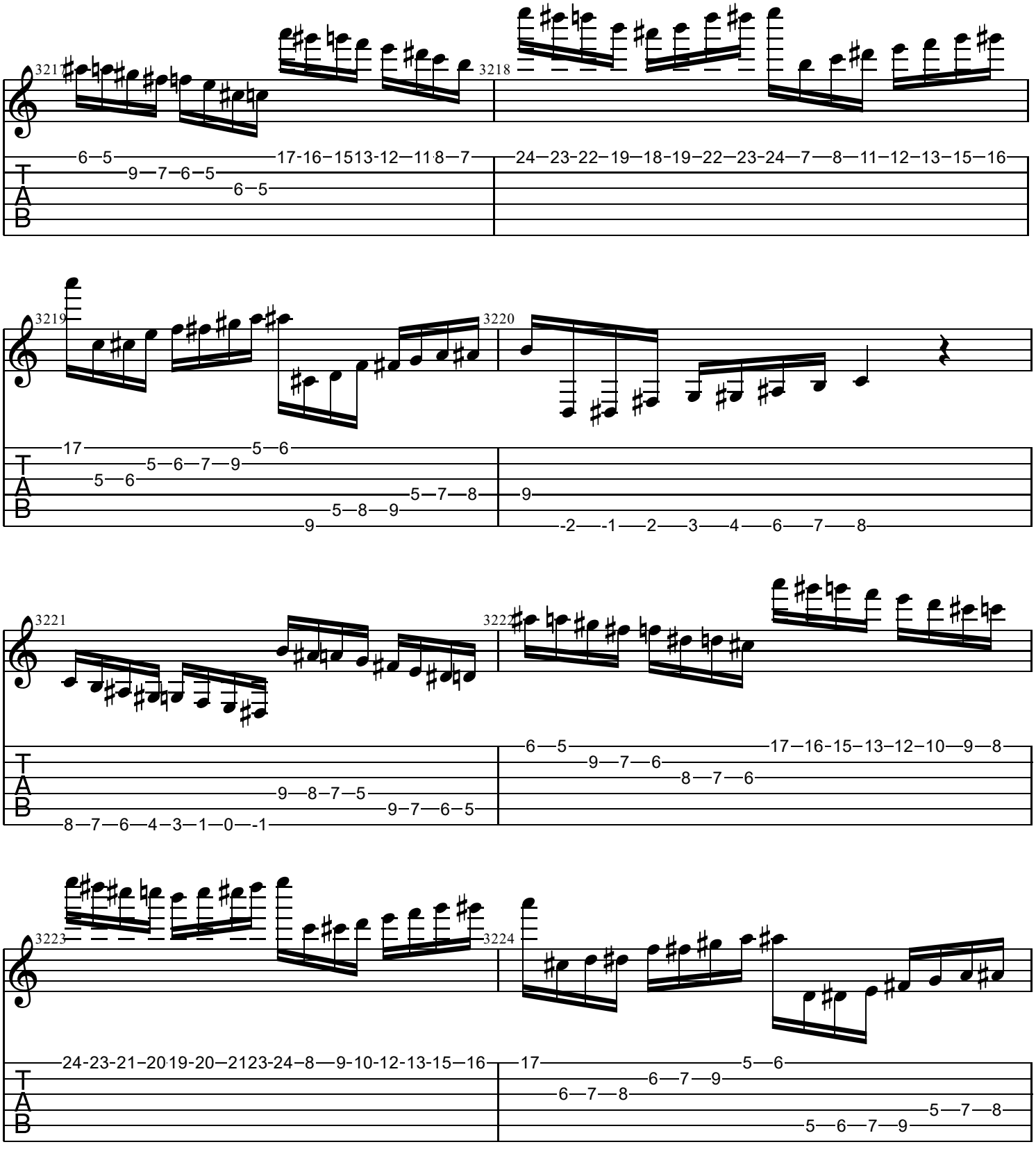
3217
3218
3219
3220
3221
3222
3223
3224
T
A
B

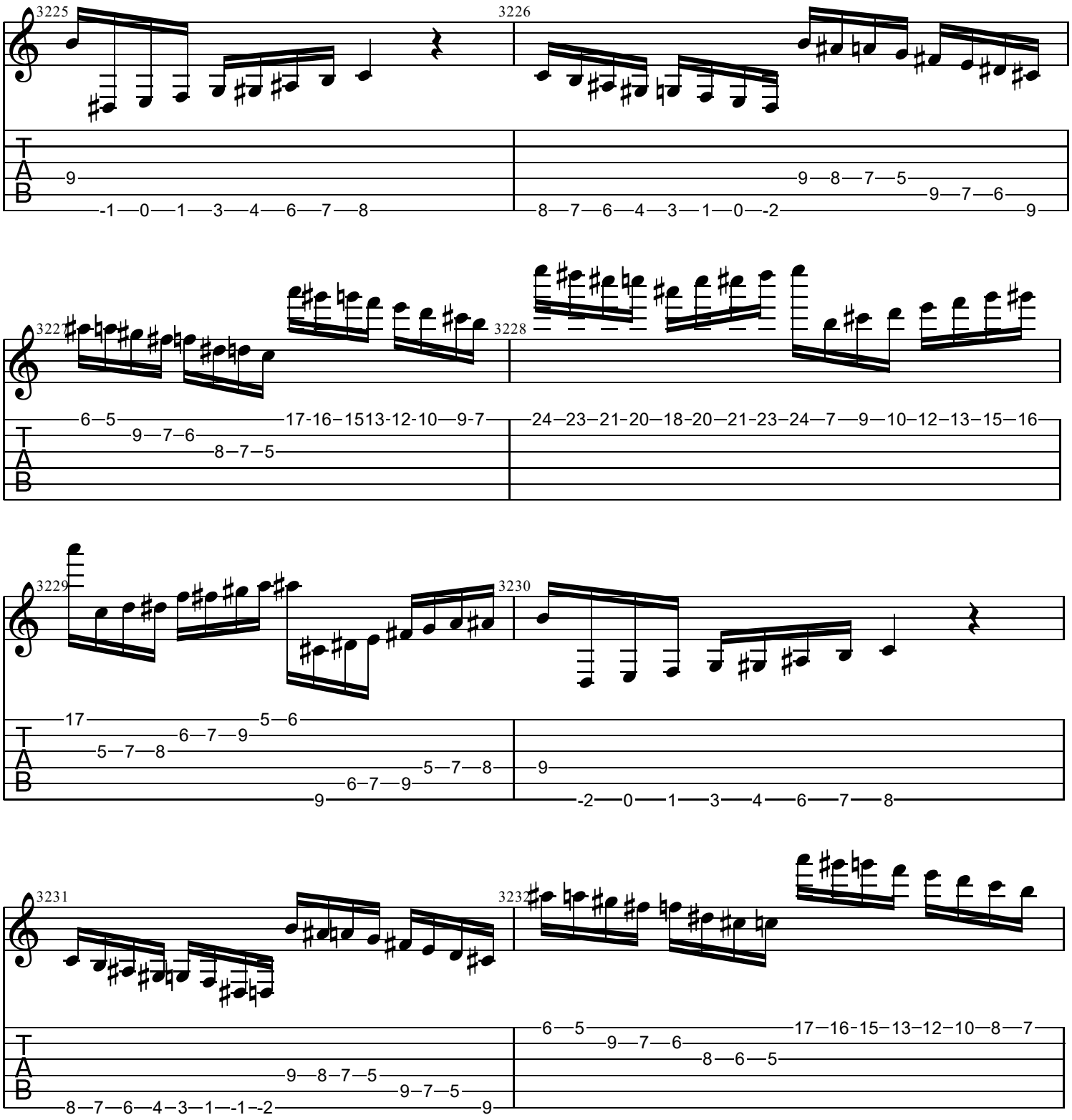
3225
3226
3227
3228
3229
3230
3231
3232

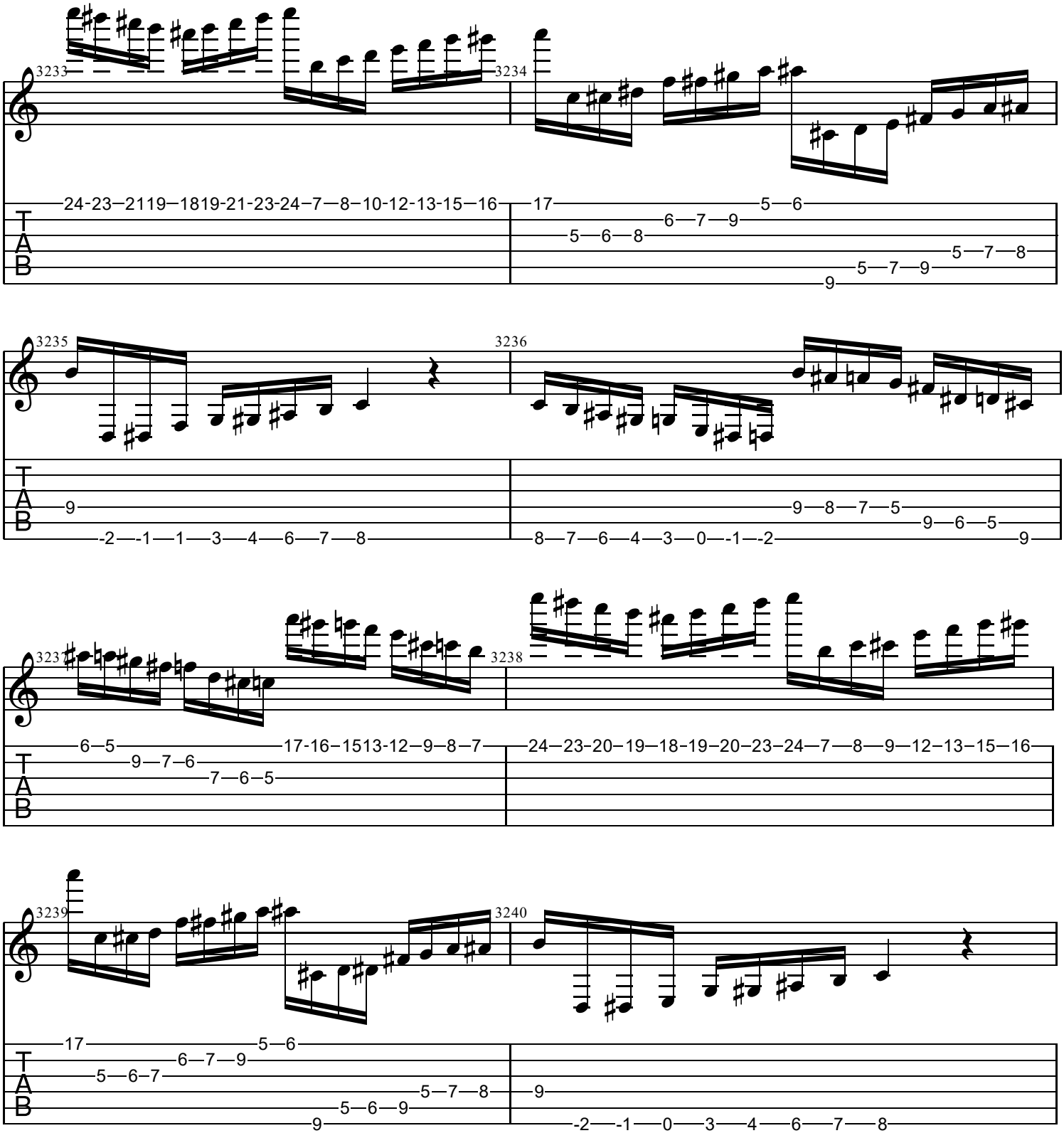
3233
3234
3235
3236
3238
3239
3240
T
A
B

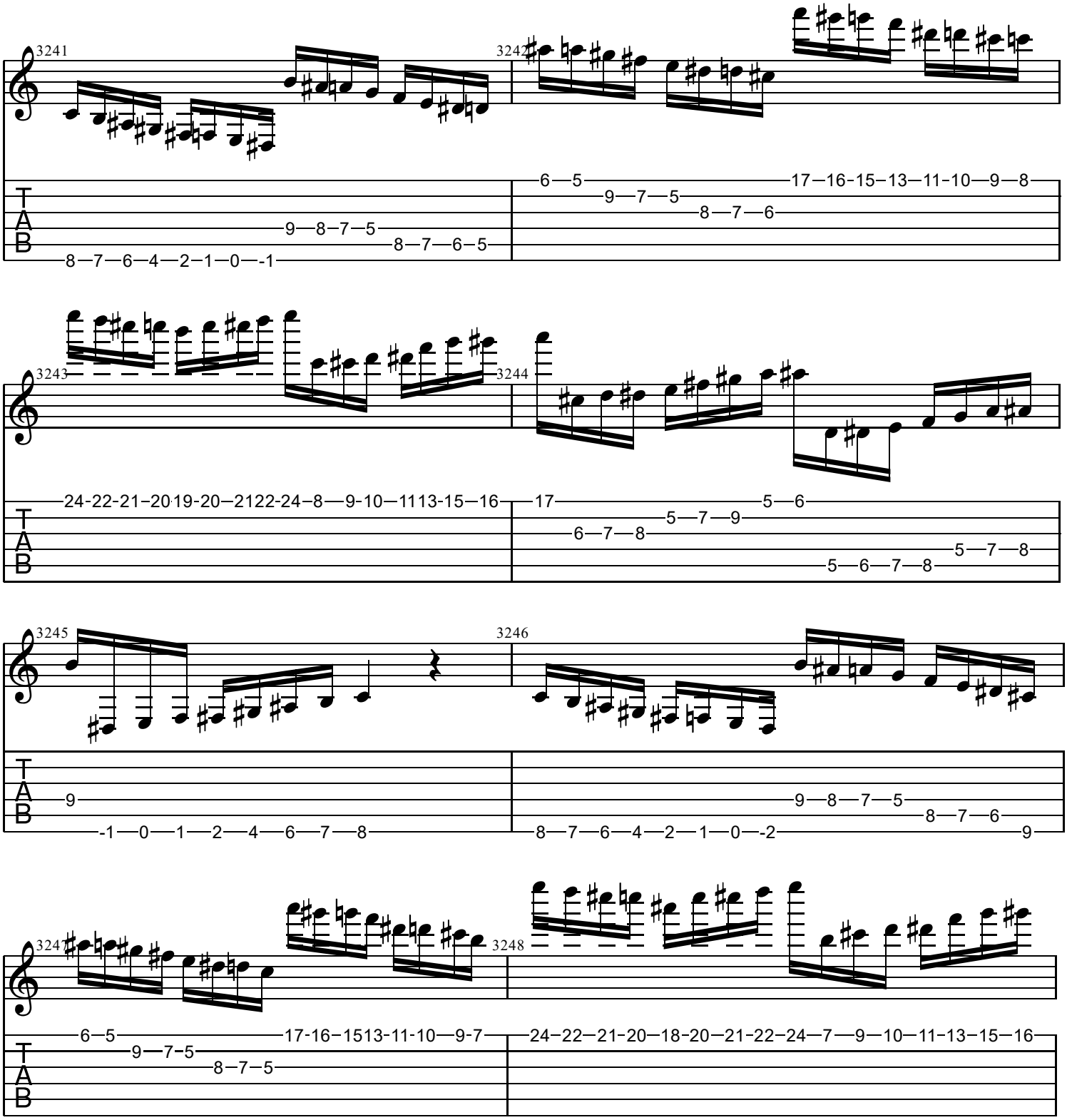
3241
3242
3243
3244
3245
3246
3247
3248
T
A
B

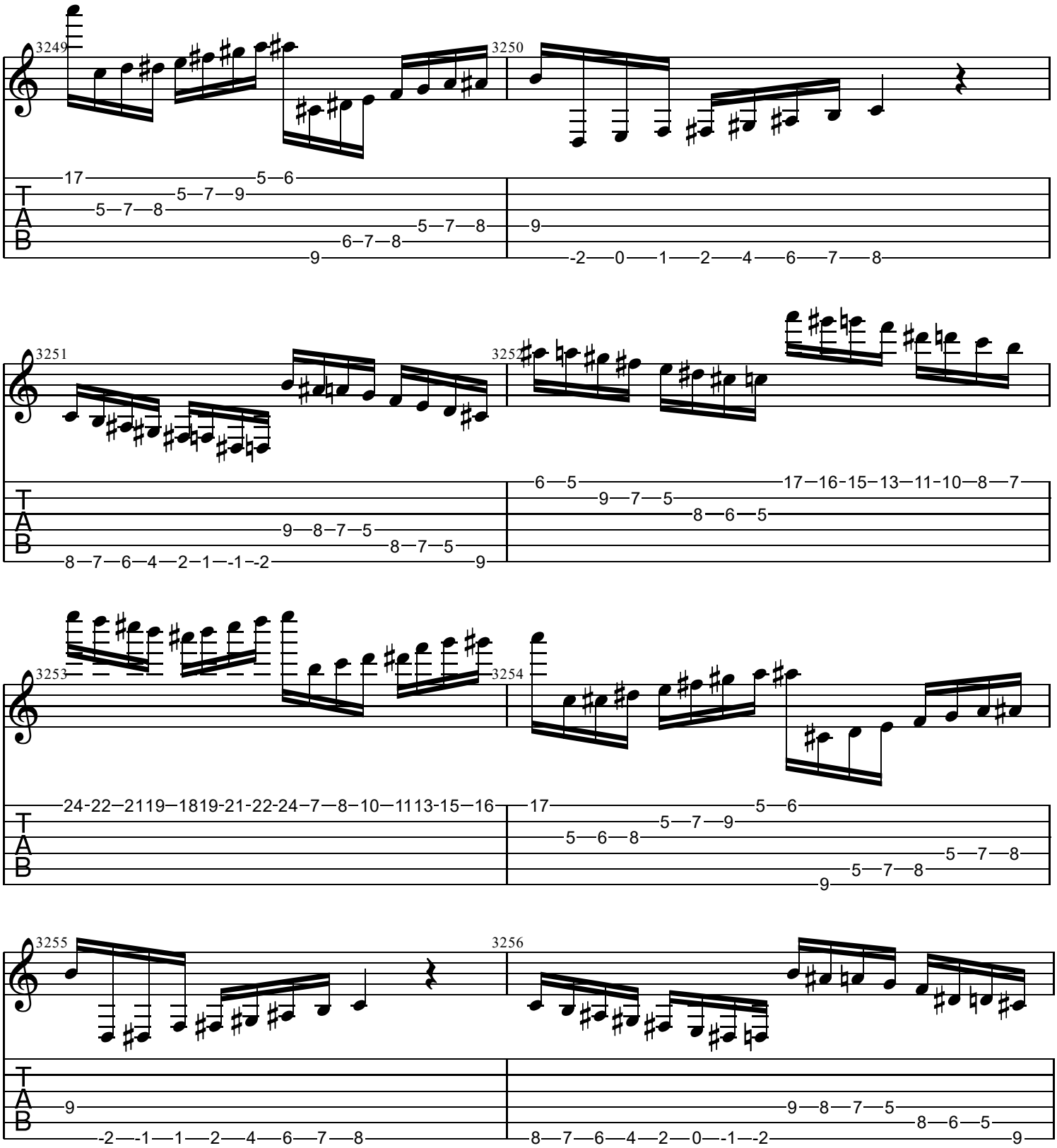
3249
3250
3251
3252
3253
3254
3255
3256
T
A
B

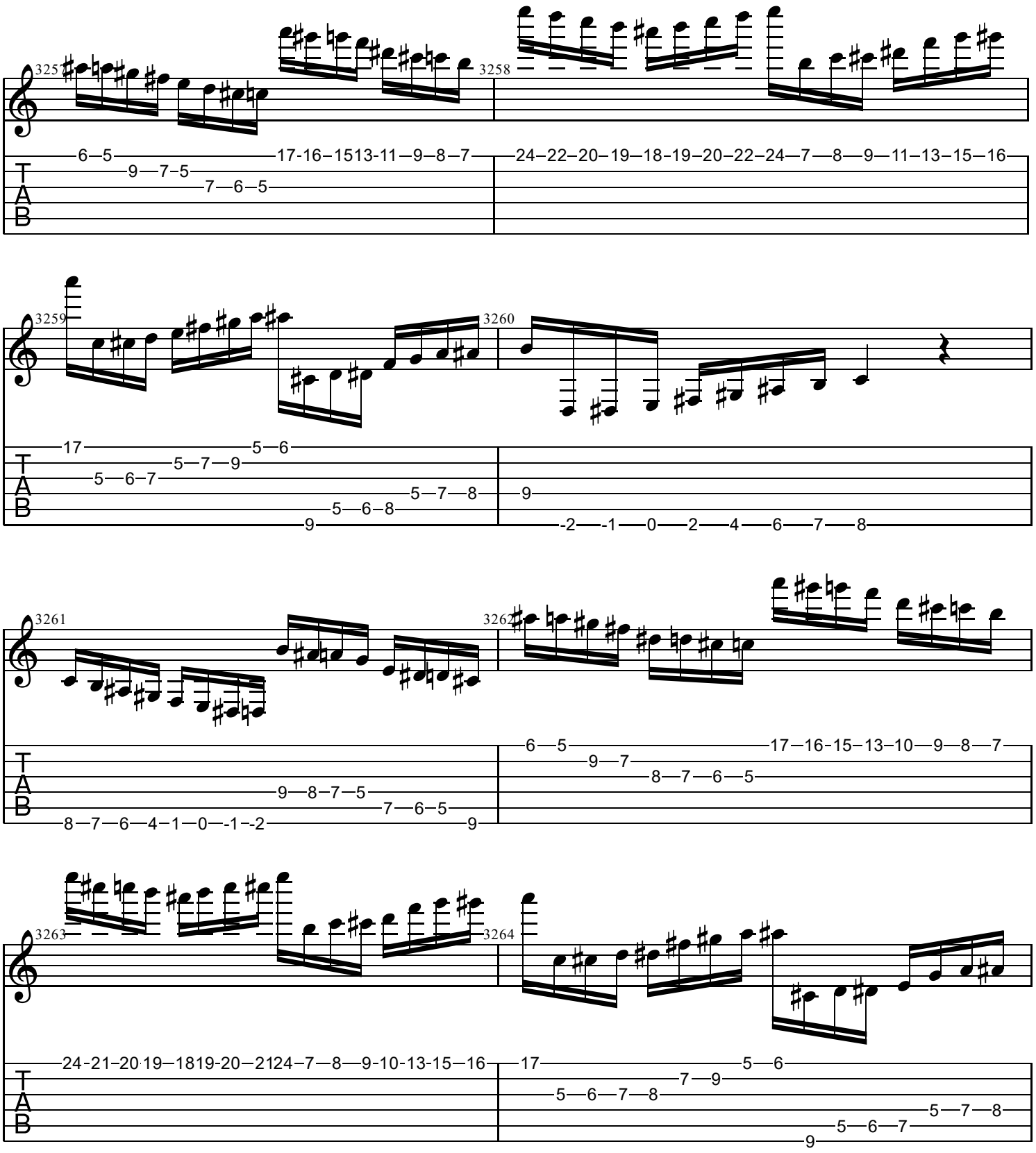
3257
3258
3259
3260
3261
3262
3263
3264

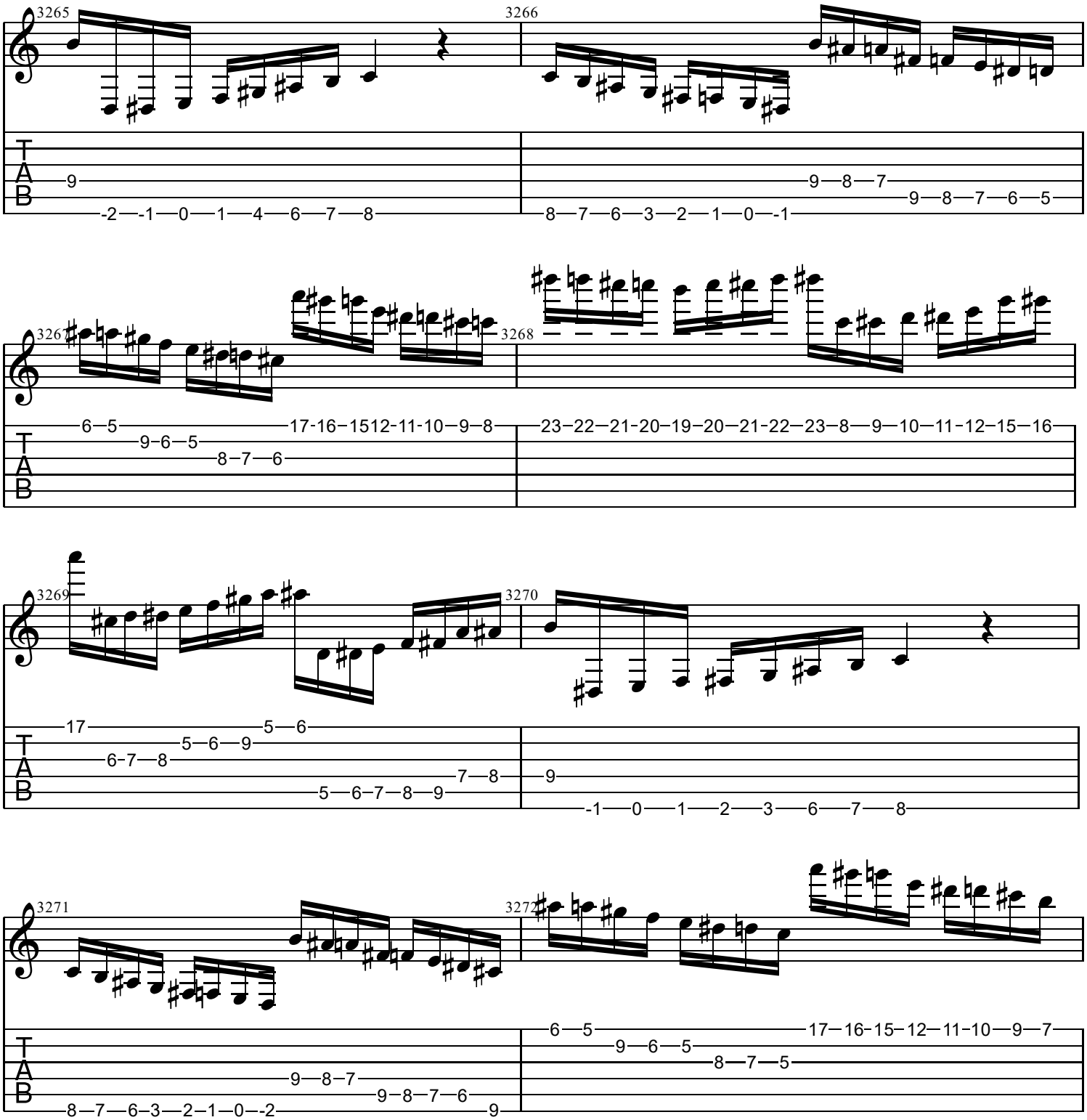
3265
3266
3267
3268
3269
3270
3271
3272

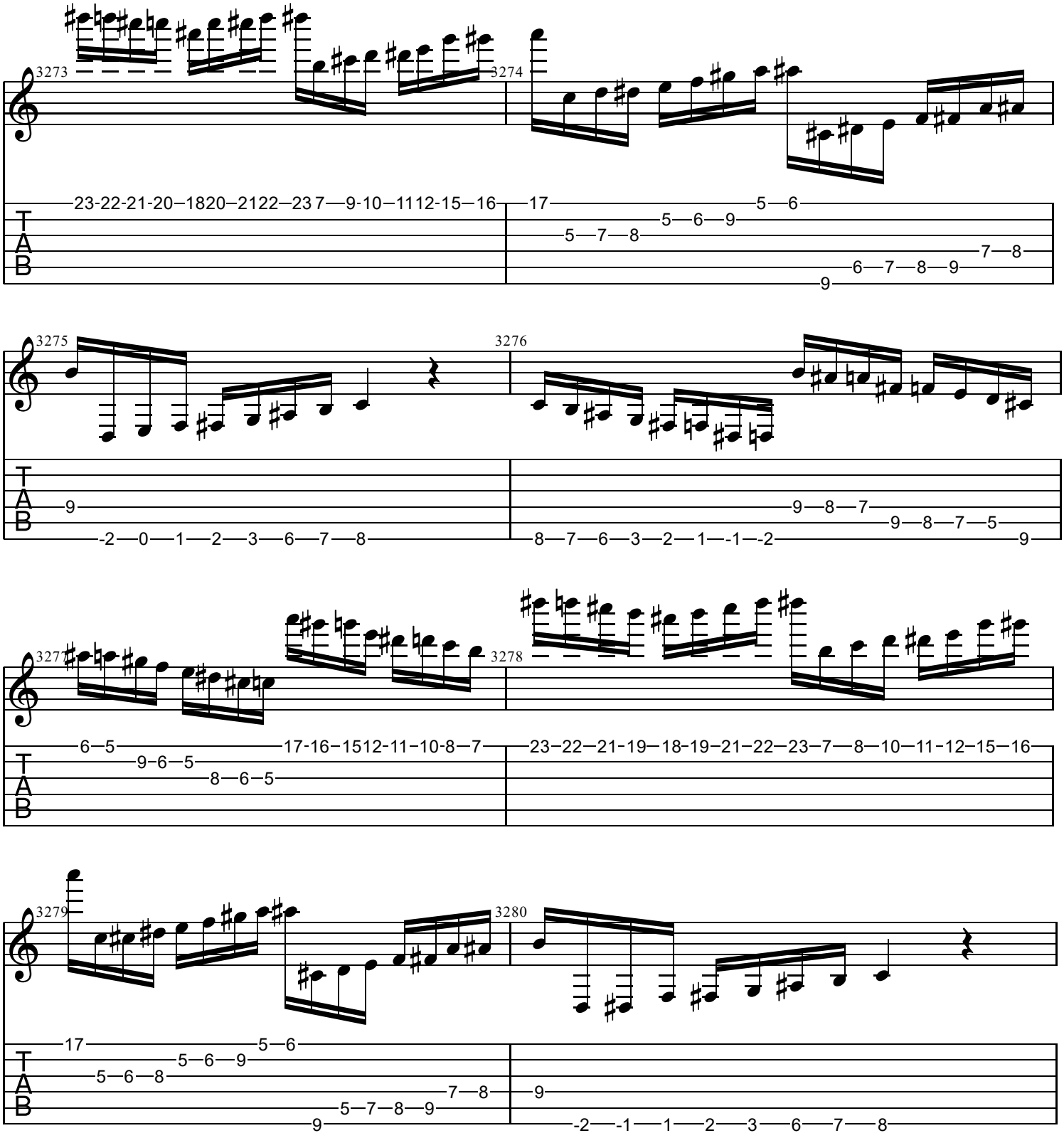
3273
3274
3275
3276
3277
3278
3279
3280
T
A
B

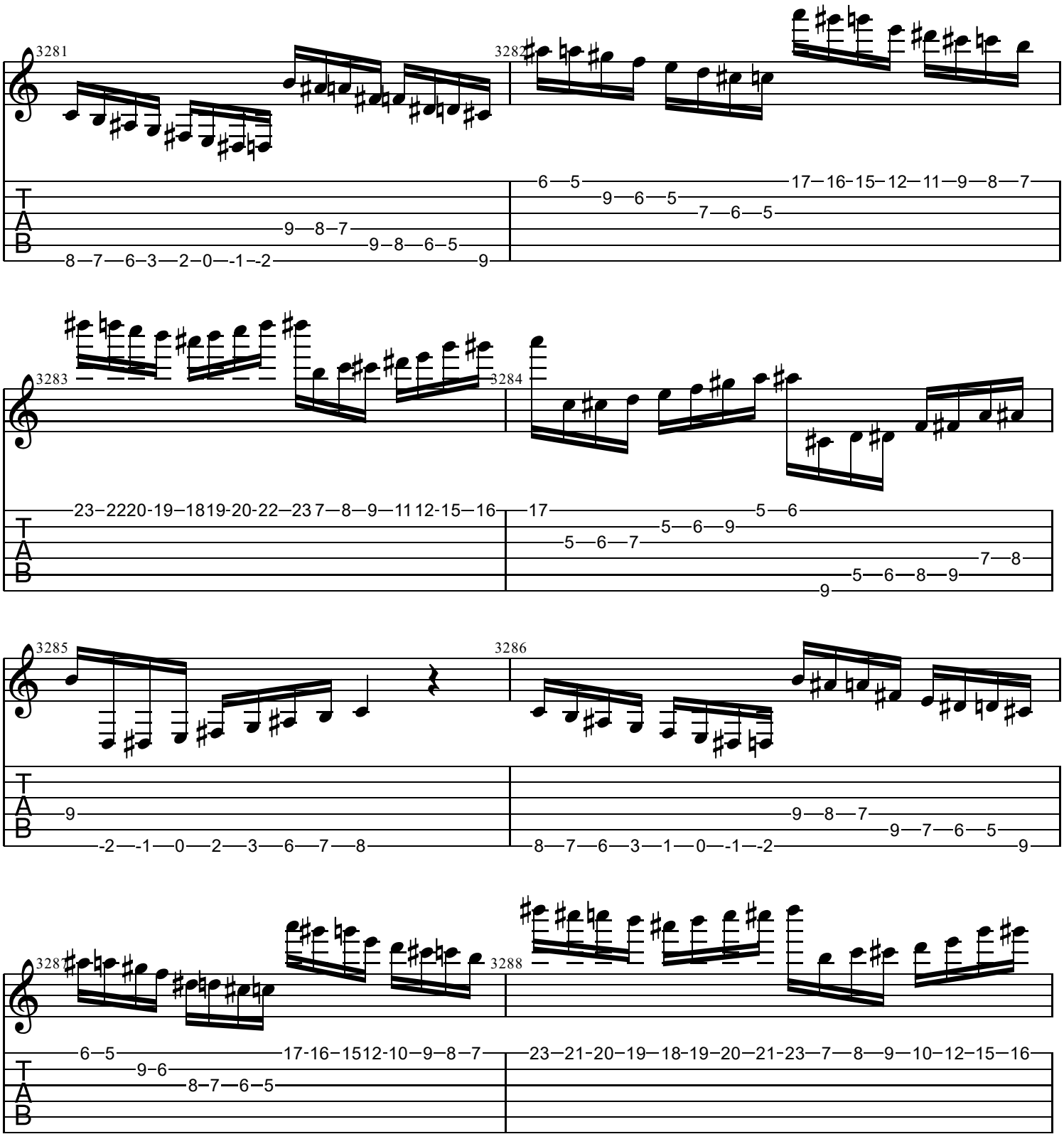
3281
3282
3283
3284
3285
3286
3288
T
A
B

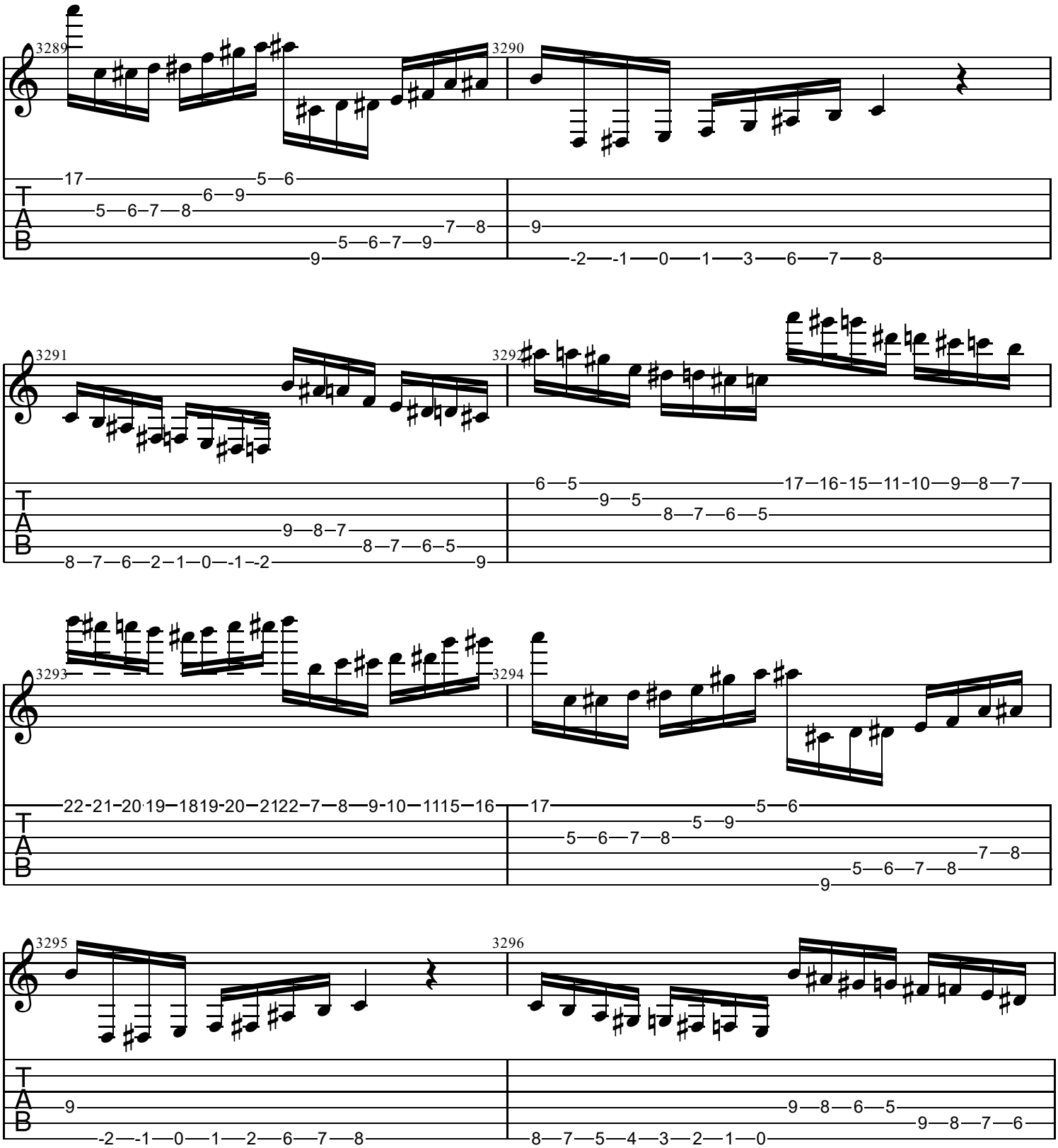
3289
3290
3291
3292
3293
3294
3295
3296
T
A
B

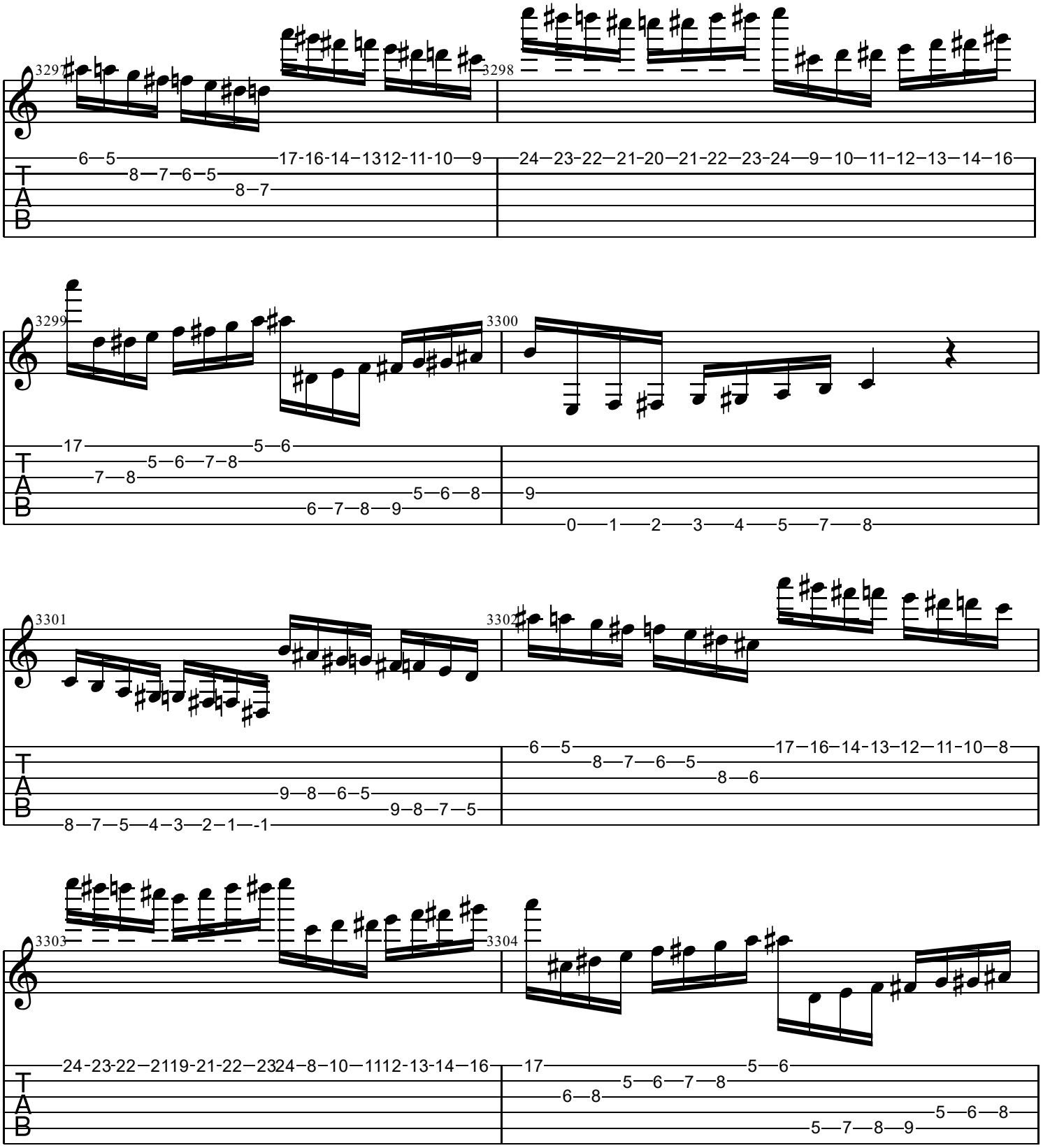
3297
3298
3299
3300
3301
3302
3303
3304
T
A
B

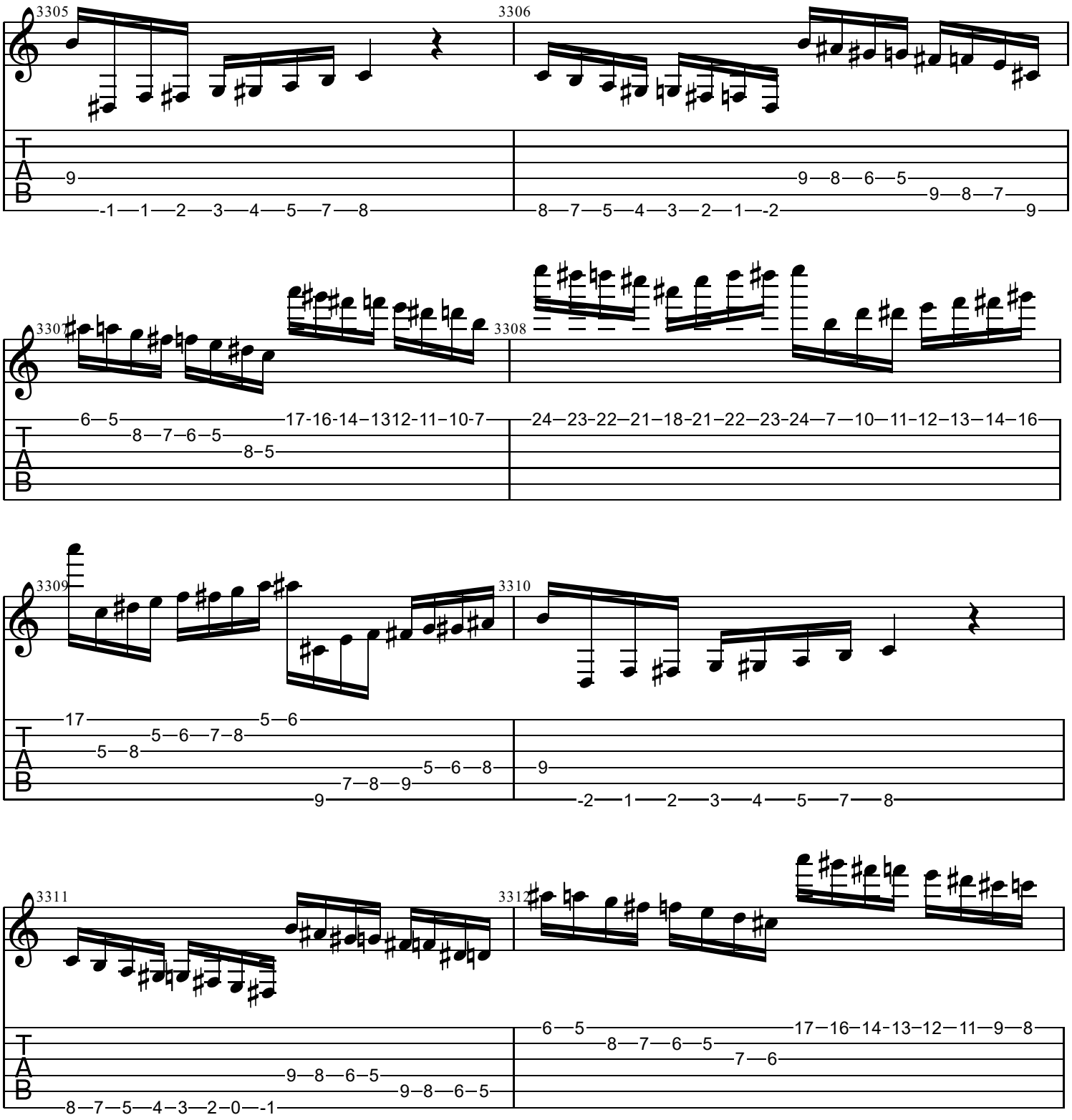
3305
3306
3307
3308
3309
3310
3311
3312
T
A
B

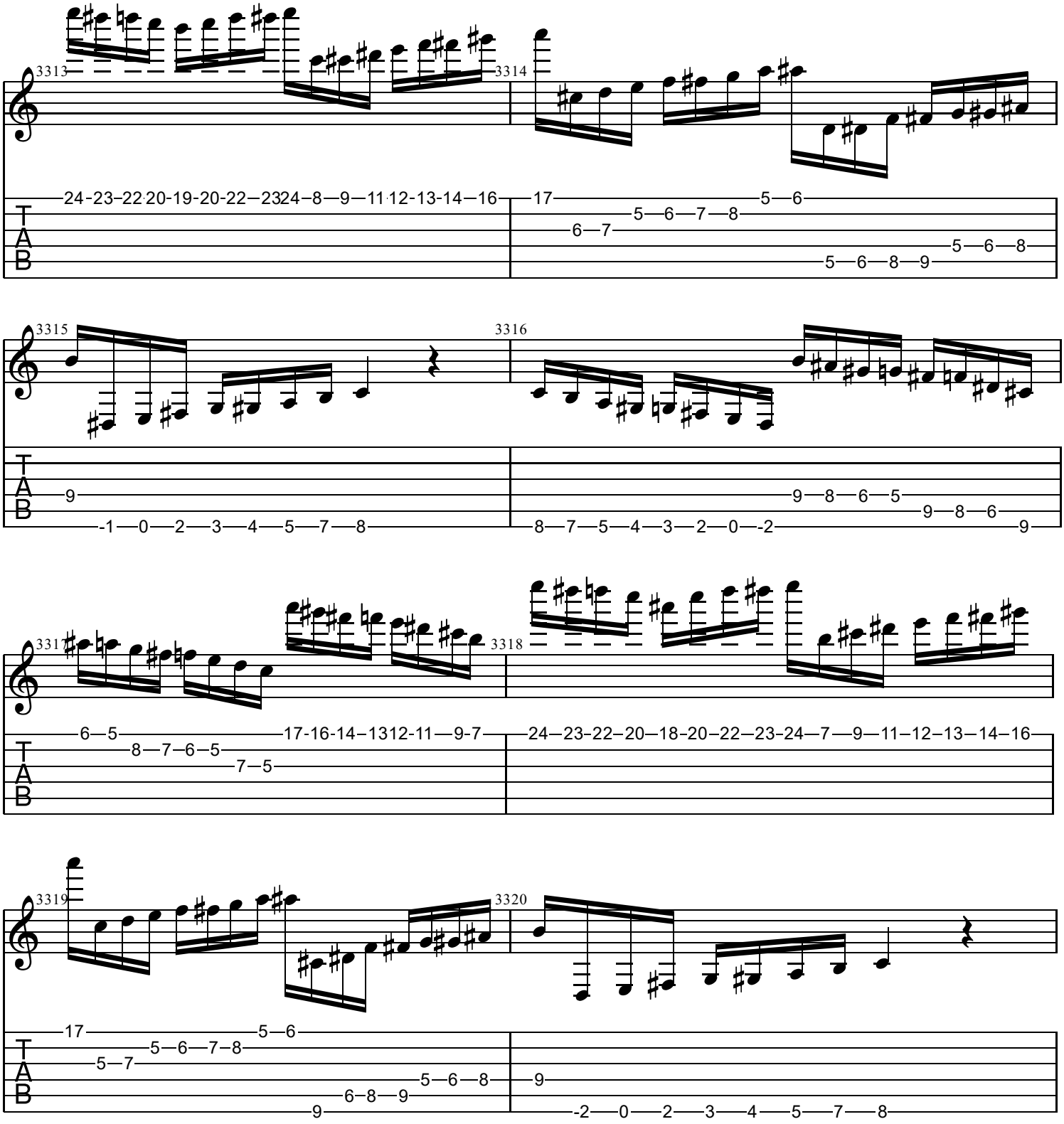
3313
3314
3315
3316
3317
3318
3319
3320
T
A
B

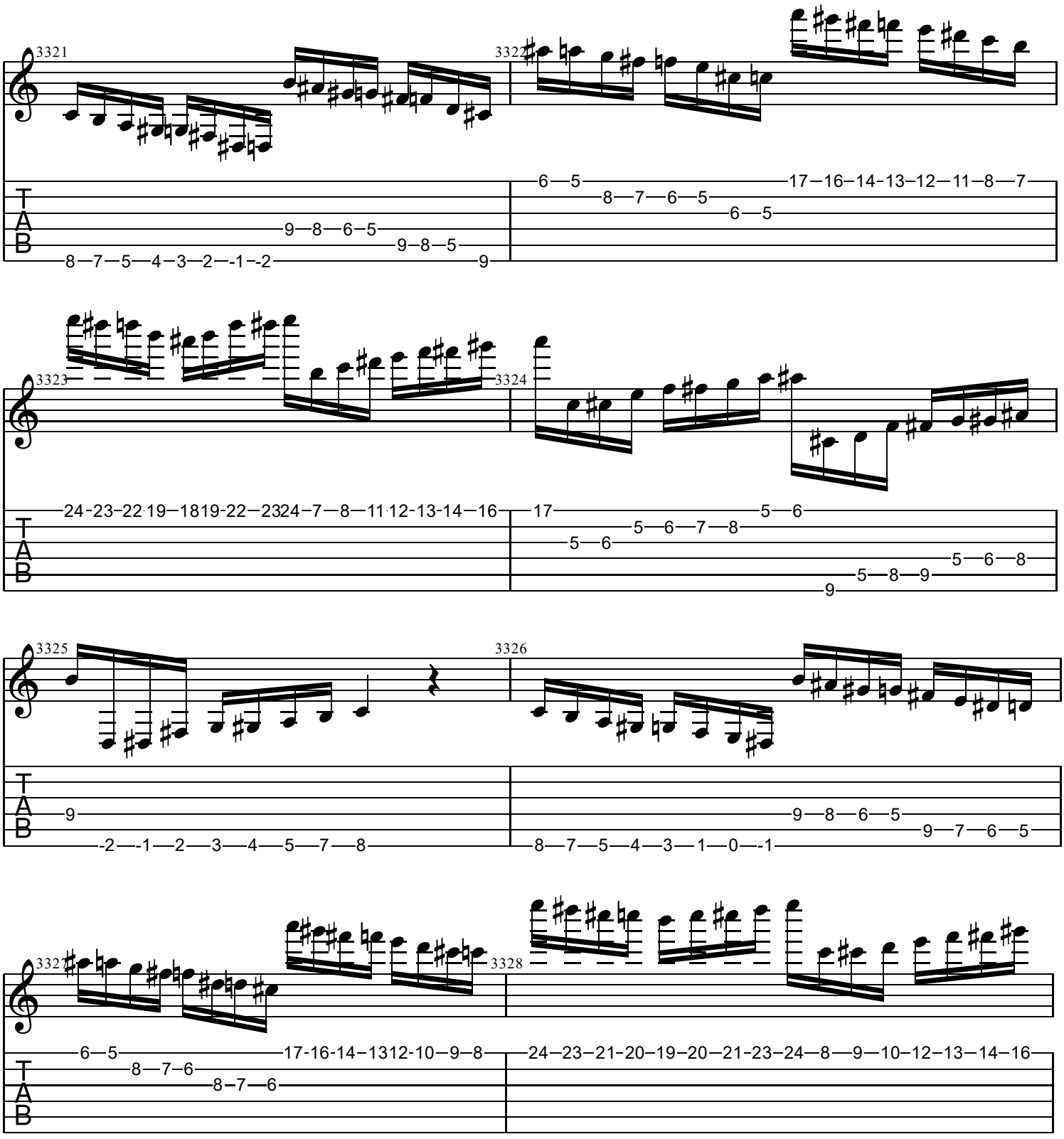
3321
3322
3323
3324
3325
3326
3327
3328
T
A
B

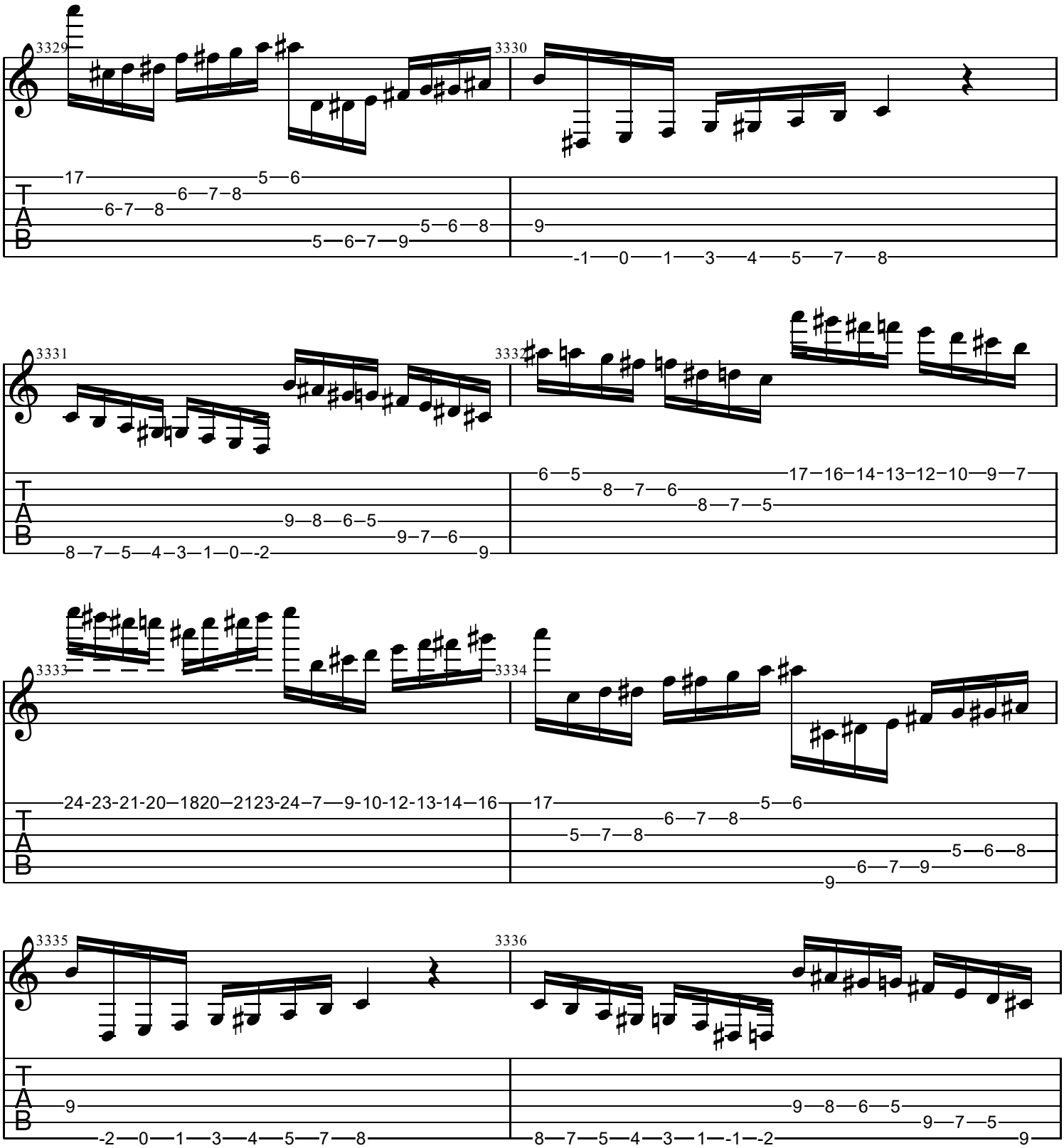
3329
3330
3331
3332
3333
3334
3335
3336
TAB

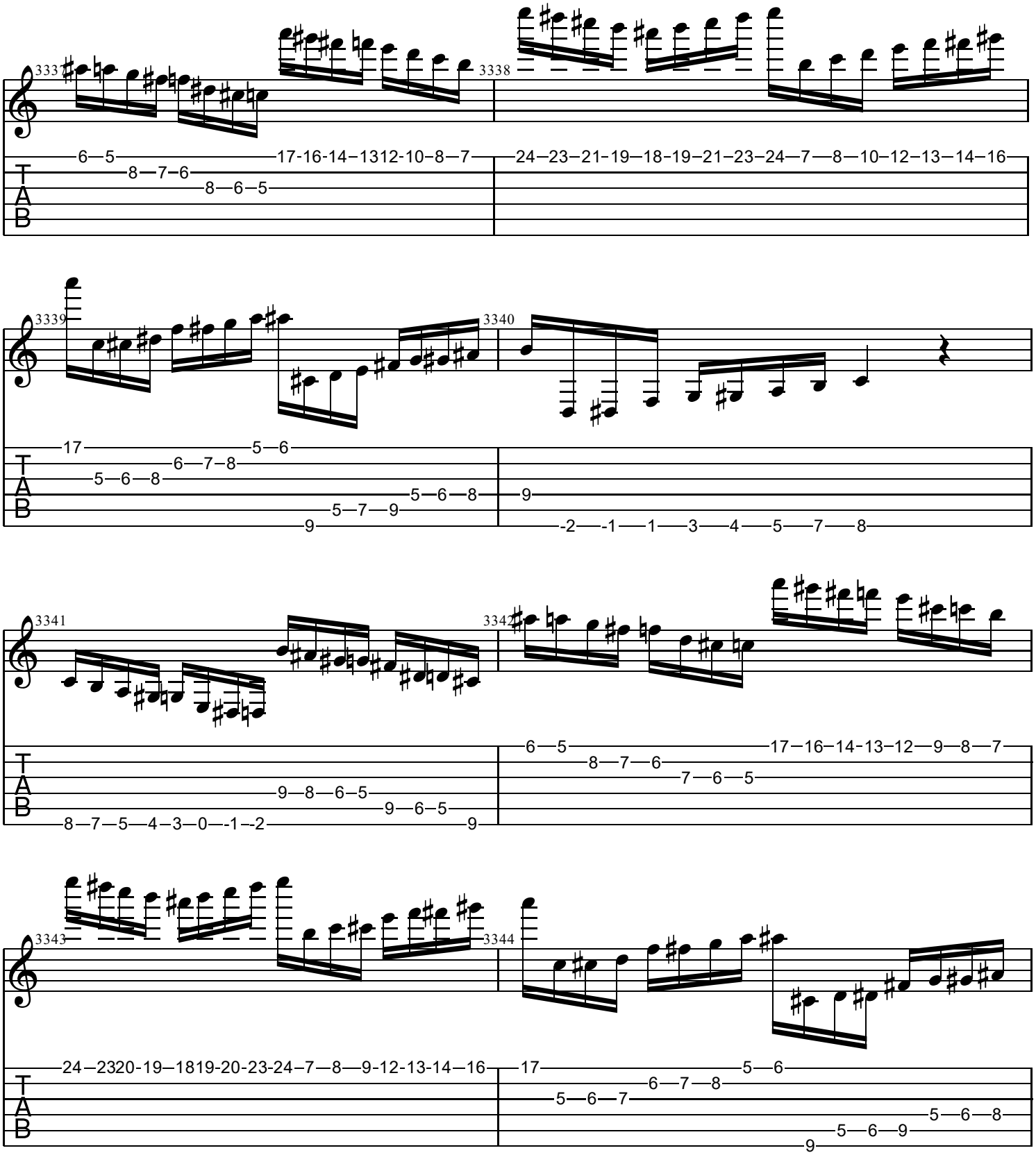
3337
3338
3339
3340
3341
3342
3343
3344

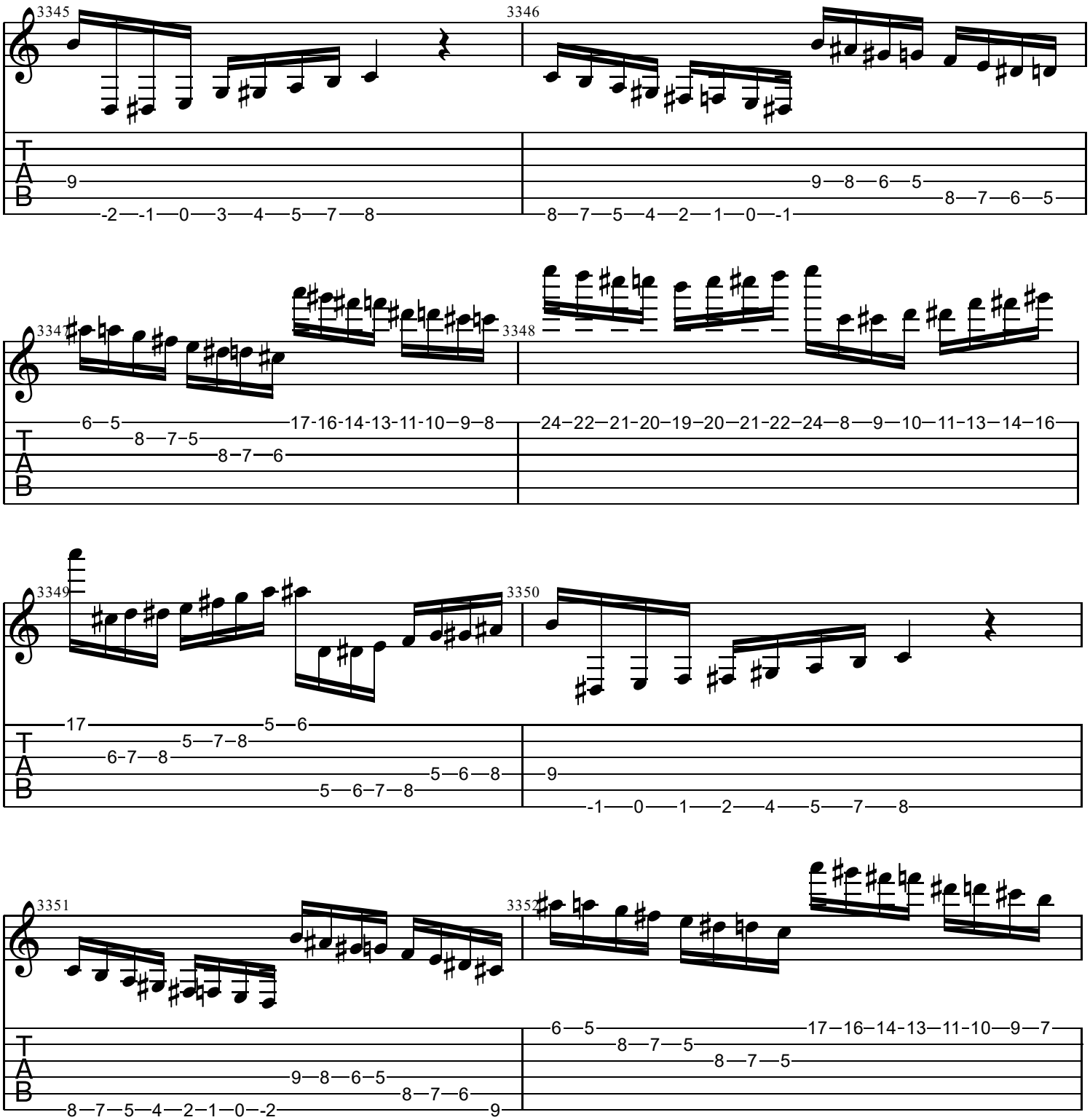
3345
3346
9
-2 -1 0 3 4 5 7 8
9 8 6 5
8 7 5 4 2 1 0 -1
8 7 6 5
3347
3348
6 5
8 7 5
8 7 6
17 16 14 13 11 10 9 8
24 22 21 20 19 20 21 22 24 8 9 10 11 13 14 16
3349
3350
17
5 6
5 7 8
6 7 8
5 6 8
5 6 7 8
9
-1 0 1 2 4 5 7 8
3351
3352
9 8 6 5
8 7 6
8 7 5 4 2 1 0 -2
9
6 5
8 7 5
8 7 5
17 16 14 13 11 10 9 7

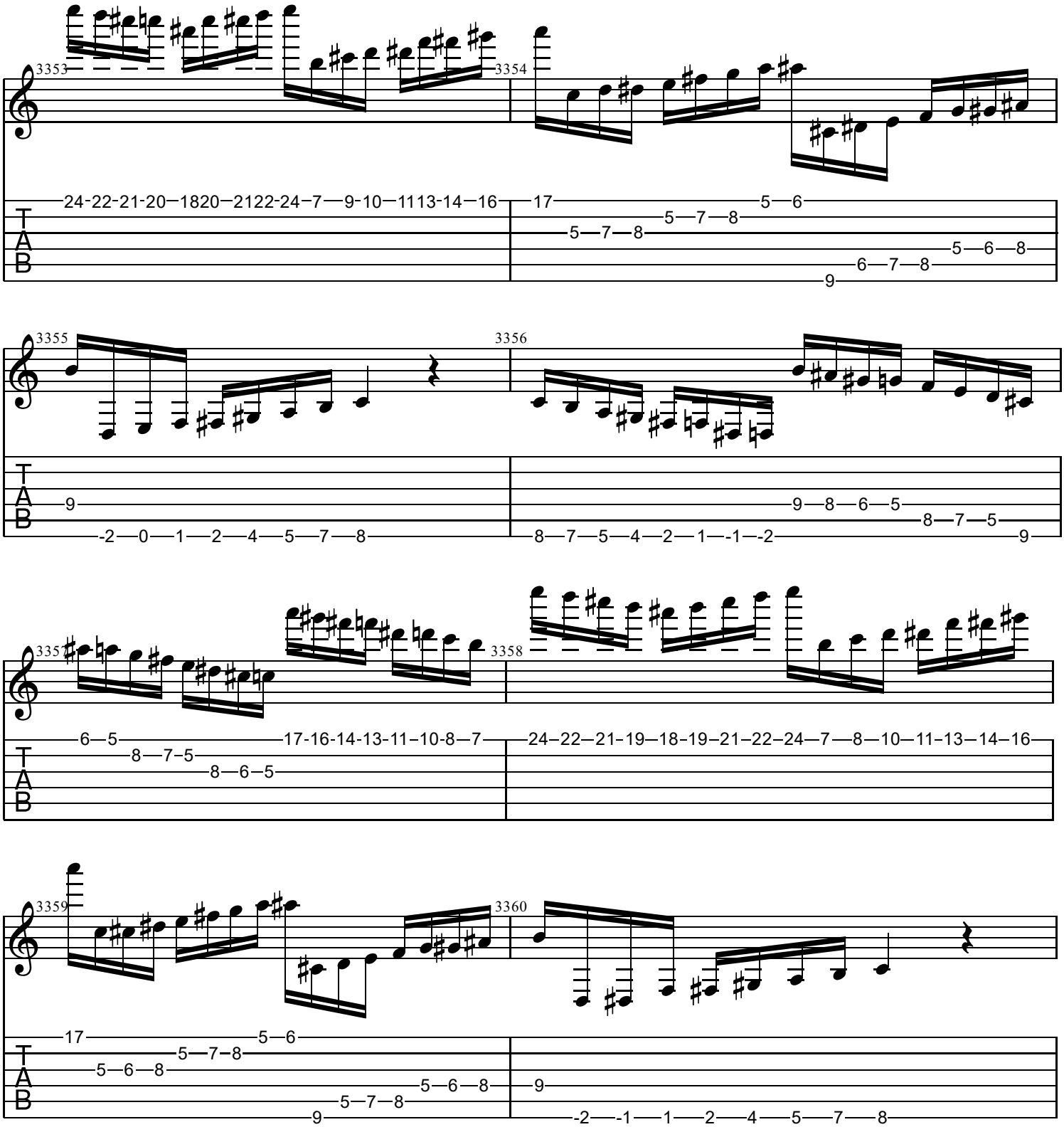
3353
3354
3355
3356
3357
3358
3359
3360
24-22-21-20—1820—2122-24—7—9-10—1113-14—16
17—5—6
5—7—8
5—7—8
5—6—8
6—7—8
9
9
-2—0—1—2—4—5—7—8
9—8—6—5
8—7—5
8—7—5—4—2—1—-1—-2
9
6—5
17-16-14-13-11—10-8—7
8—7—5
8—6—5
24—22—21—19—18—19—21—22—24—7—8—10—11—13—14—16
17
5—6
5—7—8
5—6—8
5—6—8
5—7—8
9
9
-2—-1—1—2—4—5—7—8
T
A
B

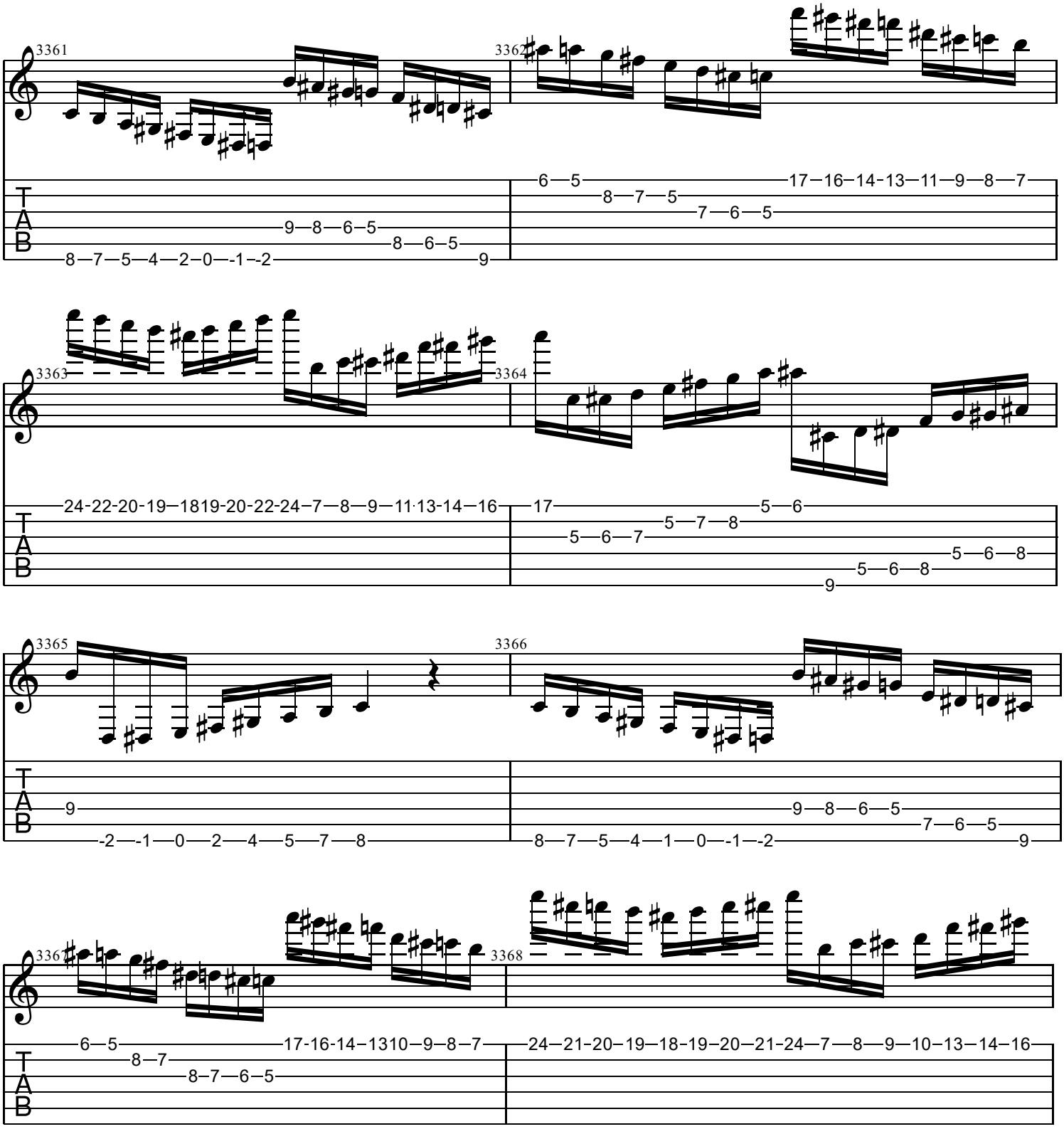
3361
3362
3363
3364
3365
3366
3367
3368
T
A
B

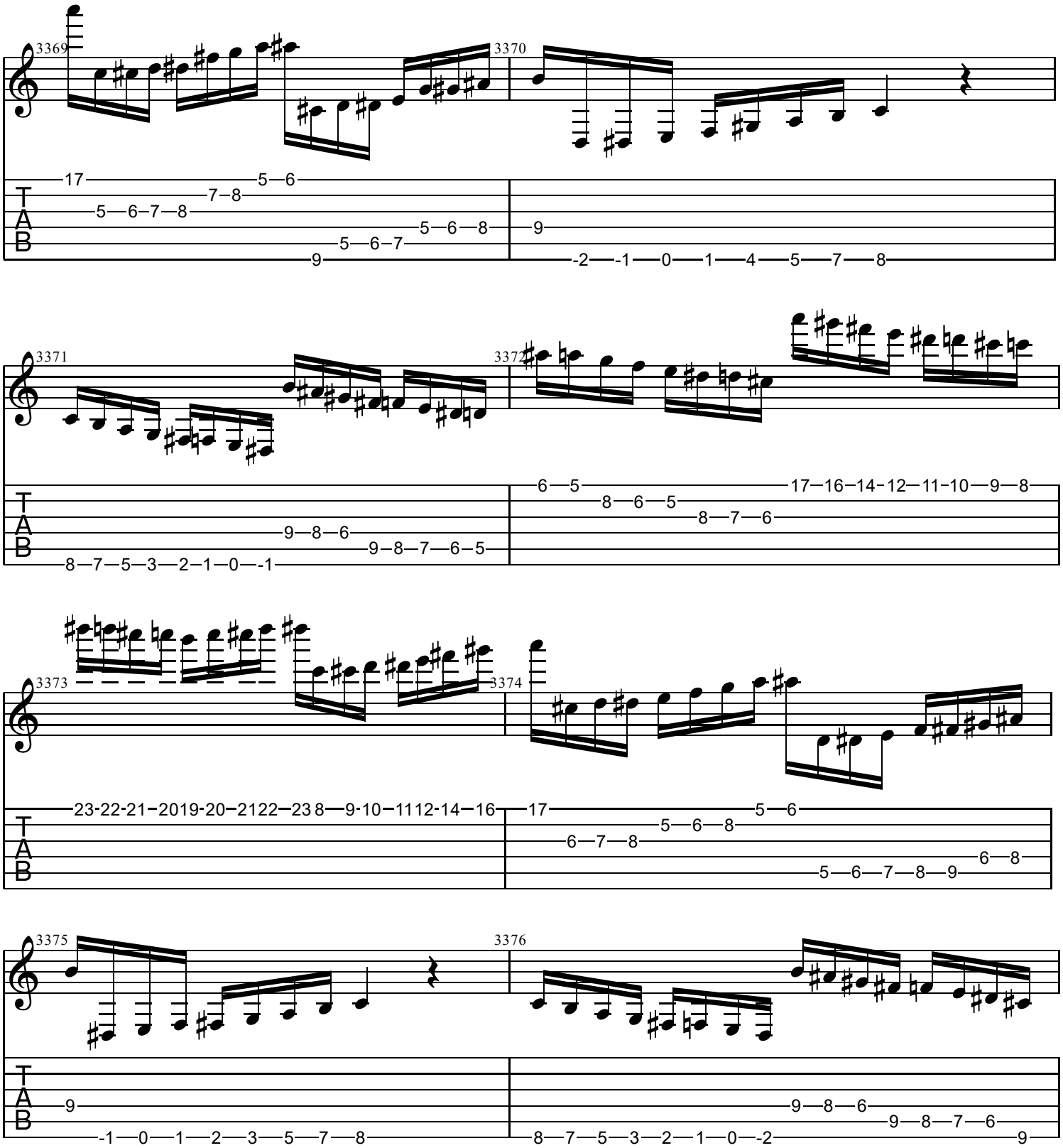
3369
3370
3371
3372
3373
3374
3375
3376
T
A
B

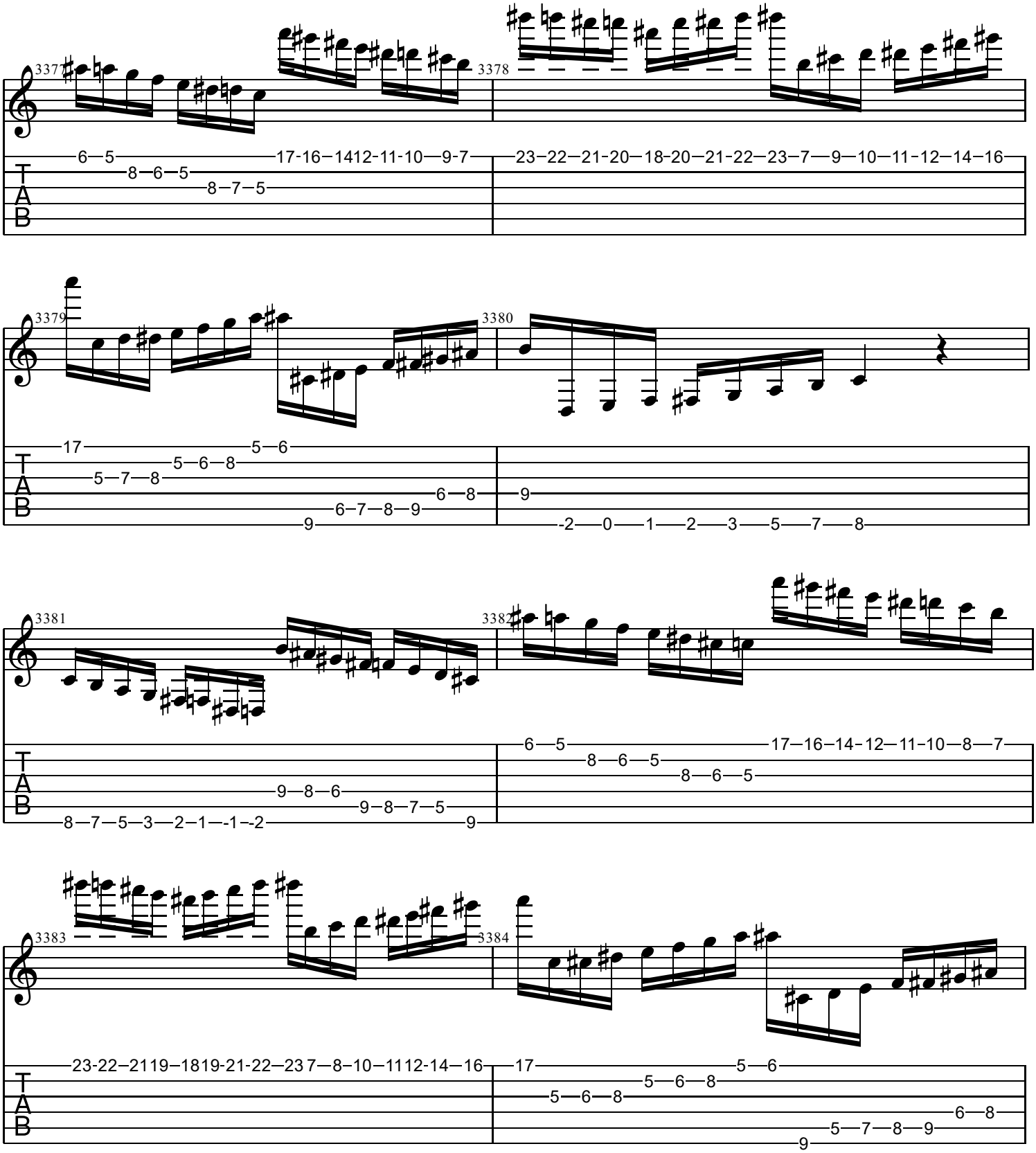
3377
3378
3379
3380
3381
3382
3383
3384
T
A
B

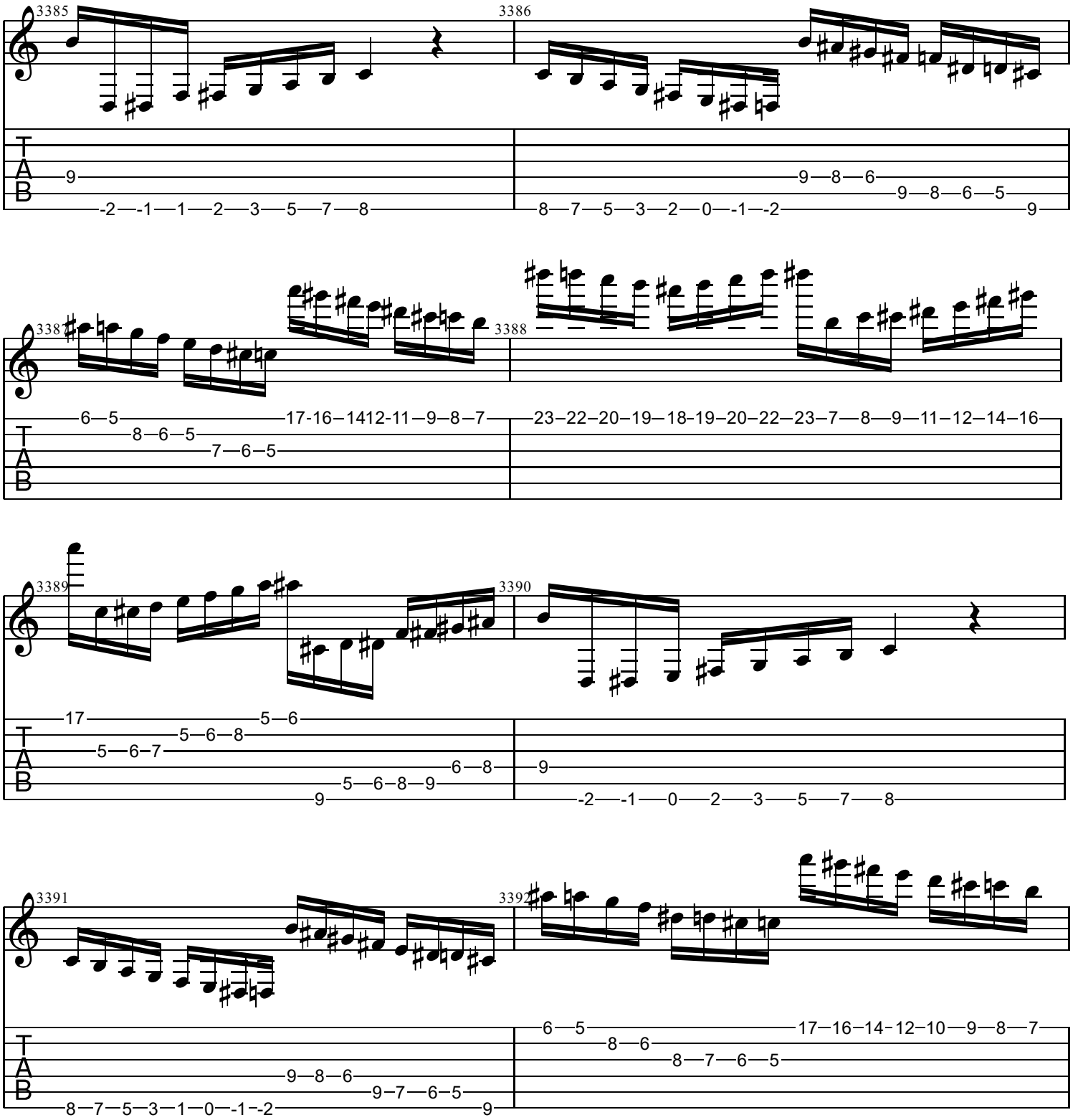
3385
3386
3388
3389
3390
3391
3392

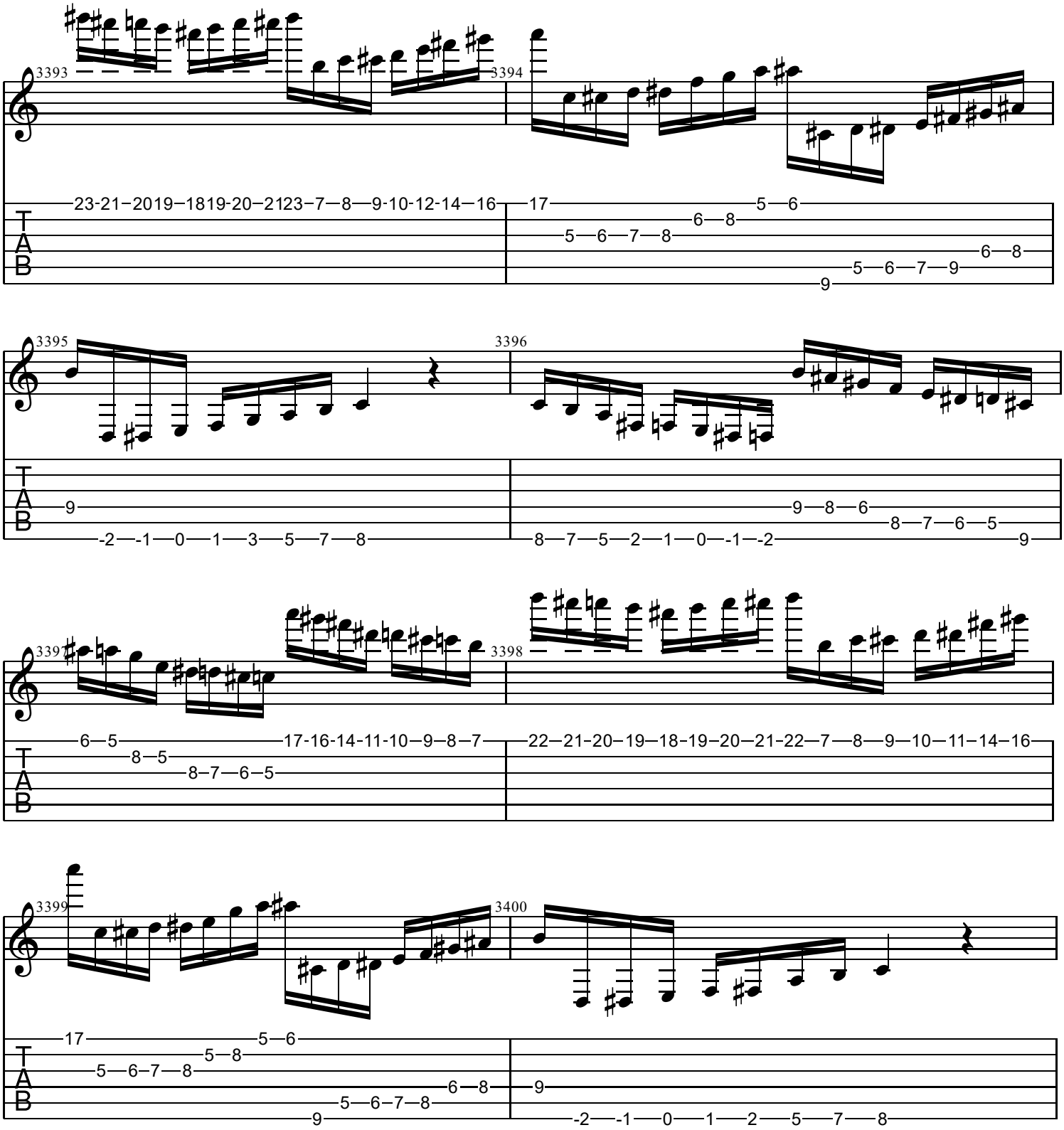
3393
3394
3395
3396
3398
3399
3400
T
A
B

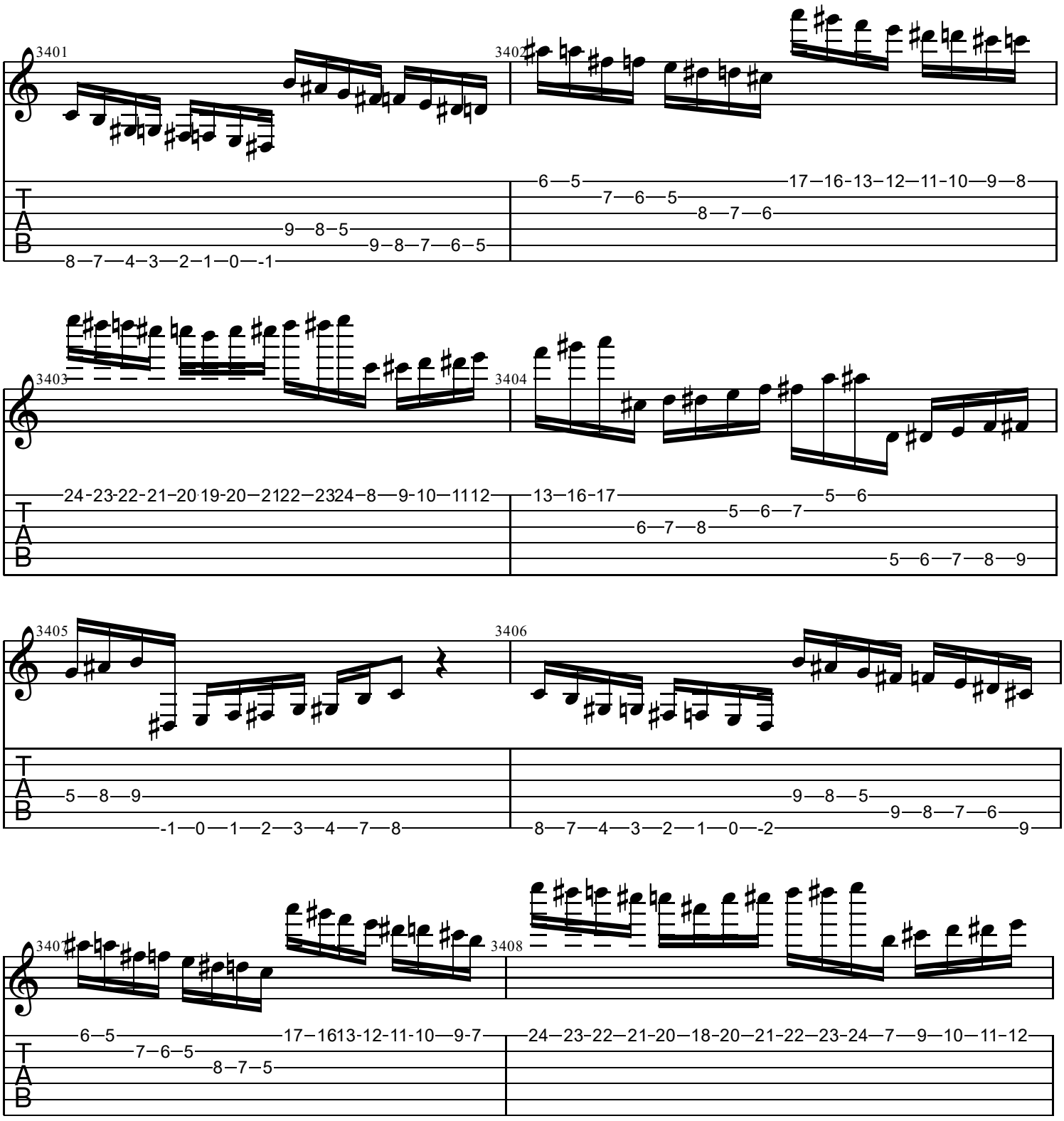
3401
3402
3403
3404
3405
3406
3407
3408
T
A
B

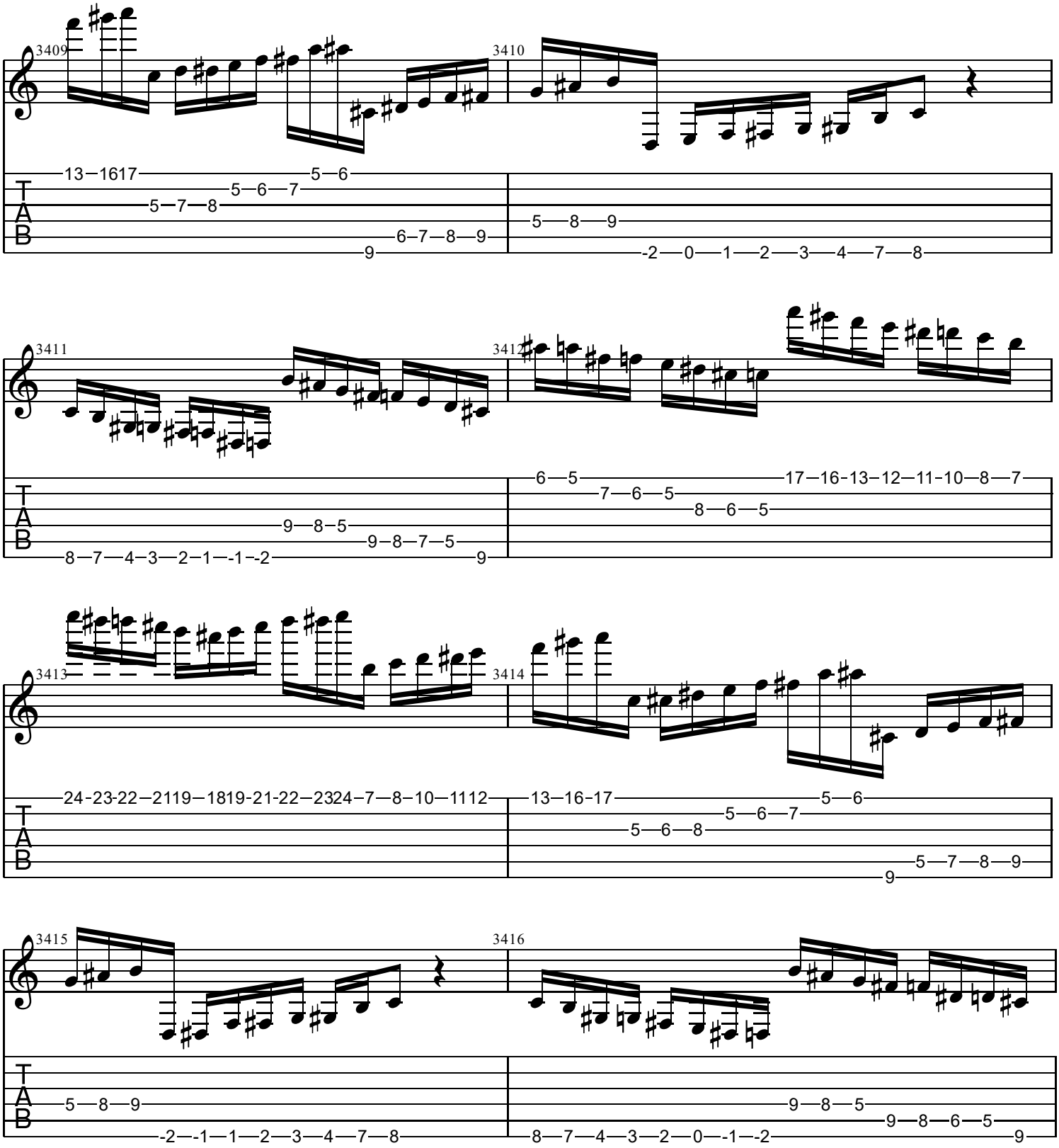
3409
3410
3411
3412
3413
3414
3415
3416
T
A
B

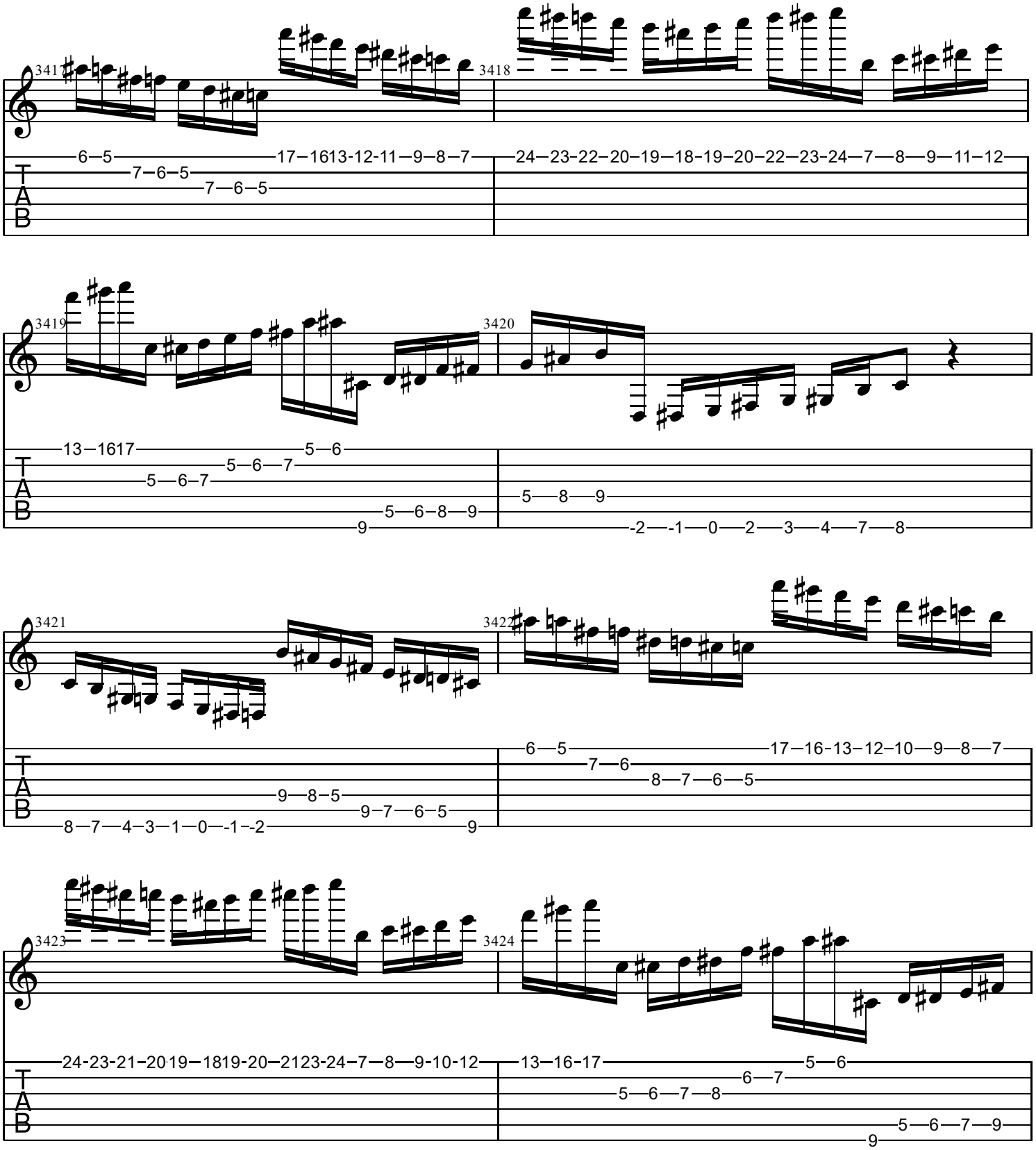
3417
3418
3419
3420
3421
3422
3423
3424
T
A
B

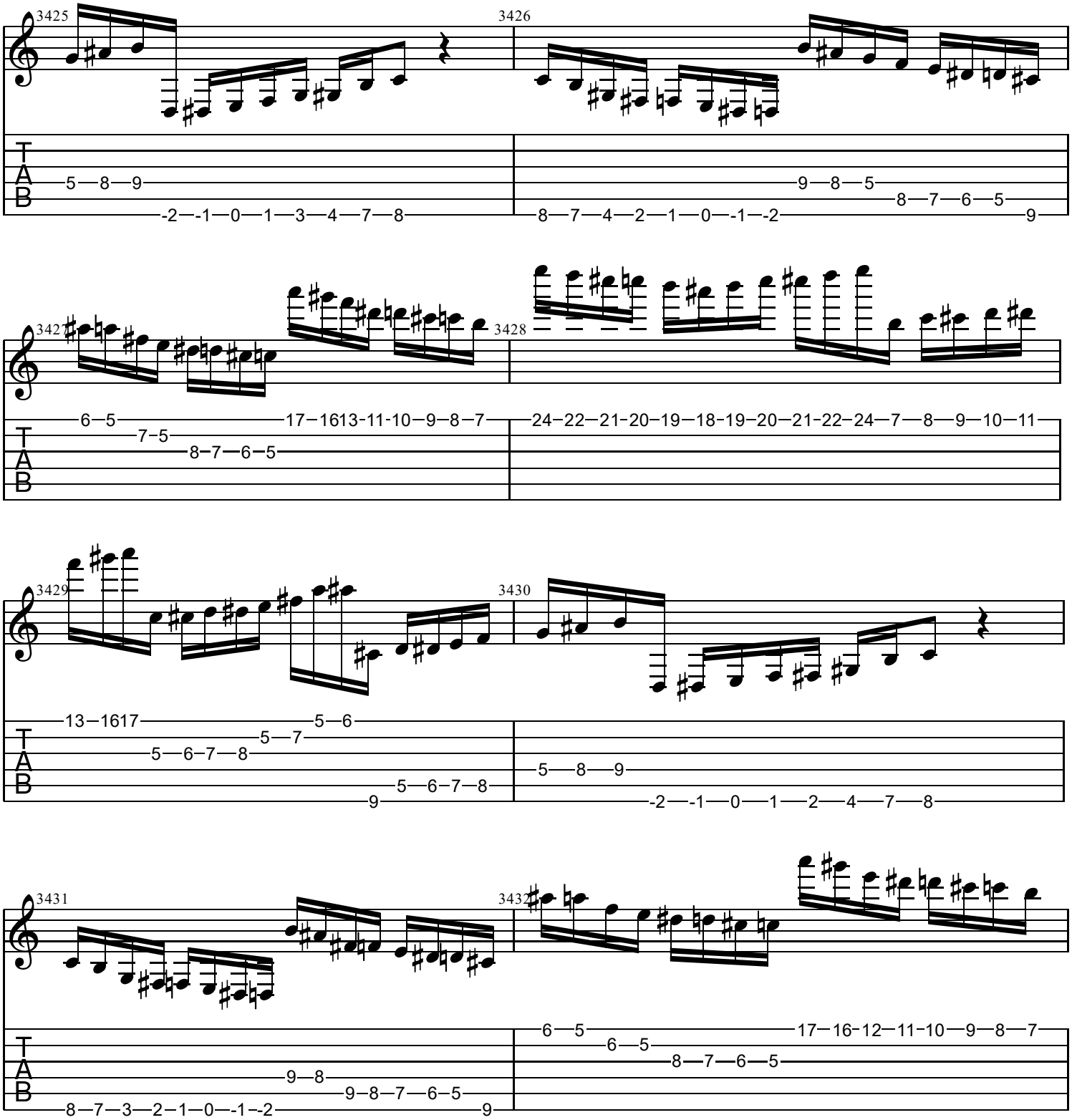
3425
3426
3427
3428
3429
3430
3431
3432
T
A
B

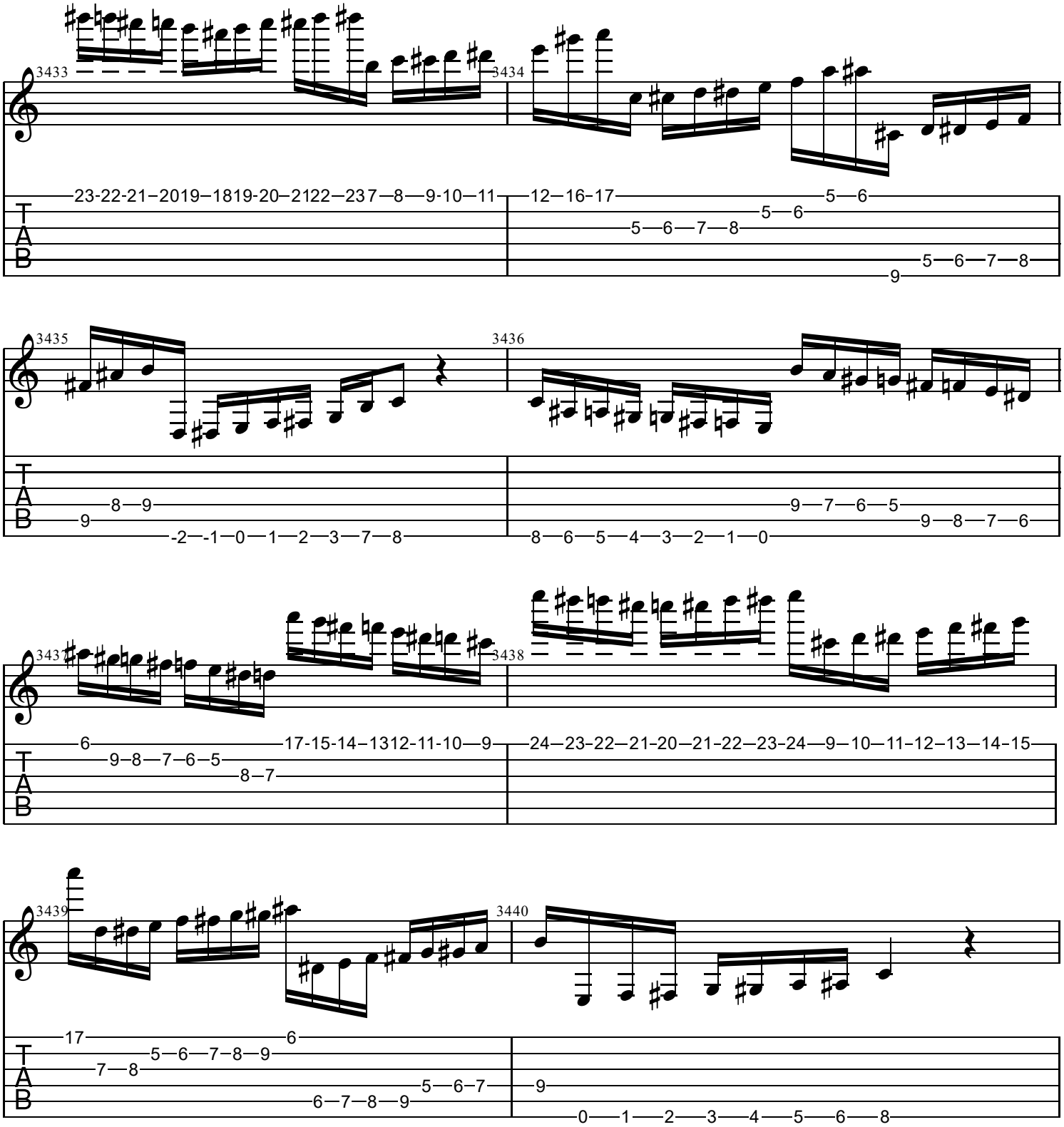
3433
3434
23-22-21-2019-1819-20-2122-237-8-9-10-11
12-16-17
5-6
5-6
5-6-7-8
5-6-7-8
9
3435
3436
8-9
9
-2-1-0-1-2-3-7-8
9-7-6-5
9-8-7-6
8-6-5-4-3-2-1-0
343
3438
6
17-15-14-13
12-11-10-9
24-23-22-21-20-21-22-23-24-9-10-11-12-13-14-15
9-8-7-6-5
8-7
3439
3440
17
6
5-6-7-8-9
7-8
5-6-7
6-7-8-9
9
0-1-2-3-4-5-6-8
T
A
B

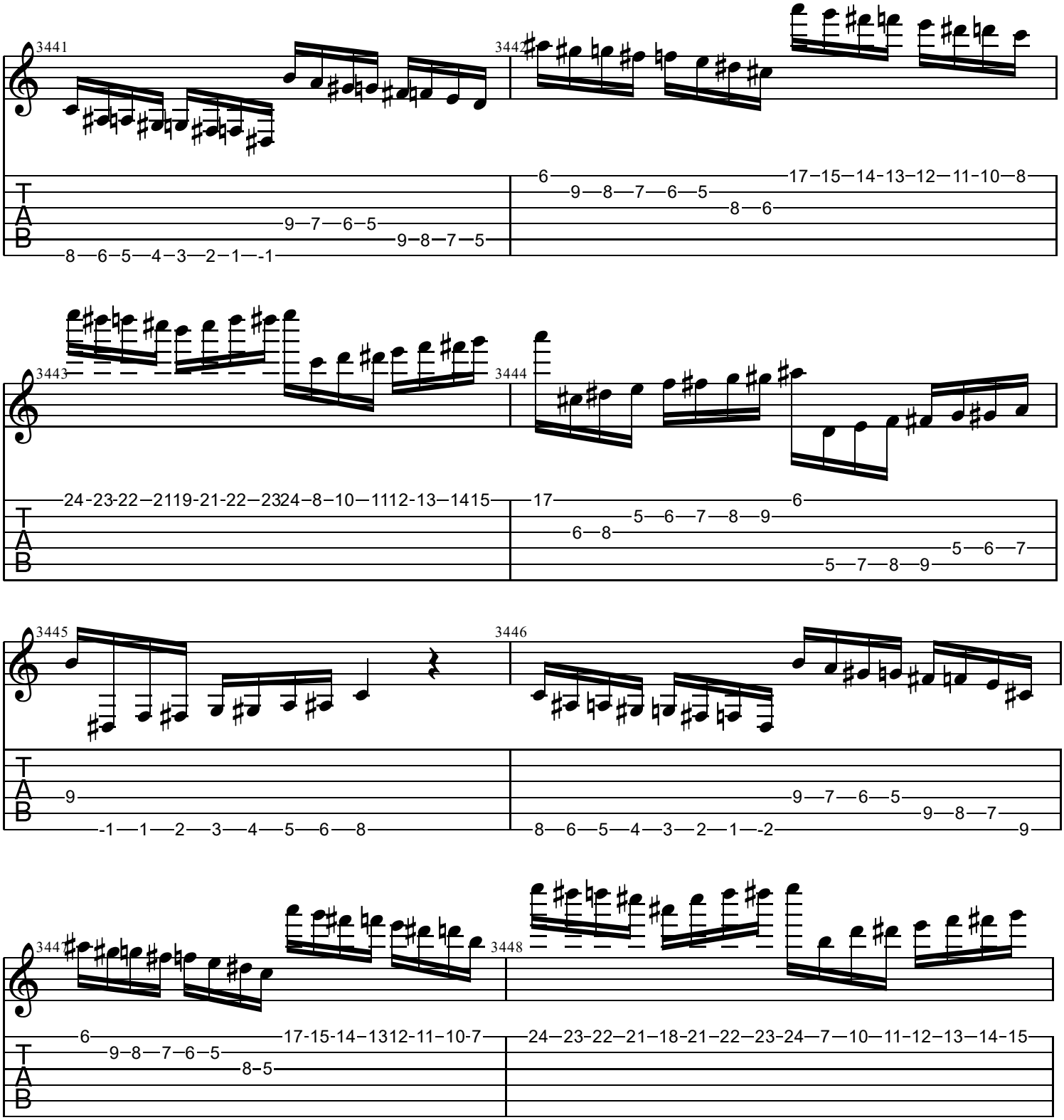
3441
3442
3443
3444
3445
3446
3447
3448
TAB

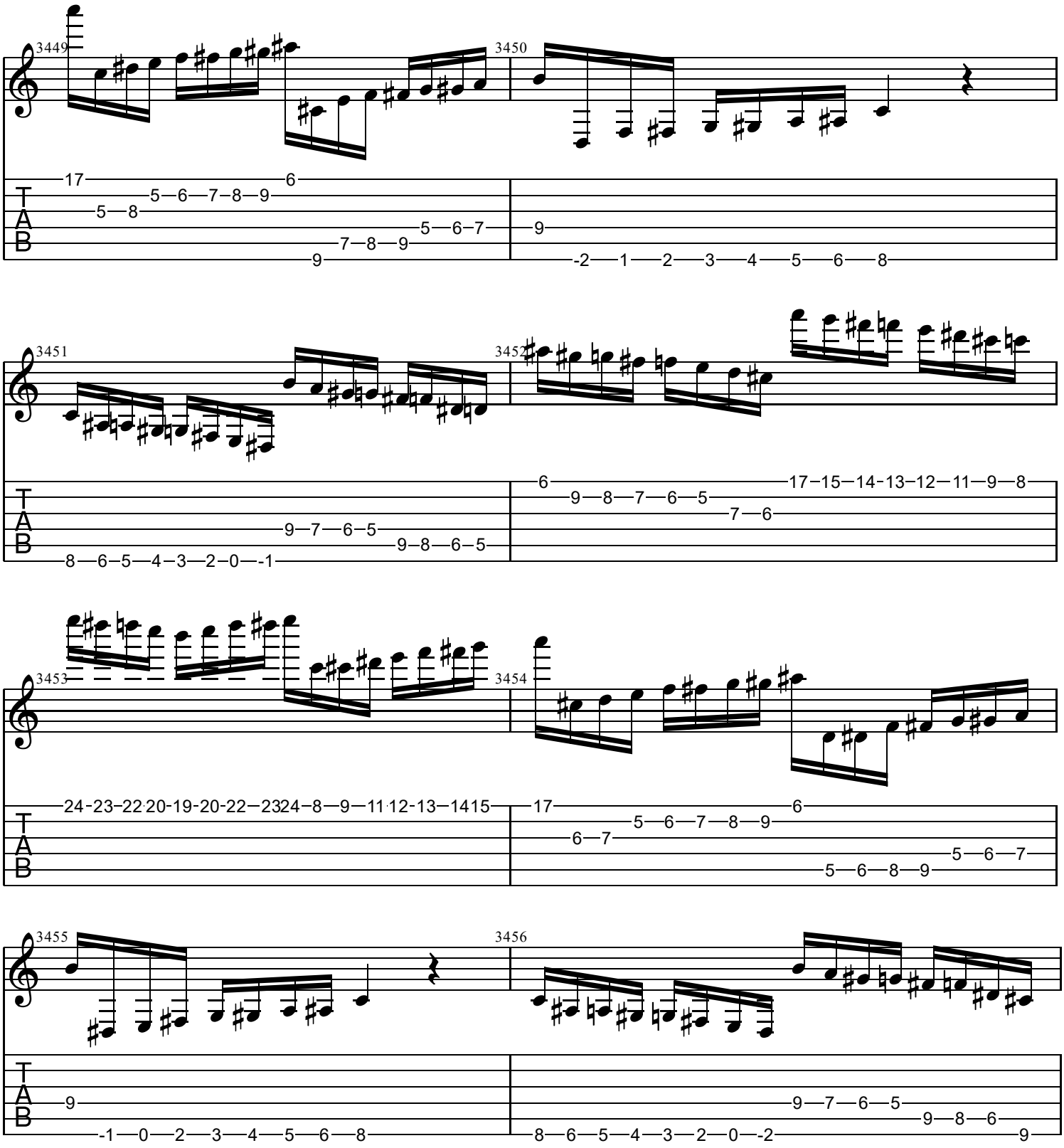
3449
3450
3451
3452
3453
3454
3455
3456
T
A
B

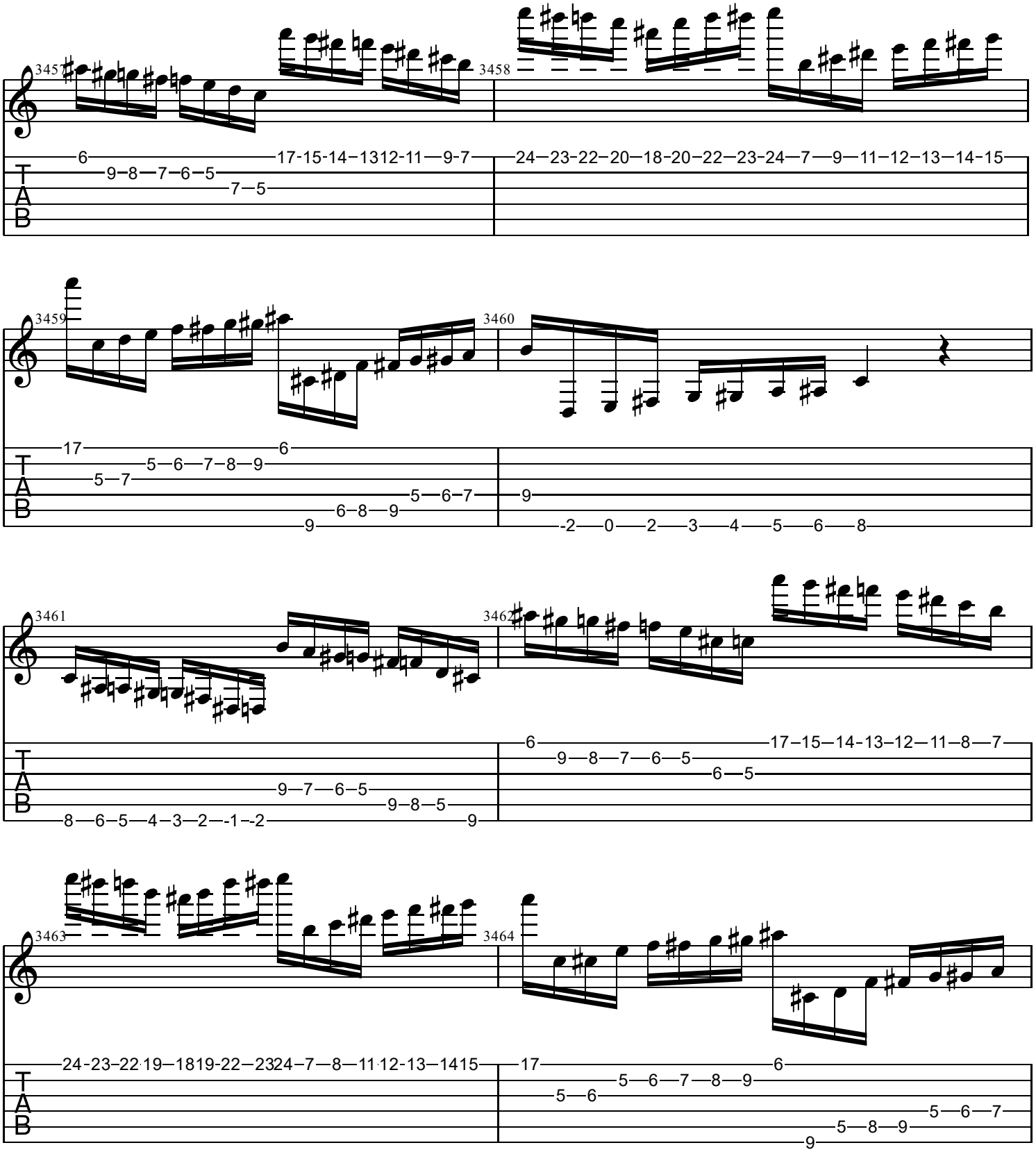
3457
3458
3459
3460
3461
3462
3463
3464
T
A
B

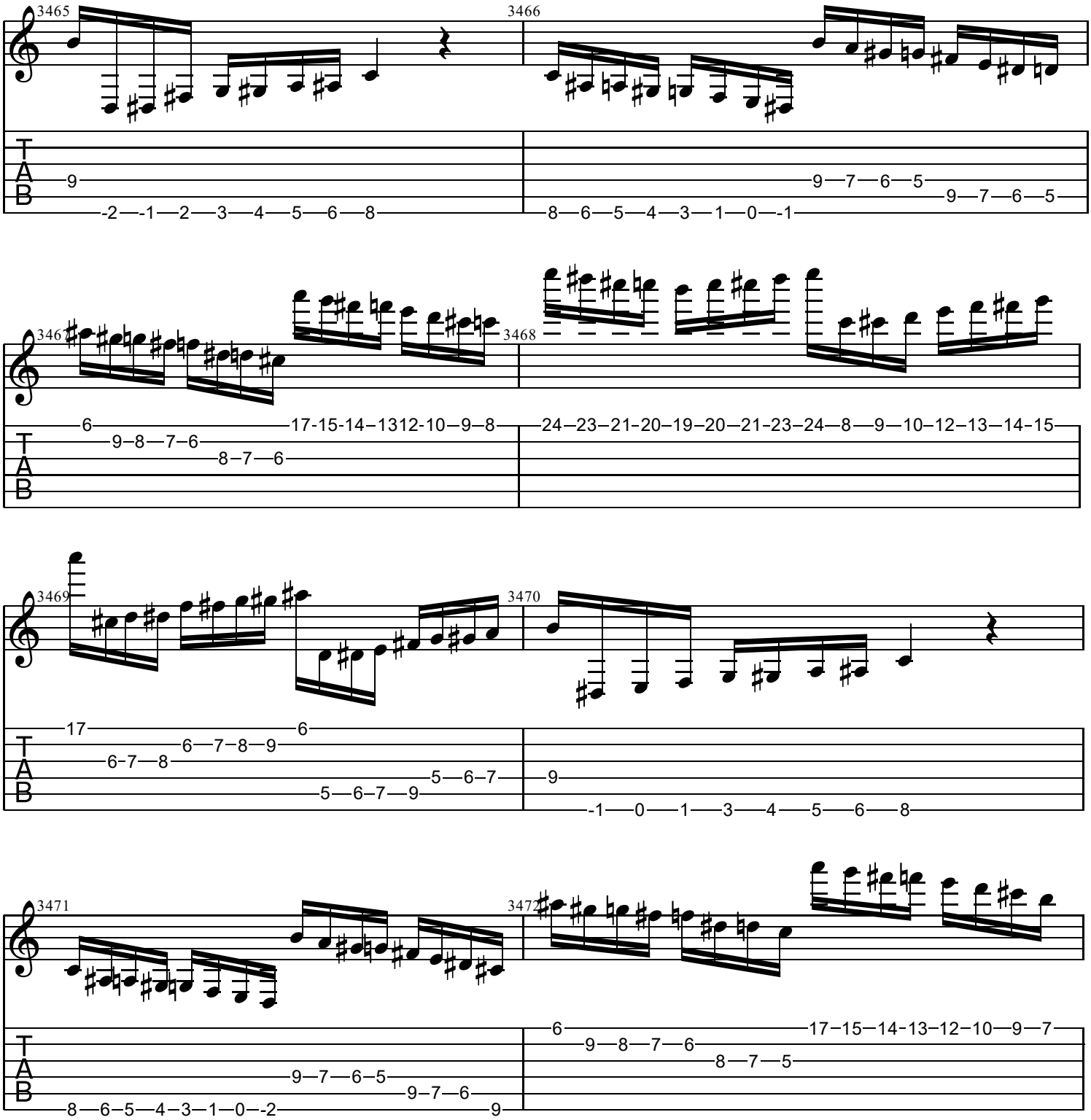
3465
3466
3467
3468
3469
3470
3471
3472
T
A
B

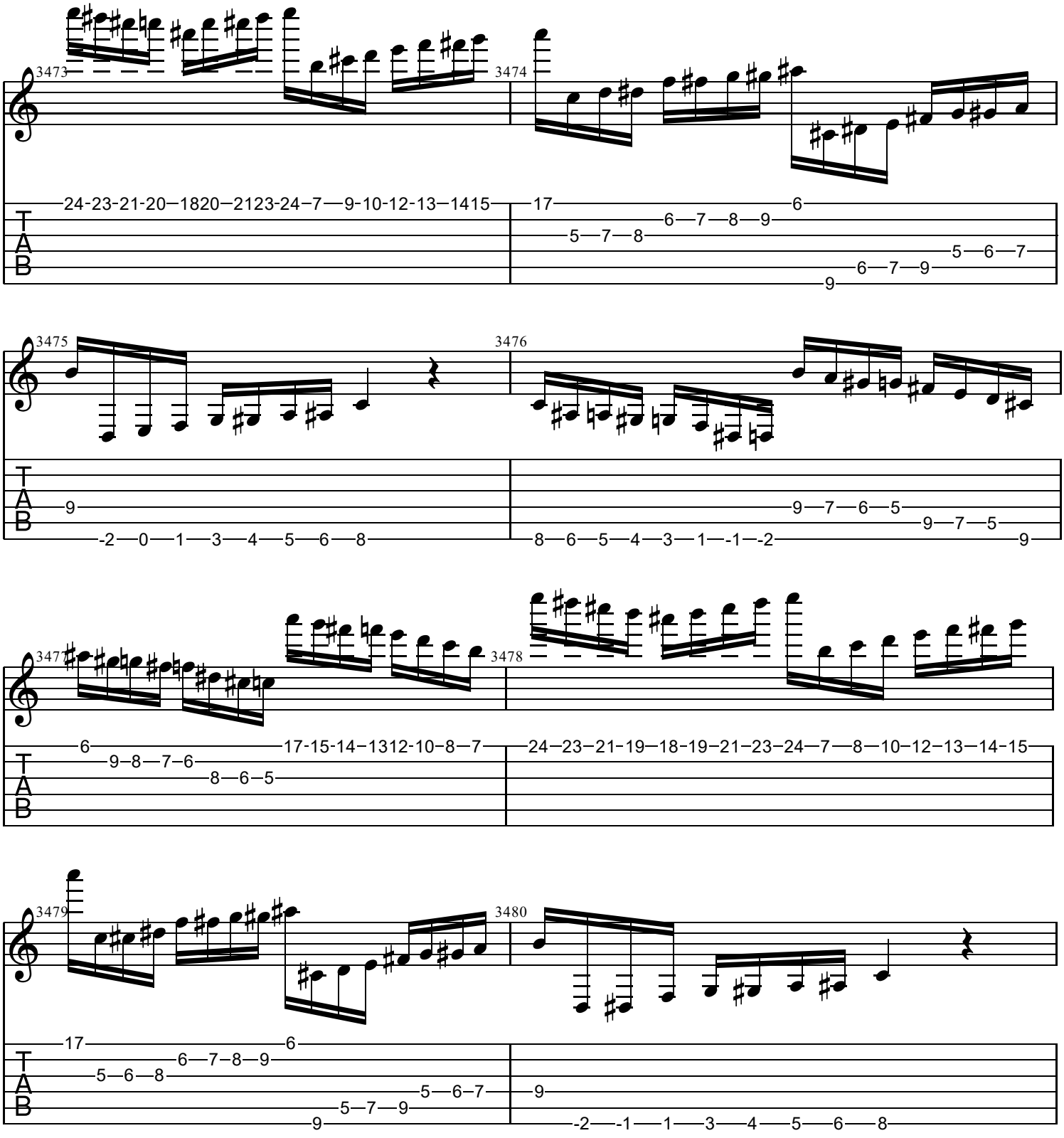
3473
3474
3475
3476
3477
3478
3479
3480
T
A
B

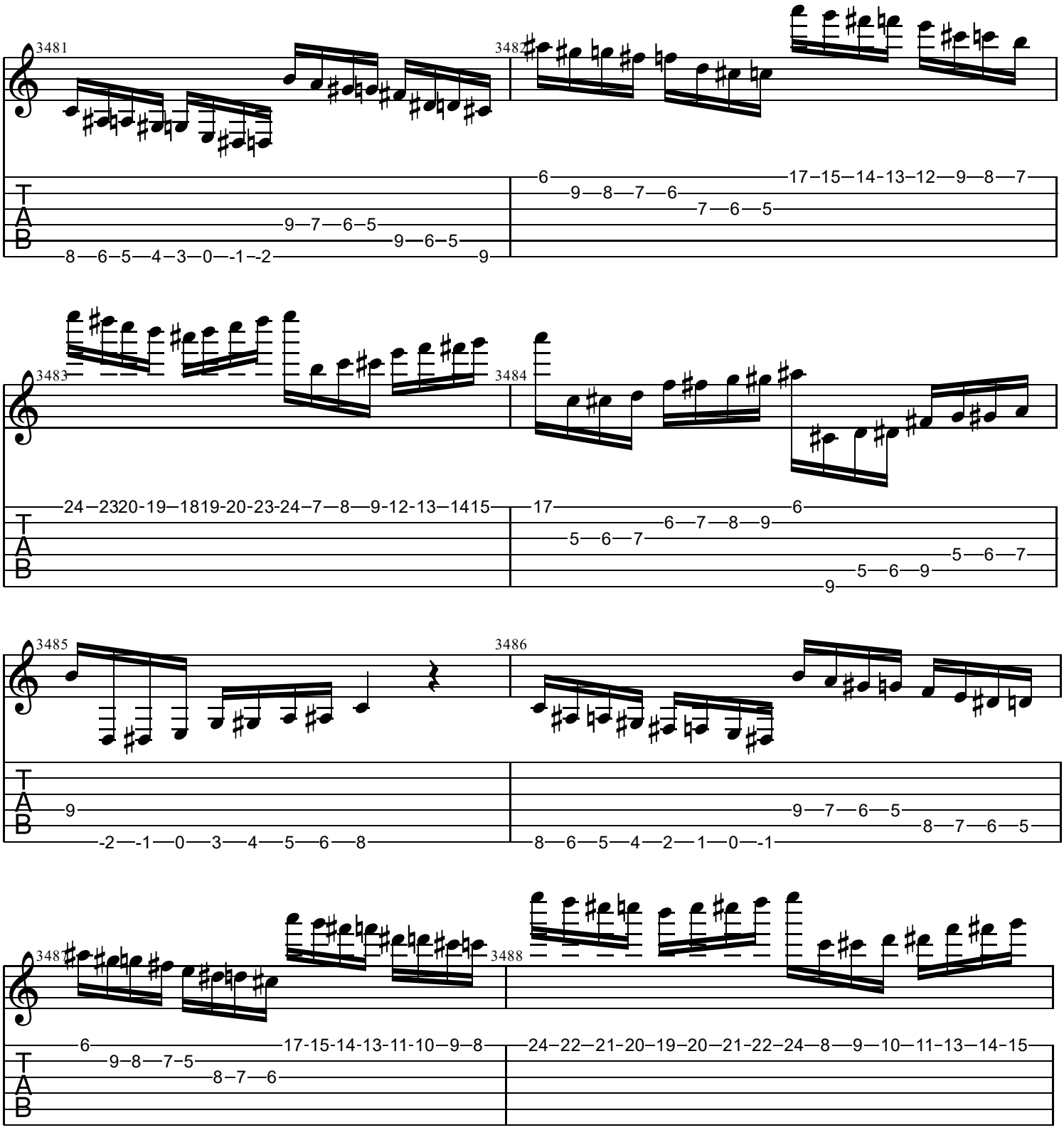
3481
3482
3483
3484
3485
3486
3487
3488
T
A
B

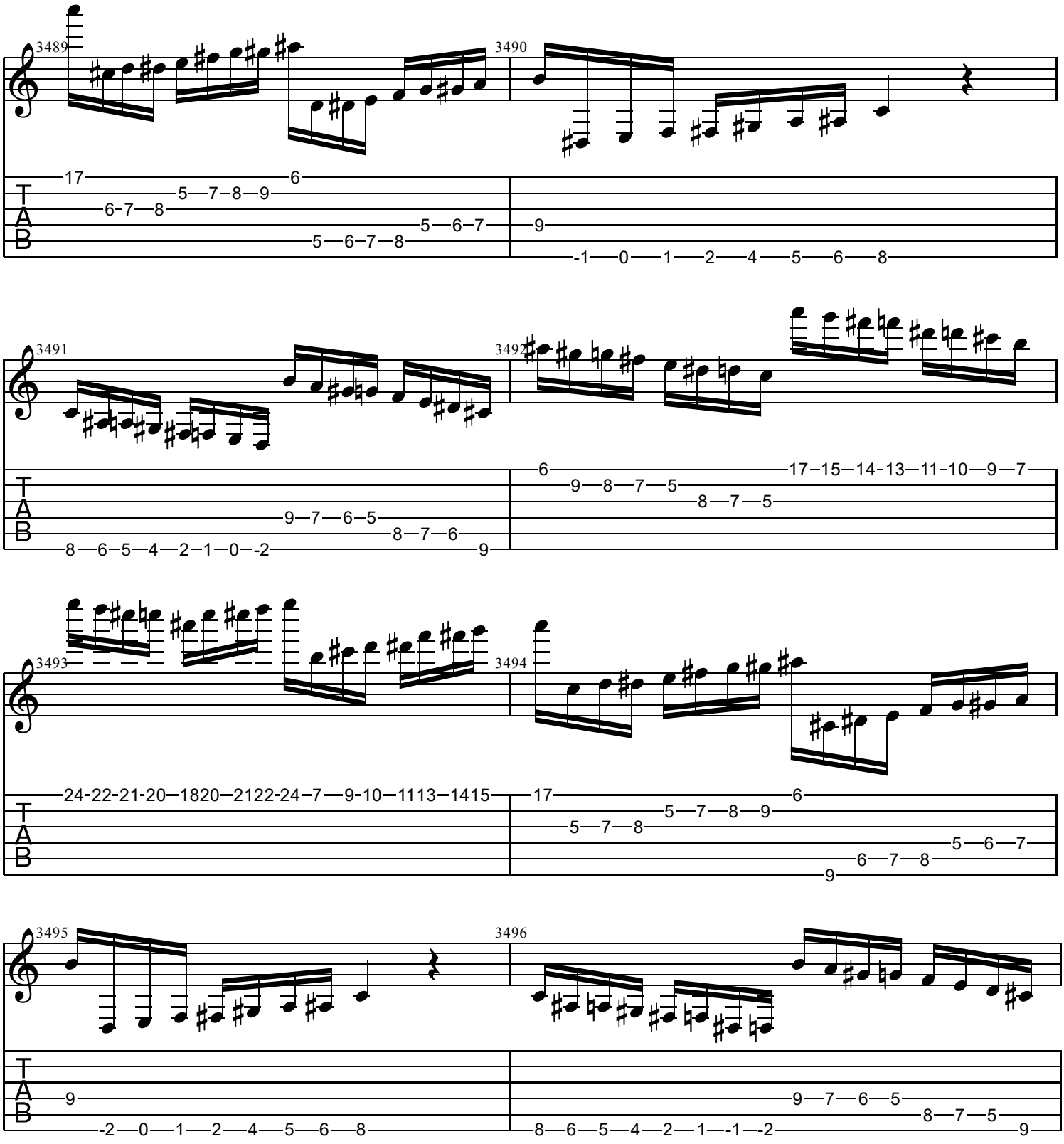
3489
3490
3491
3492
3493
3494
3495
3496
T
A
B

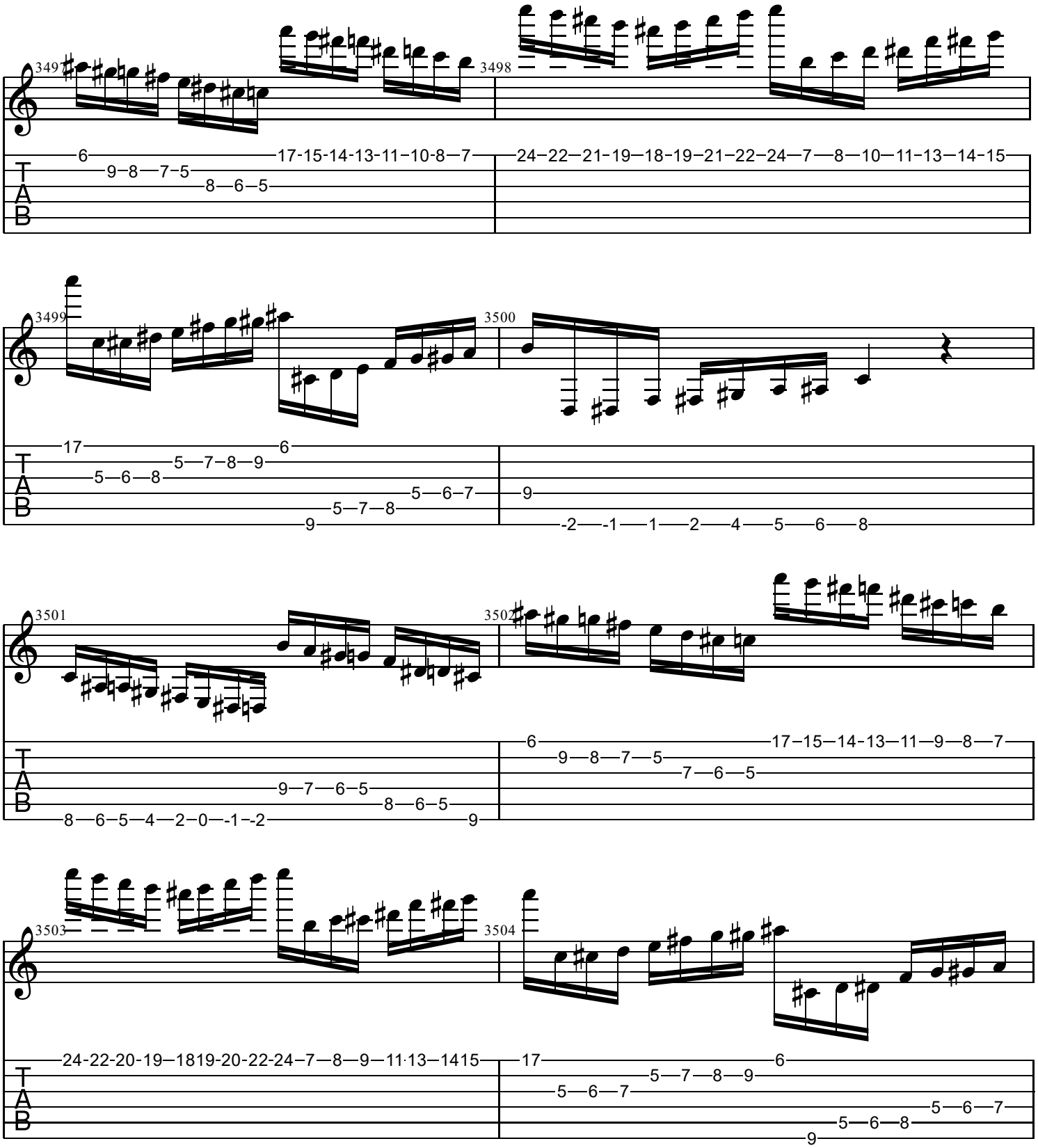
3498
3499
3500
3501
3502
3503
3504

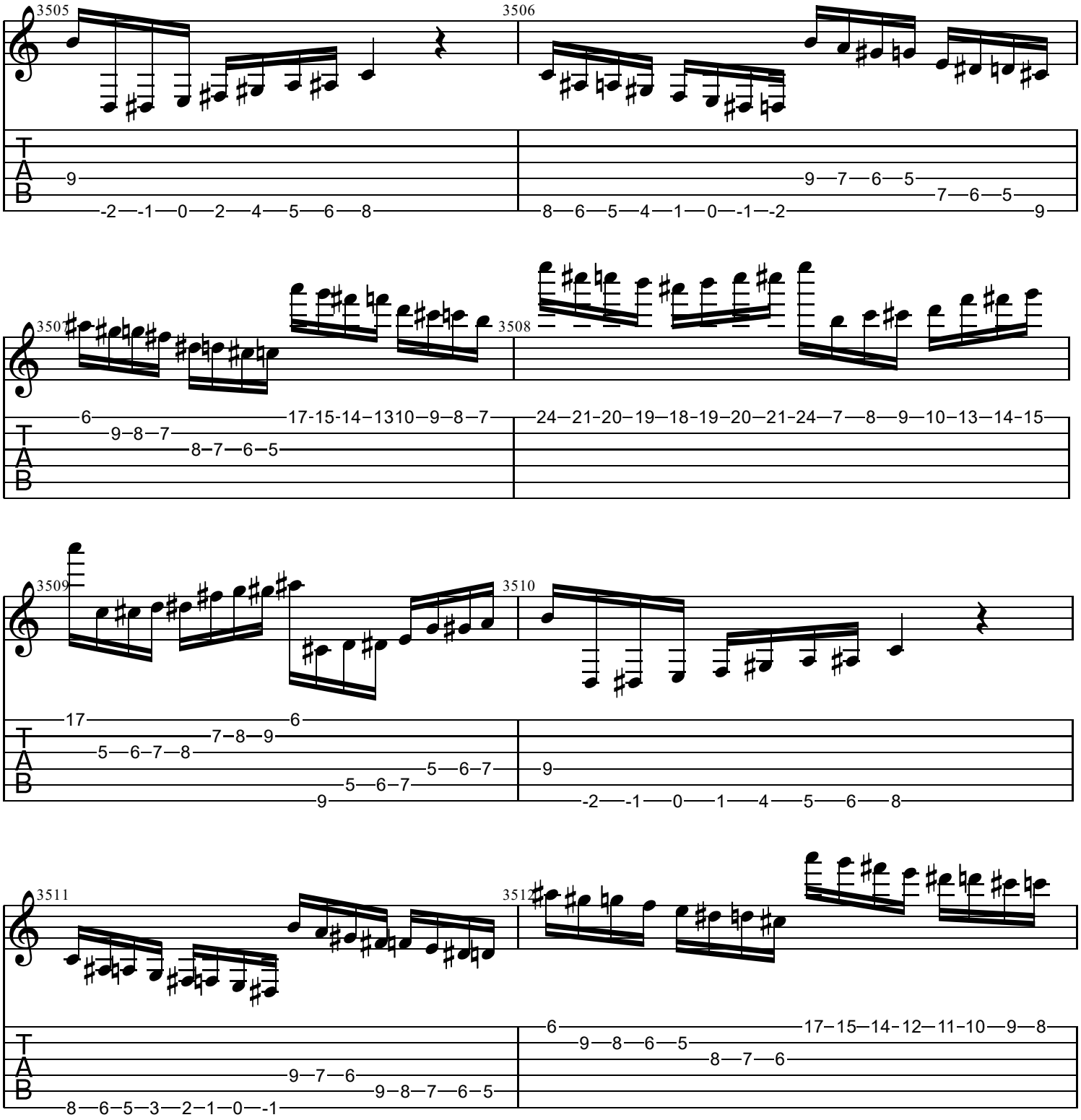
3505
3506
3507
3508
3509
3510
3511
3512
T
A
B

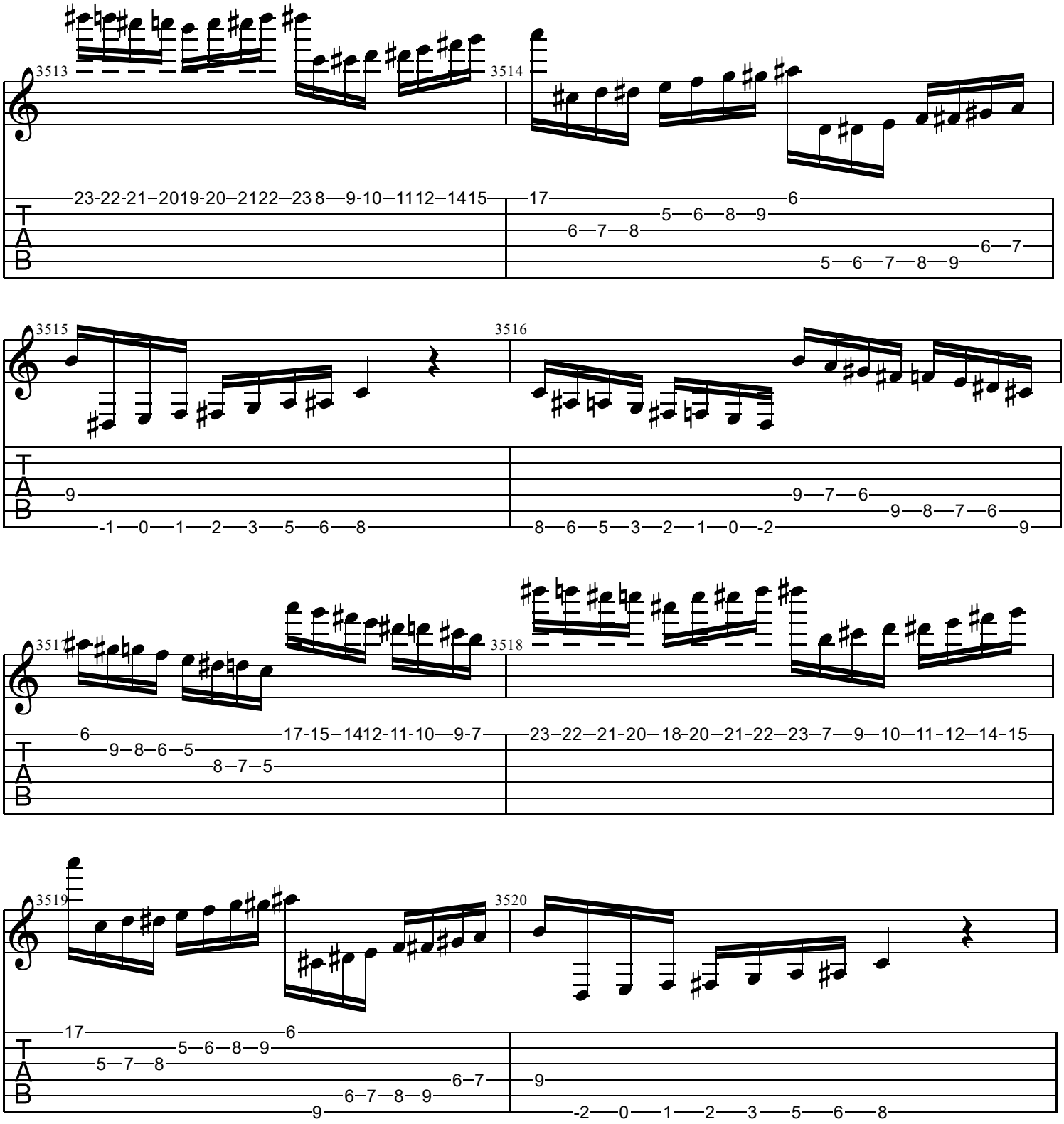
3513
3514
3515
3516
3517
3518
3519
3520
T
A
B

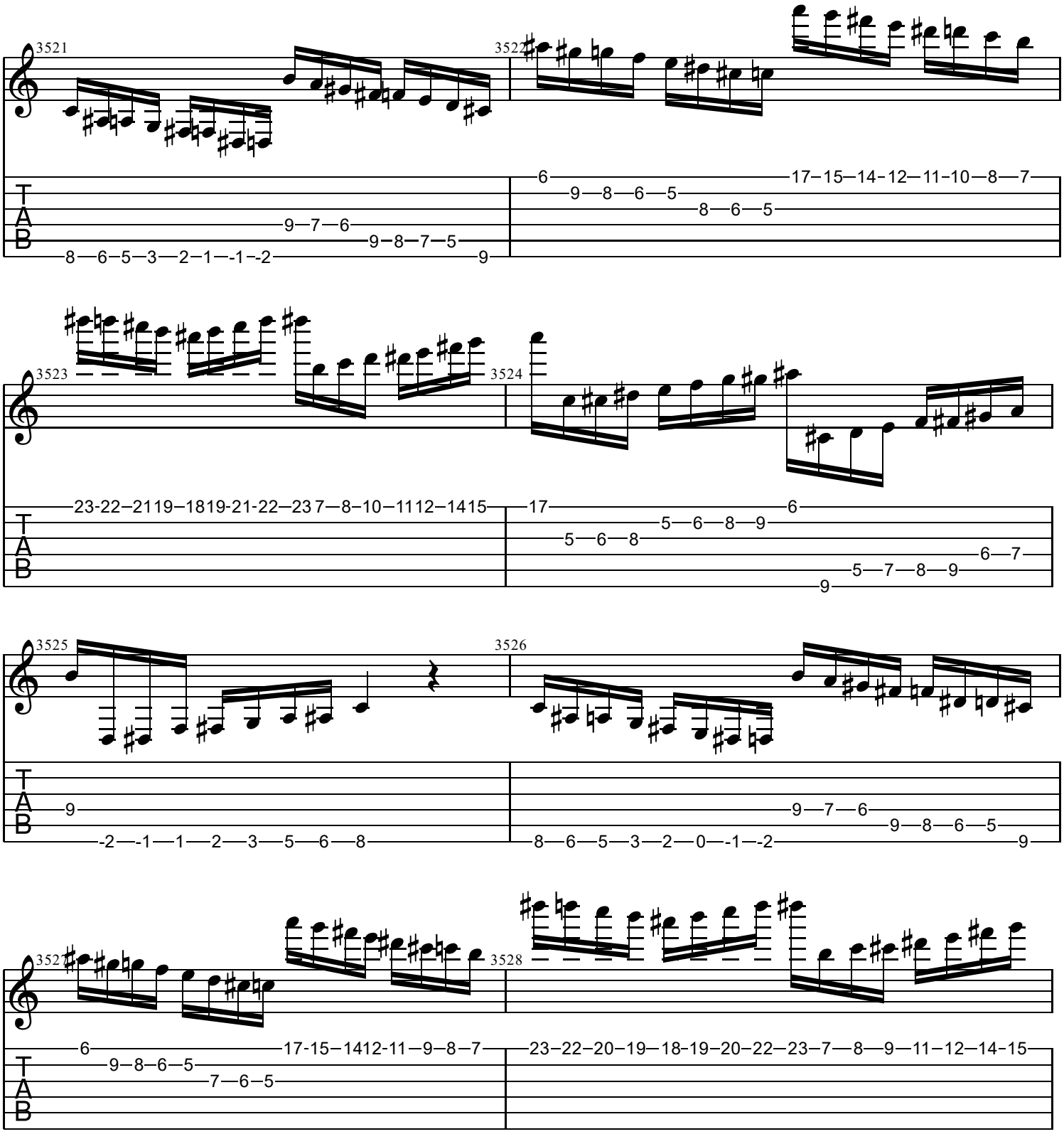
3521
3522
3523
3524
3525
3526
3527
3528
T
A
B

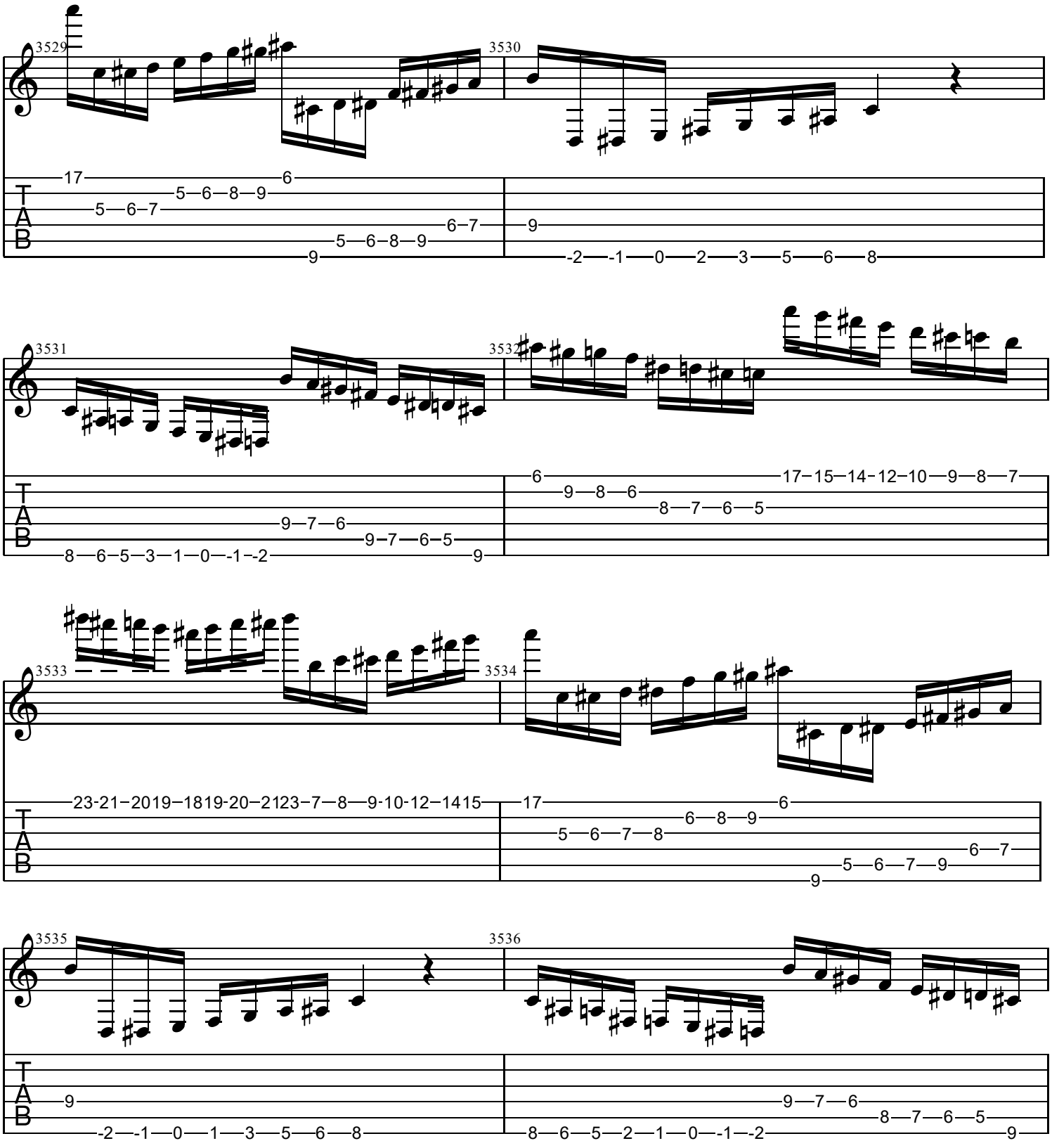
3529
3530
3531
3532
3533
3534
3535
3536
T
A
B

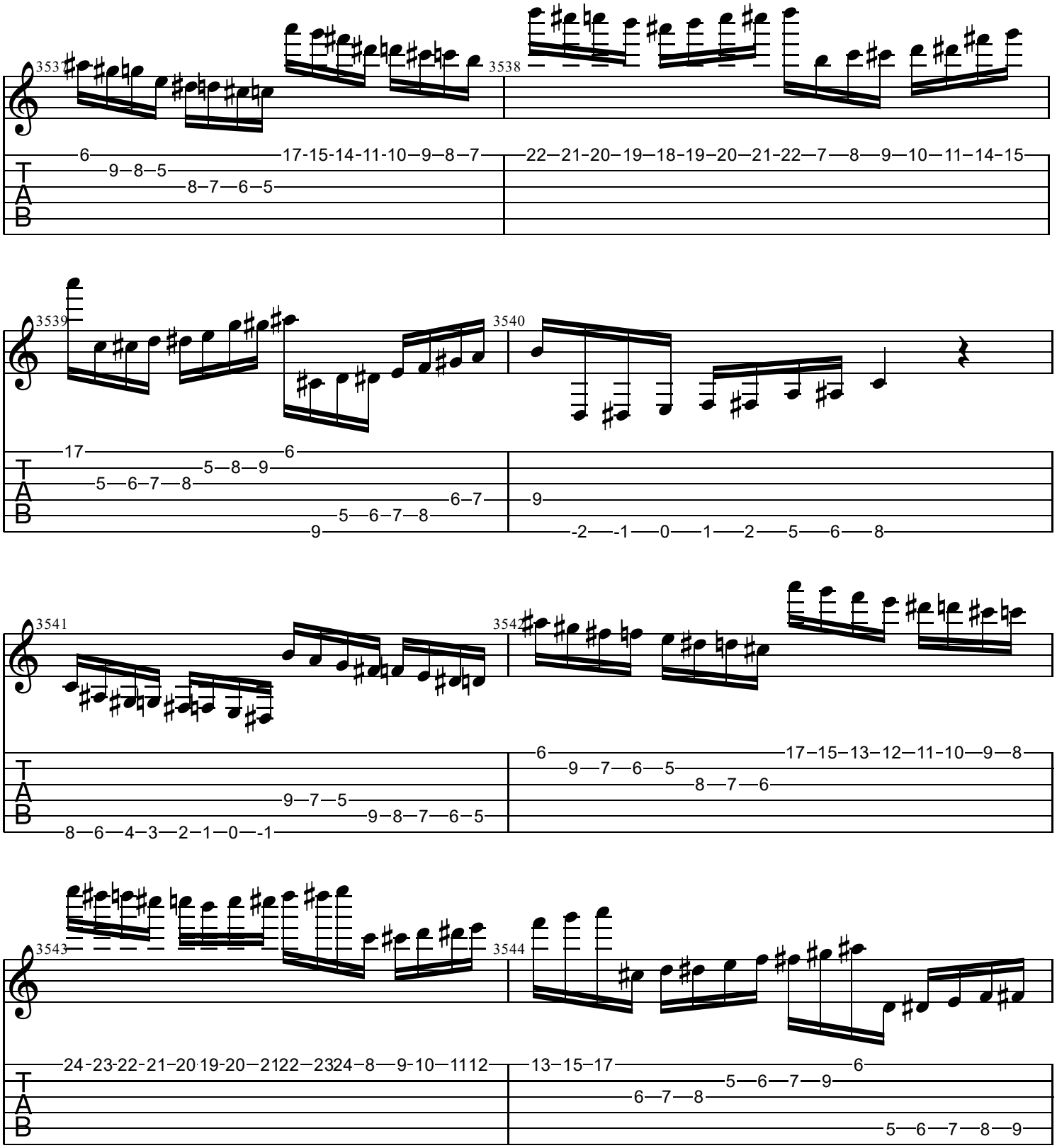
3538
3539
3540
3541
3542
3543
3544

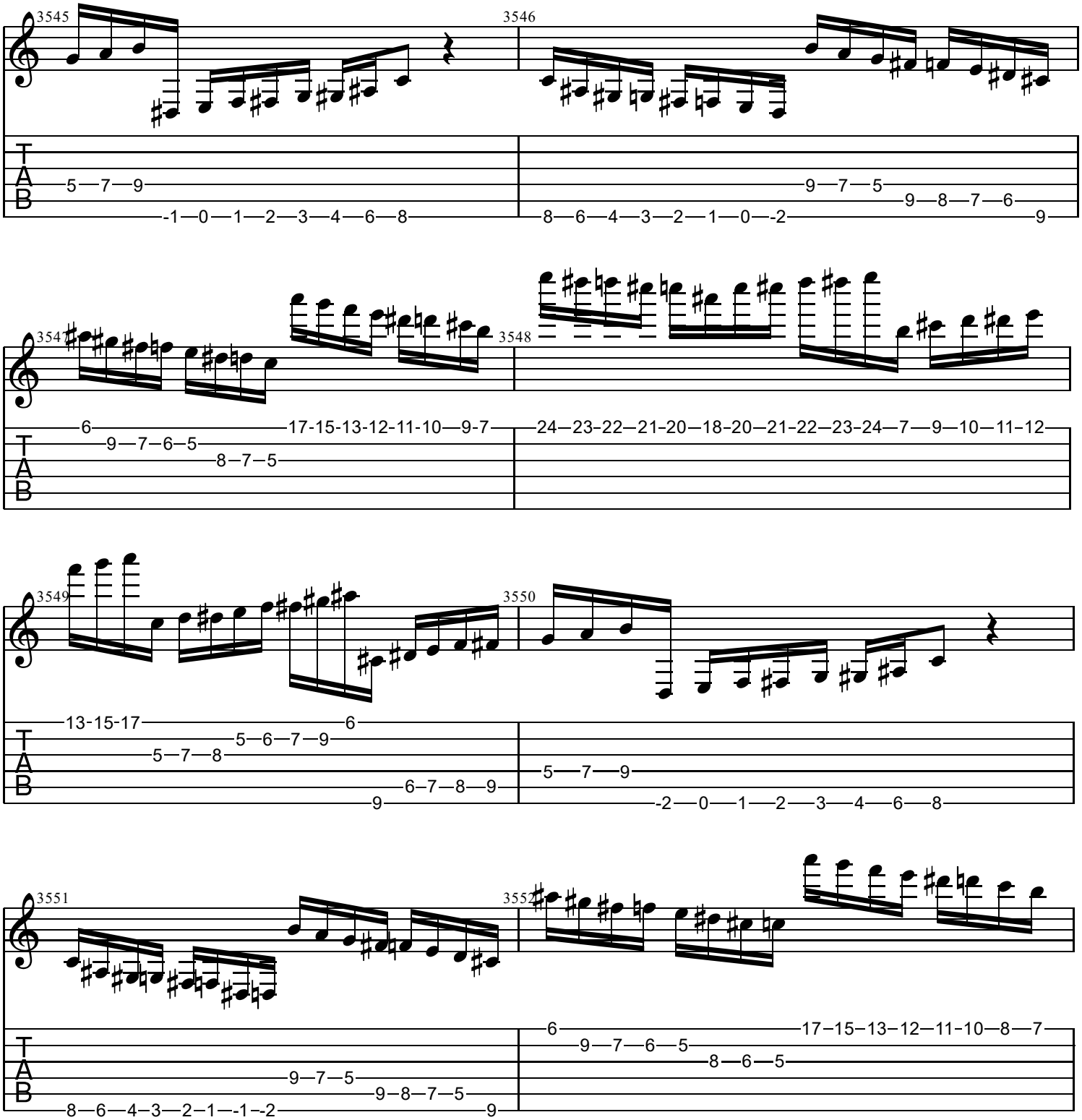
3545
3546
5 7 9
-1 0 1 2 3 4 6 8
9 7 5
8 6 4 3 2 1 0 -2
9 8 7 6
9
3547
3548
6
9 7 6 5
8 7 5
17-15-13-12-11-10 9-7
24 23 22 21 20 18 20 21 22 23 24 7 9 10 11 12
3549
3550
13-15-17
6
5 6 7 9
5 7 8
6 7 8 9
9
5 7 9
-2 0 1 2 3 4 6 8
3551
3552
9 7 5
9 8 7 5
8 6 4 3 2 1 -1 -2
9
6
9 7 6 5
8 6 5
17 15 13 12 11 10 8 7

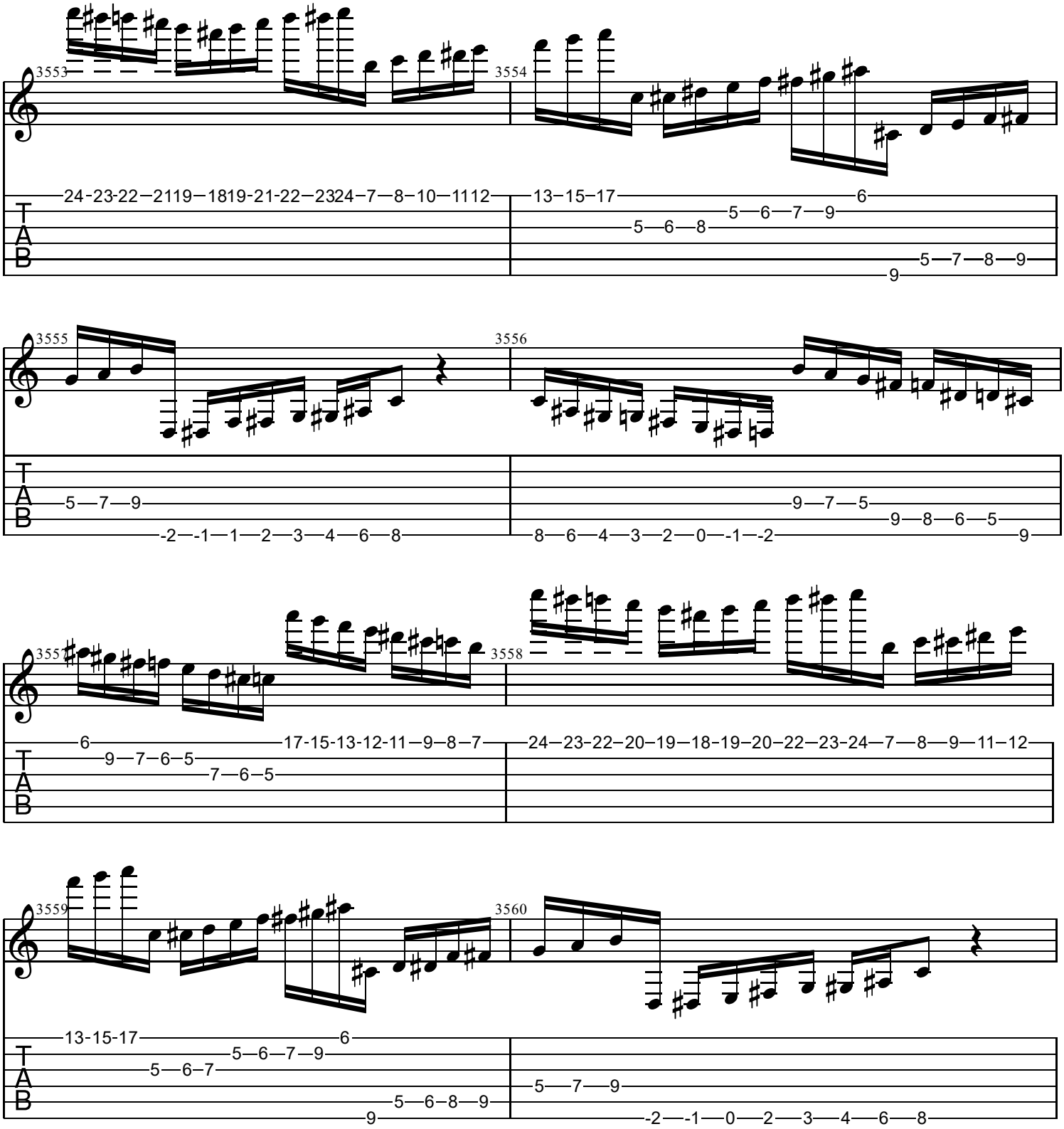
3553
3554
3555
3556
3557
3558
3559
3560
24-23-22—2119—1819-21-22—2324—7—8—10—1112
13—15—17
6
5—6—8
5—6—7—9
5—7—8—9
9
5—7—9
-2—-1—1—2—3—4—6—8
9—7—5
9—8—6—5
8—6—4—3—2—0—-1—-2
9
6
9—7—6—5
7—6—5
17-15-13-12-11—9—8—7
24—23—22—20—19—18—19—20—22—23—24—7—8—9—11—12
13-15-17
6
5—6—7—9
5—6—7
5—6—8—9
9
5—7—9
-2—-1—0—2—3—4—6—8
T
A
B

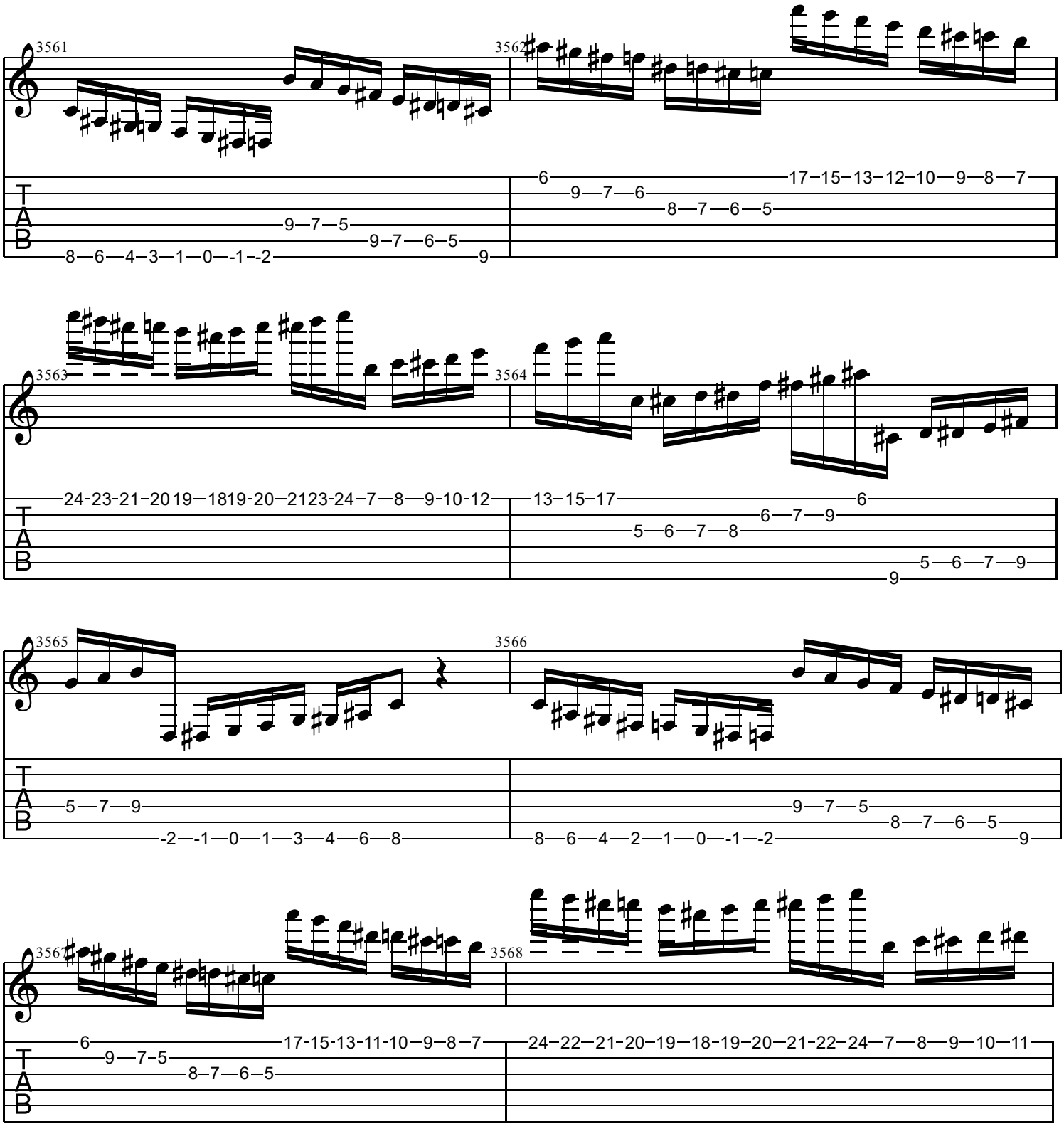
3561
3562
3563
3564
3565
3566
3567
3568
T
A
B

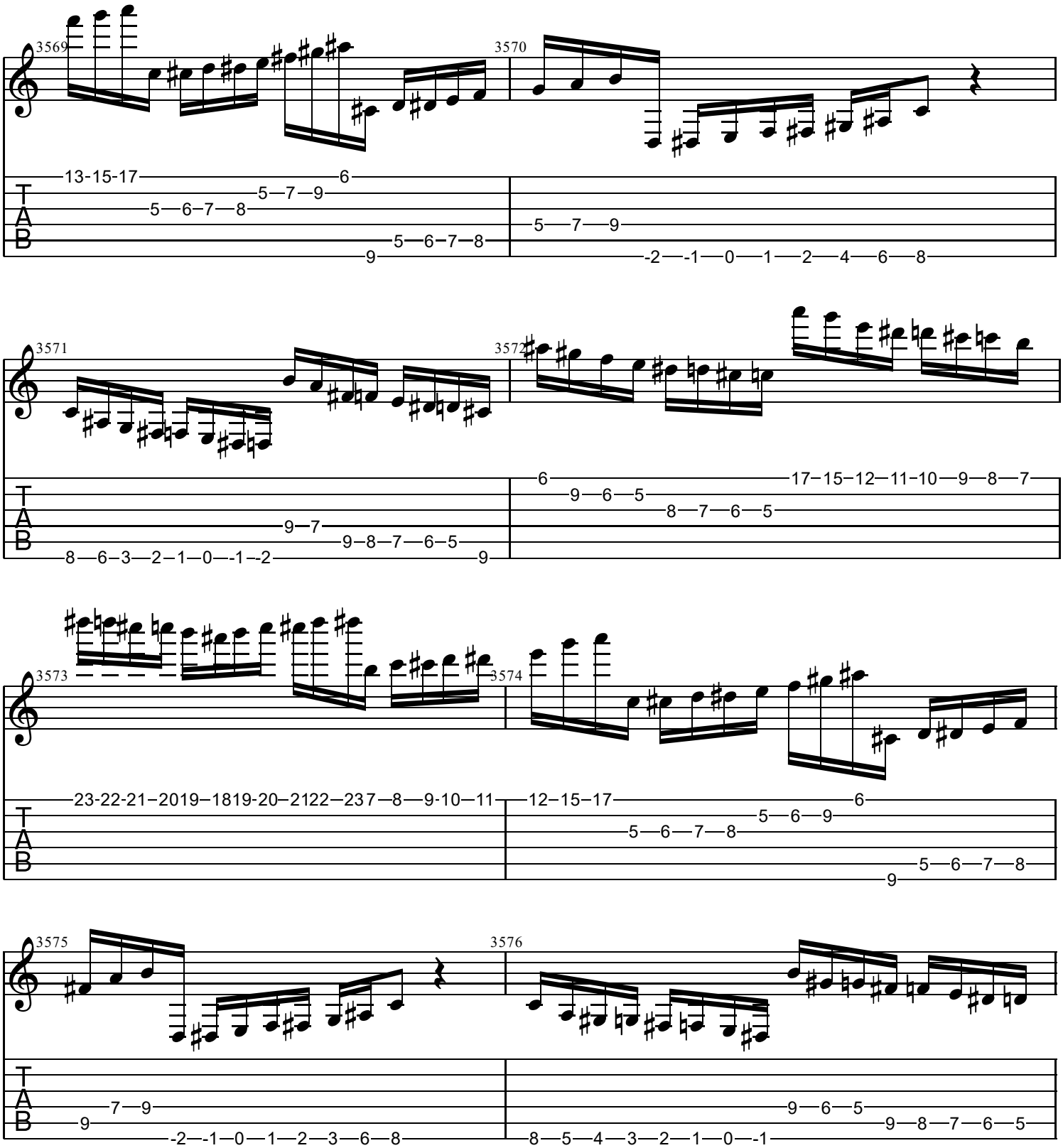
3569
3570
3571
3572
3573
3574
3575
3576
T
A
B

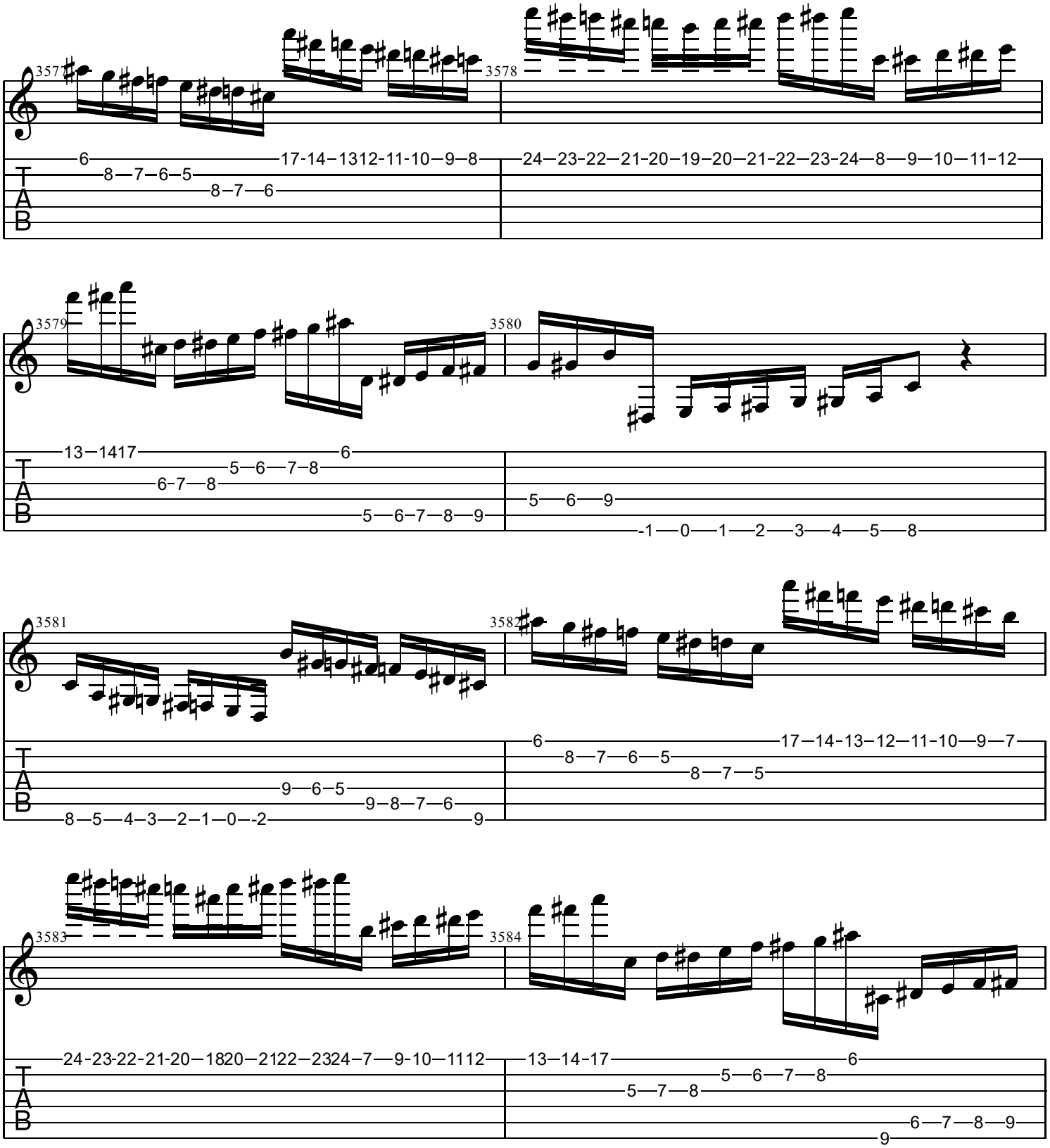
3577
3578
3579
3580
3581
3582
3583
3584
T
A
B

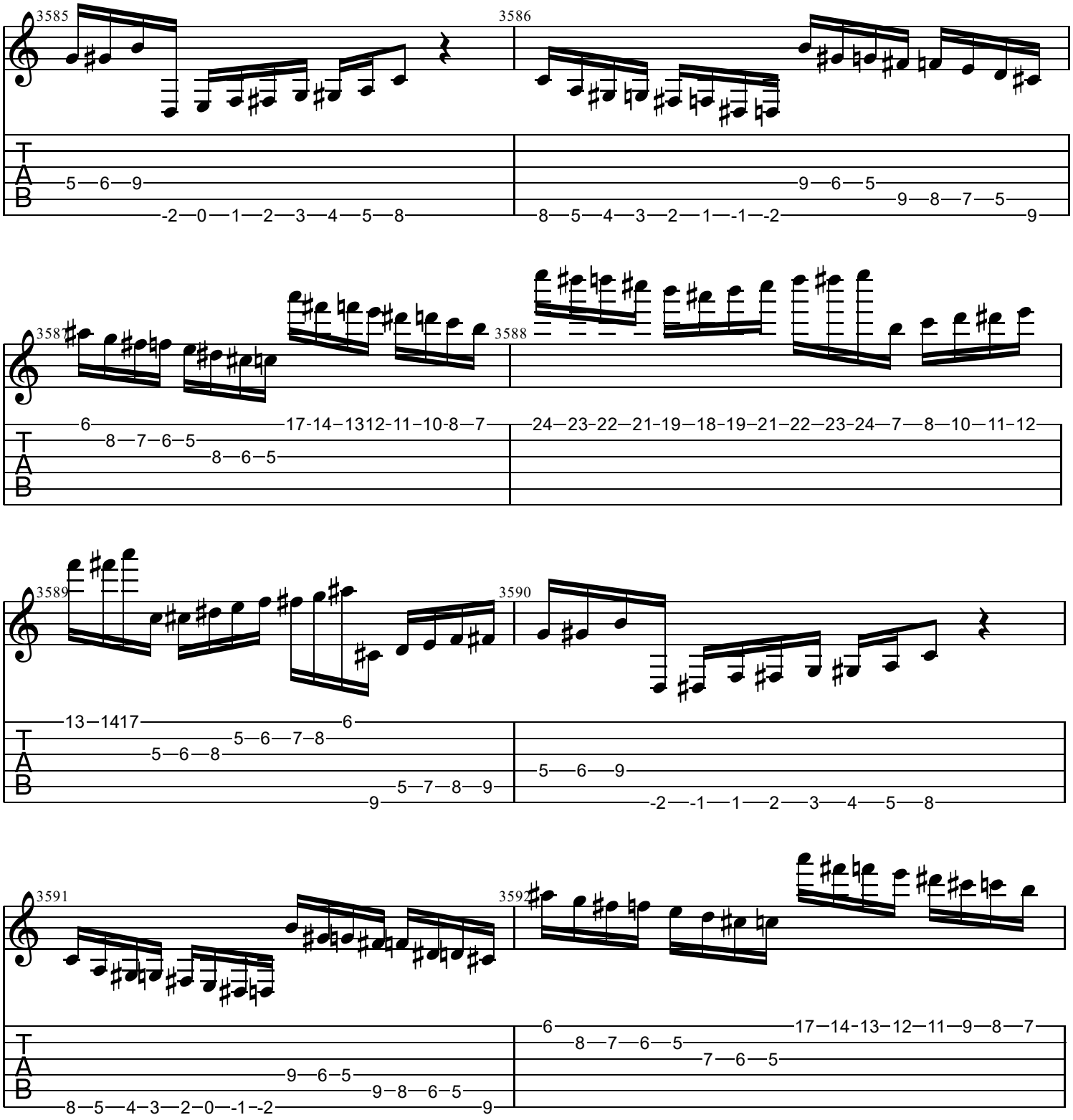
3585
3586
3587
3588
3589
3590
3591
3592
T
A
B

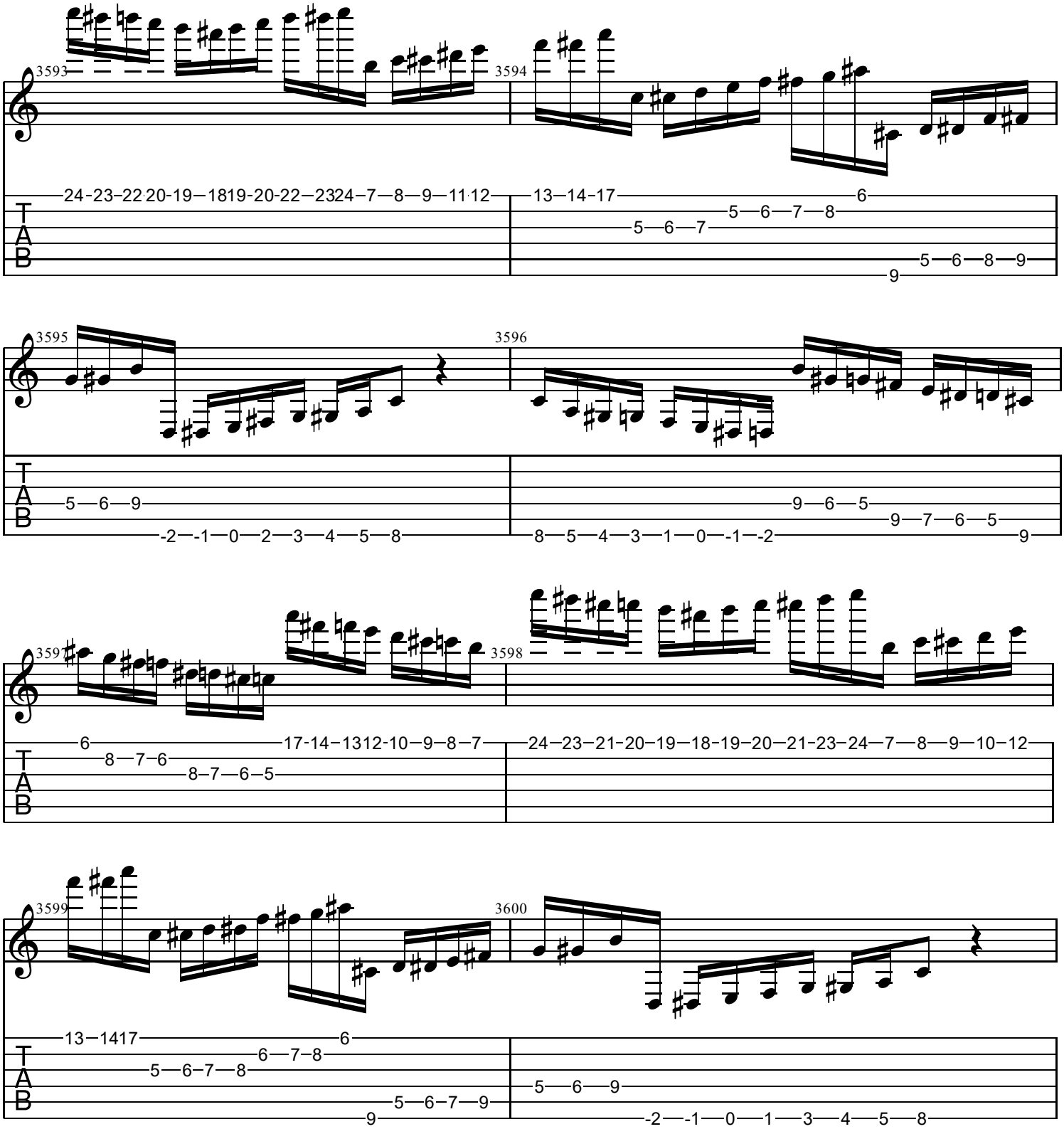
3593
3594
3595
3596
3597
3598
3599
3600
T
A
B

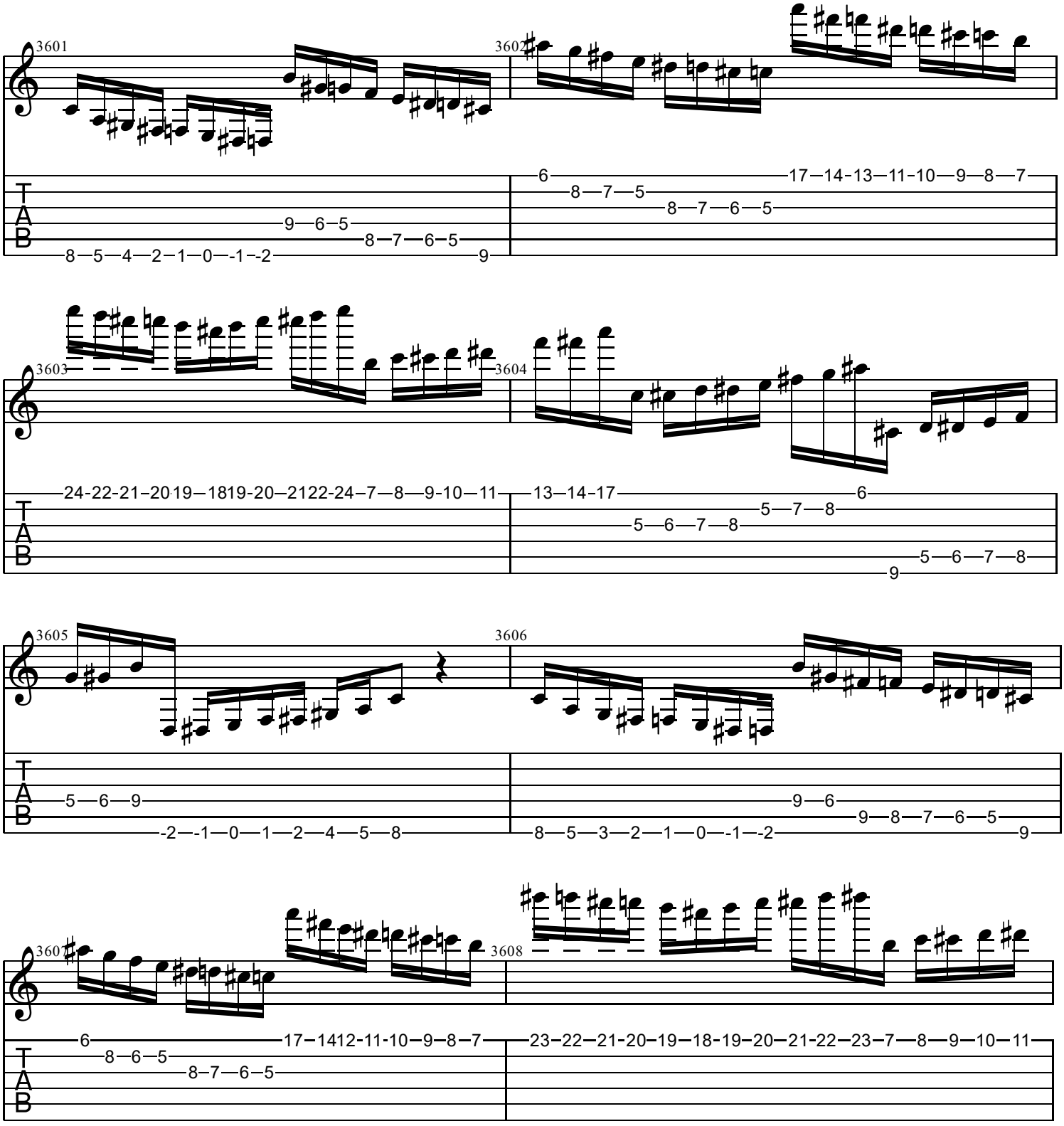
3601
3602
3603
3604
3605
3606
3607
3608
T
A
B

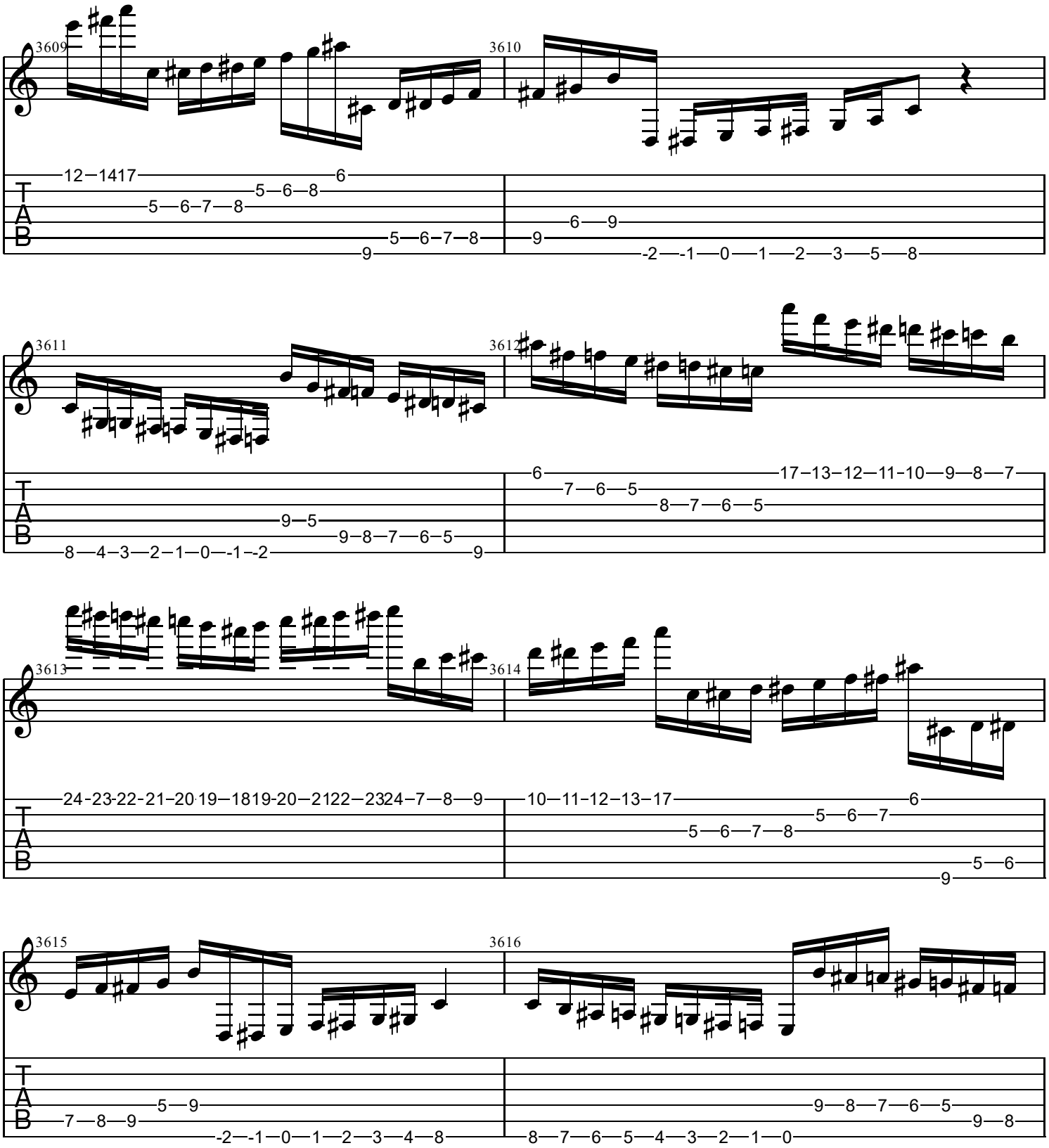
3609
3610
3611
3612
3613
3614
3615
3616
T
A
B

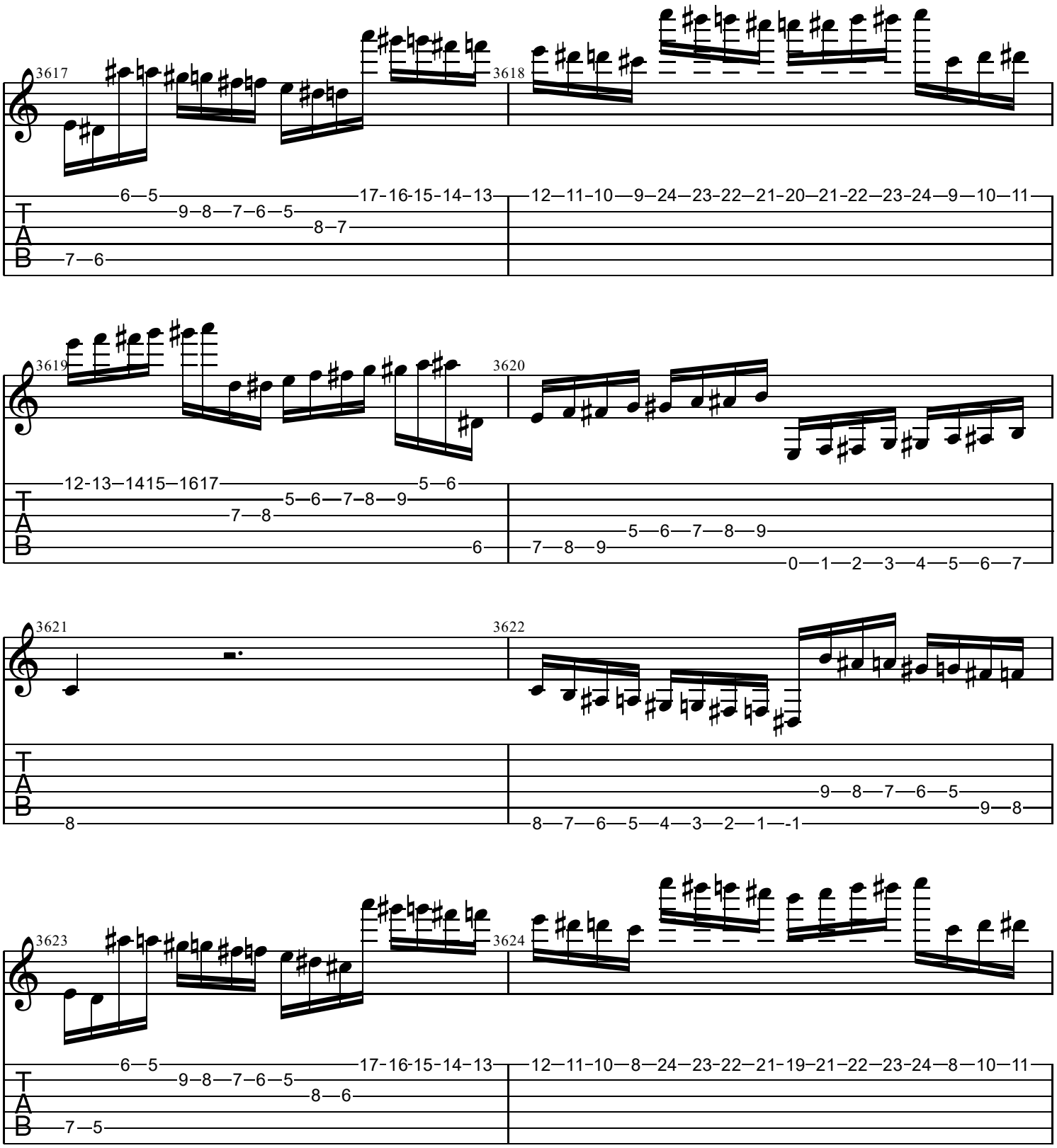
3617
3618
3619
3620
3621
3622
3623
3624
T
A
B

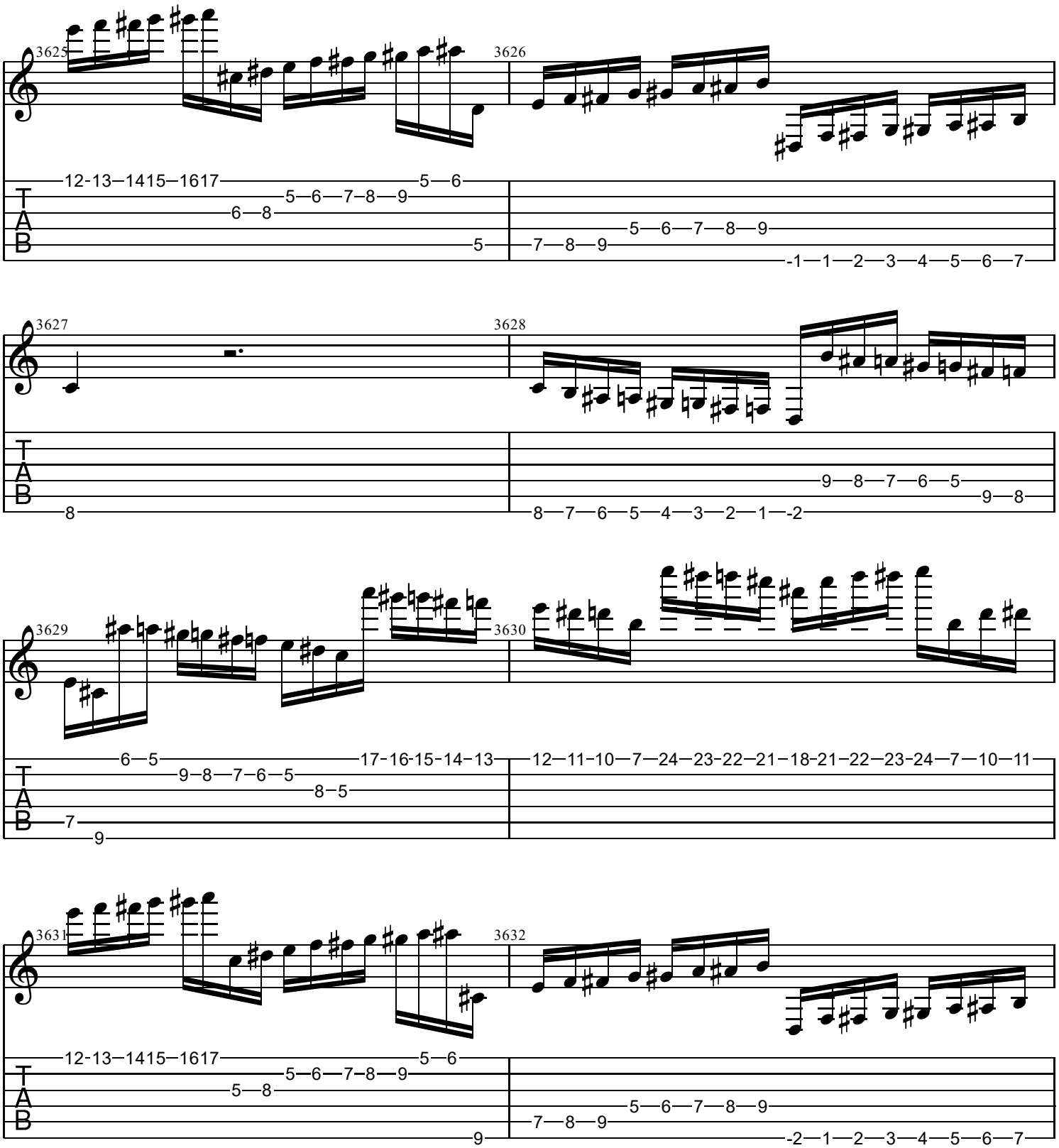
3625
3626
12-13—1415—1617—5—6
5—6—7—8—9
6—8
5
5—6—7—8—9
7—8—9
-1—1—2—3—4—5—6—7
3627
3628
8
9—8—7—6—5
9—8
8—7—6—5—4—3—2—1—2
3629
3630
6—5—17-16-15-14-13
9—8—7—6—5
8—5
7
9
12—11—10—7—24—23-22—21—18-21—22—23-24—7—10—11
3631
3632
12-13—1415—1617—5—6
5—6—7—8—9
5—8
9
5—6—7—8—9
7—8—9
-2—1—2—3—4—5—6—7

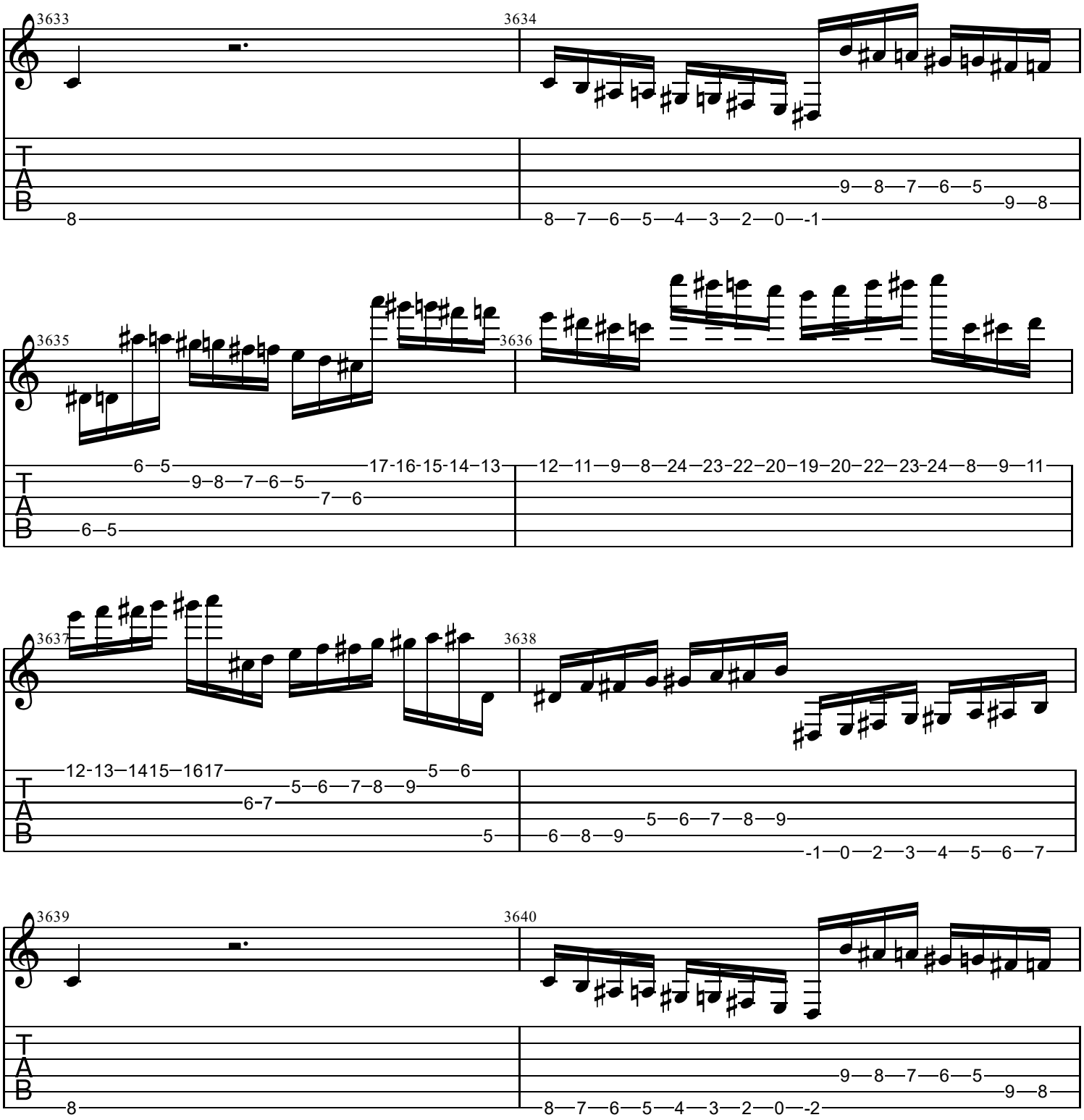
3633
3634
3635
3636
3637
3638
3639
3640
T
A
B

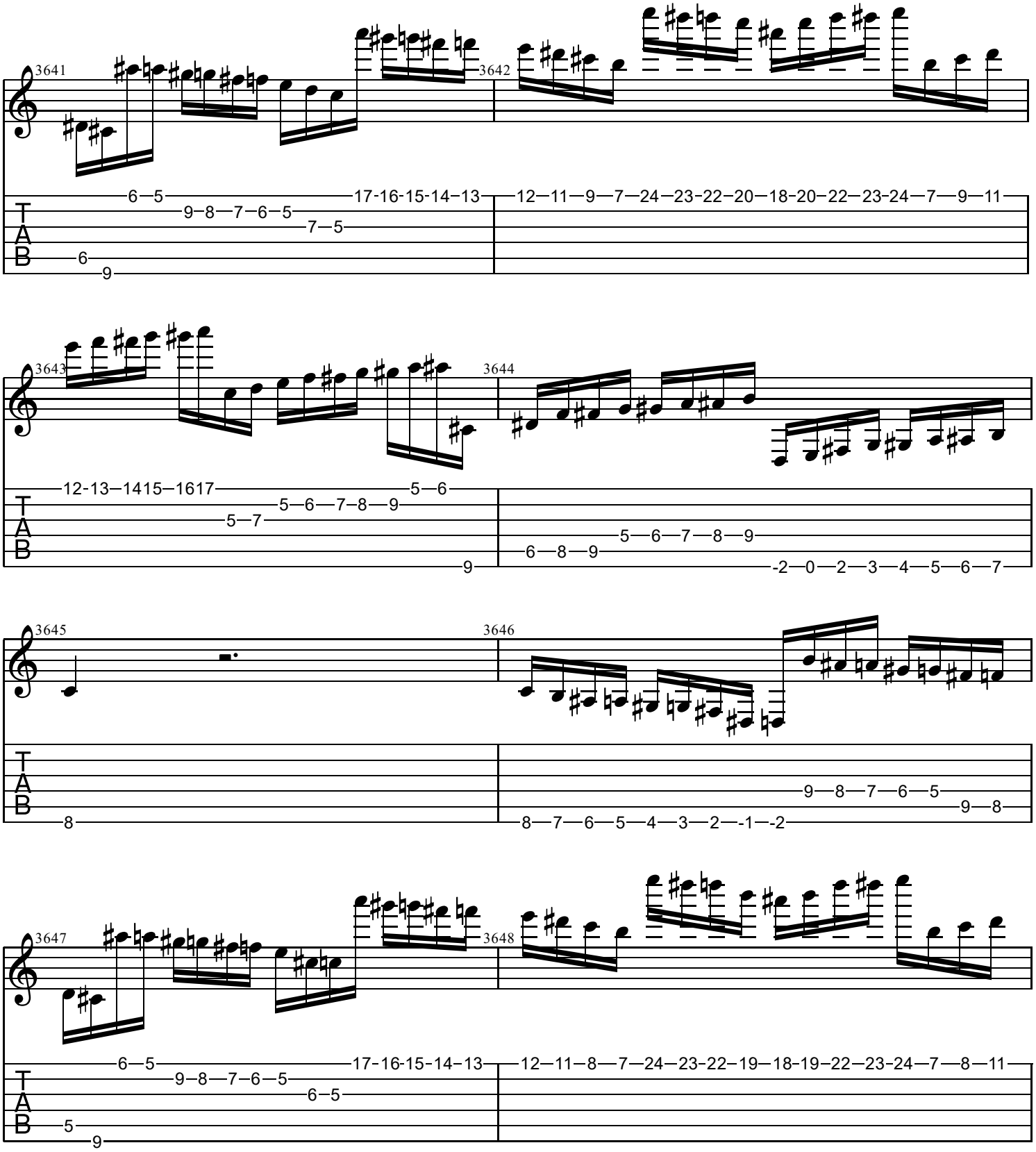
3641
3642
3643
3644
3645
3646
3647
3648
T
A
B

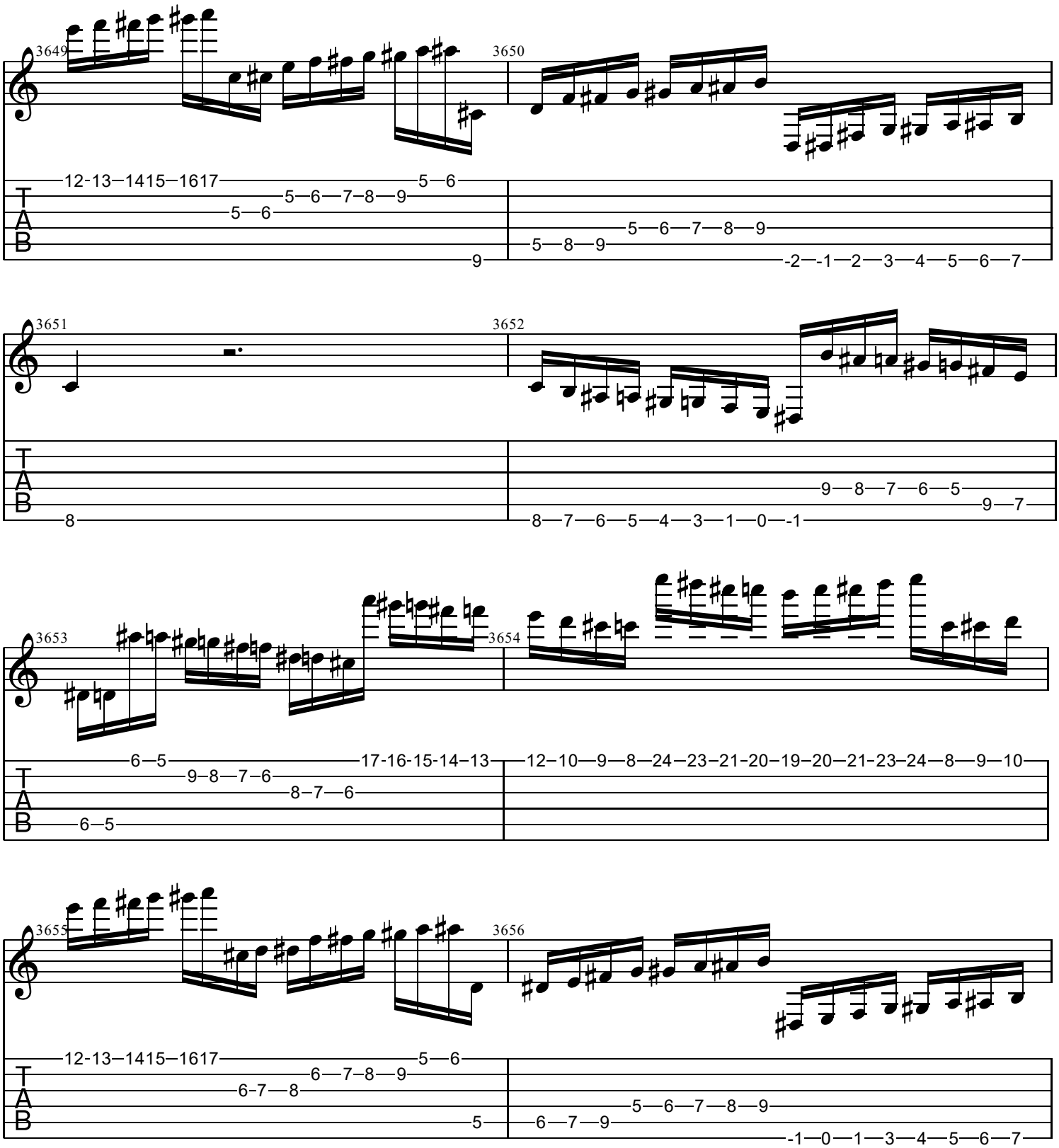
3649
3650
12-13-1415-1617
5-6-7-8-9
5-6
5-6
9
5-6-7-8-9
5-8-9
-2-1-2-3-4-5-6-7
3651
3652
8
9-8-7-6-5
9-7
8-7-6-5-4-3-1-0-1
3653
3654
6-5
9-8-7-6
8-7-6
17-16-15-14-13
12-10-9-8-24-23-21-20-19-20-21-23-24-8-9-10
6-5
3655
3656
12-13-1415-1617
6-7-8-9
6-7-8
5-6
5
5-6-7-8-9
6-7-9
-1-0-1-3-4-5-6-7

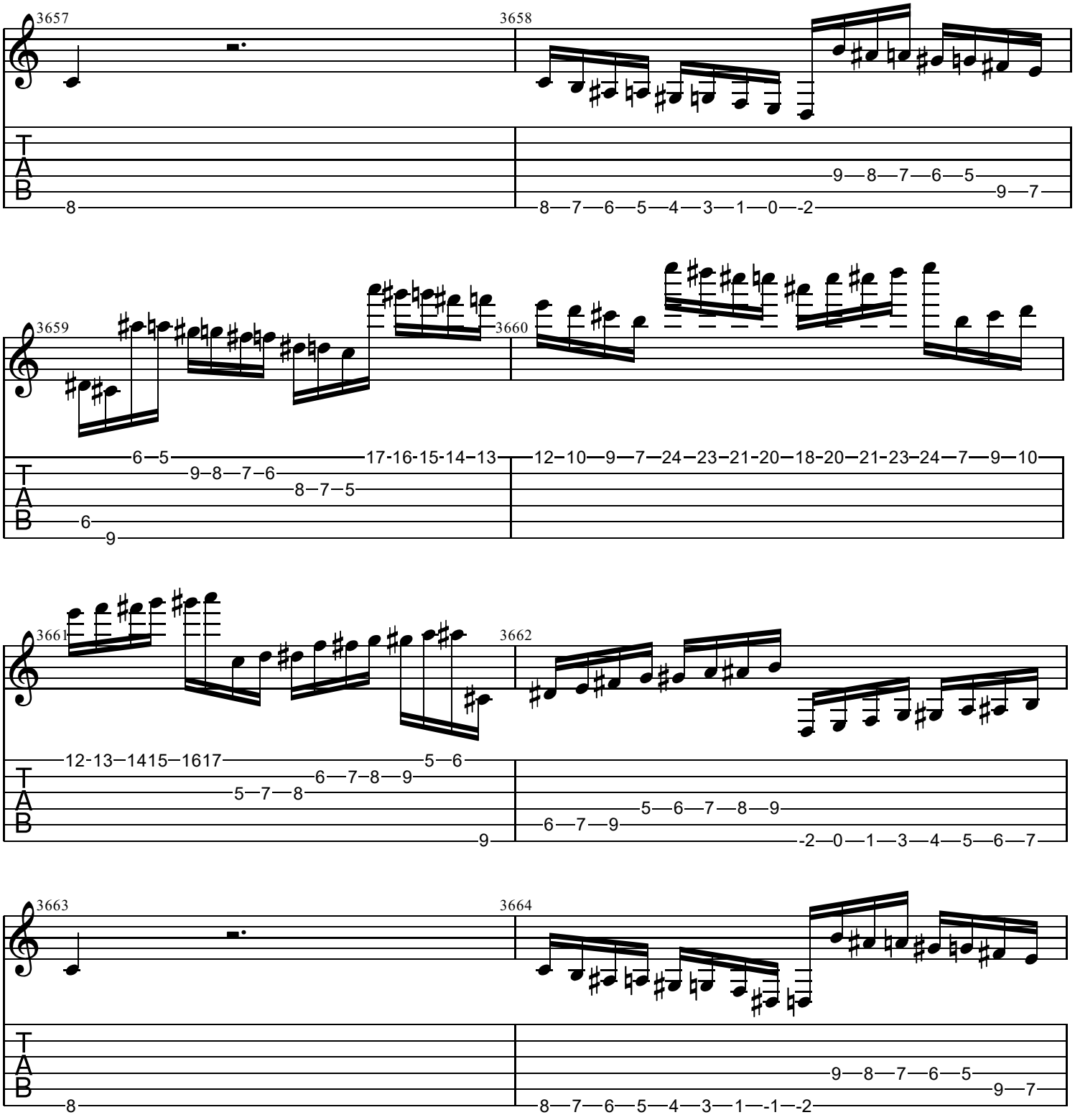
3657
3658
3659
3660
3661
3662
3663
3664
T
A
B

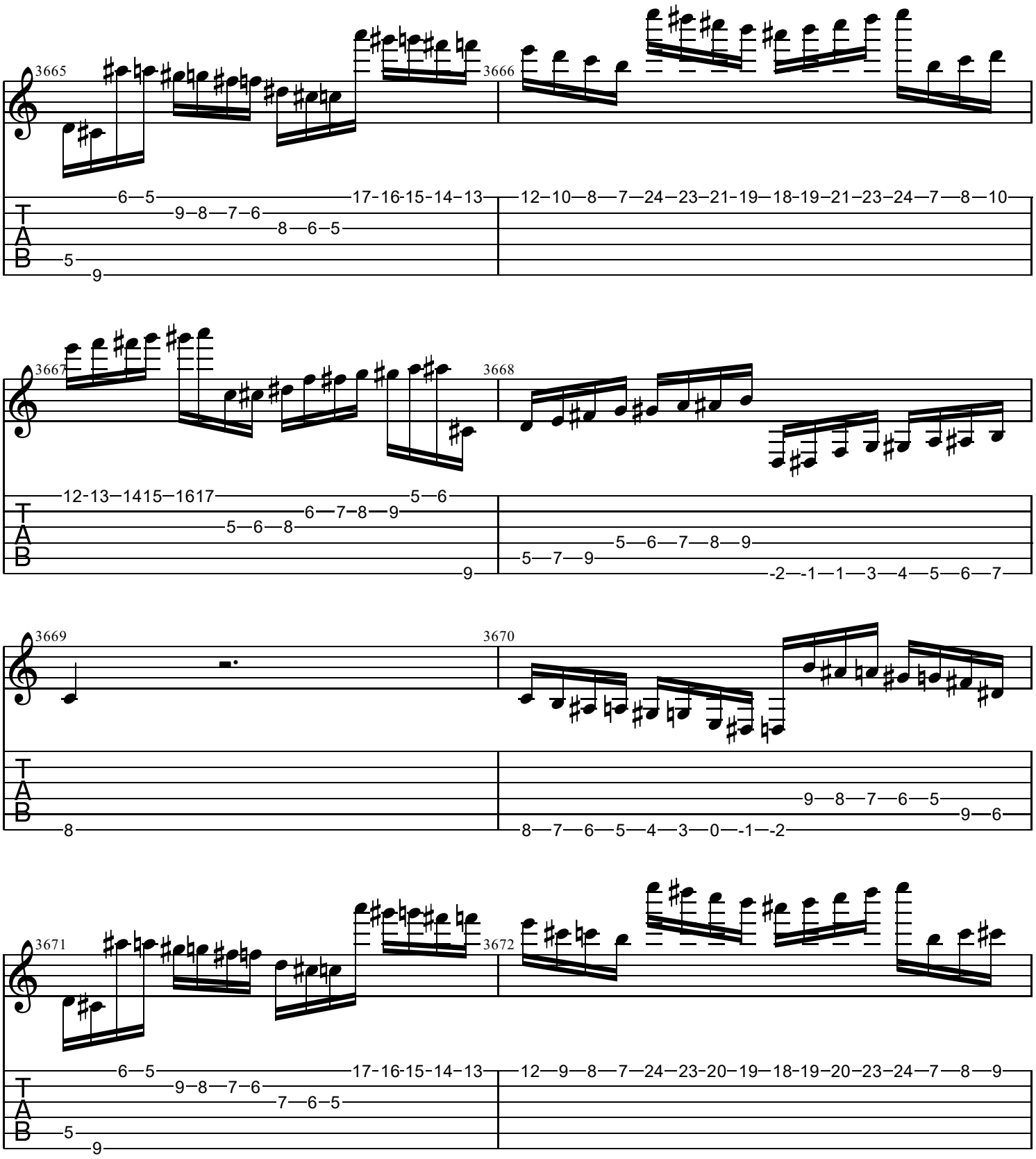
3665
3666
3667
3668
3669
3670
3671
3672
T
A
B

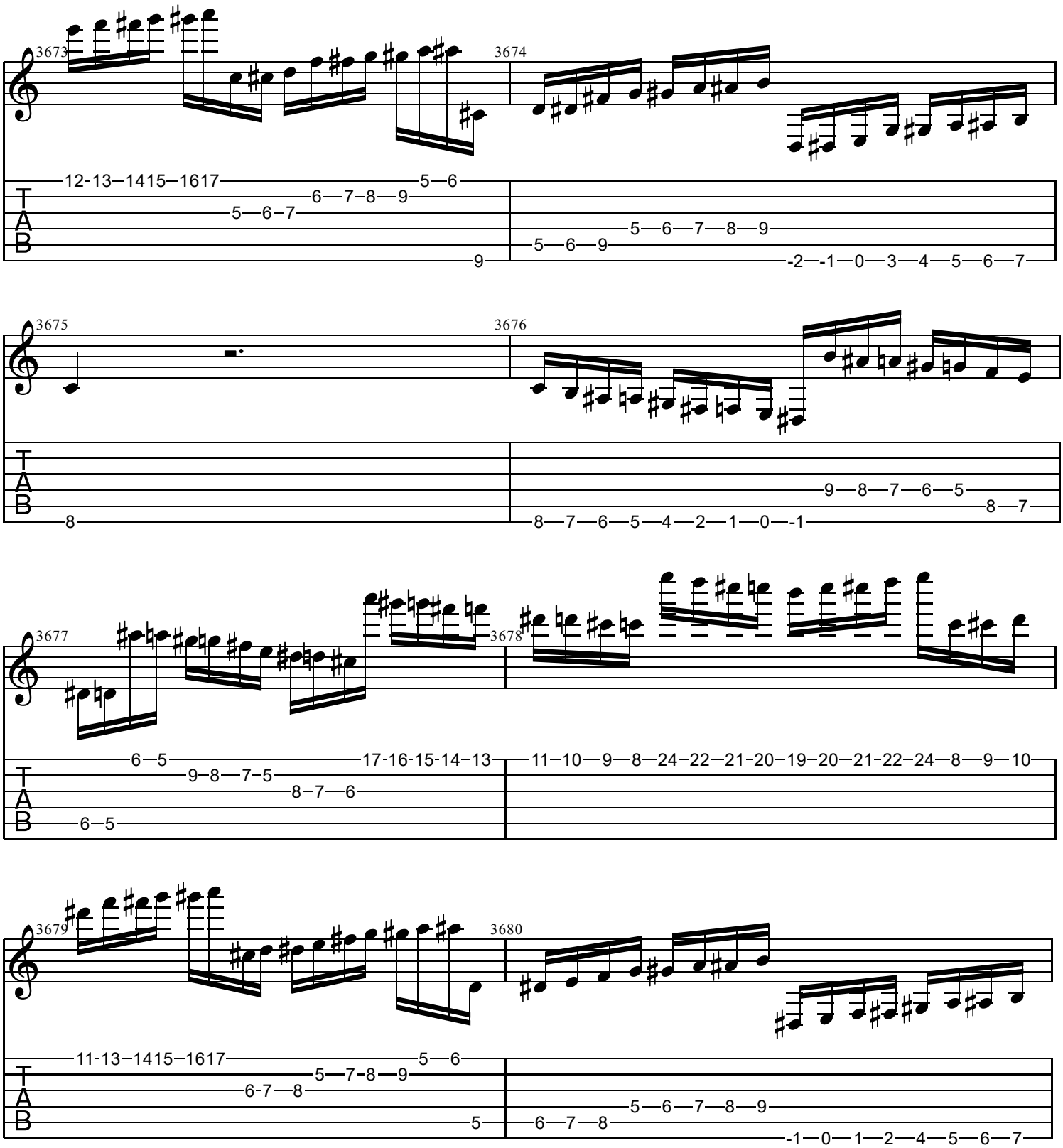
3673
3674
3675
3676
3677
3678
3679
3680
TAB

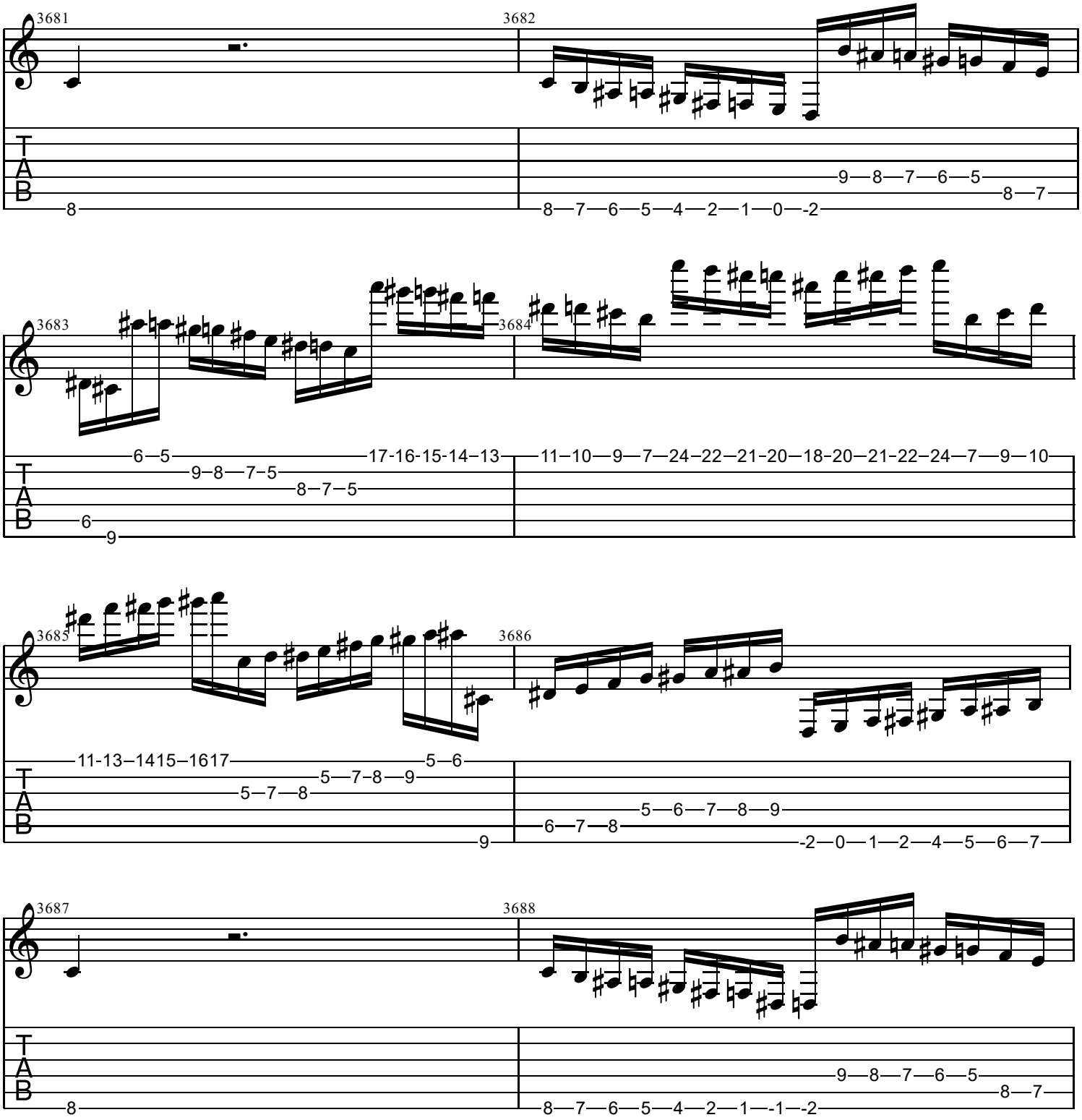
3681
3682
3683
3684
3685
3686
3687
3688
T
A
B

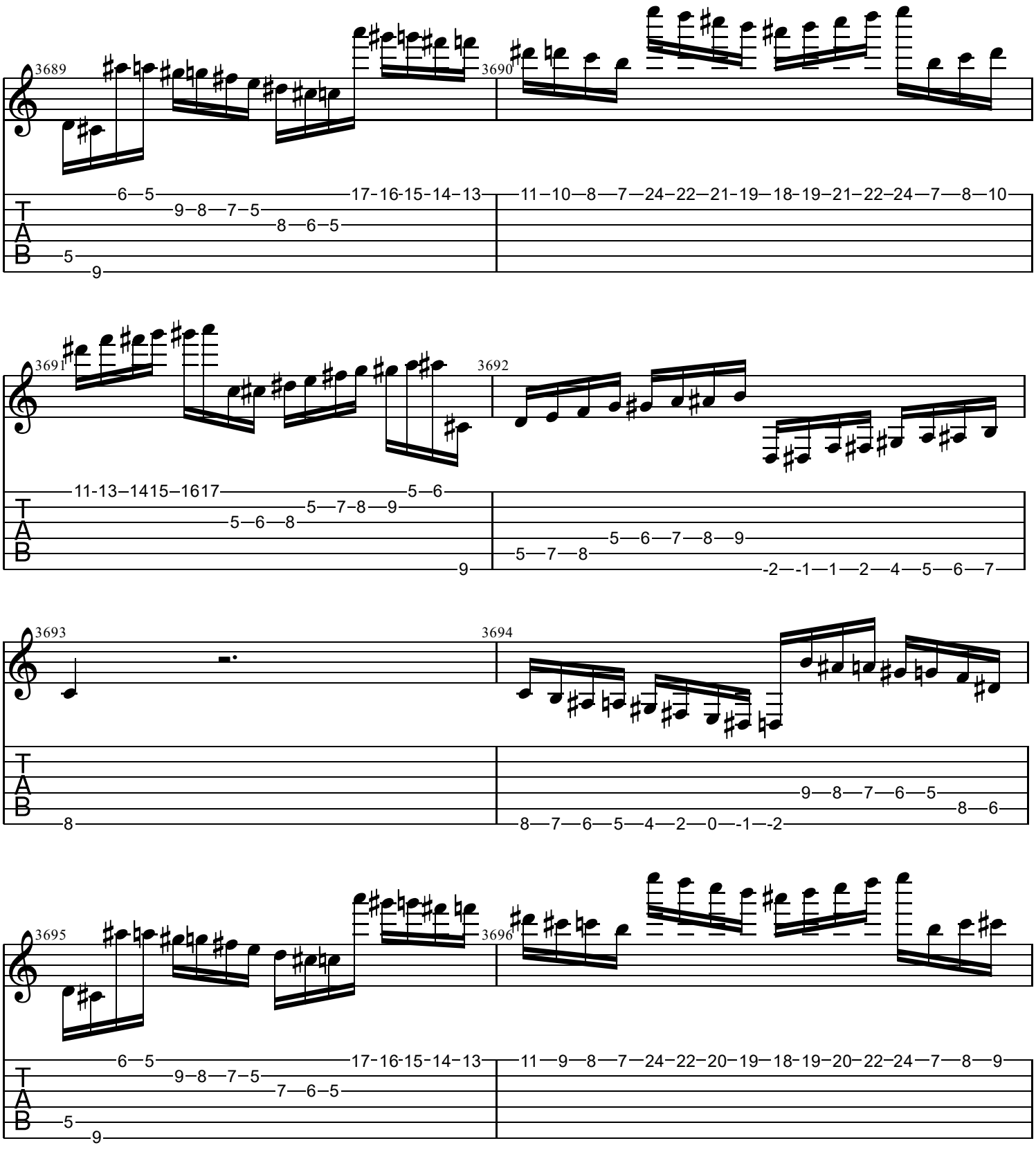
3689
3690
3691
3692
3693
3694
3695
3696
T
A
B

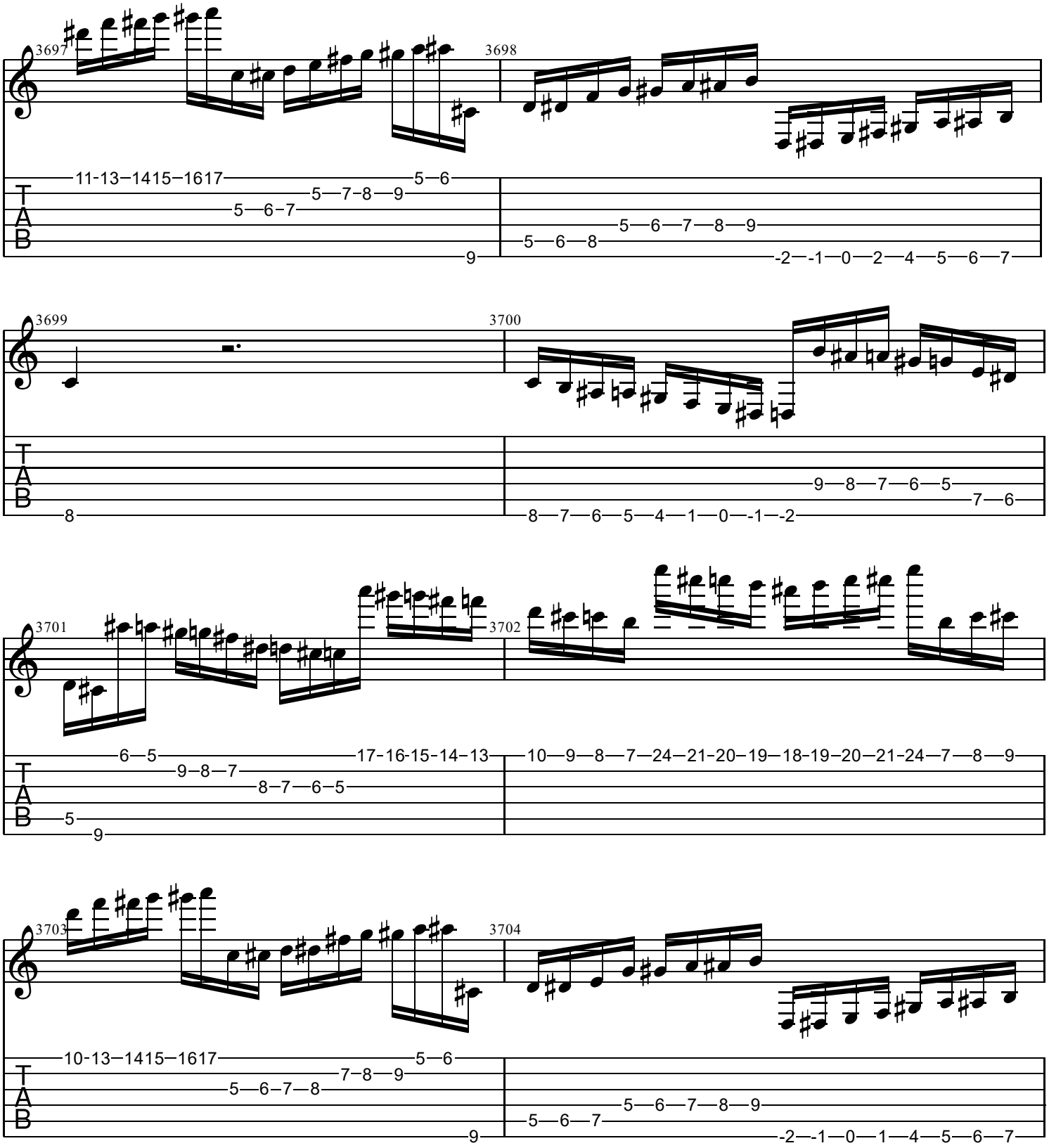
3697
3698
3699
3700
3701
3702
3703
3704
TAB

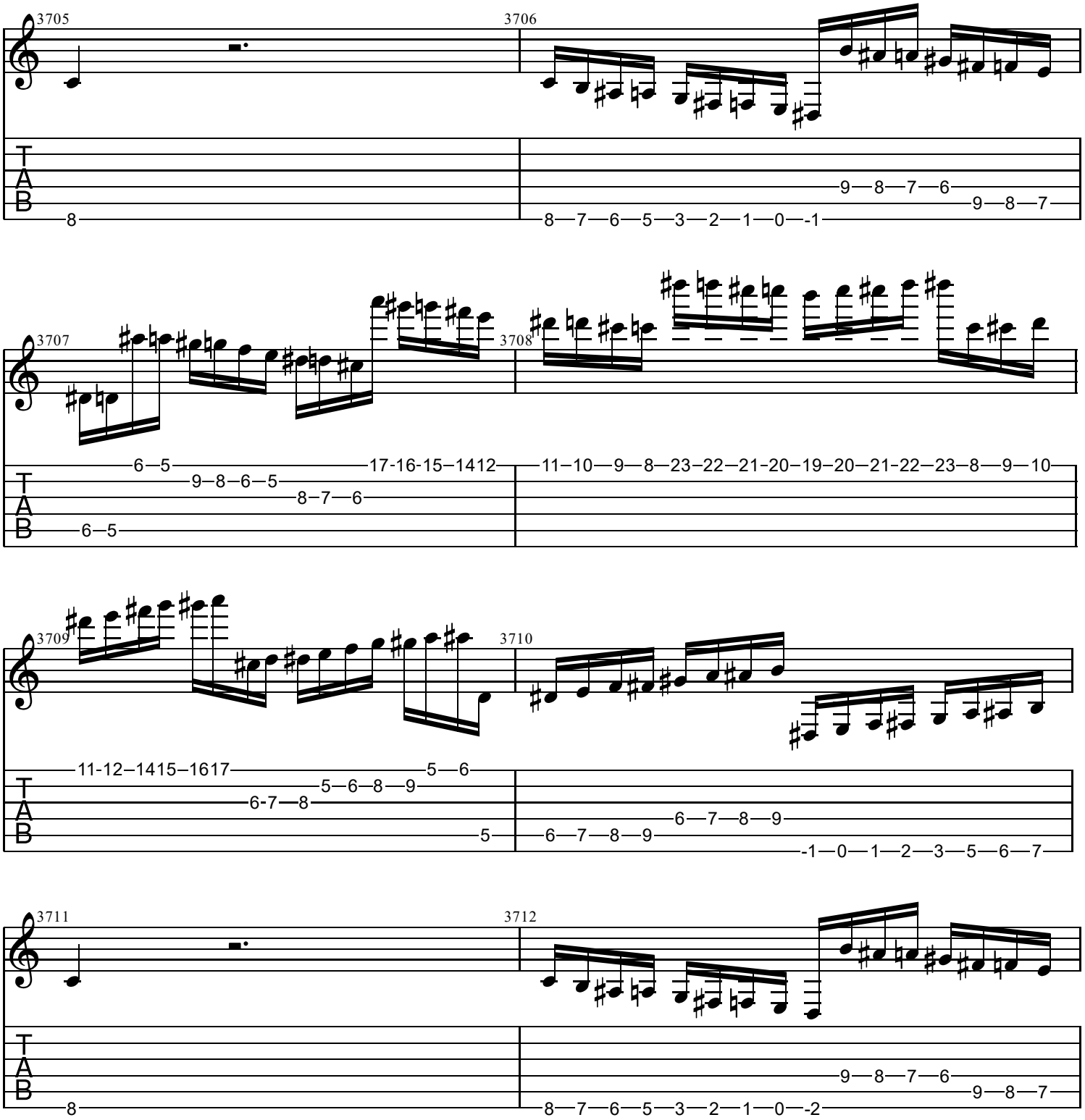
3705
3706
3707
3708
3709
3710
3711
3712
T
A
B
8
8—7—6—5—3—2—1—0—-1
9—8—7—6
9—8—7
6—5
9—8—6—5
17-16-15–1412
8—7—6
6—5
11–10—9—8—23–22—21-20–19–20—21-22—23—8—9—10
11-12–1415–1617
5—6
5—6—8—9
6-7—8
5
6—7—8—9
6—7—8—9
-1—0—1—2—3—5—6—7
8
8—7—6—5—3—2—1—0—-2
9—8—7—6
9—8—7

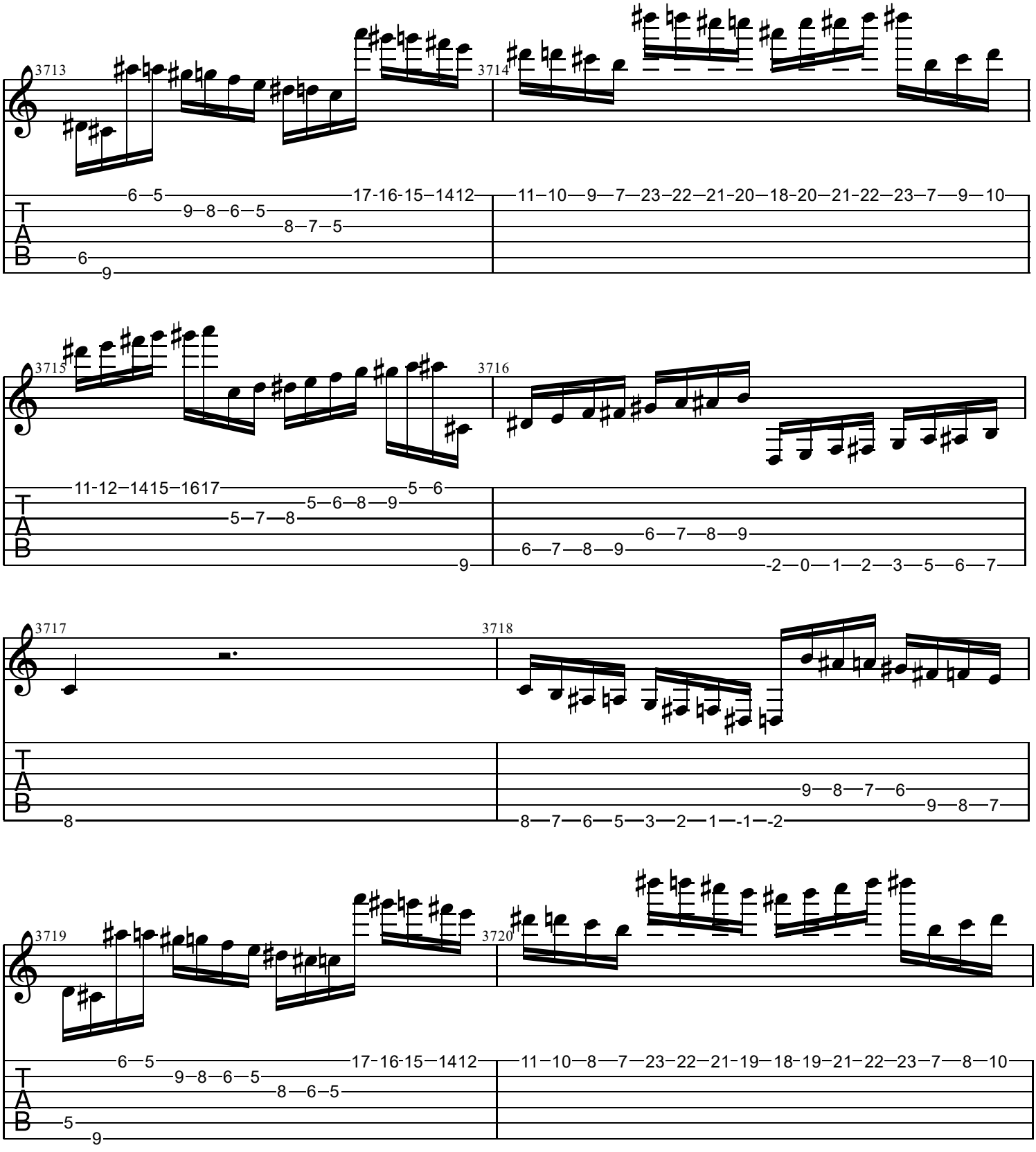
3713
3714
3715
3716
3717
3718
3719
3720
T
A
B

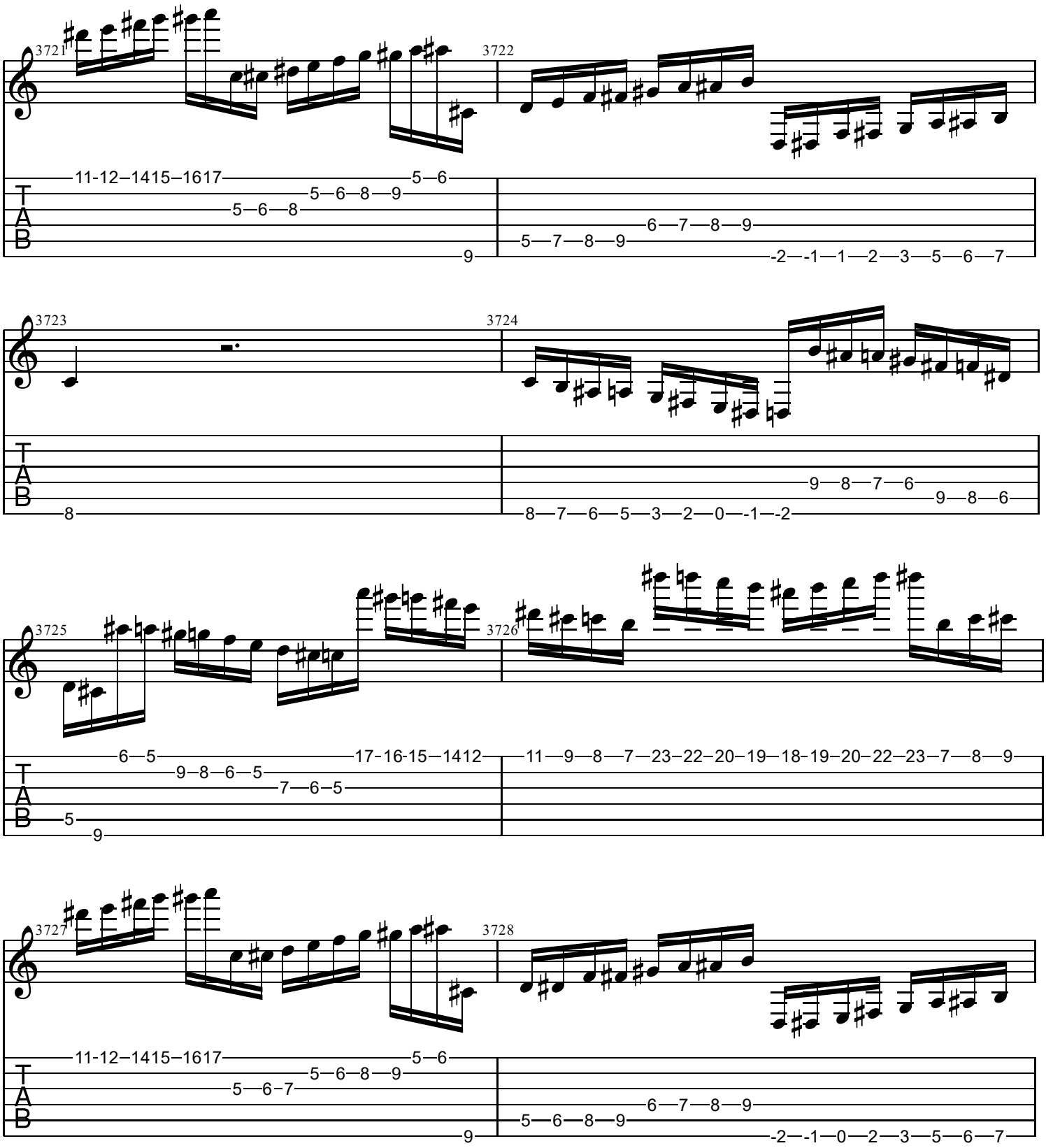
3721
3722
3723
3724
3725
3726
3727
3728
T
A
B

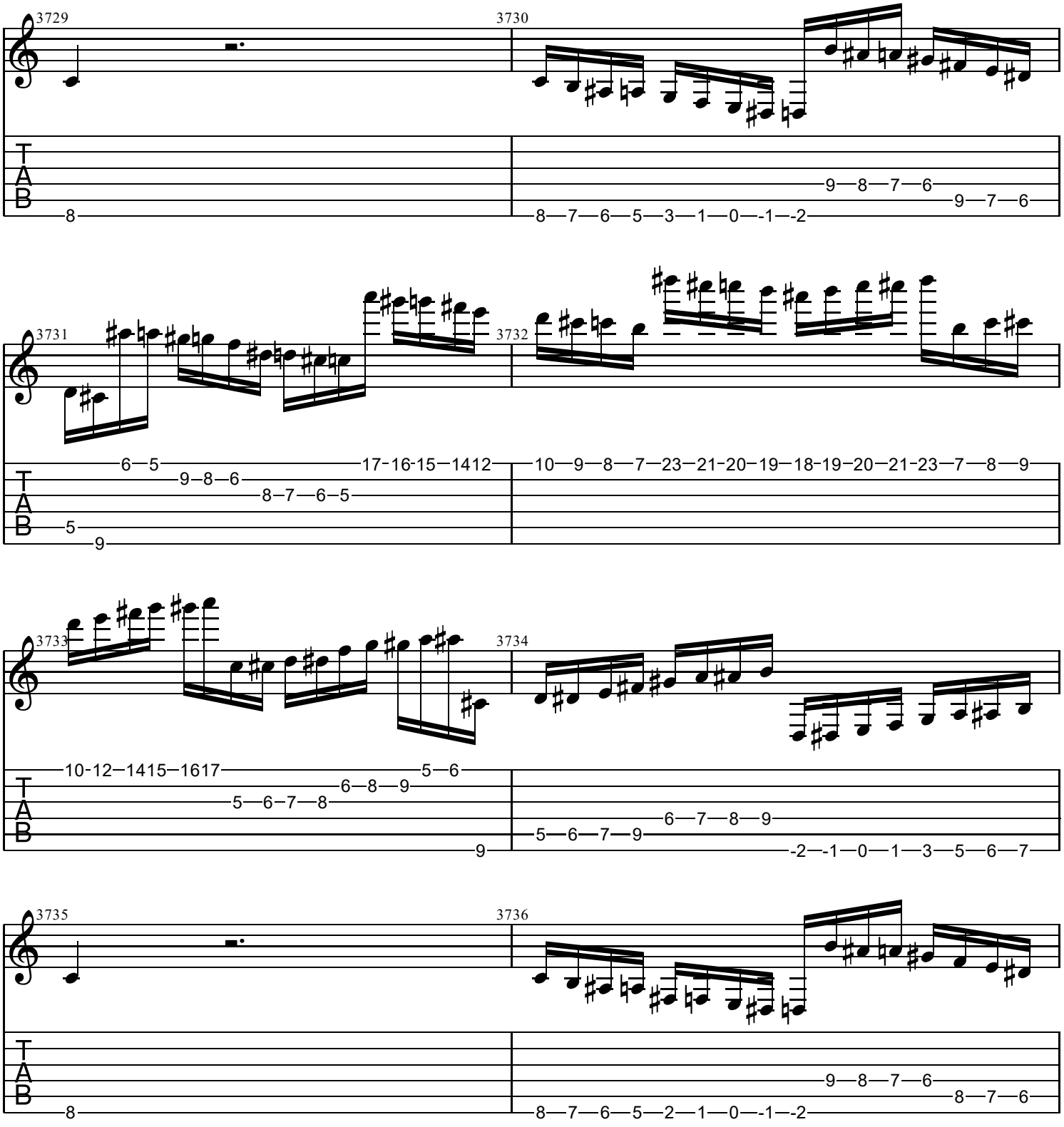
3729
3730
3731
3732
3733
3734
3735
3736
T
A
B

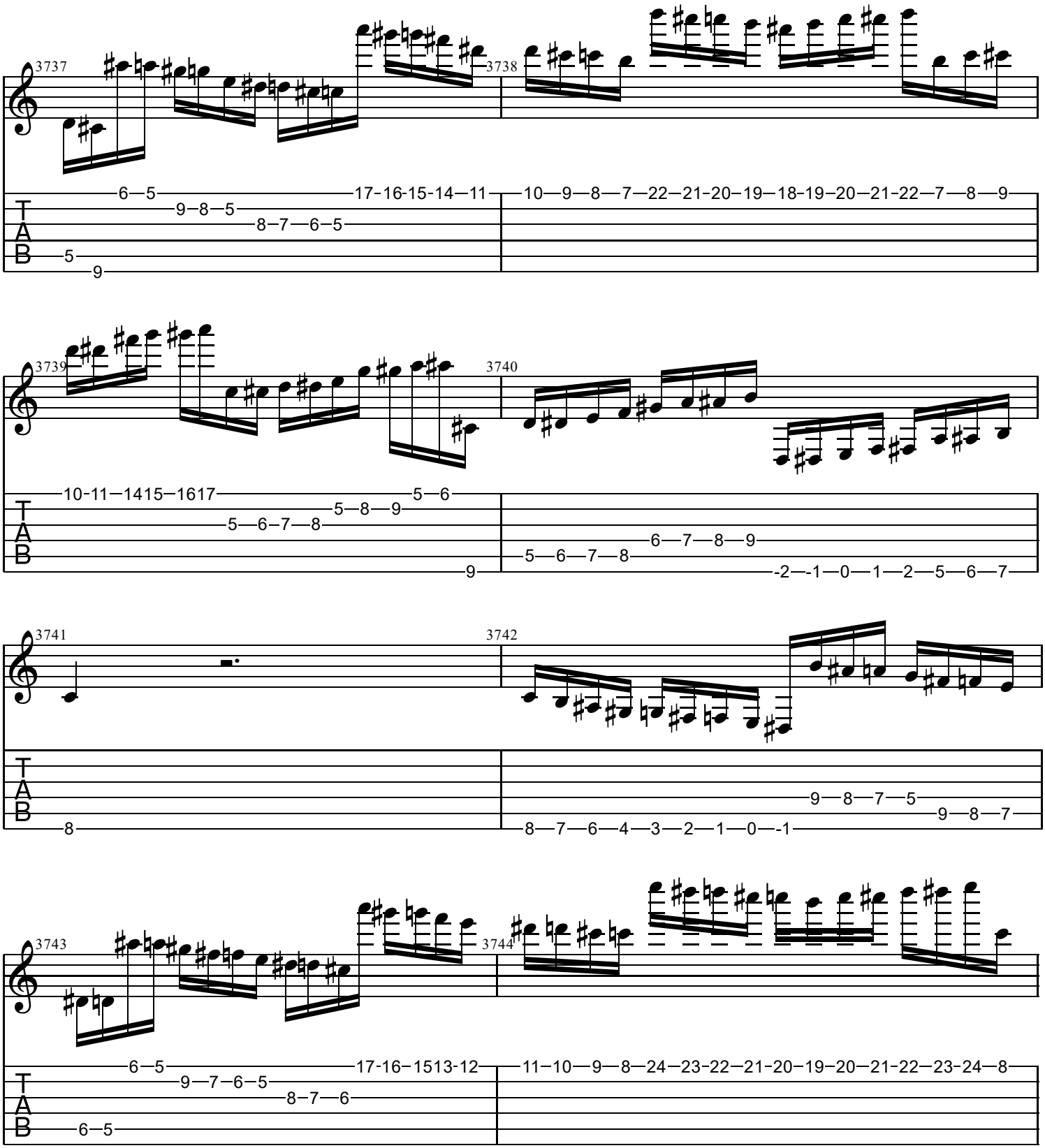
3737
3738
3739
3740
3741
3742
3743
3744
T
A
B

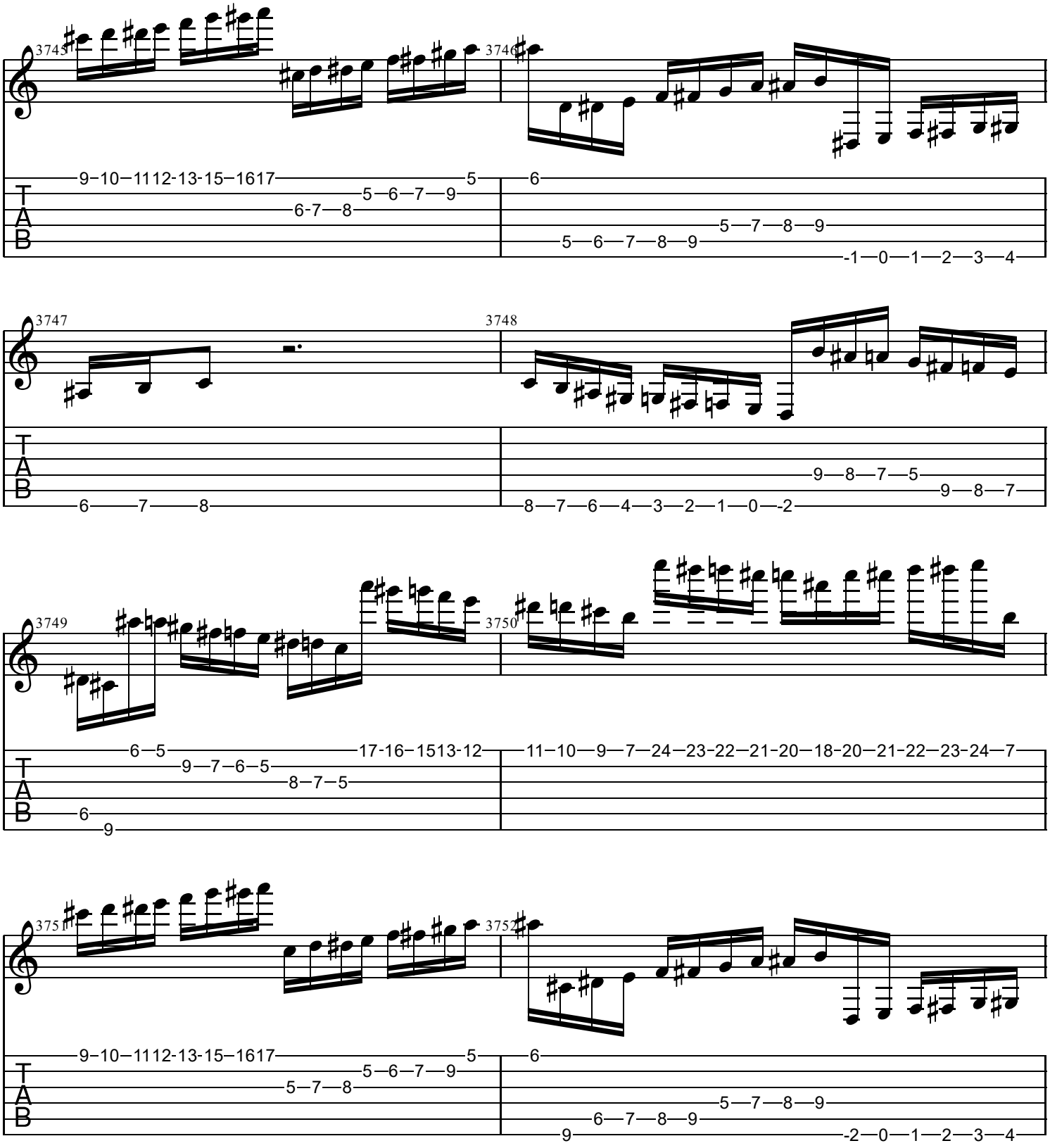
3745
3746
9–10–1112-13-15–1617
5–6–7—9
6-7—8
5
6
5—7—8—9
5—6—7—8—9
-1—0—1—2—3—4
3747
3748
6——7——8
9—8—7—5
9—8—7
8—7—6—4—3—2—1—0—-2
3749
3750
6—5
9—7—6—5
8—7—5
17-16–1513-12
11–10—9—7—24–23-22–21-20–18-20–21-22–23-24—7
6
9
3751
3752
9–10–1112-13-15–1617
5–6–7—9
5—7—8
5
6
5—7—8—9
6—7—8—9
-2—0—1—2—3—4
9
T
A
B

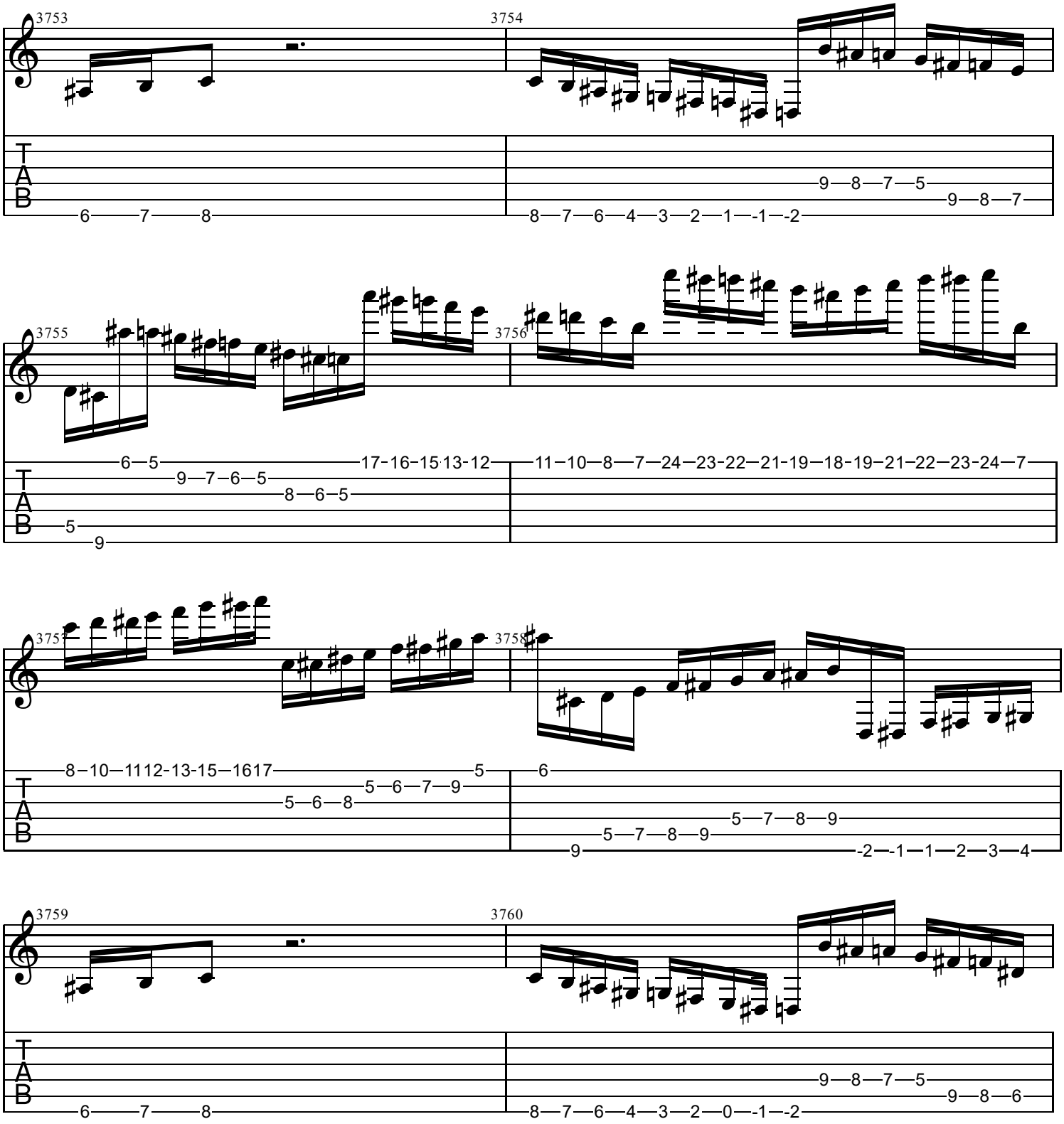
3753
3754
3755
3756
3757
3758
3759
3760
T
A
B

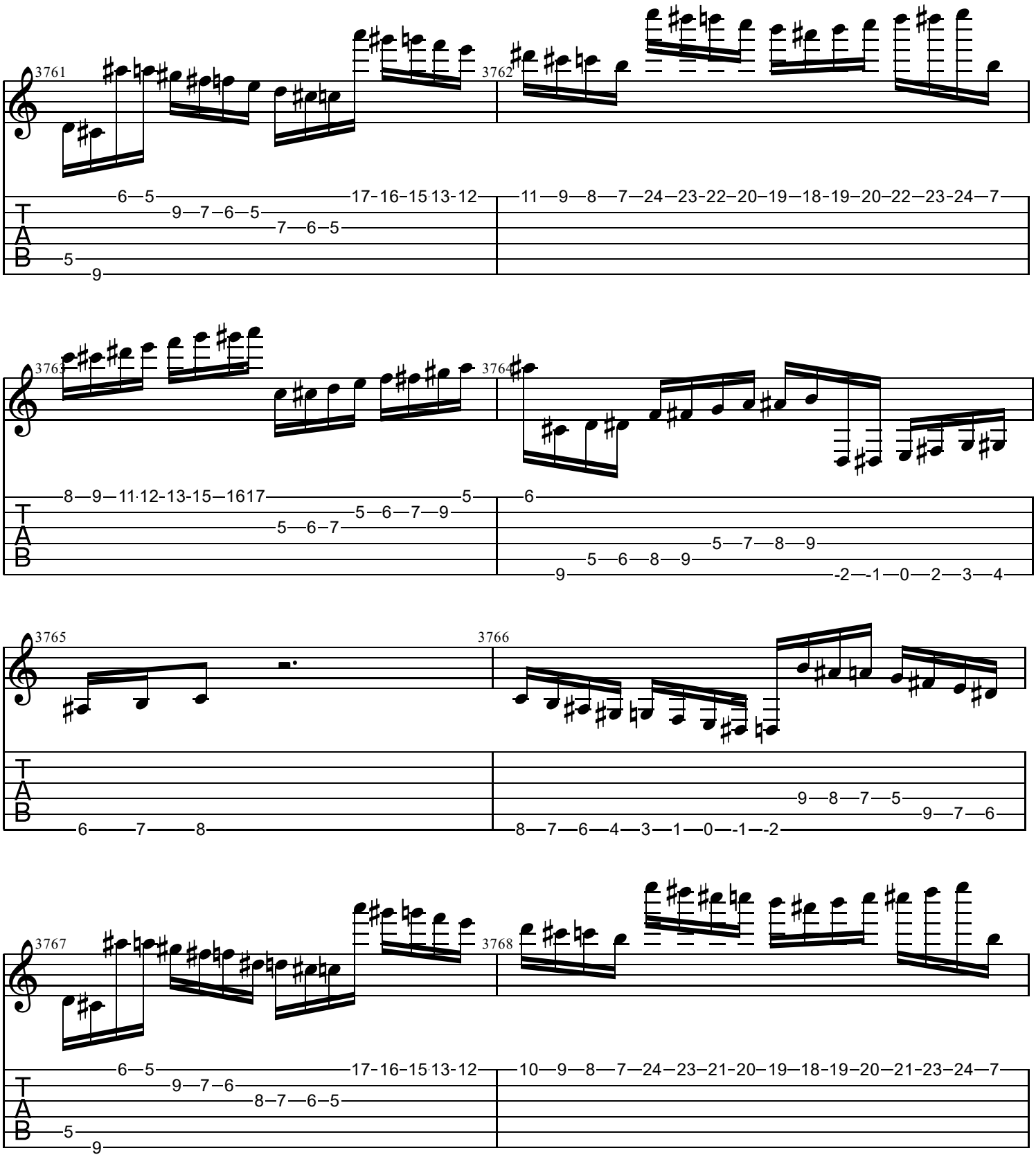
3761
3762
3763
3764
3765
3766
3767
3768
T
A
B

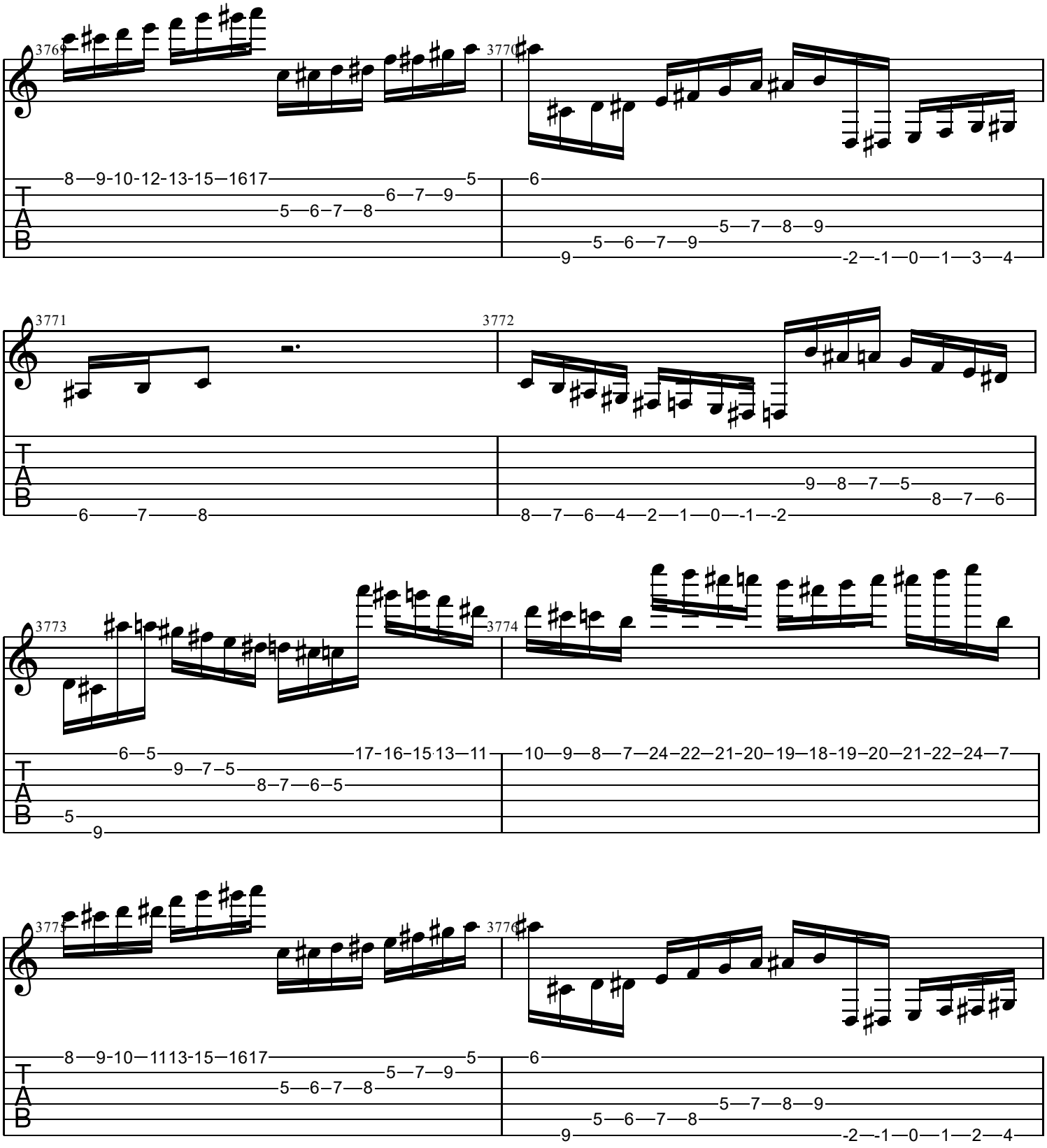
3769
3770
8—9-10-12-13-15—1617—5
6—7—9
5—6—7—8
6
5—7—8—9
5—6—7—9
9—2—1—0—1—3—4
3771
3772
6—7—8
9—8—7—5
8—7—6
8—7—6—4—2—1—0—-1—-2
3773
3774
6—5—17-16-15-13—11
9—7—5
8—7—6—5
5
9
10—9—8—7—24—22—21—20—19—18-19—20—21-22—24—7
3775
3776
8—9-10—1113-15—1617—5
5—7—9
5—6—7—8
6
5—7—8—9
5—6—7—8
9—2—1—0—1—2—4
T
A
B

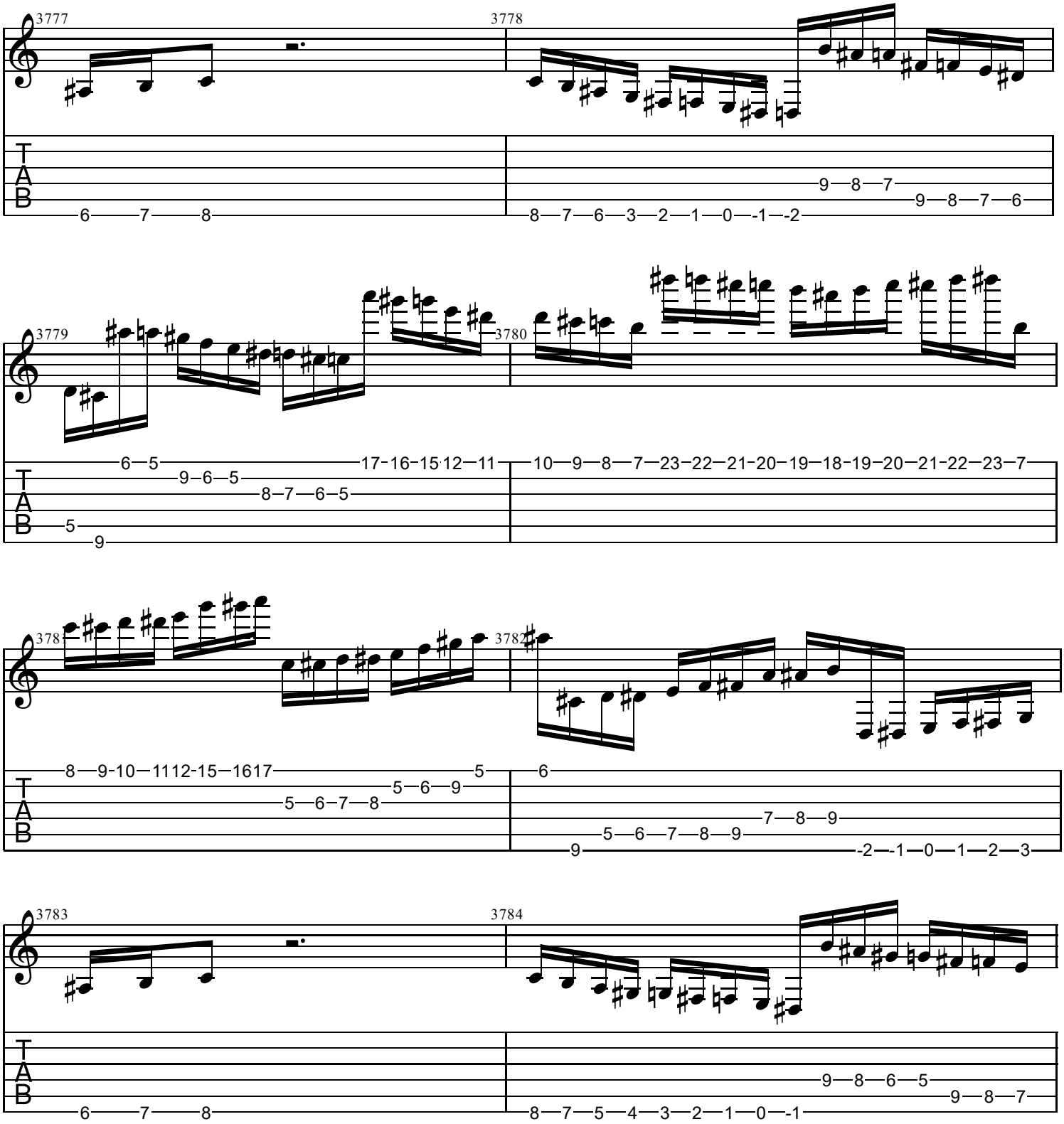
3777
3778
3779
3780
3781
3782
3783
3784
T
A
B

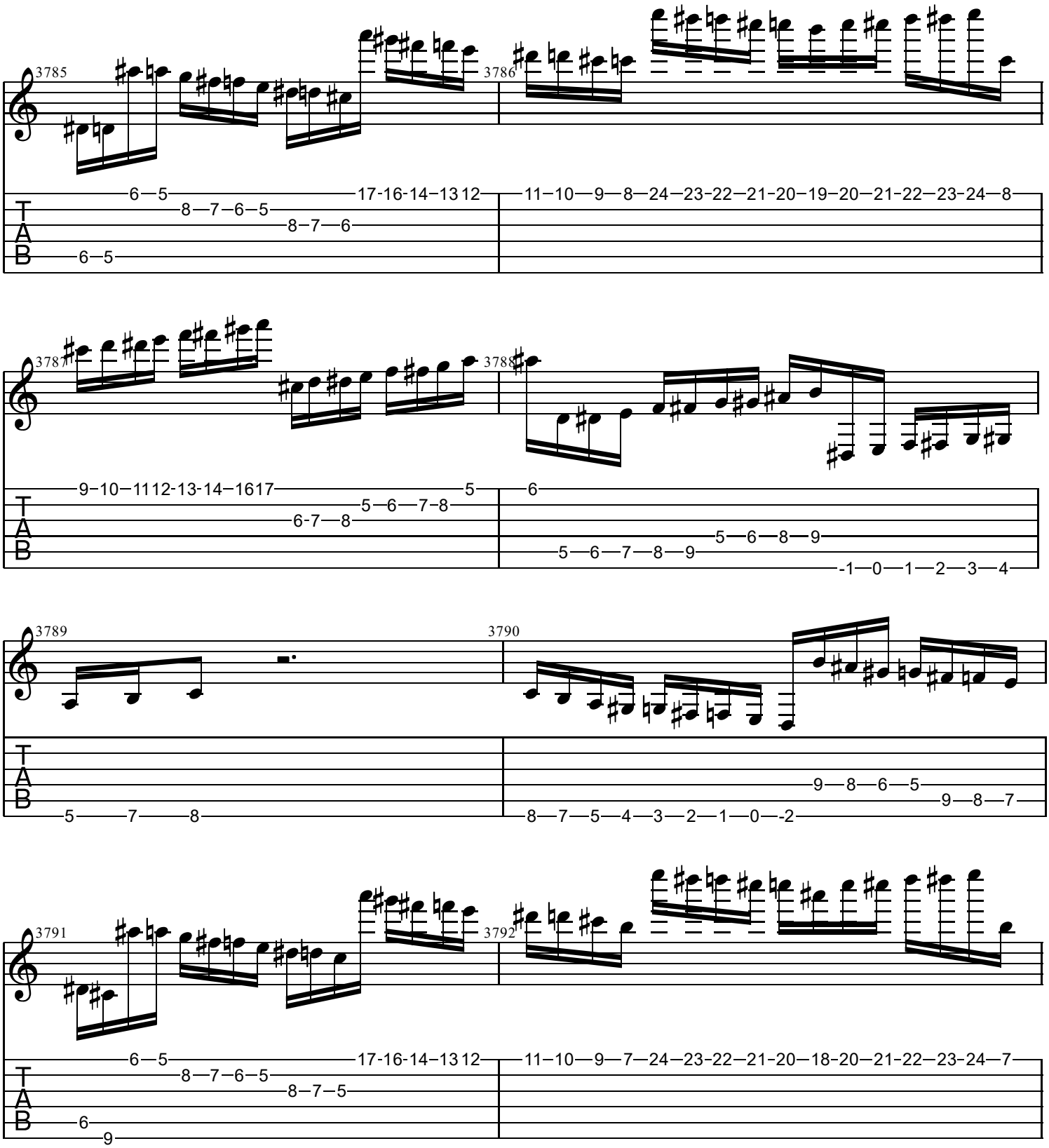
3785
3786
6—5 17-16-14—13 12
8—7—6—5
8—7—6
6—5
11—10—9—8—24—23-22—21-20—19—20—21-22—23-24—8
3787
3788
9—10—11 12-13-14—16 17 5
6-7—8
5—6—7—8
6
5—6—8—9
5—6—7—8—9
-1—0—1—2—3—4
3789
3790
5 7 8
9—8—6—5
9—8—7
8—7—5—4—3—2—1—0—2
3791
3792
6—5 17-16-14—13 12
8—7—6—5
8—7—5
6
9
11—10—9—7—24—23-22—21-20—18-20—21-22—23-24—7

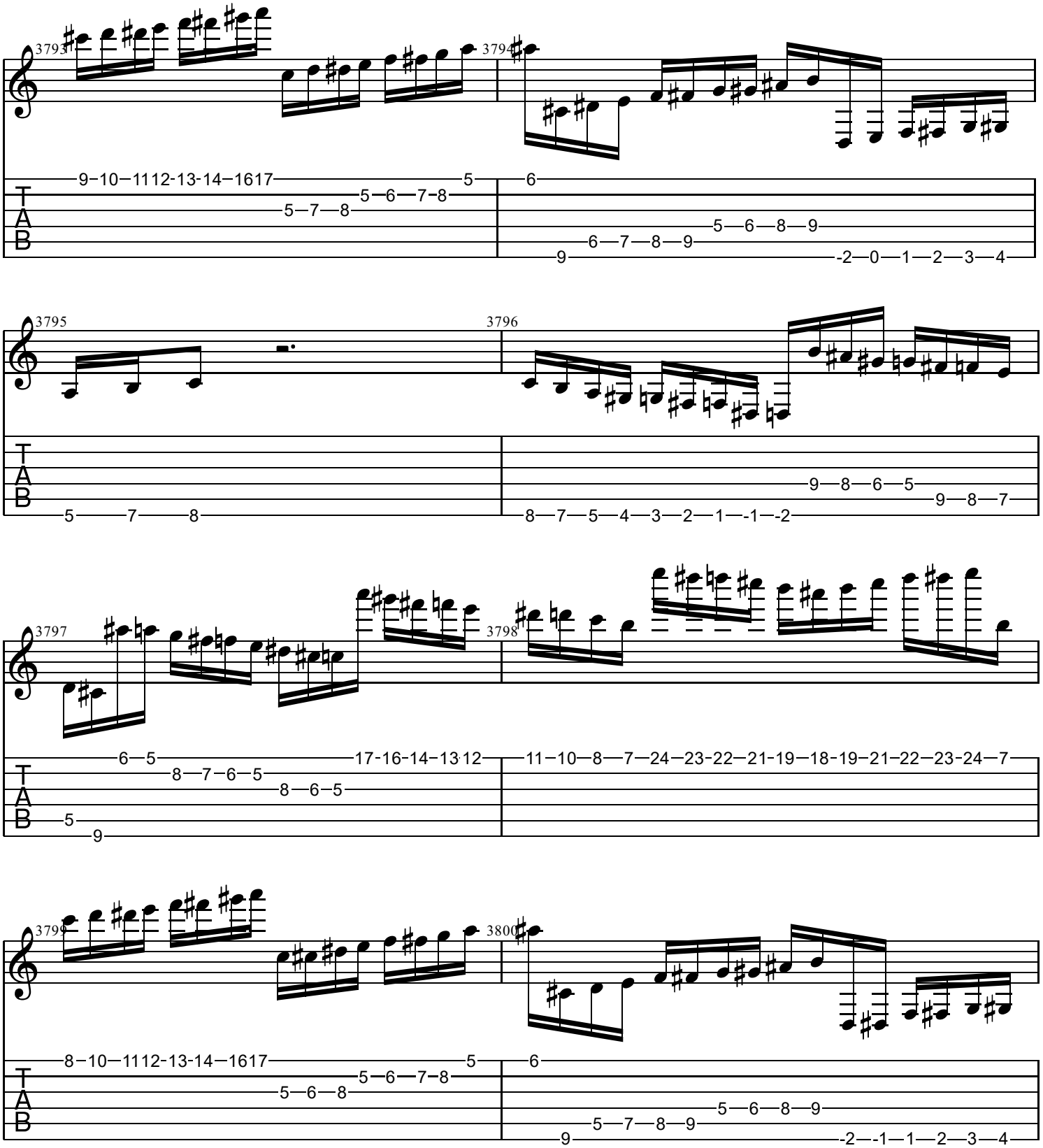
3793
3794
3795
3796
3797
3798
3799
3800
T
A
B

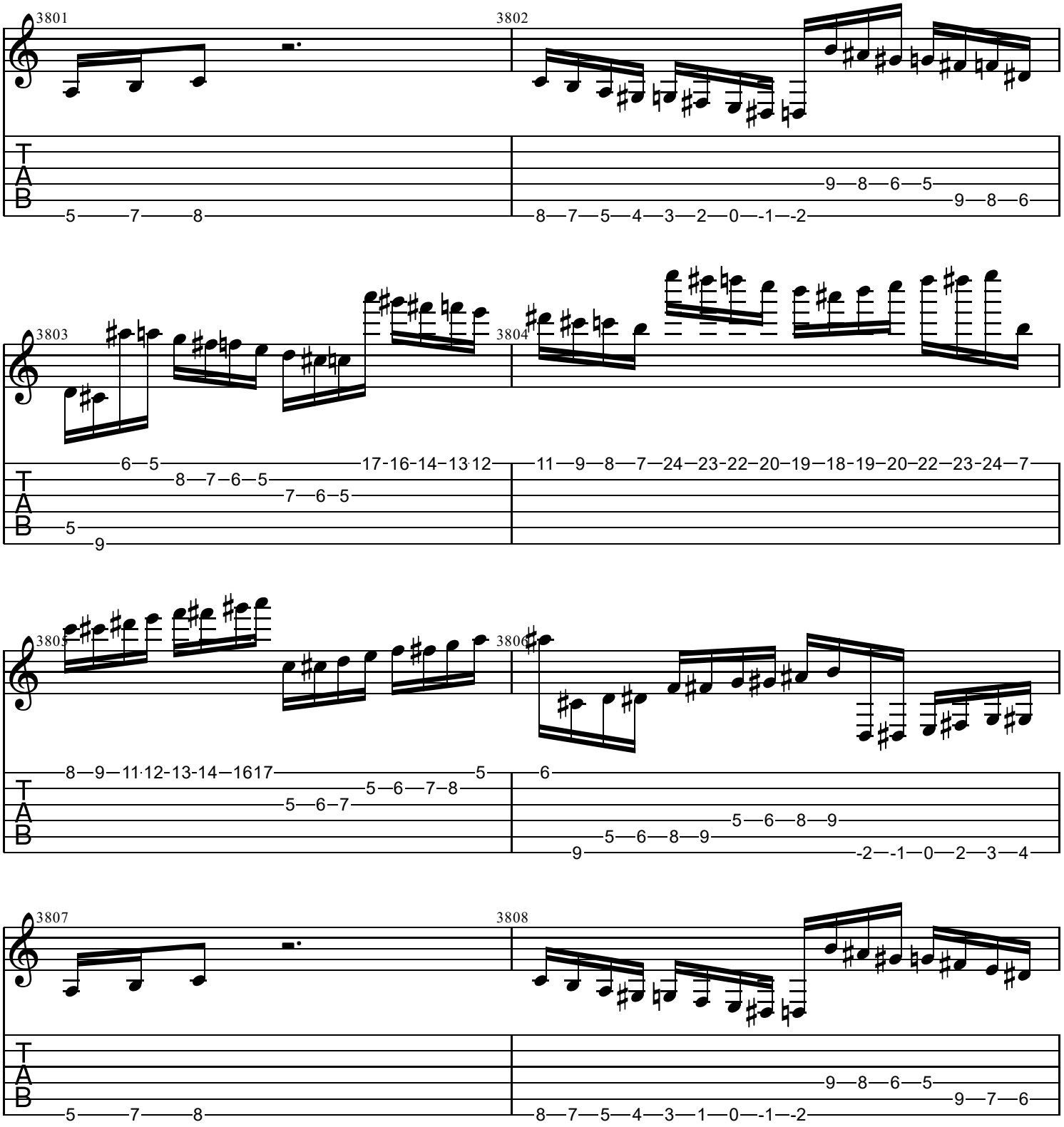
3801
3802
3803
3804
3805
3806
3807
3808
T
A
B

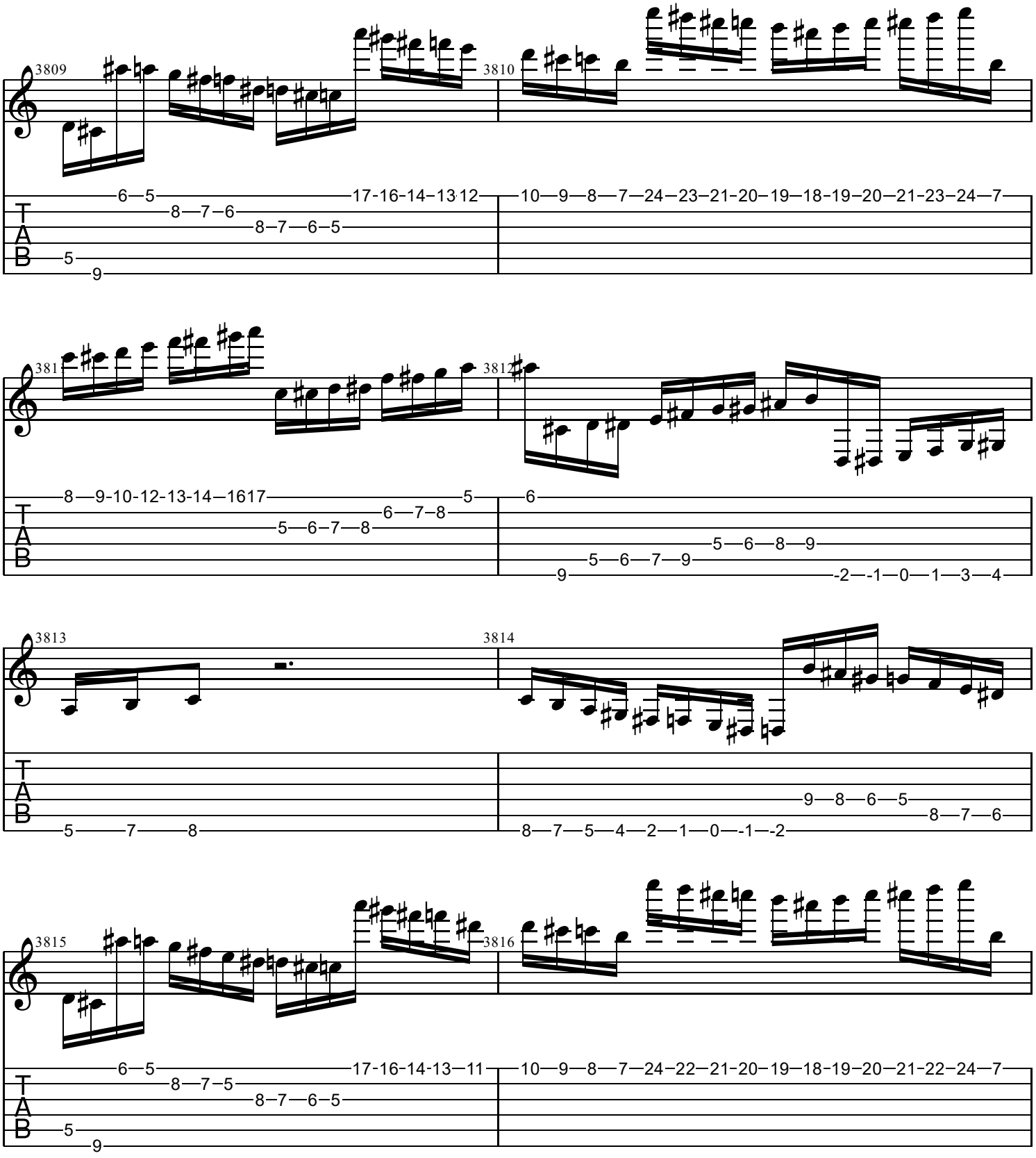
3809
3810
3811
3812
3813
3814
3815
3816
T
A
B

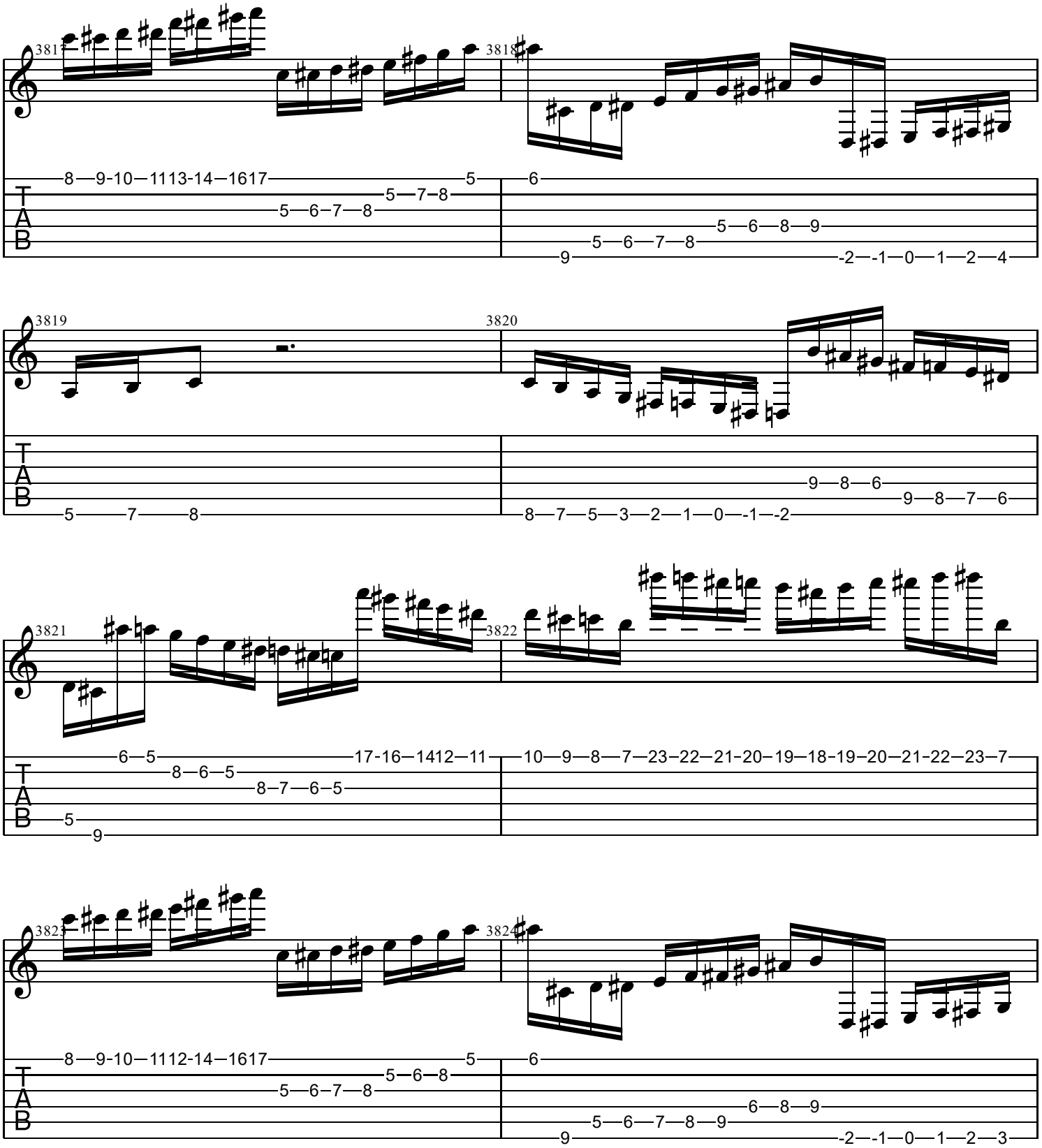
3817
3818
3819
3820
3821
3822
3823
3824
T
A
B

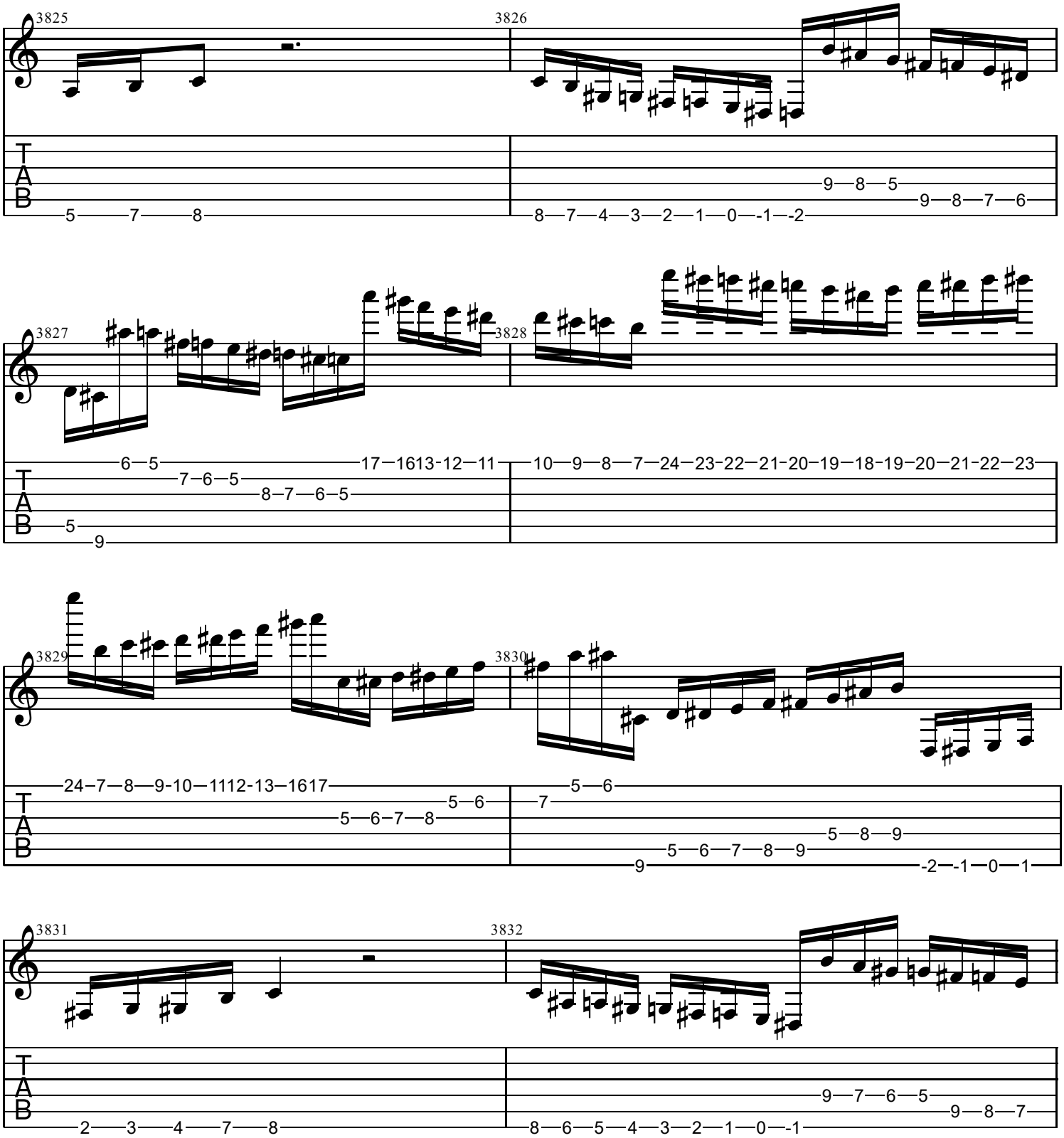
3825
3826
3827
3828
3829
3830
3831
3832
TAB

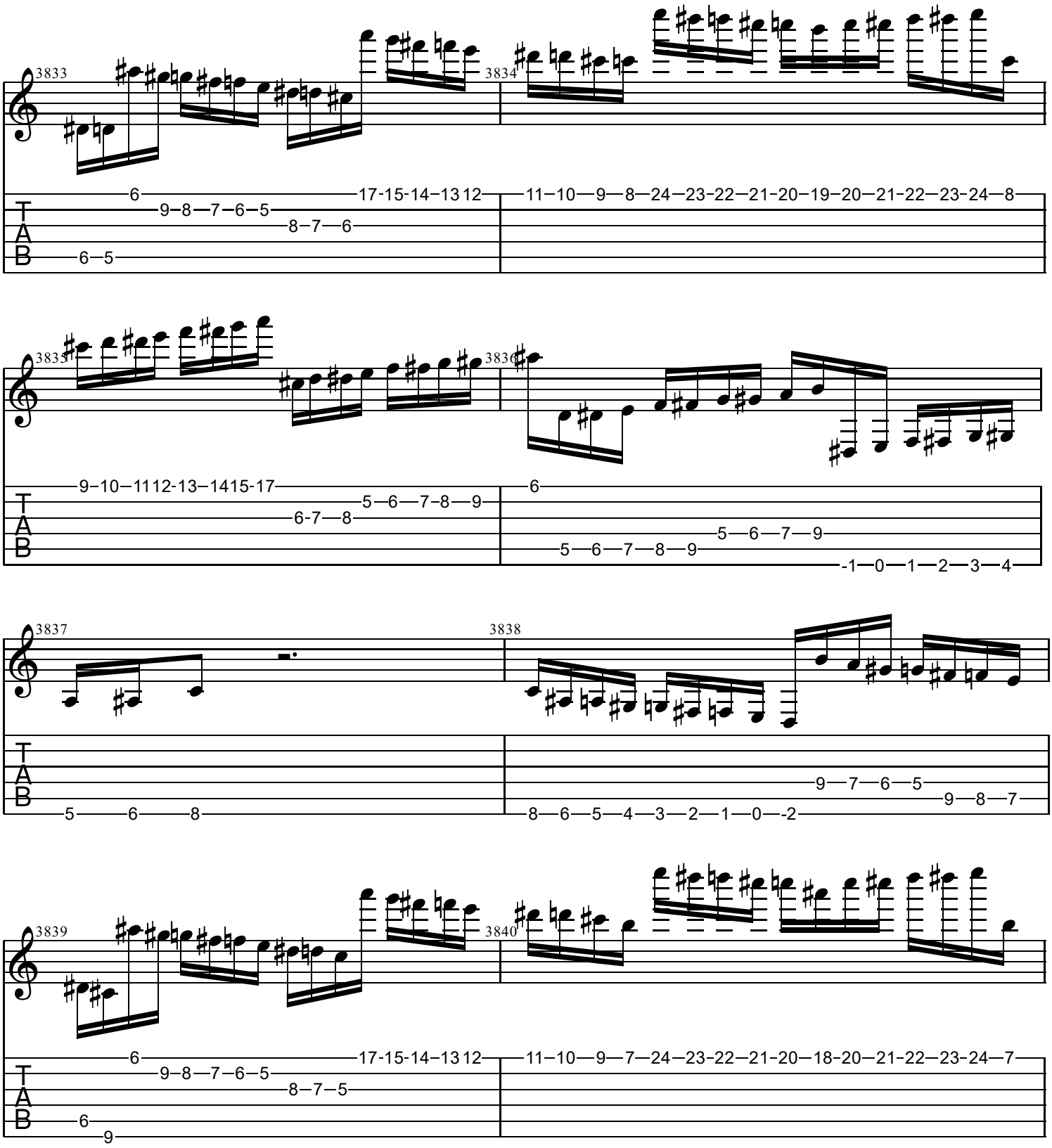
3833
3834
3835
3836
3837
3838
3839
3840
T
A
B

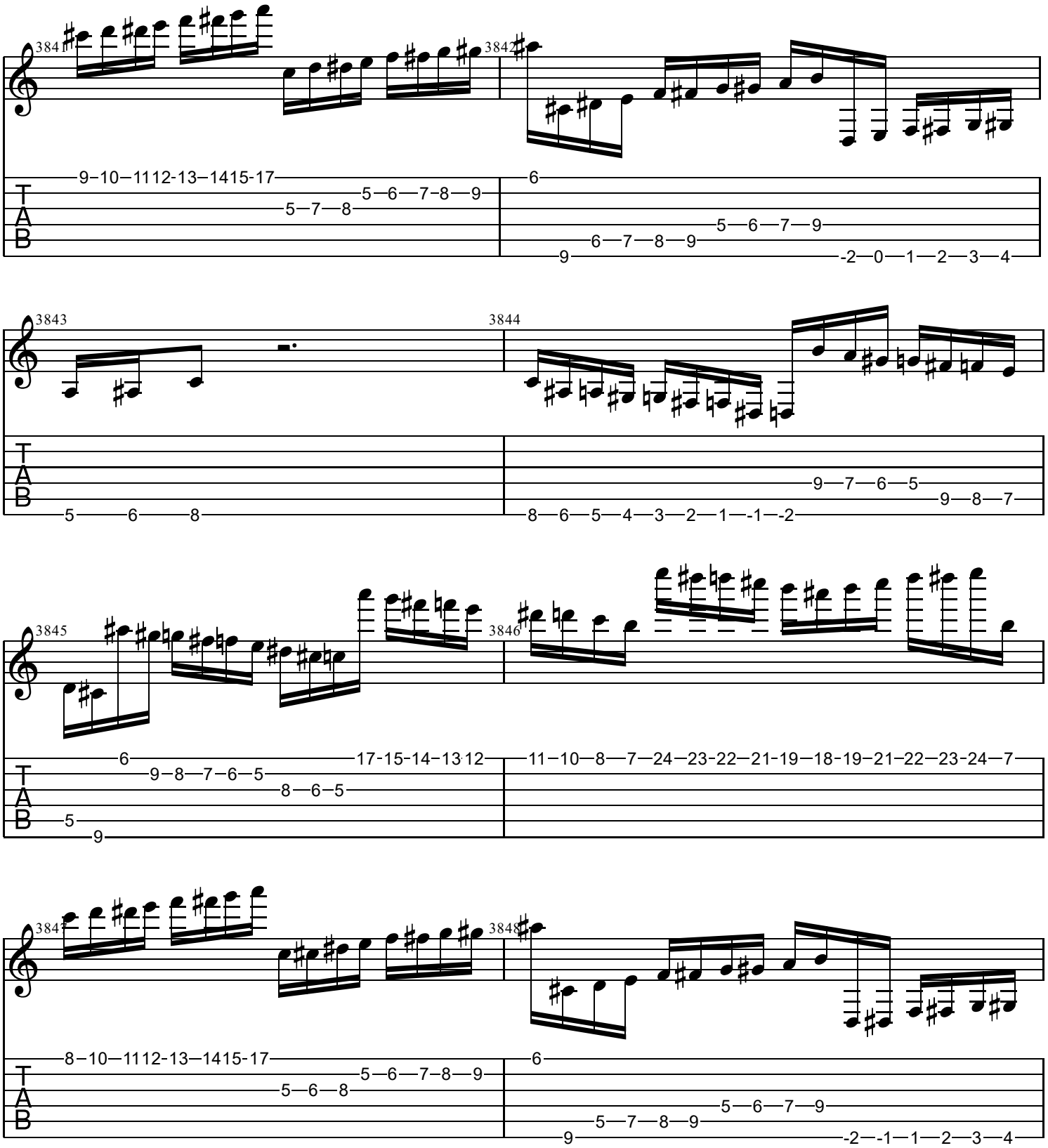
3842
3843
3844
3845
3846
3847
3848
T
A
B

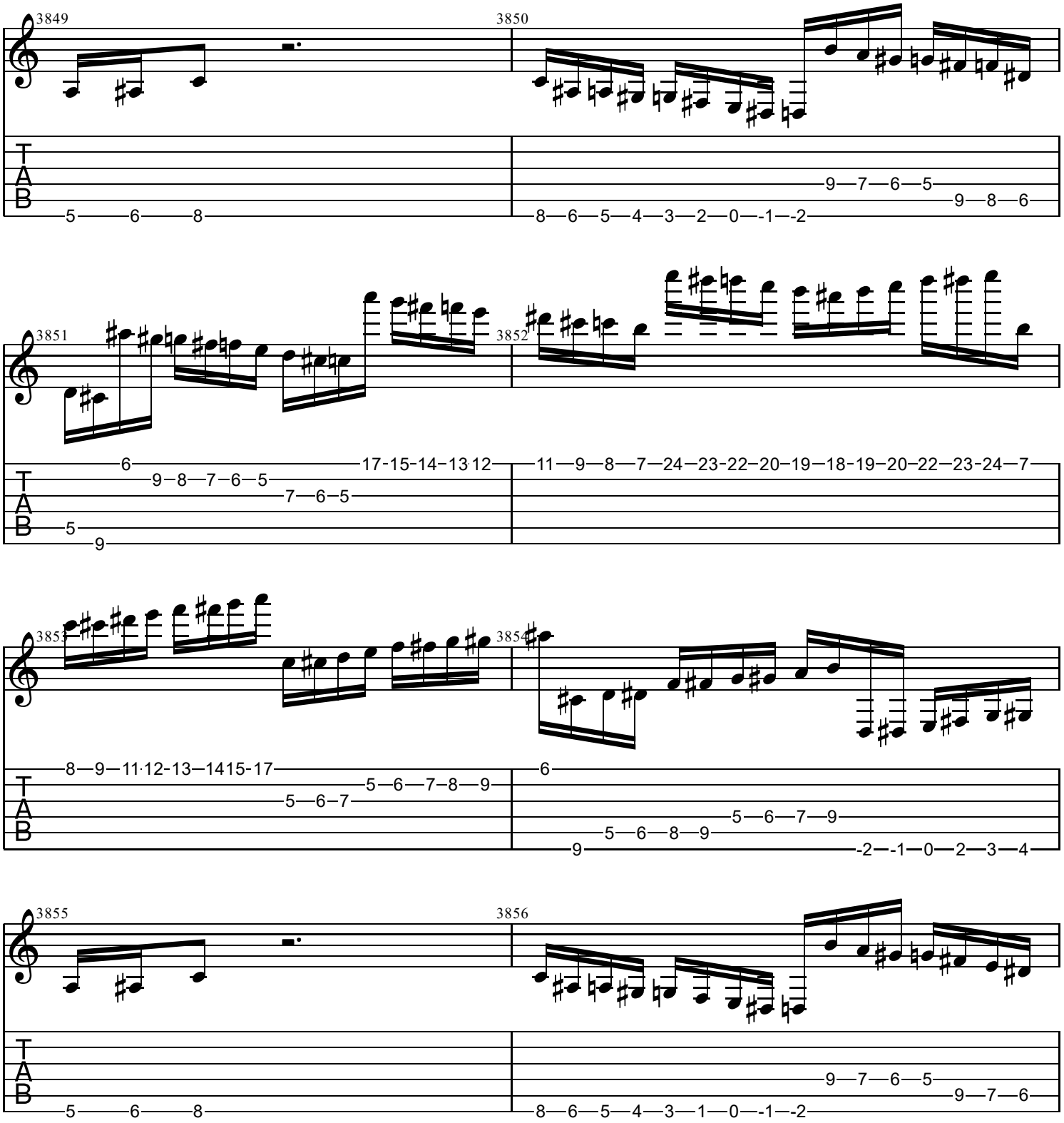
3849
3850
3851
3852
3853
3854
3855
3856
T
A
B

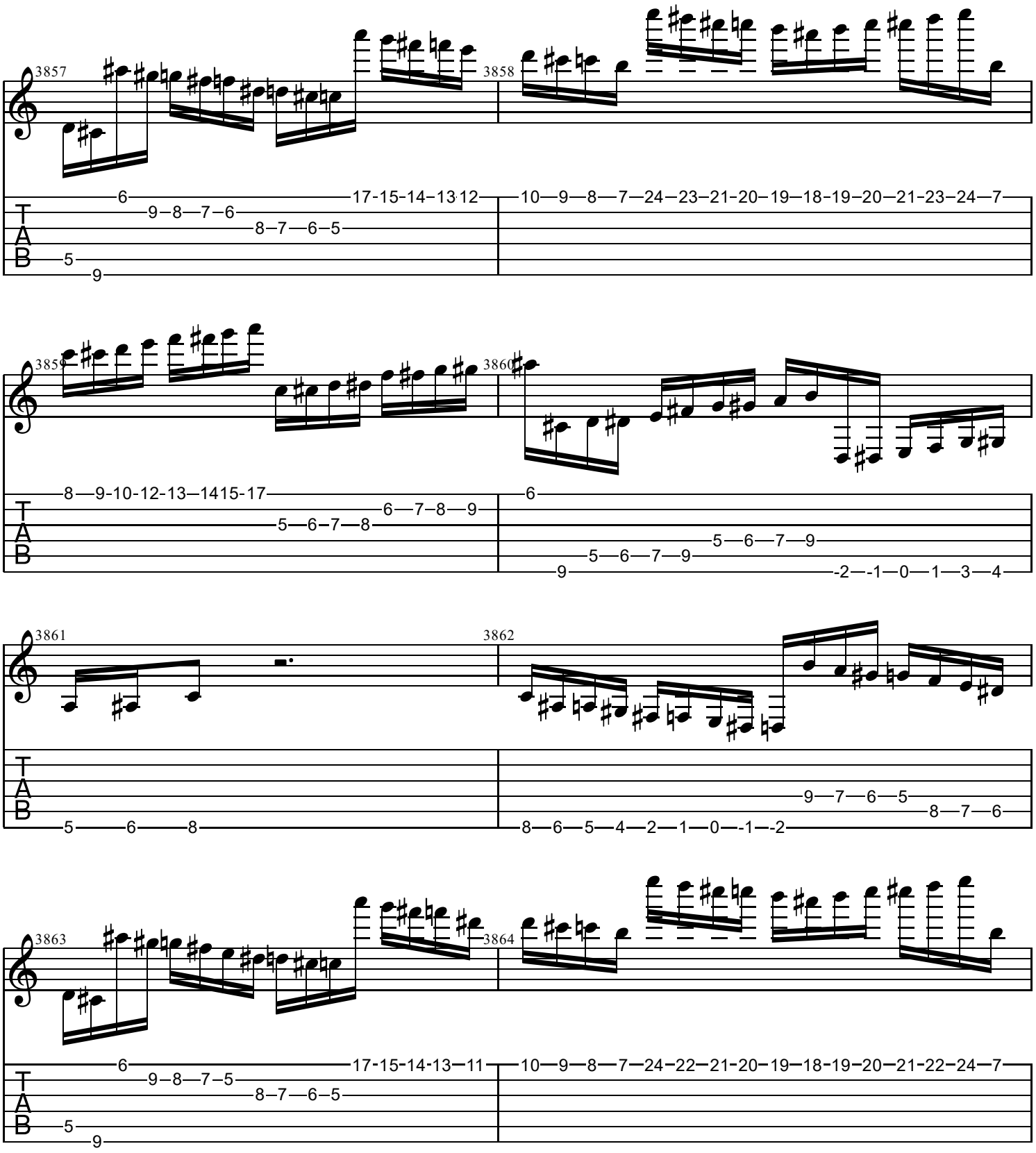
3857
3858
3859
3860
3861
3862
3863
3864
T
A
B

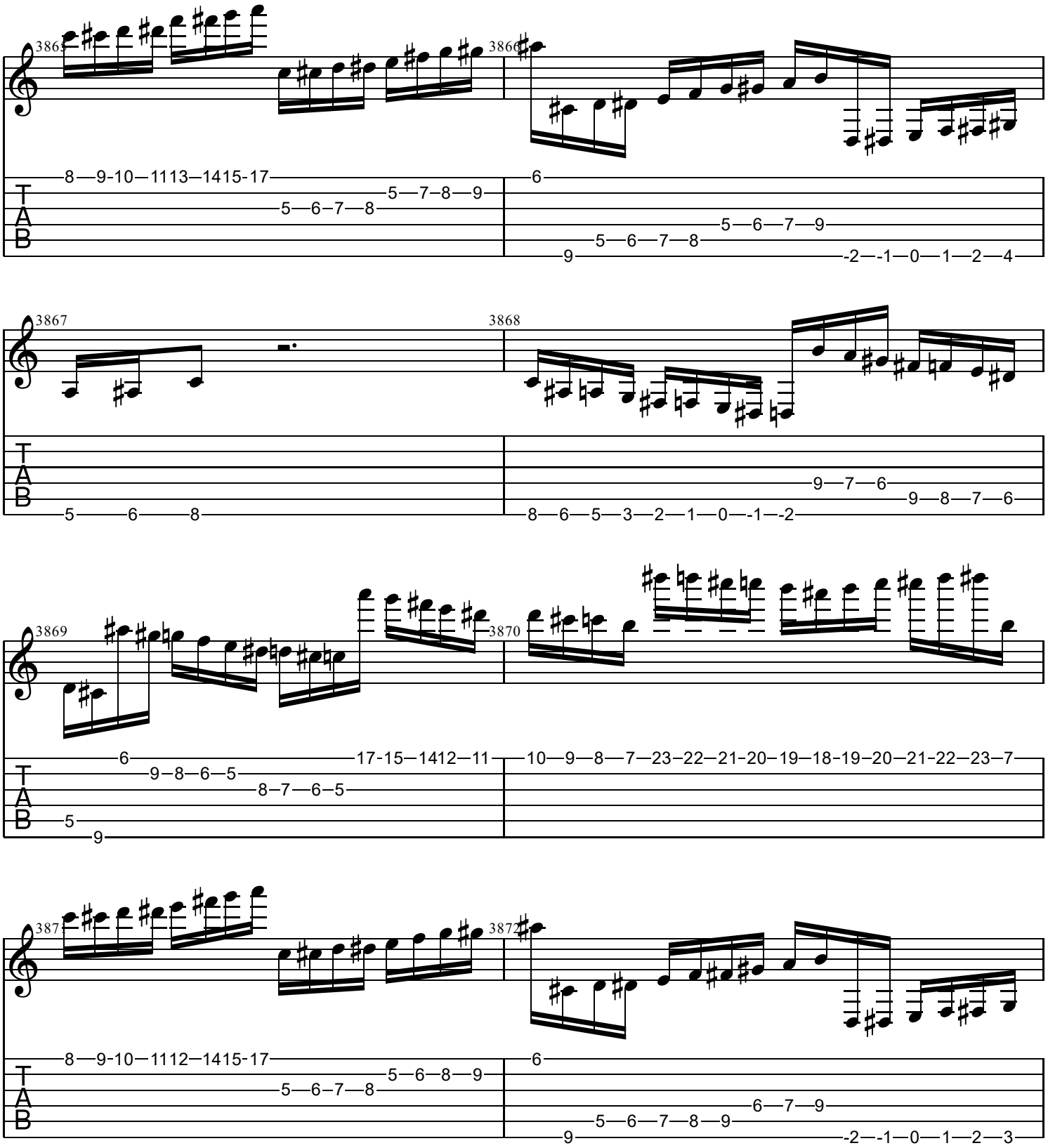
3865
3866
3867
3868
3869
3870
3871
3872
T
A
B

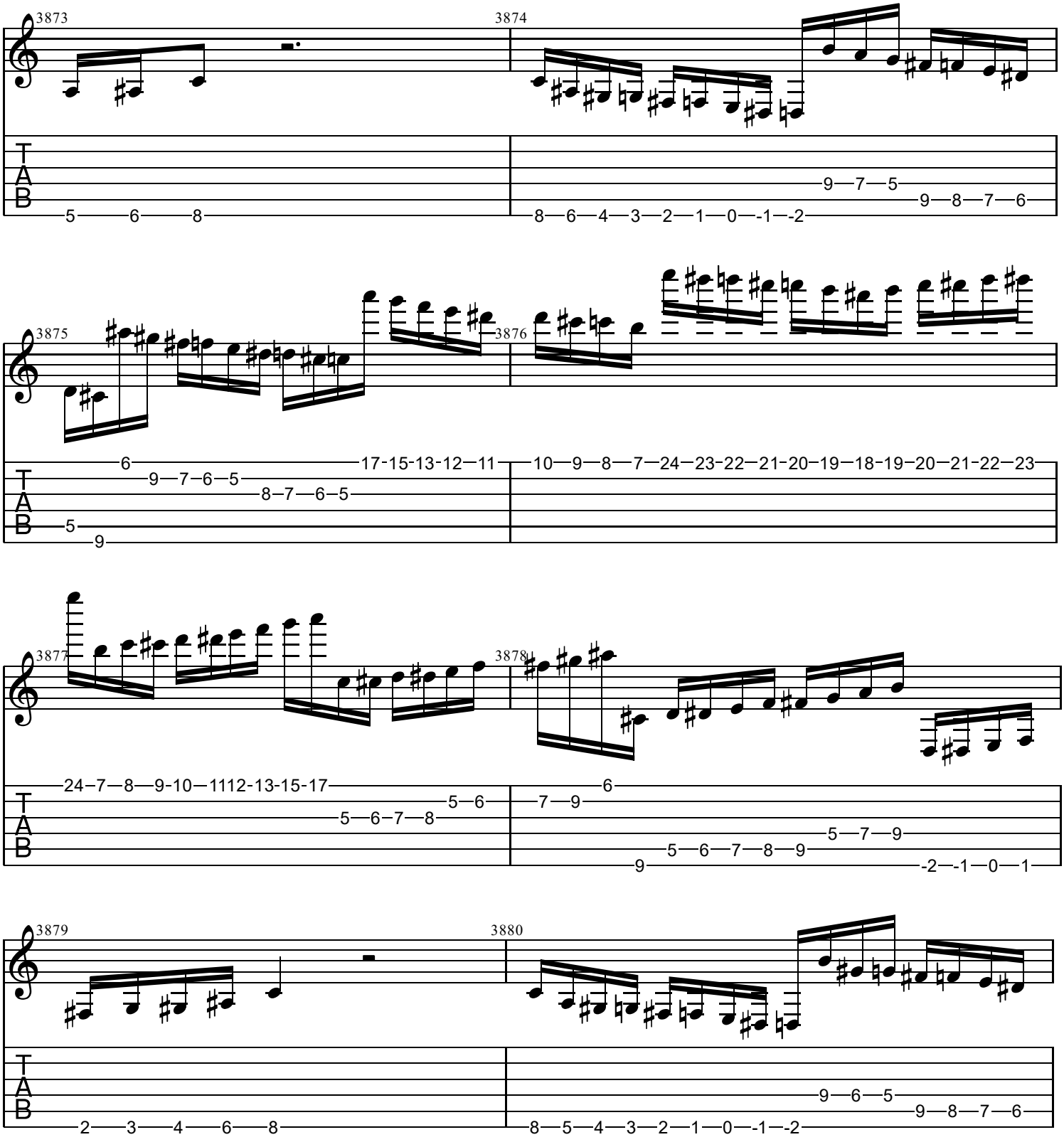
3873
3874
3875
3876
3877
3878
3879
3880
T
A
B

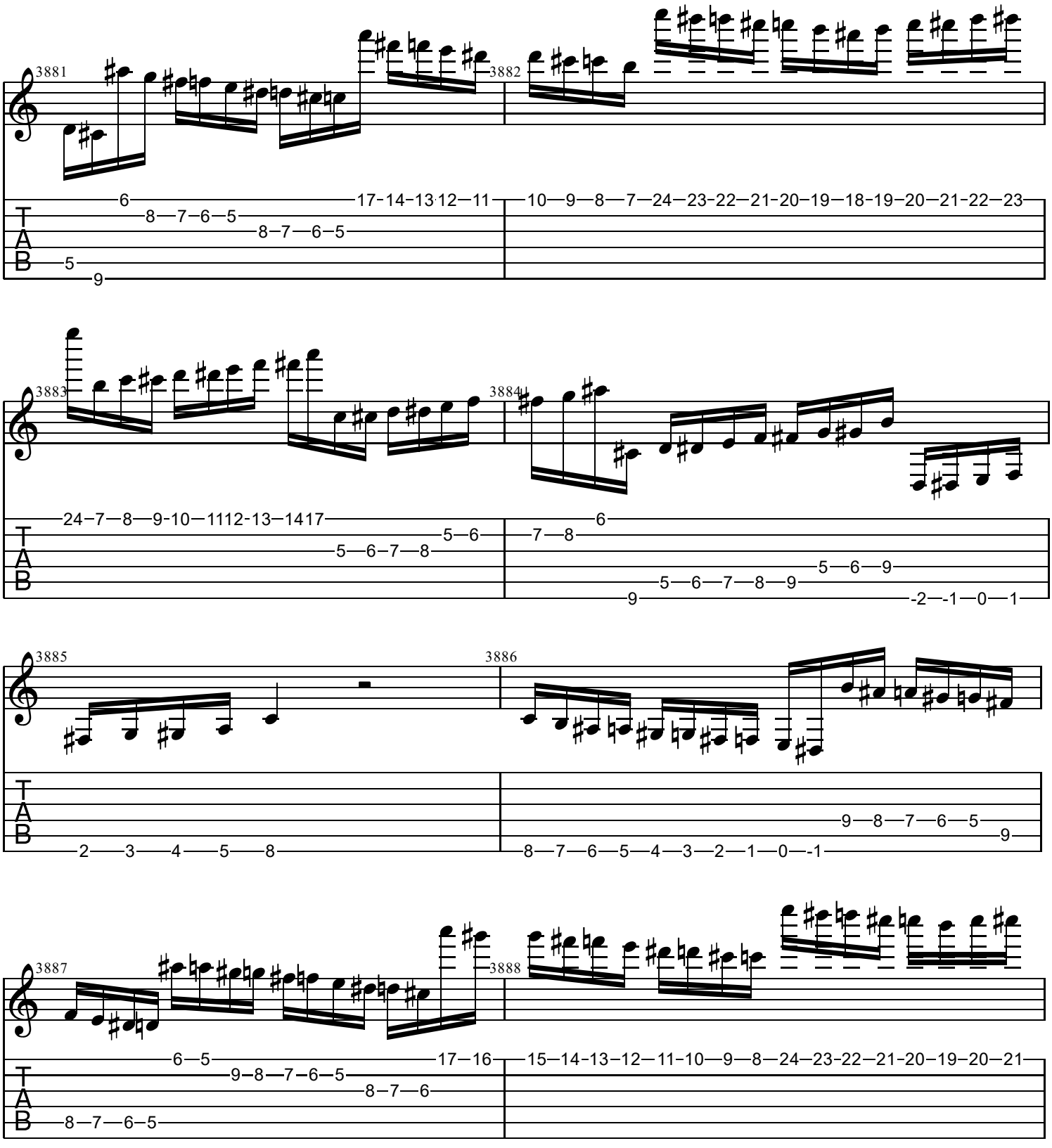
3881
3882
3883
3884
3885
3886
3887
3888
T
A
B

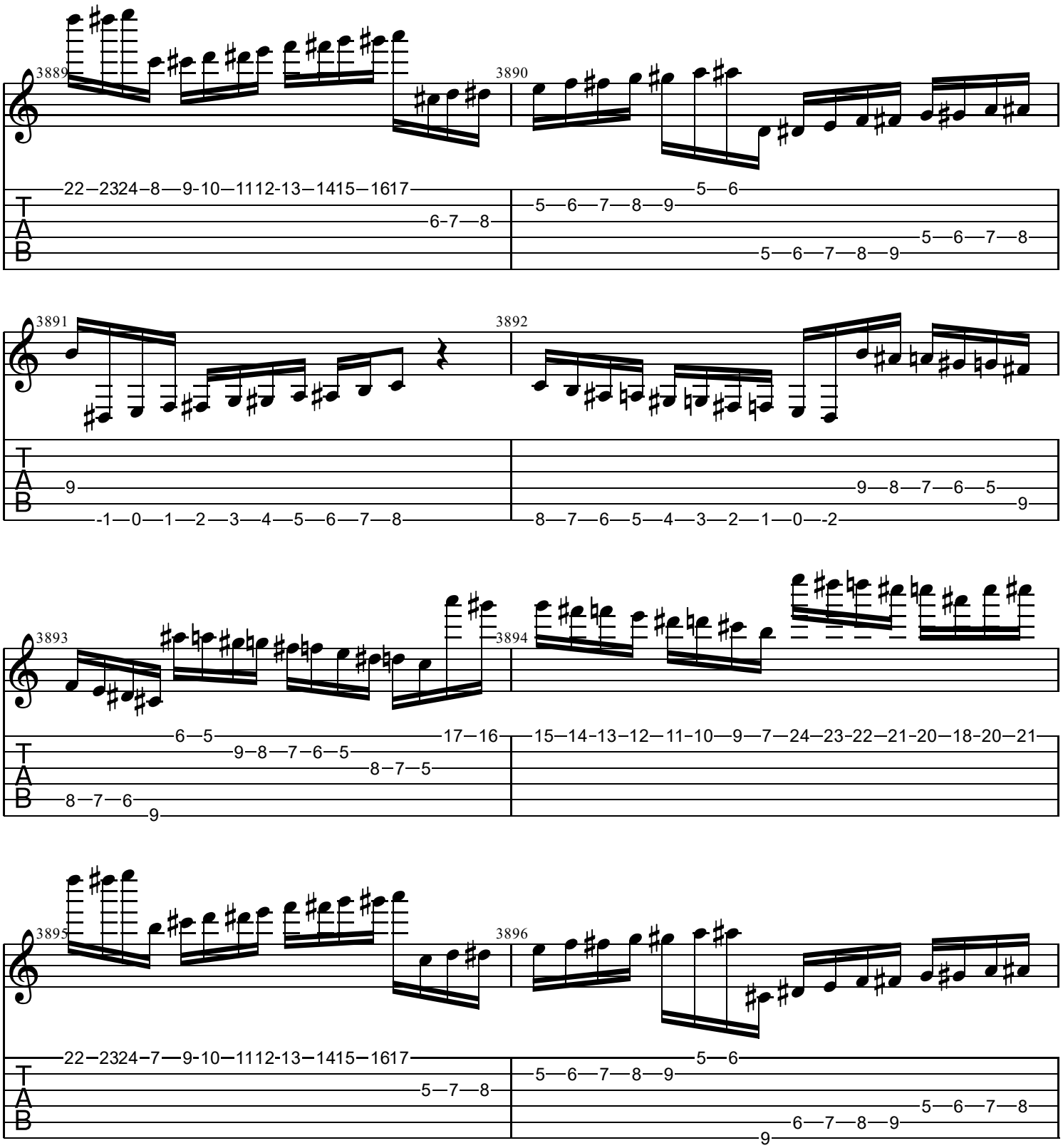
3889
3890
3891
3892
3893
3894
3895
3896
T
A
B

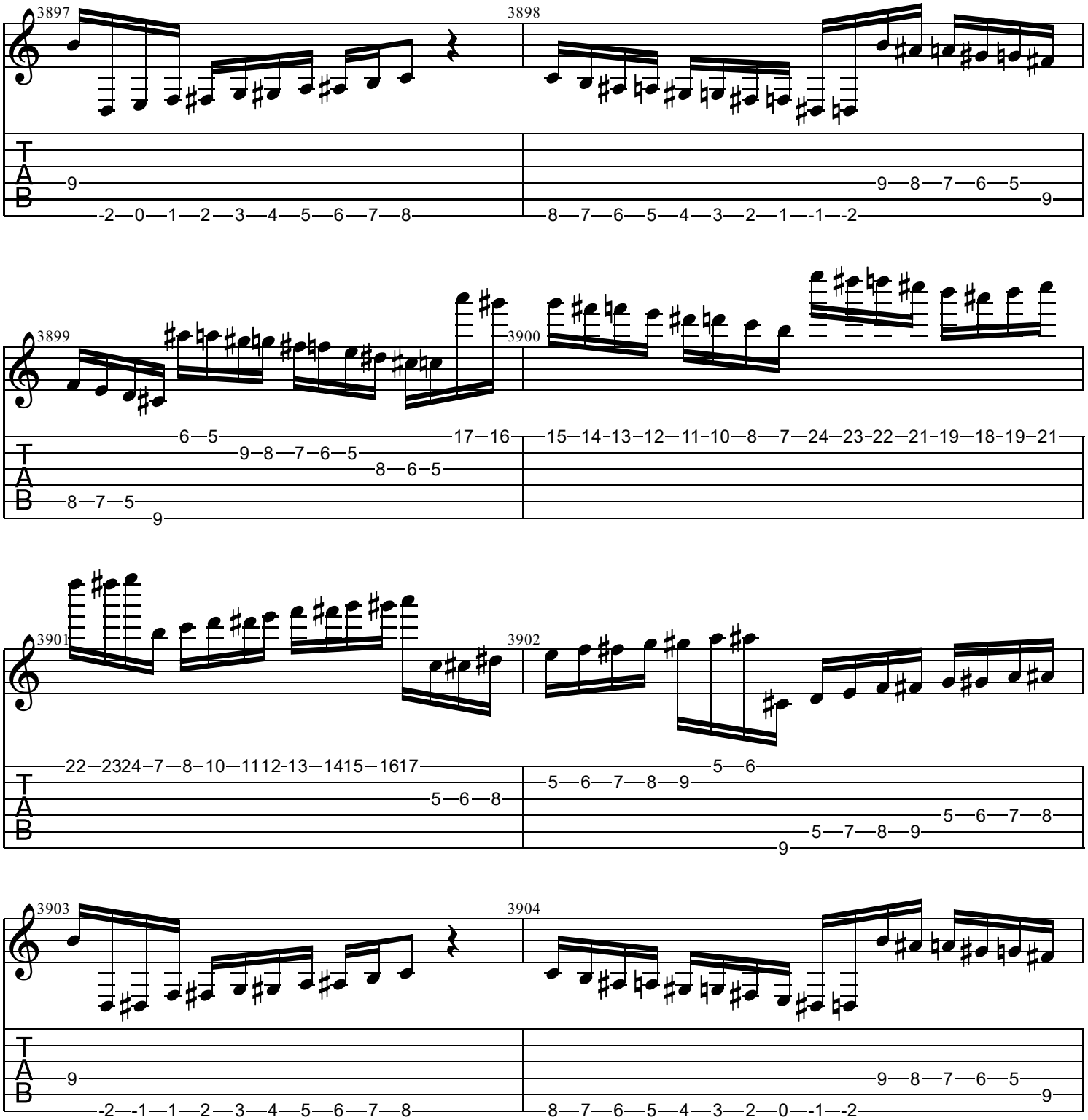
3897
3898
3899
3900
3901
3902
3903
3904
T
A
B

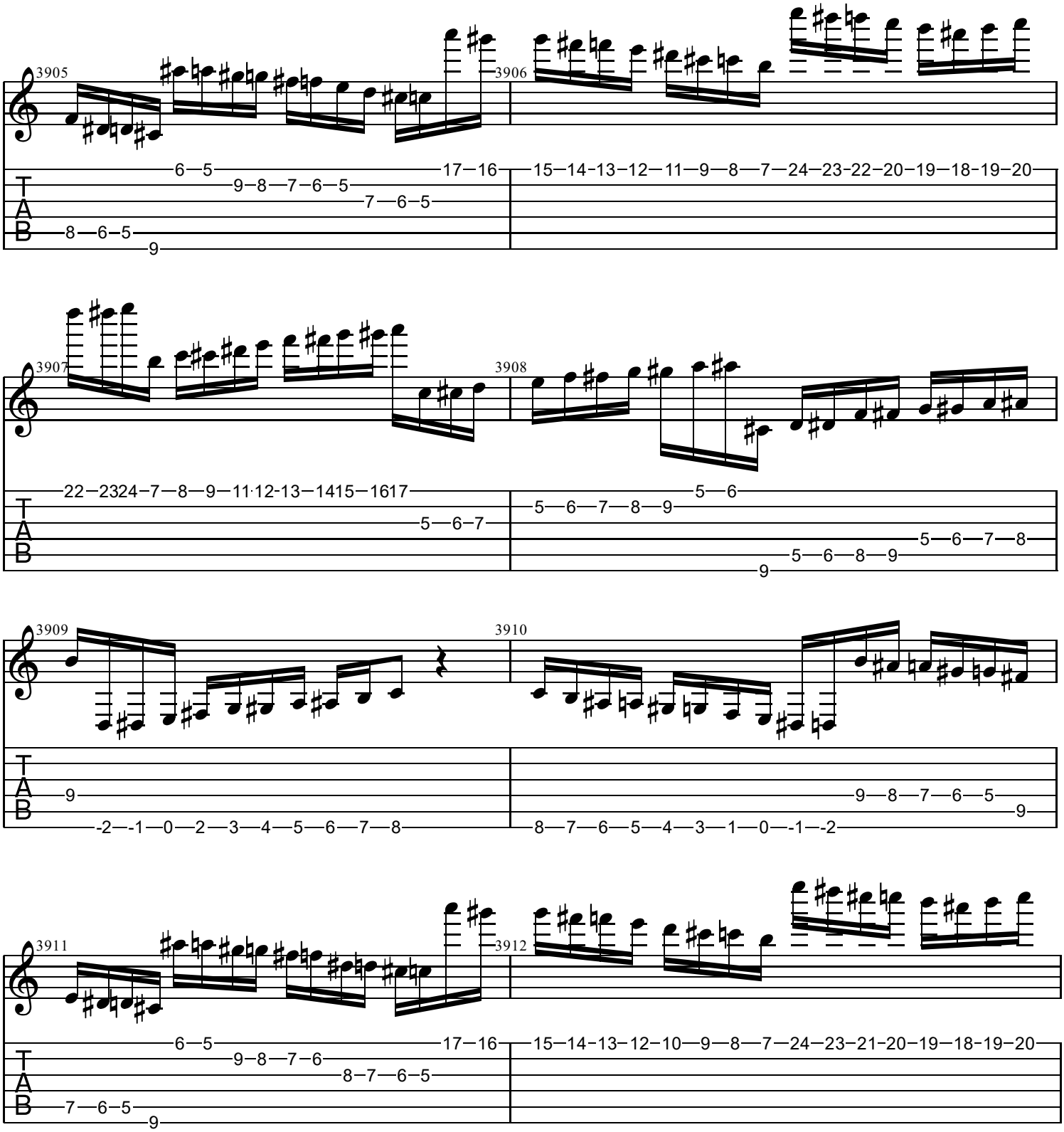
3905
3906
3907
3908
3909
3910
3911
3912
T
A
B

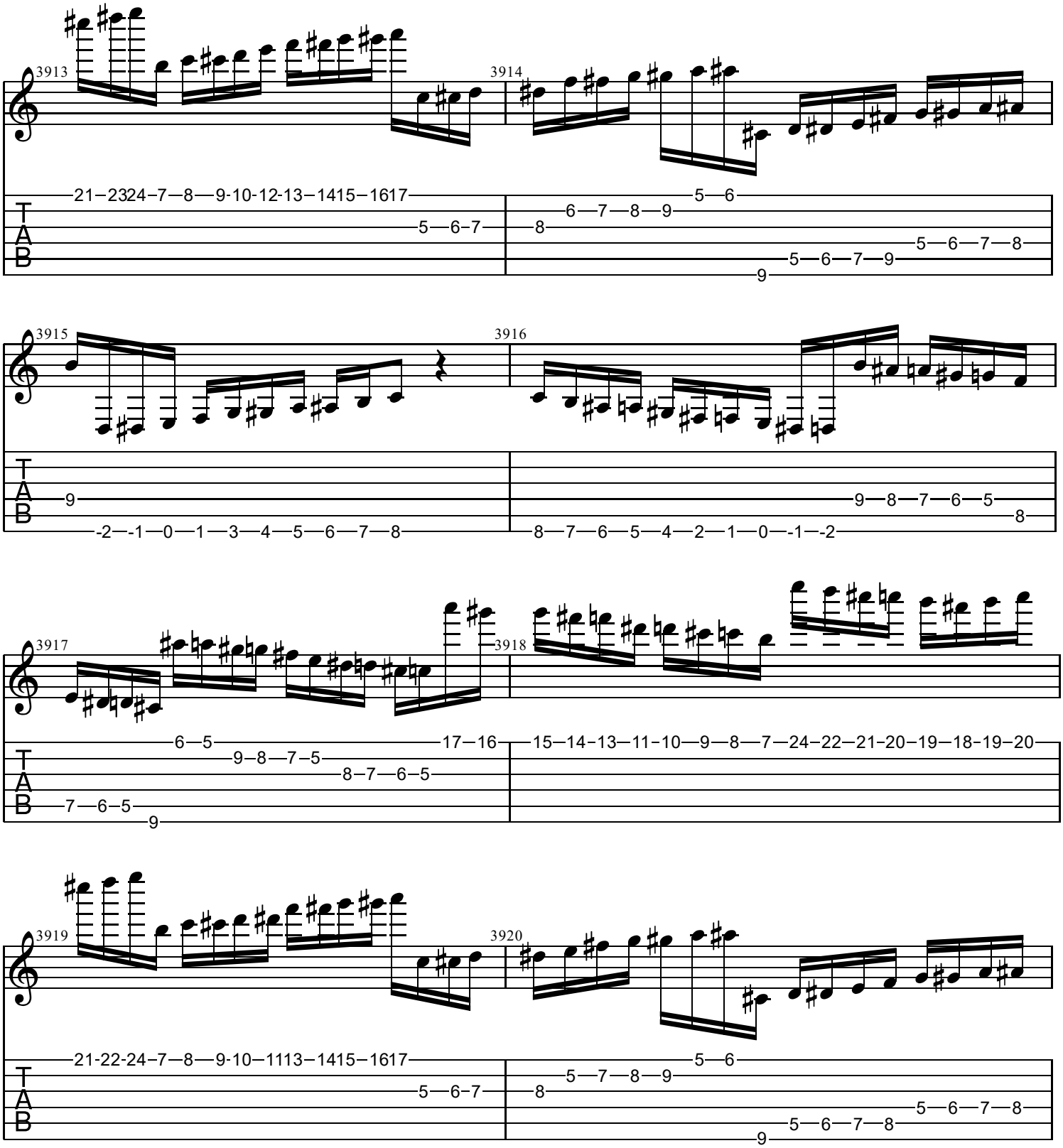
3913
3914
3915
3916
3917
3918
3919
3920
T
A
B

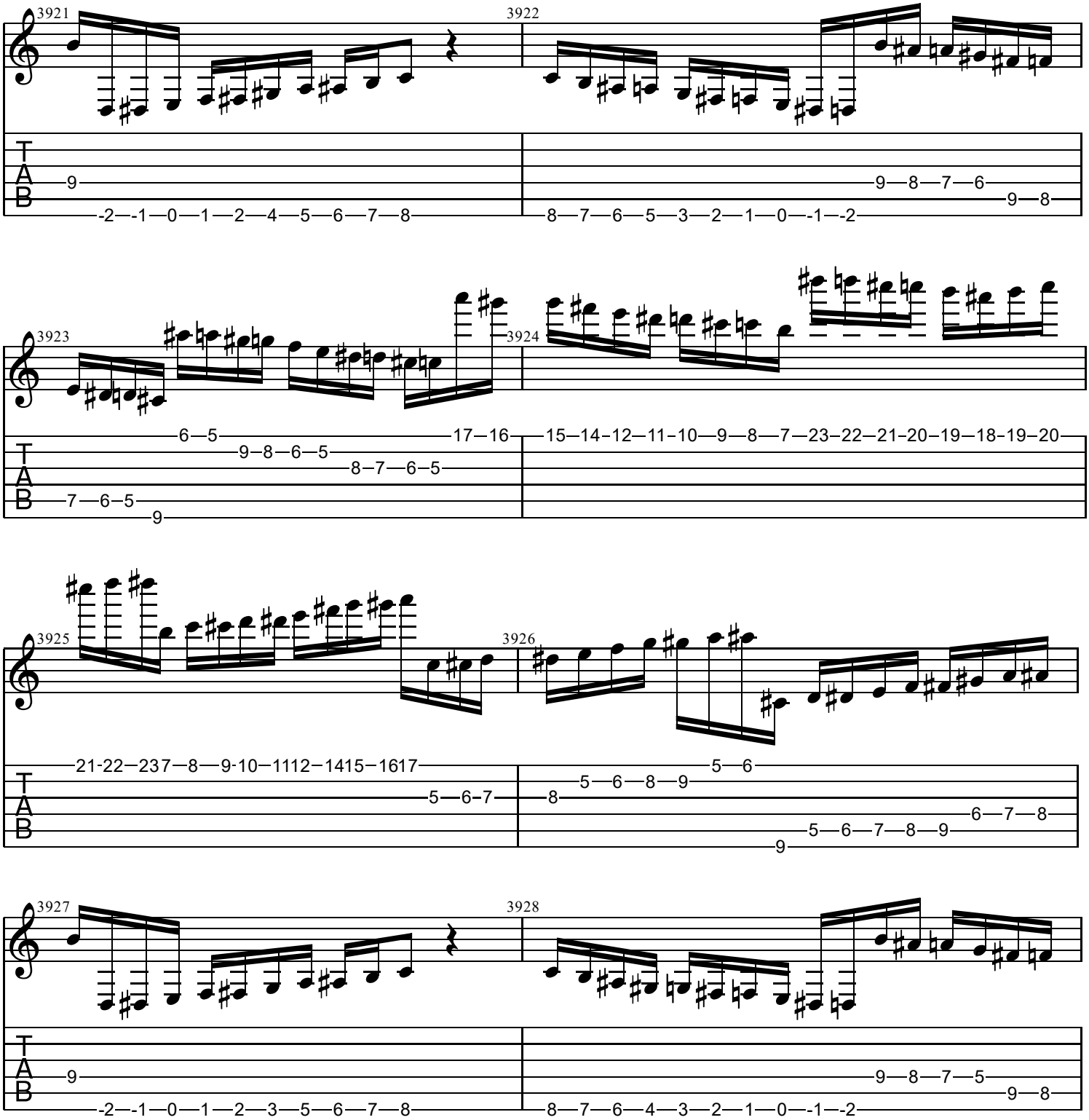
3921
3922
3923
3924
3925
3926
3927
3928
T
A
B

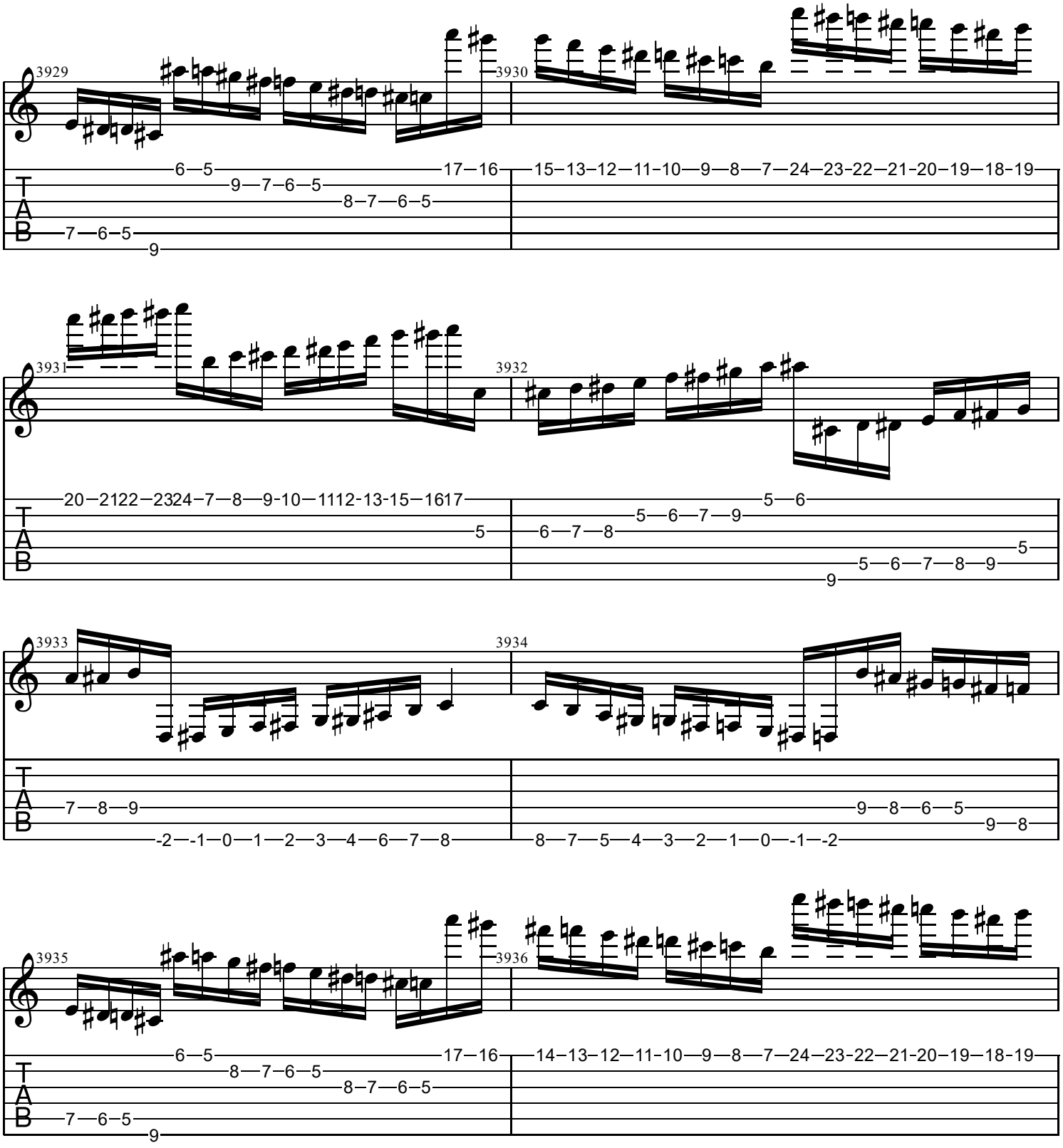
3929
3930
3931
3932
3933
3934
3935
3936
T
A
B

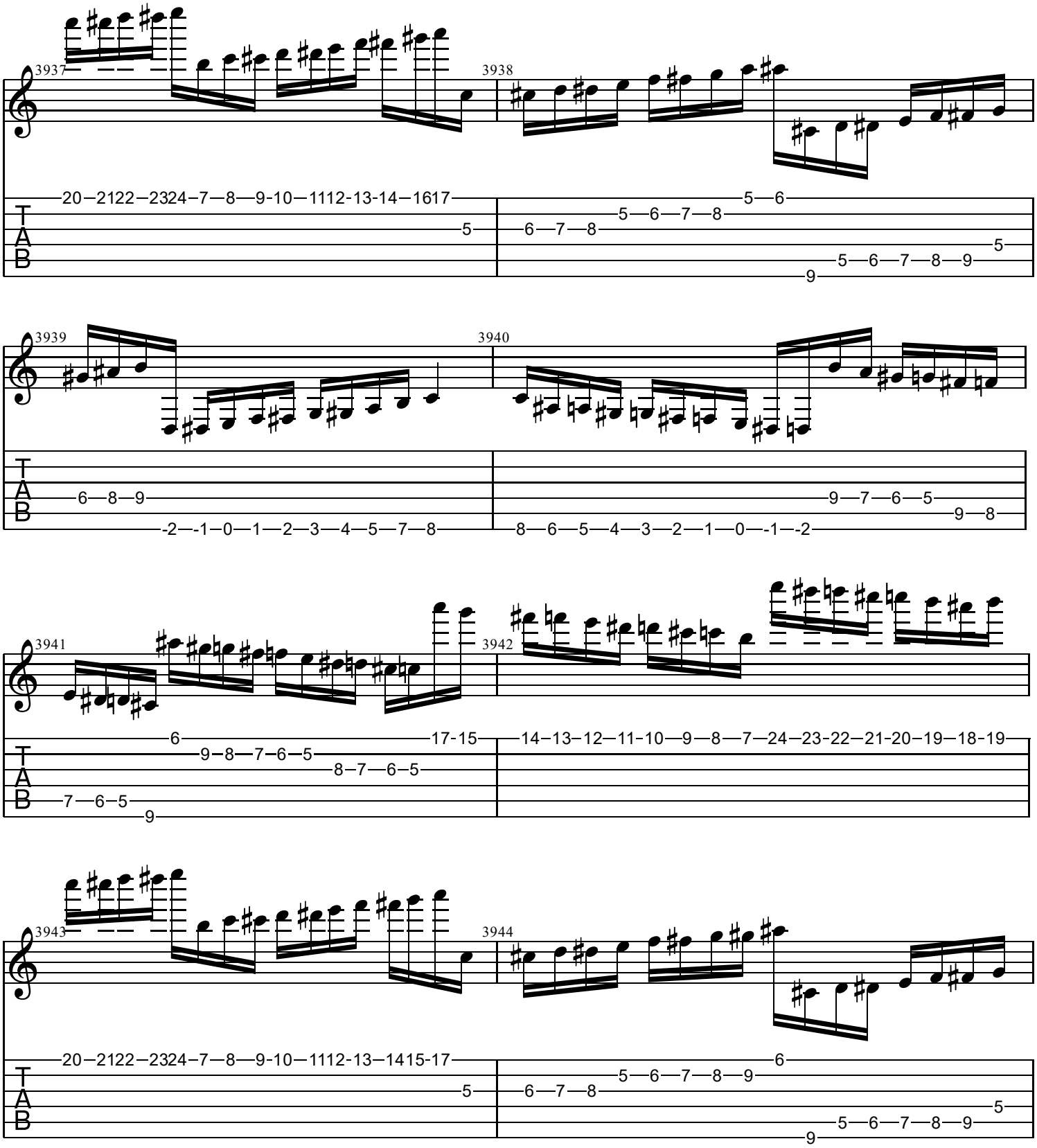
3937
3938
3939
3940
3941
3942
3943
3944
T
A
B

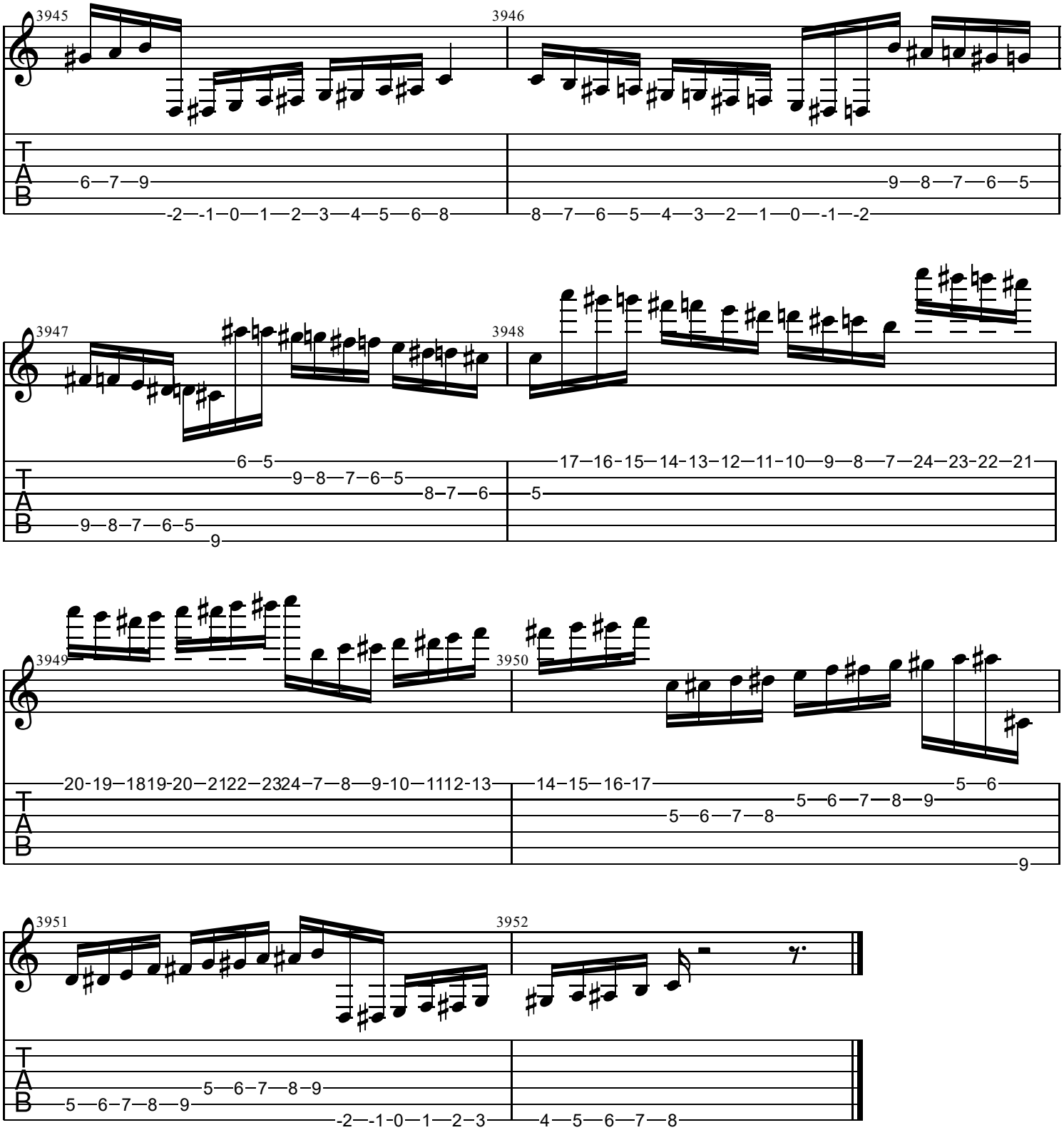
3945
3946
3947
3948
3949
3950
3951
3952
TAB